

Concerto para Piano e Orquestra em Si \flat Menor

Op.3

Flauta (I e II)

Mov. I - Marcia Moderato

Gustavo Branzani Lino

Marcia Moderato ($\text{♩} = 83$)

8 *mp* *p* *mp*

16 *mf* *f* *mf* *p*

50 *mf* *p* *mp* *mf* *f*

60 *mf* *p* *pp*

93 *p* *pp* *mf* *mf*

152 *mf* *f*

178 *mp* *p* *pp*

220 *p* *pp* *mp*

240 *p* *mp*

245 *mf* *f*

275 *mf* *p* *mf* *p* *mp* *mf*

286 *f* *mf* *mf* *H* 13 8

313 *p* *pp* *p* *pp* *p* *I* 13 2/4

342 *mp* *mf* *mp* *f*

355 *mp* *Rallentando* 2

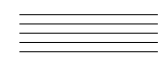

Concerto para Piano e Orquestra em Si \flat menor

Op. 3

Flauta (I e II)

Mov. II - Adagietto

Gustavo Branzani Lino

Adagietto ($\text{♩} = 65 - 69$)

The musical score is written for Flute I and II in 3/4 time, key of B-flat minor. The tempo is Adagietto, with a quarter note equal to 65-69 beats. The score is divided into sections A through G, and a Cadenza. Dynamics range from p to mf.

Section A (measures 14-18): p to mp .

Section B (measures 18-23): mp to mf .

Section C (measures 23-28): mf to p .

Section D (measures 28-33): p to pp .

Section E (measures 33-38): p to pp .

Section F (measures 38-43): p to mf .

Section G (measures 43-48): mp to mf .

Cadenza (measures 48-53): mp to p .

Concerto para Piano em Si \flat menor

Flauta (I e II)

Op. 3

Movimento III - Allegro tempestoso

Gustavo Branzani Lino

Allegro tempestoso (♩ = 120 -125)

Allegro tempestoso (♩ = 120 - 125)

A

B

C

D

E

F

G

H

Rallentando