

Violine I

Jan BRANDTS BUYS
(1868-1933)

SEXTETT

für drei Violinen, zwei Bratschen und Violoncell
Op. 40 (1917)

Violine I

SEXTETTfür drei Violinen, zwei Bratschen und Violoncell
Op. 40 (1917)**I.****Allegro molto**

7 *mf*

10 *mf* *espress.*

13

20 *f*

22

26 *f*

28

32

38 4

42 *p* *espress.*

50

51 *mf* *mf*

58 *f*

64 *ffp* *ppp* 70

74 *pp* 84

82 92

90 *sempre pp*

97 *mp espress.* 102

104

111

118 *ritard.* 120 *pp* *mf*

126 131 *a tempo* 5

136 Vn. 2

140

f

146

3

mf

155

2

fp

mf

162

163

5

sfz

mf

mp

172

177

f

178

184

fff

190

2

fp

199

198

p

pp

213

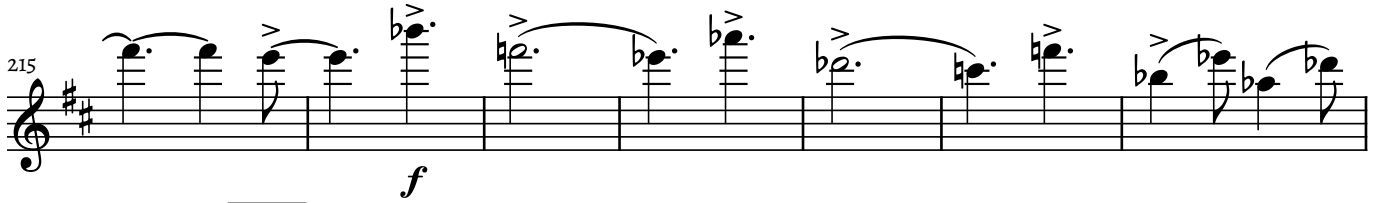

223

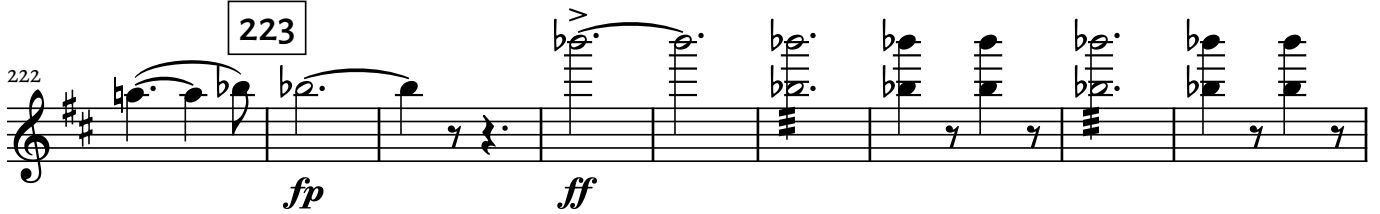

233

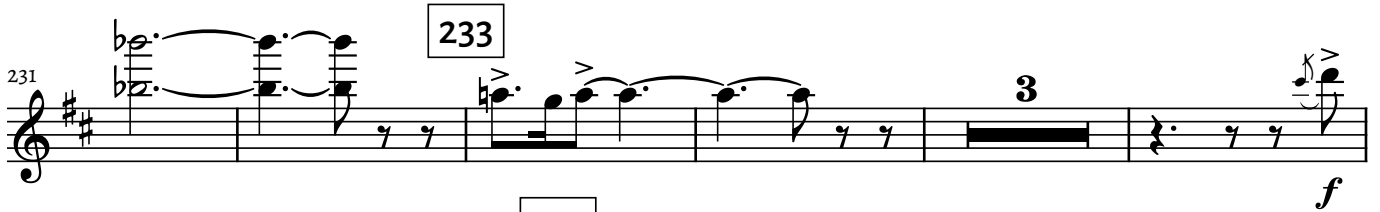

241

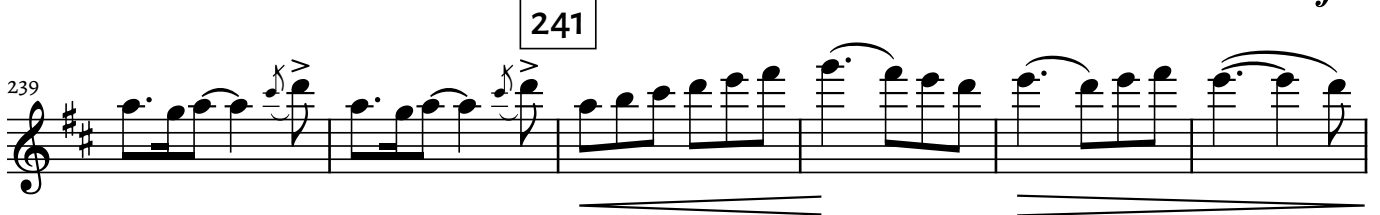

250

260

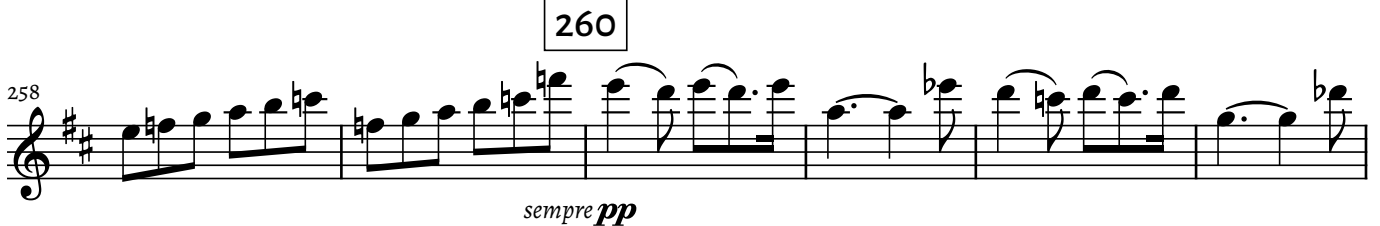

270

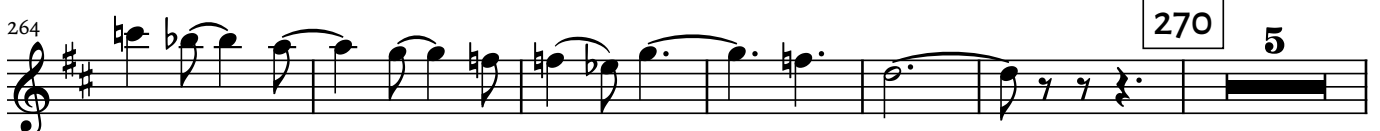

275 *p* *espress.* 280

282 *pp*

289 293 8 Vn. 2

305 307 *pp* *espress.*

312 315 *cresc. poco a poco*

319 323 *ff* *fp* *ff*

325 330 *fp* *ff* *fp* *pp* *f*

339 *ff*

346 349

352

sempre **ff**

361

358

marcatissimo

364

II. Stolz einherschreitend

espress.

f

6

9

f

12

ff

17

pp espress.

21

pp

25

26

33

2

35 *p* *mp* *mp* **40** *espress.*

41 *ff*

47 **52**

53 *gebunden* *pp* *espress.*

58 **62** *pp* *espress.*

63 *dim.*

68 **72** *p* *p*

76 **78** *espress.* *p*

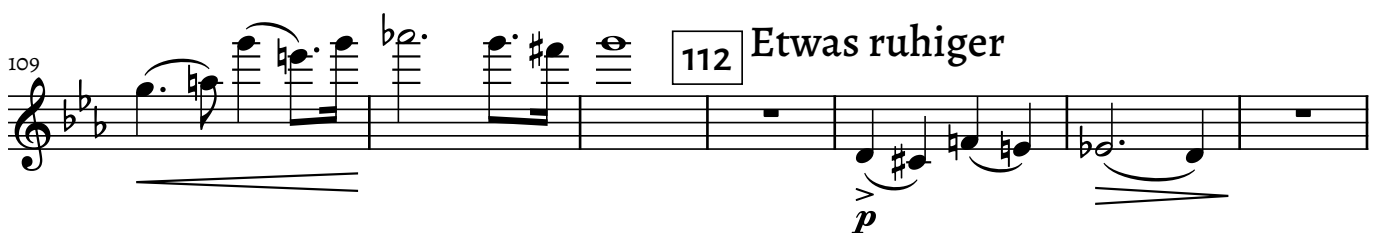
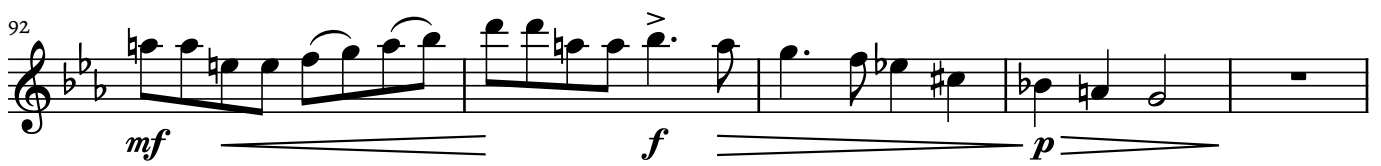
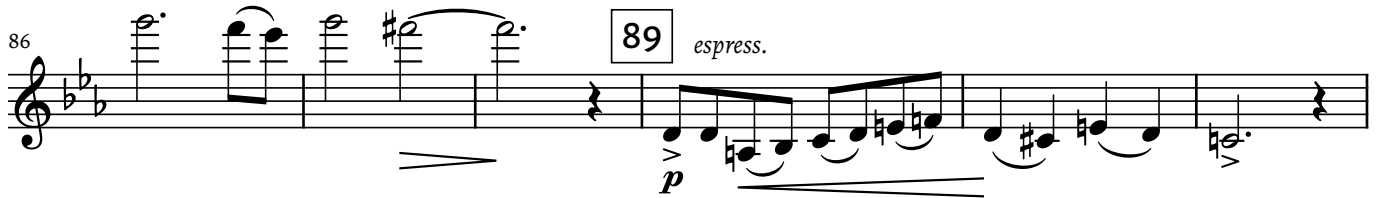
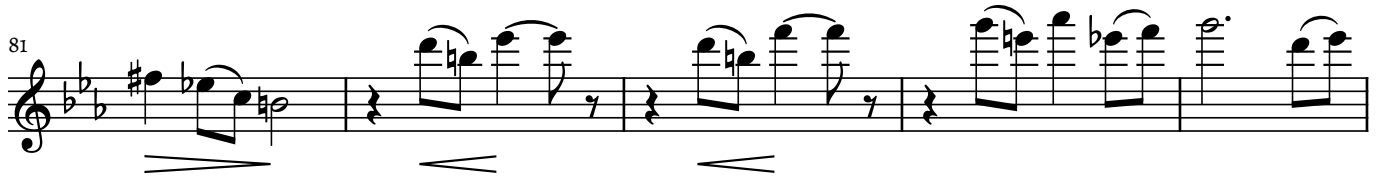

III. Scherzo

Allegro moderato

p *leggiero*

7 **9** *mp*

15 **23** *f* *p* *leggiero*

24 *mp* *f*

31 *mp* *f*

40 *f*

49 *fp* *f* *fp* *f* *fp* *f* **53**

57 *mp*

65 *f*

71 **73** *mp* poco marc.

78 81 *pp dolce*

86

93 97

99 *espress.*
pp pp dolce pp

105

111 *pp*

119 123 2

128 *mf f* *tr*

135

134 *mp*

141 147 6

153 *ff* 4 161 *ff* 3

163 3 3 *p* *ff*

171 176

180 *f* *fp* *f*

188 *fp* *f* *fp* 191 *f* *mf*

196 202 *f*

204

211 214 *p* *p espress.*

218 *cresc. poco a poco* 230

226 *f*

237

245

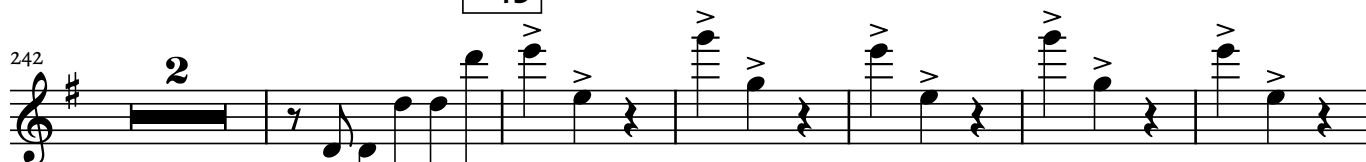

IV. Energico e tenuto

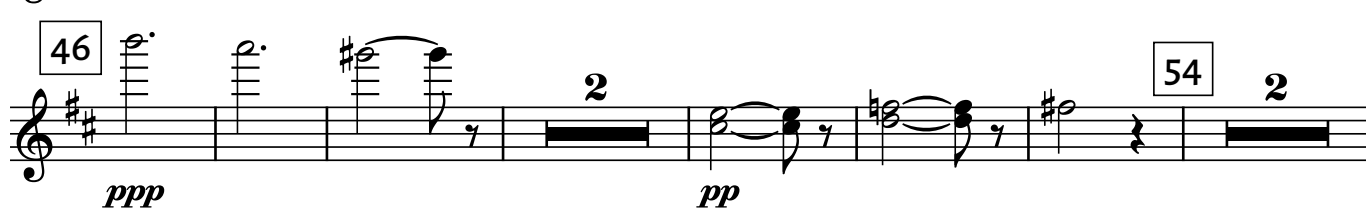
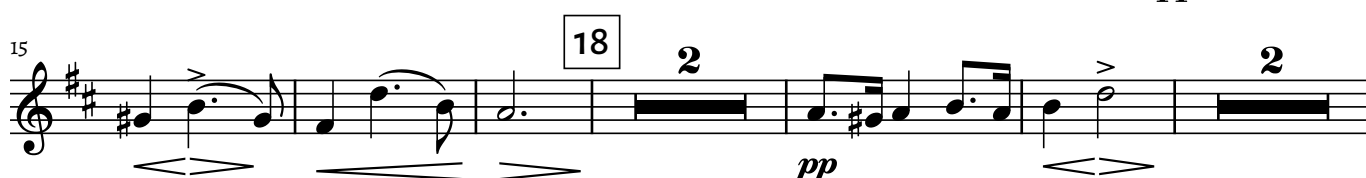

56 *mp* *espress.*

62 66

68 75 *ppp* *pp*

77 *p*

86 87 *cresc.* *f*

93 94 *ff* *fp* *f* *fp* *f*

100 102 8 110 *mp*

114 2 118 2 *mp* *p*

122 126 *p* *pp* *dolce espress.*

130

< mp *<* *< mf*

136

cresc. poco a poco *f* **2**

144

ff

Tempo I

151

f

157

158

165

f

171

177

178

pp dolce espress.

185

190

194 *pp* *espress.* 201 *pp* *dolce*

202

207 211

213 220 *ppp* *pp*

222 228 *p*

230 235 *cresc. poco a poco*

237 *f* *ff*

244

250
