

Bratsche

Meinem Freunde Dr. ADALBERT LINDNER

Jan BRANDTS BUYS
(1868-1933)

STREICHQUARTETT

C-moll, Op. 19 (1911)

Bratsche

Jan BRANDTS BUYS
(1868-1933)

STREICHQUARTETT

C-moll, Op. 19 (1911)

I.

Tempo rubato

poco rit.

a tempo

6 Vn. 1, 2

13

A

22

26

poco rit.

a tempo

32

B Più moto

3

40

45

51

57

zurückhalten

C

Etwas langsamer

64

69

D

2

Poco agitato

76

81

E

A tempo (Ruhig)

85

poco rit.

90

[a tempo]

F

Tranquillo

G Tranquillo

99

p

108

p

117

mp *p* *mp* *p*

124

mp *p* *mp*

131

p *mp* *p*

137

mp *mp*

143

p *dolce*

150

157

pizz. *fz* *pp*

nach und nach accel.

165

cresc. poco a poco

170

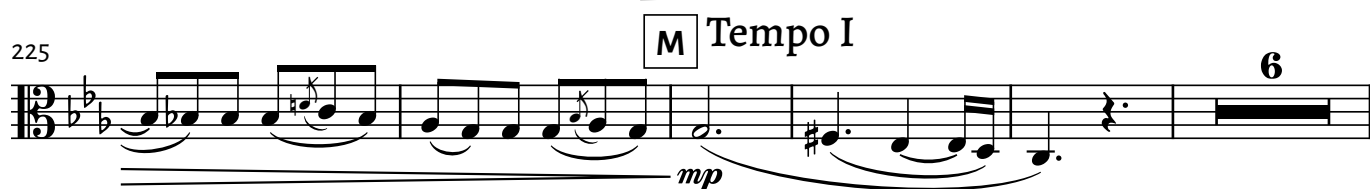

rit.

Etwas langsamer

236 Vn. 1, 2

p espress.

242

248

sf

254

pp

258

sf

263

pp

II.

Nicht zu rasch

p leggiero

6

12

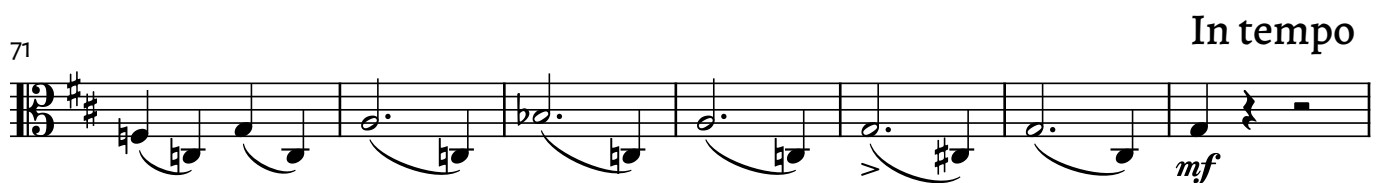
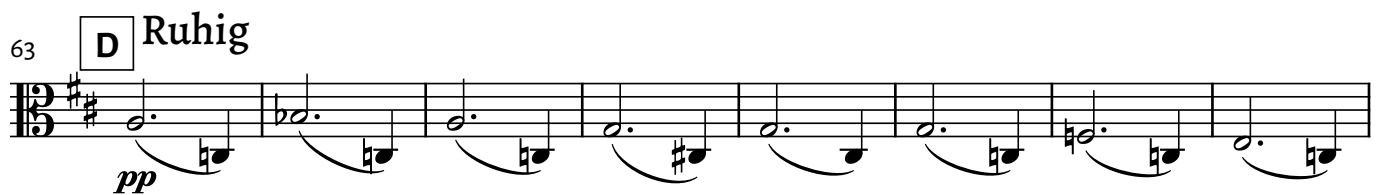
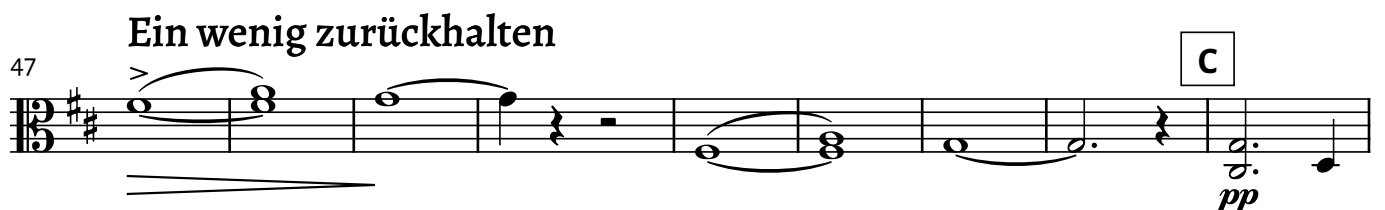
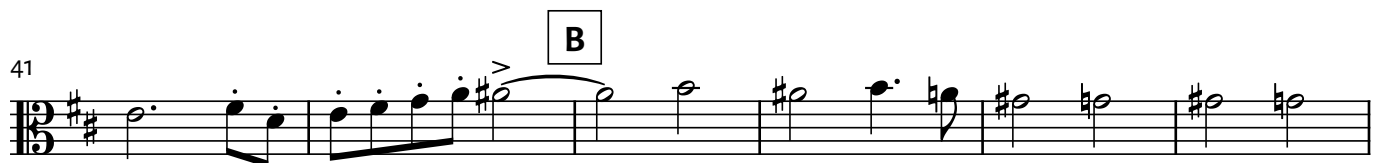

78 **E** Poco a poco più moto

f *cresc. poco a poco*

84

89

94 **F** Con fuoco

ff

98

102 *rit.* **Tempo I**

fp

108 **G**

115

122 **H**

129

138 **Ein wenig zurückhalten**

pp

148 **J** Ruhig

pp

156 Più moto

mf

164 **K**

f

170 **L**

ff

174

178

183 **M** Con fuoco

188 1(-10) 2 3 4

193 5 6 7 8 9

198 10

203

ff

III.

Wie ein Volkslied. Ziemlich langsam

pizz. *pp* *arco* *pp*

7 **A** *f* *cresc.* 3

15 **B** *ff* *sempre marcato* 3 3 3 3 3 3 3 3 *ppp* *legatissimo*

21 **C**

25

28 *rit.* 3 **D** *mf* *hervortretend*

32

37 **E** *ff*

43 **F**

48 **G** *fff* 3 3 3 3 3 3 *p*

55

[60] **H**

p

63

[65]

68 **J**

[70]

73 **K**

ff

76 **L** *sim.*

pp

83

91 **M** Etwas langsamer

pp

93

95

97

99 **N**

f

101

103

[104] **O**

sempre ff

106

[107]

109 **P** $\text{♩} = \text{♩}$

ppp

112

115

ppp

118 **Q**

122

126

130

ff *p* *ppp*

IV.

Allegro ma non troppo

9

21

32

43

55

Vn. 2, Vc.

mf *p* *f* *mp* *mf* *ff*

A B C

71 *ff* *p* **D** *lustig*

84 *mf*

95 *f* **E** *p*

105

116 *ff* *ff*

128 **F** *fz (mf)* *fz*

144 *fz* *cresc. poco a poco* *sempre cresc.*

160 **G** *fff*

172 *p*

179

187 **H** *p*

196 *p*

1

204 2

215 *pp*

224 K

235 *fz* *f* *fz* L *fz* *p*

244 M

253 *mp* *cresc. poco a poco*

263 *sempre cresc.*

272 N *b>* 2

283 O Tempo I *ffz* *ffz* *ffz*

295 P *mf*

306 Q *mp* *mf*

317 R *ff* 5

334 *ff* *p* **S**

346

354 **T** 1(-7) 2 3 4 5 6 7

366 *fp* **U**

374 *mf* **V**

381 *f* **V**

389

397 *sempre ff*

405 **W** **X**

416 *ffz*