Song for Recorder and Kalimba

Justin Saragoza

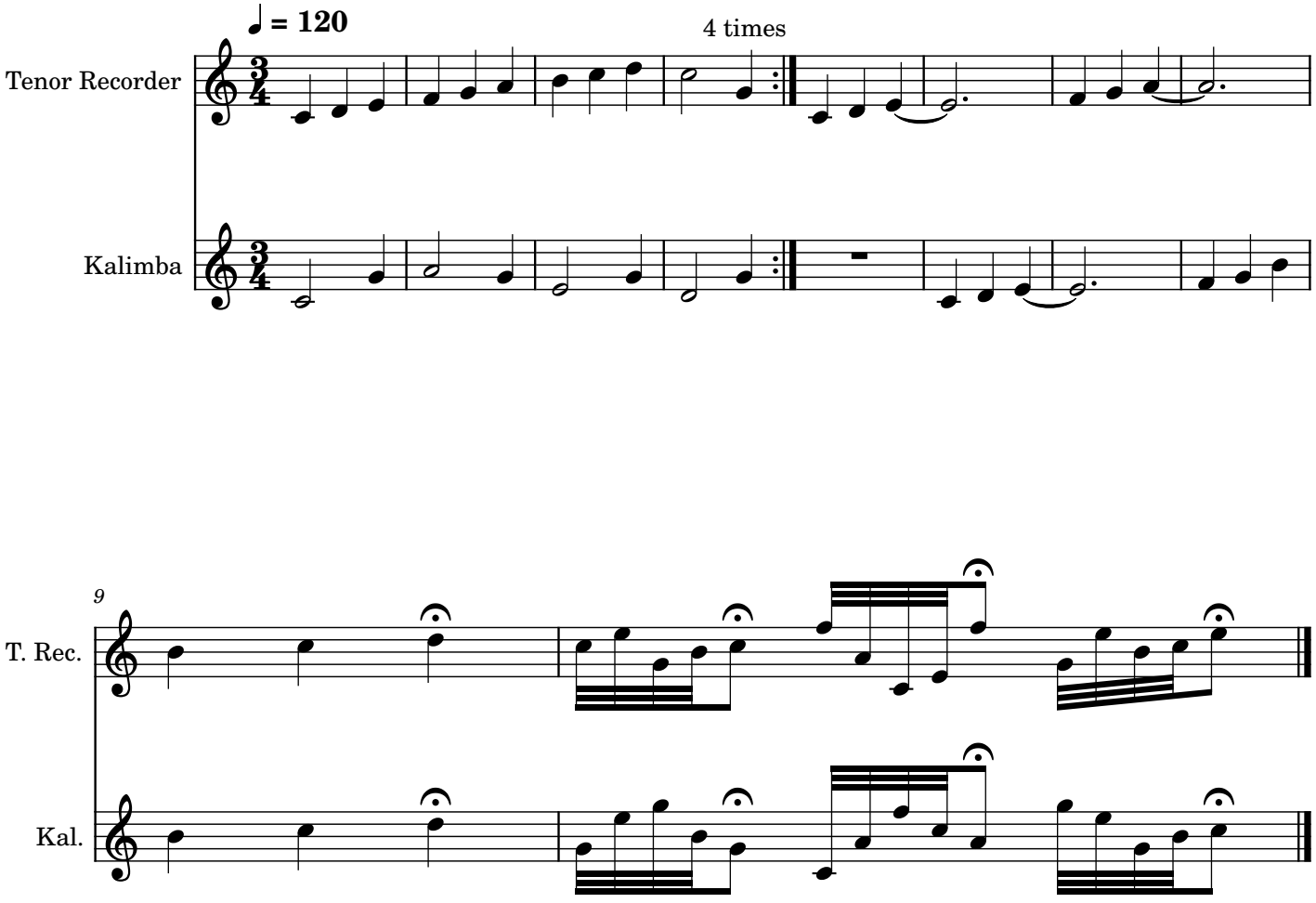

perform in the morning, when a bird sings

© 1971 by Justin Saragoza