

Il Farnace - Sinfonia [RV 711]

Viola

A. Vivaldi (1678-1741)

[1. Allegro]

8

15

22

28

35

42

49

57

62

69

75

p

f

pp

f

f

p

f

pp

[2.] And[ant]e

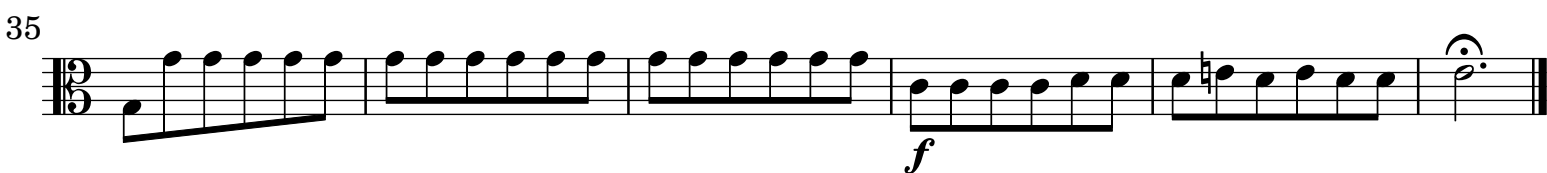
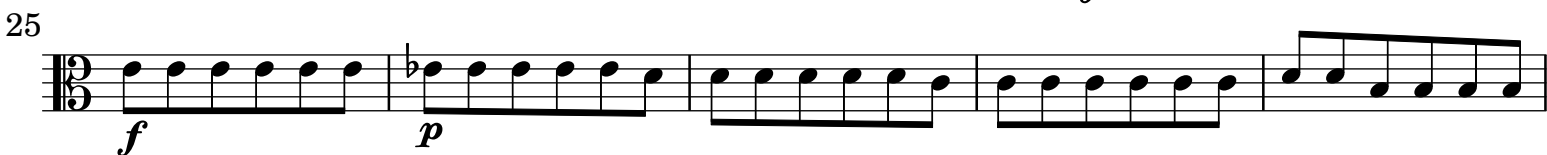
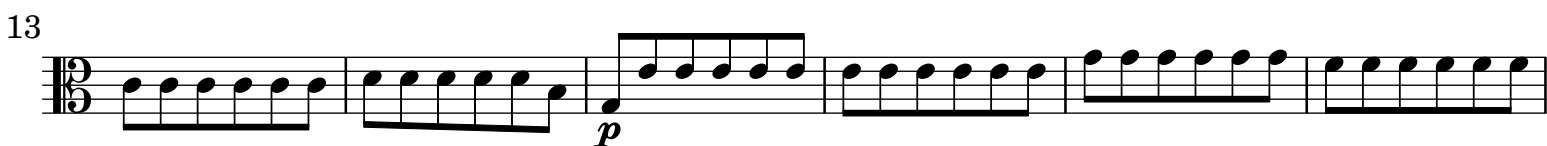
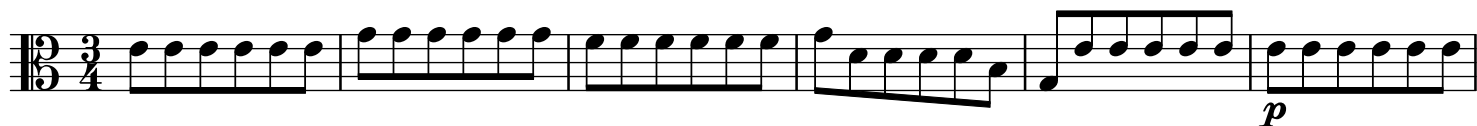

[3. Allegro]

