Eybler.
Sacred music.

Joseph Leopold Edler von
Eybler

Benedicam Dominum
HerEy 55

Gradual (de tempore)

S, A, T, B (coro), 2 ob, 2 cl (B♭), 2 fag, 2 cor (F), 2 vl, vla, vlc, b, org

edited by Wolfgang Esser-Skala

Oboe I

Esser Skala Edition

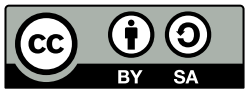

Edition Esser-Skala · Koppl, Austria · 2024

© 2024 by Edition Esser-Skala (Selbstverlag § 2 Abs 1 Z 7 GewO 1994). This edition is licensed under a Creative Commons Attribution-ShareAlike 4.0 International License. To view a copy of this license, visit https://creativecommons.org/licenses/by-sa/4.0/.

Music engraving by LilyPond 2.24.4 (https://www.lilypond.org) and EES Tools v2023.10.0.
Front matter typeset with Source Sans and Fredericka the Great.

Please report any errors or mistakes to edition@esser-skala.at.



edition-esser-skala/eybler-sacred-music
v2024.12.0, 2024-12-29 (bdd9ee045bf158dc82b02eb34f37cb853bb7512e)

55 Benedicam Dominum

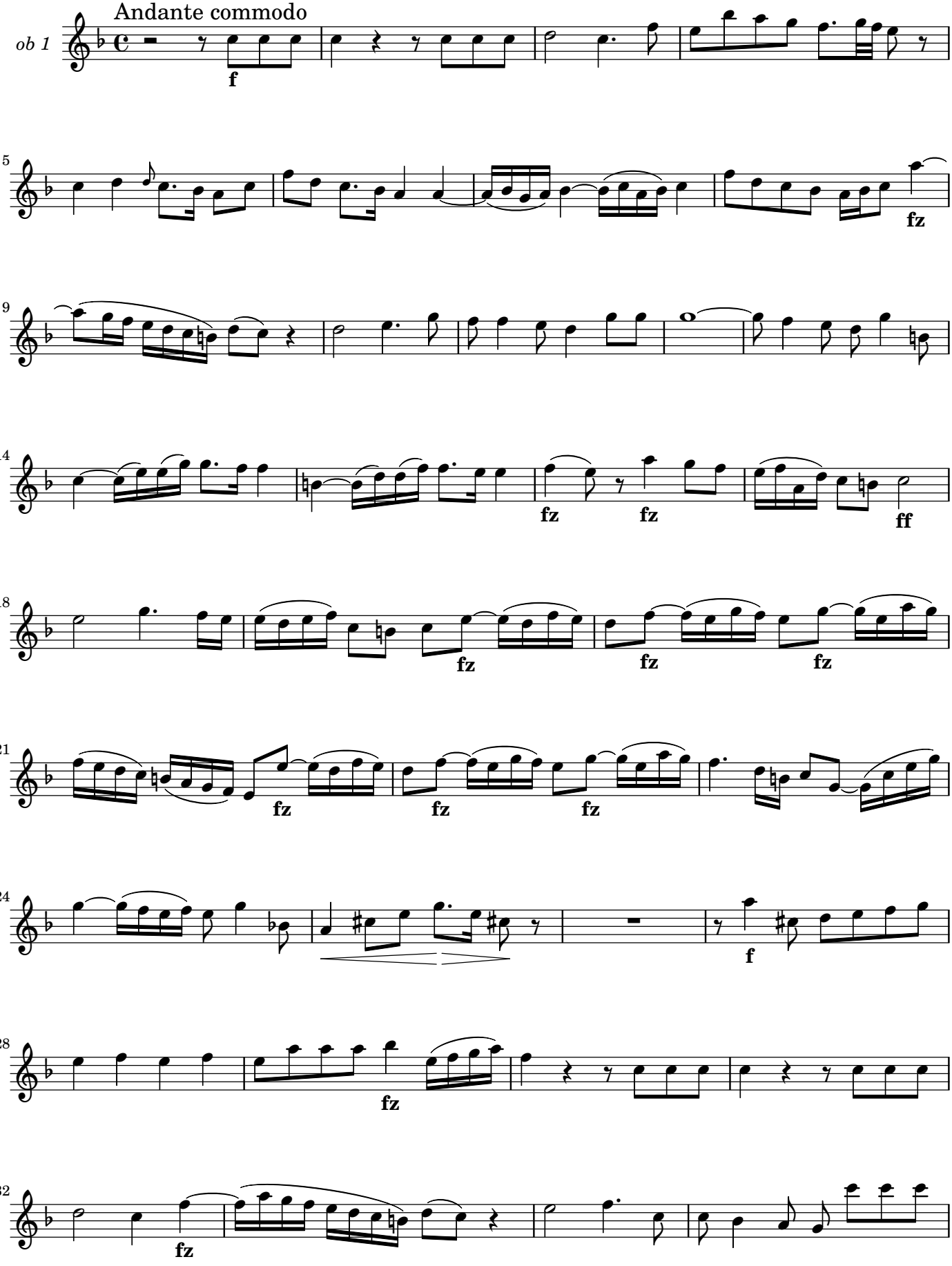

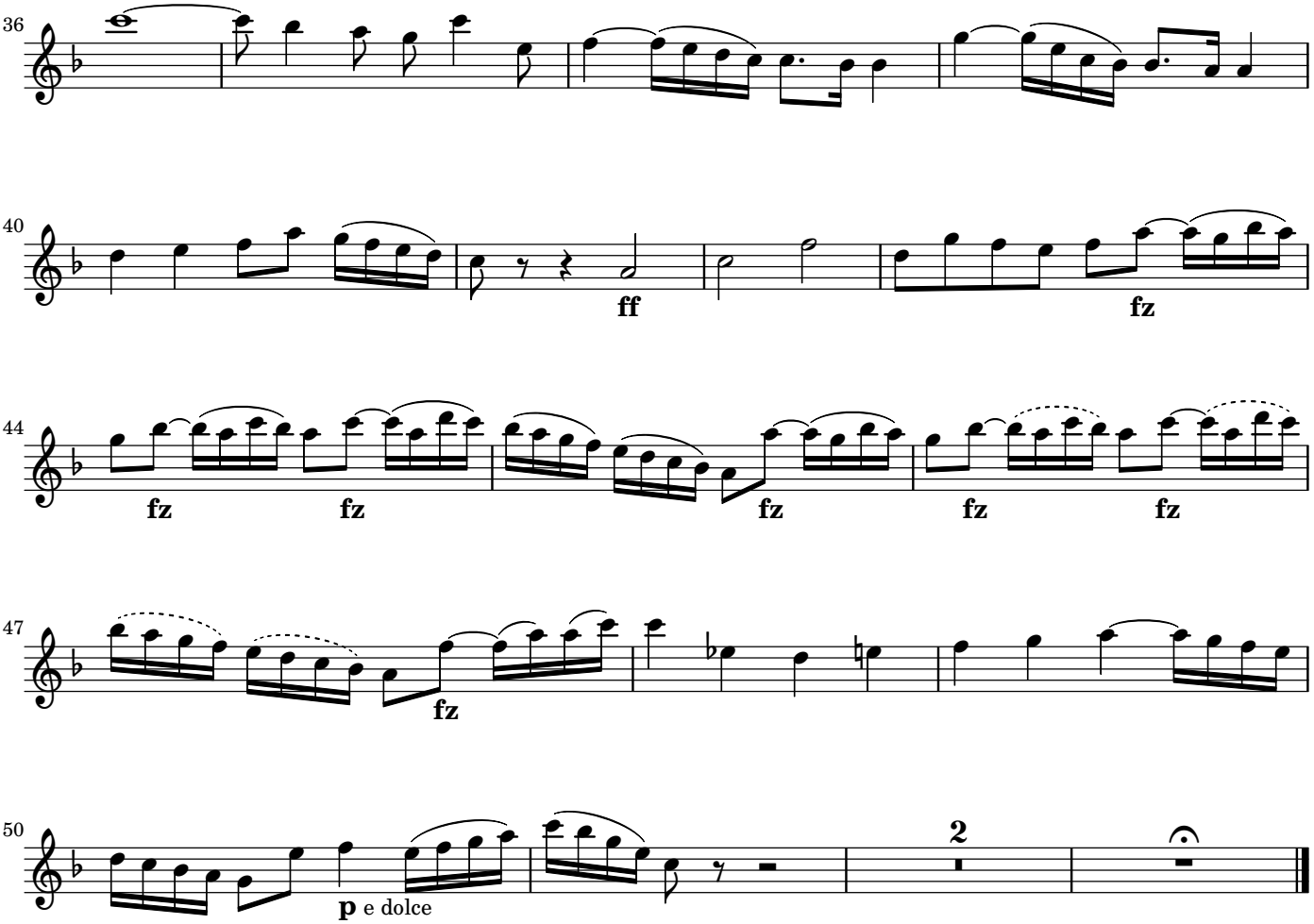
36
40
ff
fz
44
fz
fz
fz
fz
fz
47
fz
50
p e dolce
2