

Sonata for Clarinet and Piano

Dedicated to the fabulous clarinetist, Theodore Johnson

1-Frenetic

Joseph Fried

allegro

A Clarinet

Piano

mf

mf

***mp* leggiero**

A Cl.

Pno.

mp

***mf* risoluto**

A Cl.

Pno.

mf

***mf* risoluto**

24 *mp*

A Cl.

Pno.

33 *p*

A Cl.

Pno.

41 *mf*

A Cl.

Pno.

50 *mf* *mp*

A Cl.

Pno.

57 *mp* cantabile

A Cl.

Pno.

cantabile *mp*

66 *p* misterioso risoluto

A Cl.

Pno.

p

73

A Cl.

Pno.

81

A Cl.

Pno.

87

A Cl.

Pno.

rit.

a tempo
cantabile

95

A Cl.

Pno.

mp

mp

103

A Cl.

Pno.

111

A Cl.

Pno.

114 *agitato*

A Cl.

mf

Pno.

mp

119

A Cl.

Pno.

mf

123

A Cl.

Pno.

mp

128 *molto agitato*

A Cl.

Pno.

mp

mp

135

A Cl.

Pno.

140

A Cl.

Pno.

145

A Cl.

Pno.

151

A Cl.

Pno.

154

A Cl.

Pno.

159

A Cl.

Pno.

164

A Cl.

Pno.

f

170

A Cl.

Pno.

177

A Cl.

Pno.

rit.

mp

195

A Cl.

Pno.

204 **rit.**

A Cl.

Pno.

a tempo

leggiere

209 *mp*

A Cl.

Pno. *mp*

215 *mf* risoluto

A Cl.

Pno. risoluto *mf*

222

A Cl.

Pno. *mp*

230

A Cl.

Pno. *p*

238

A Cl.

Pno.

246

A Cl.

Pno.

254

A Cl.

Pno.

mp

mp

mp

262

A Cl.

Pno.

268 *crescendo* *mf*

A Cl.

Pno.

277

A Cl.

Pno.

283

A Cl.

Pno.

crescendo

ff

288

A Cl.

Pno.

ff

rit.

Sonata for Clarinet and Piano

Dedicated to the fabulous clarinetist, Theodore Johnson

1-Frenetic

Joseph Fried

allegro **8** **leggero** **risoluto**

A Clarinet **mp** **mf**

17 **mf**

25 **mp** **p**

34 **mf**

41 **mf**

50 **mf** **mp**

59 **mp** **cantabile** **p** **misterioso**

70 **risoluto**

80

89 *a tempo cantabile*
A Cl. *rit.*

101 *mp*

111 *agitato*
mf

117

123

128 *molto agitato*
3

140

150

157 *f*
4

170

179 *rit.* *a tempo*
mp *p*
3

192 A Cl. *mp* *a tempo* *leggero* **4**

207 A Cl. *mp* *risoluto* **2** *mf*

217 A Cl.

225 A Cl. *mp* **3**

234 A Cl. *p* **3**

241 A Cl. **3** **3**

250 A Cl. **6** *mp*

259 A Cl. **3** *crescendo*

271 A Cl. *mf*

281 A Cl. *f* *rit.* *ff*

288 A Cl. *rit.*

Sonata

2-Somber

Joseph Fried

Adagio (50 measures per minute)

A Clarinet

Piano

14
A Cl.

Pno.

27
A Cl.

Pno.

37

A Cl.

Pno.

50

A Cl.

Pno.

crescendo

63

A Cl.

Pno.

mf

75

A Cl.

Pno.

mp

mp

89

A Cl.

Pno.

mp

mp

102

A Cl.

Pno.

mp

115

A Cl.

Pno.

130 *rit.* **lentando (about 42 measures per minute)**

A Cl.

Pno. *affectuoso*

crescendo *p*

140

A Cl.

Pno.

150 *affectuoso*

A Cl.

Pno.

160 atempo

A Cl.

Pno.

169

A Cl.

Pno.

178

A Cl.

Pno.

184

A Cl.

risoluto

mp

Pno.

mp

risoluto

mp

195

A Cl.

dolce

mp

Pno.

dolce

p

p

206

A Cl.

Pno.

crescendo

216

A Cl.

Pno.

225

A Cl.

Pno.

crescendo

crescendo

234

A Cl.

Pno.

p

p

p

244

A Cl.

Pno.

rit.

p

p

p

Sonata

2-Somber

Joseph Fried

Adagio (50 measures per minute)

risoluto

15

A Clarinet

mp

dolce

mp

mf

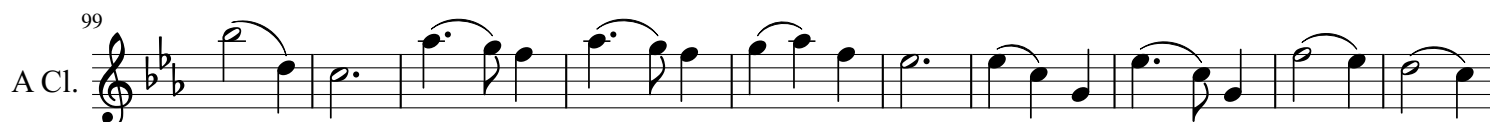
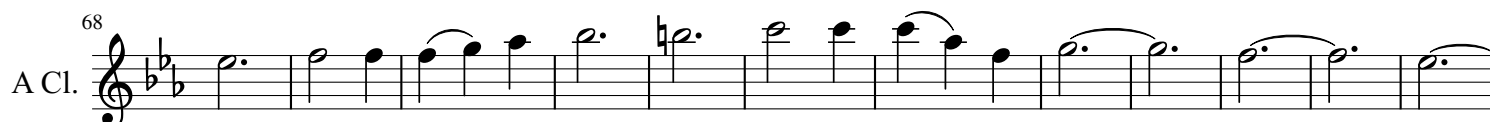

lentando (about 42 measures per minute)

19

3

140
A Cl.

150
A Cl.

158
A Cl.

19

atempo
risoluto

mp

187
A Cl.

197
A Cl.

dolce

mp

208
A Cl.

220
A Cl.

crescendo

230
A Cl.

p

240
A Cl.

rit.

p

Sonata

Joseph Fried

3-Joyous

Allegro

A Clarinet

Piano

A Cl.

Pno.

A Cl.

Pno.

18

A Cl.

mp

Pno.

p

p

26

A Cl.

rit.

a tempo

Pno.

32

A Cl.

Pno.

39

A Cl.

Pno.

46

A Cl.

Pno.

53

A Cl.

Pno.

59

A Cl.

Pno.

66

A Cl.

Pno.

72

A Cl.

Pno.

76

A Cl.

Pno.

80

A Cl.

Pno.

84

A Cl.

Pno.

3

90

A Cl.

Pno.

93

A Cl.

Pno.

100

A Cl.

Pno.

mp

103

A Cl.

Pno.

p

p

109

A Cl.

Pno.

piano subito

piano subito

114

A Cl.

Pno.

121

A Cl.

Pno.

rit

a tempo

128

A Cl.

Pno.

131

A Cl.

Pno.

134

A Cl.

Pno.

136

A Cl.

Pno.

138

A Cl.

Pno.

144

A Cl.

Pno.

148

A Cl.

Pno.

Sonata

Joseph Fried

3-Joyous

Allegro

A Clarinet

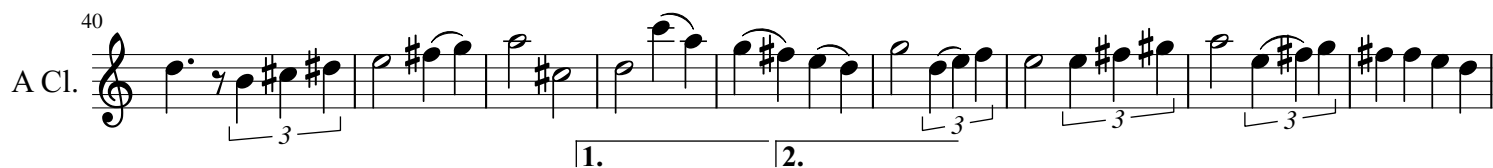
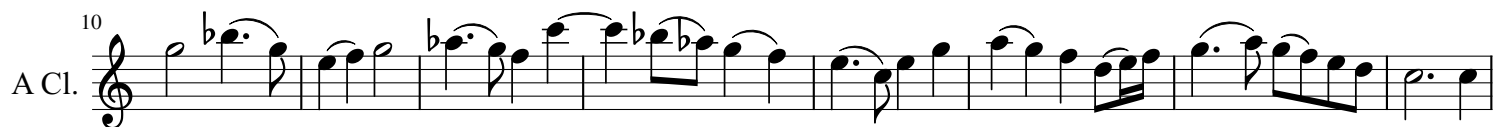

84
A Cl. 

90
A Cl. 

94
A Cl. 

102
A Cl. 

mp
110
A Cl. 

118
A Cl. 

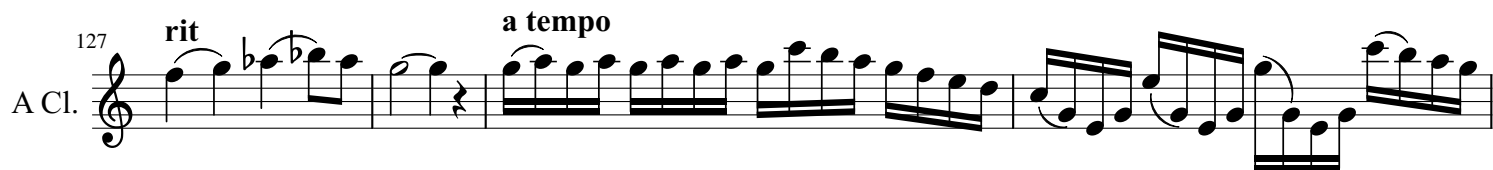
rit *a tempo*
127
A Cl. 

131
A Cl. 

136
A Cl. 

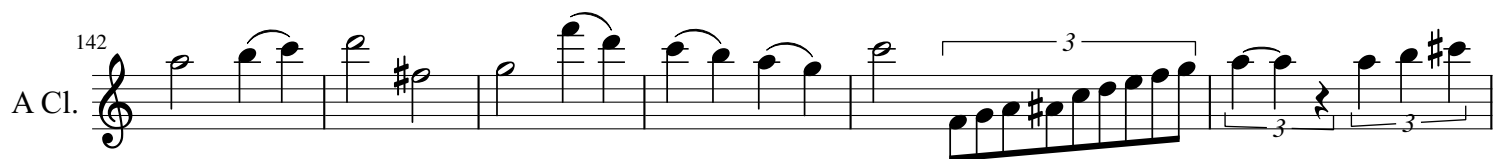
142
A Cl. 

148
A Cl. 