

OCT 2015
Clavier Duos

DEC 2015
Agnus Dei

PASSANTINO

MUSIC PAPERS

NO. 75
12 STAVE
64 PAGES
SPIRAL BOOK
SIZE 9 x 12

12 Easy Duets

I → IV

#1 3/4

To 6 Oct 2015

#2 3/4

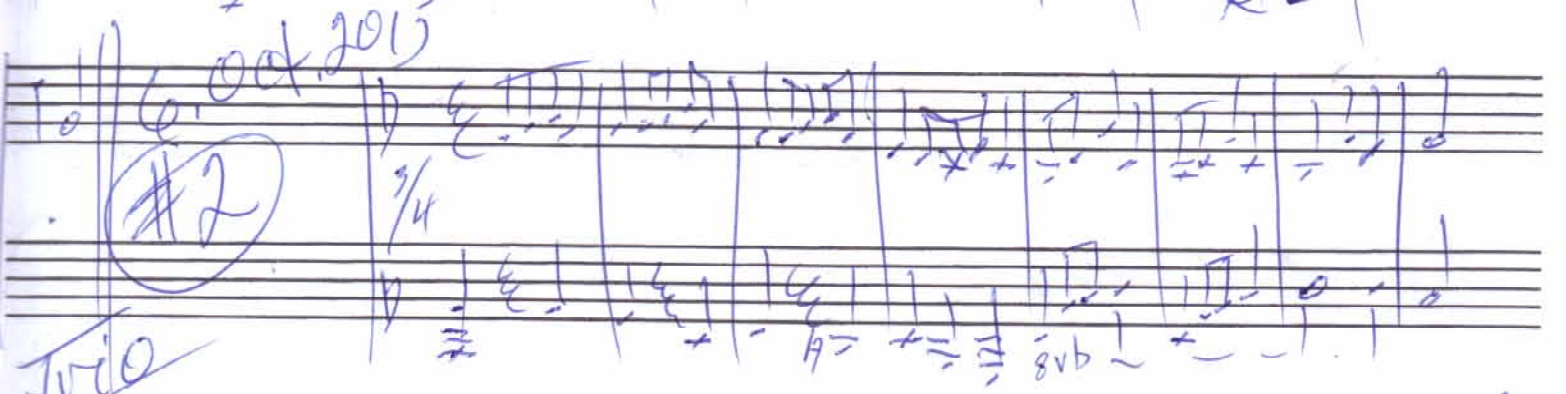

Trio

#3 4/2015

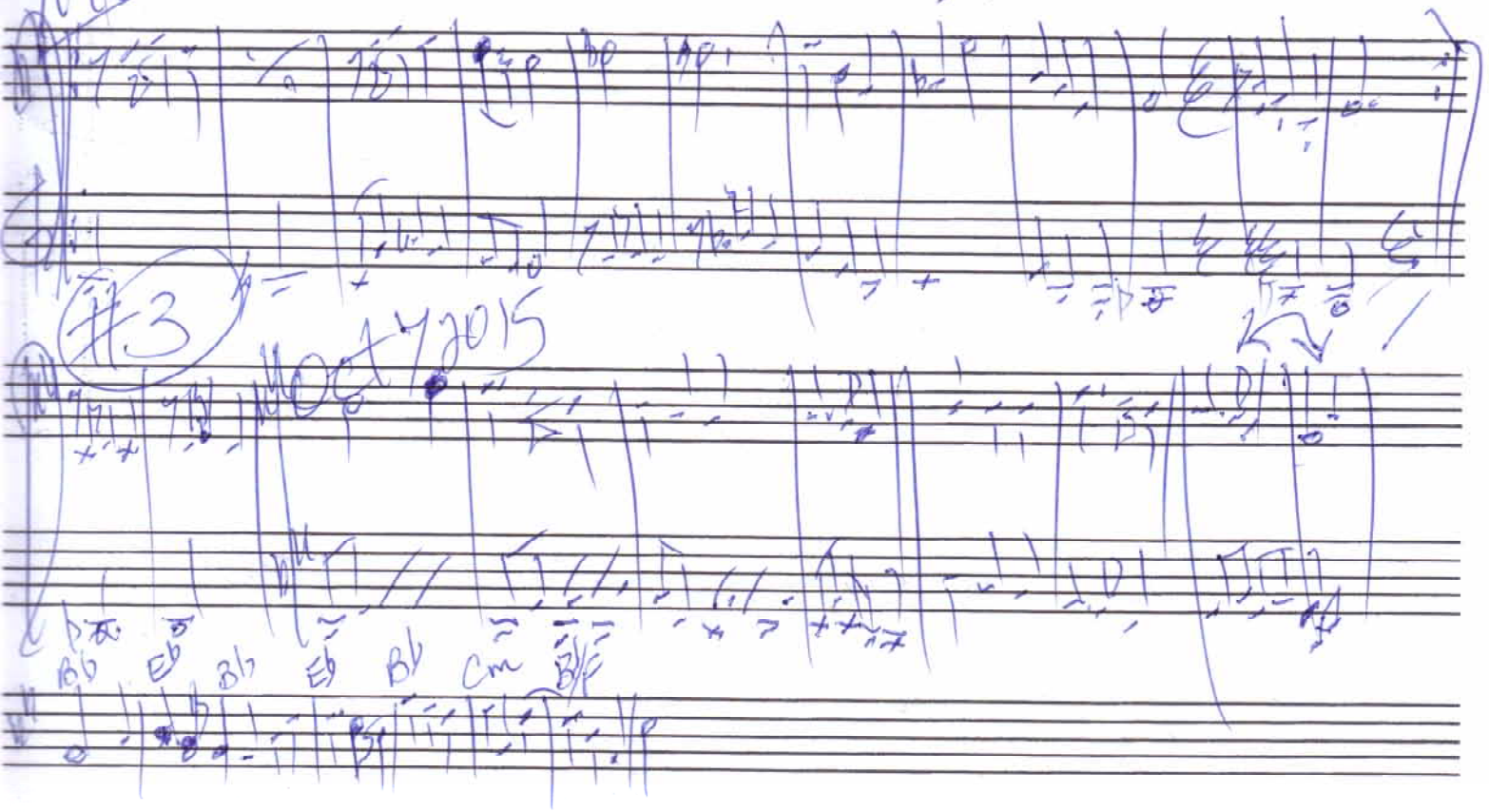

Ab Eb Bb Eb Bb Cm Bb

Polonaise

March 5 10-13-15

10-20-15

Camus Instantly
#6 Minuet
KV 487

Trio

11-12-15

Cadence to Cuth

Adagio

Fine

Allegretto ♩=112

9

21

33

40

Allegretto ♩=120

Measures 14-21 of the piece. The right hand has a melody with some rests, while the left hand maintains a consistent rhythmic pattern.

Allegretto ♩=120

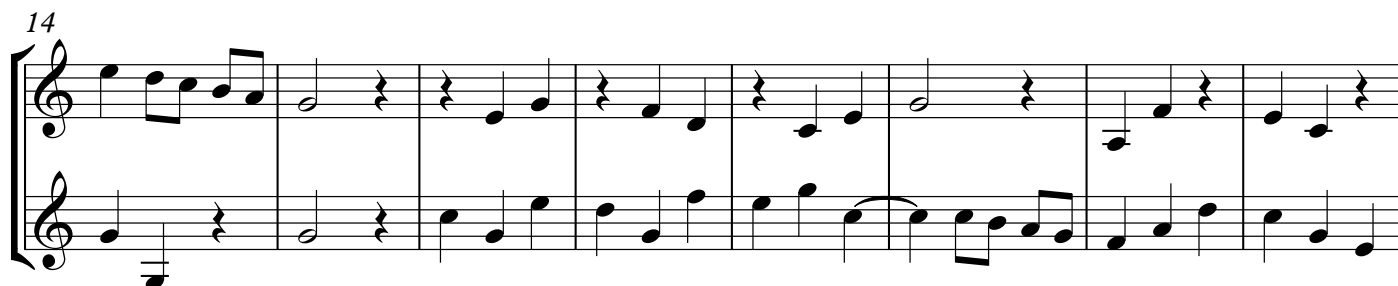

12 Easy Duets for Treble Instruments

Daniel Léo Simpson
October 5, 2015
San Carlos, California

Allegretto ♩=120

Bb Clarinets

37

f

f

44

mp

mp

49

rit. . . .

p

p

Bb Clarinets

12 Easy Duets for Two Clarinets

No. 1

Daniel Léo Simpson
October 5, 2015
San Carlos, California

Allegretto ♩=120

Bb Clarinets

12 Easy Duets for Two Clarinets

No. 1

Daniel Léo Simpson
October 5, 2015
San Carlos, California

Allegretto ♩=120

mf

dim.

mp

dim.

mp

poco rit.

f

mf

dim.

mf

dim.

rit.

a tempo

mp

p

mp

p

Allegretto ♩=120

12 Easy Duets for Treble Instruments

Daniel Léo Simpson
October 5, 2015
San Carlos, California

Allegretto ♩=120

12 Easy Duets for Two Clarinets

No. 2

Daniel Léo Simpson
San Carlos, California
October 6, 2015

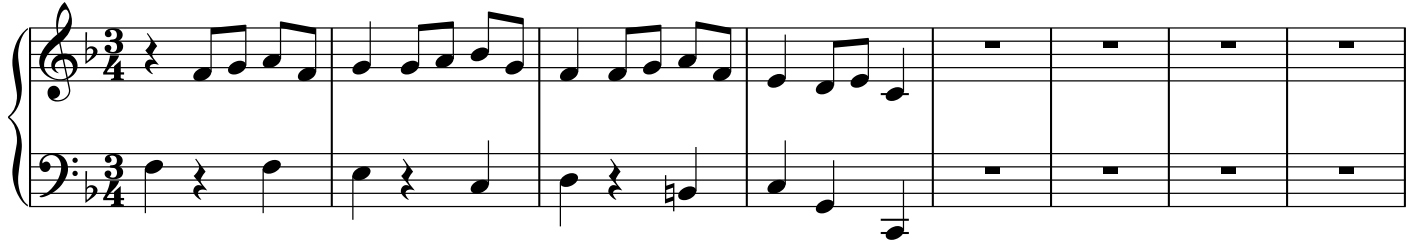

9

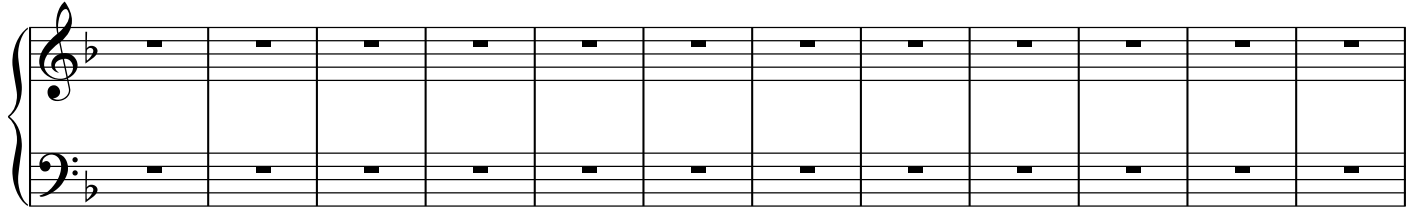

21

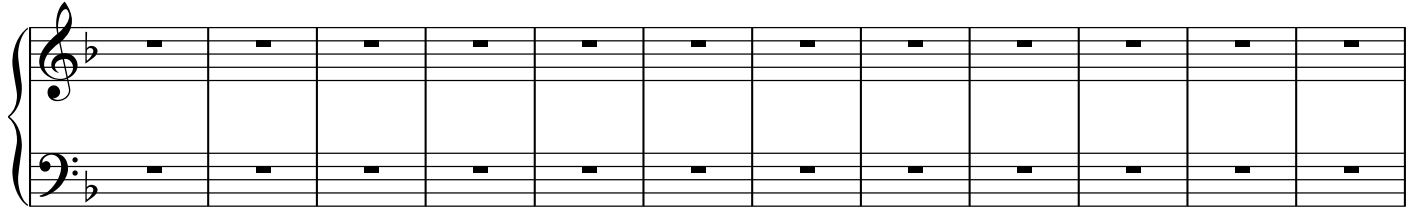

33

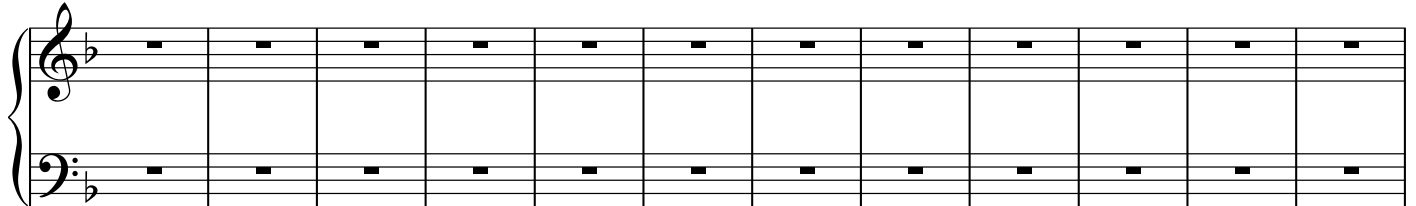

45

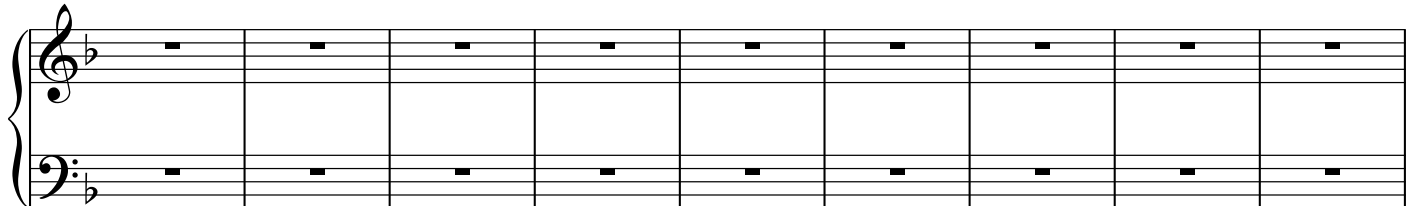

12 Easy Duets for Two Clarinets

No. 2

Daniel Léo Simpson
San Carlos, California
October 6, 2015

Tempo di Minuetto

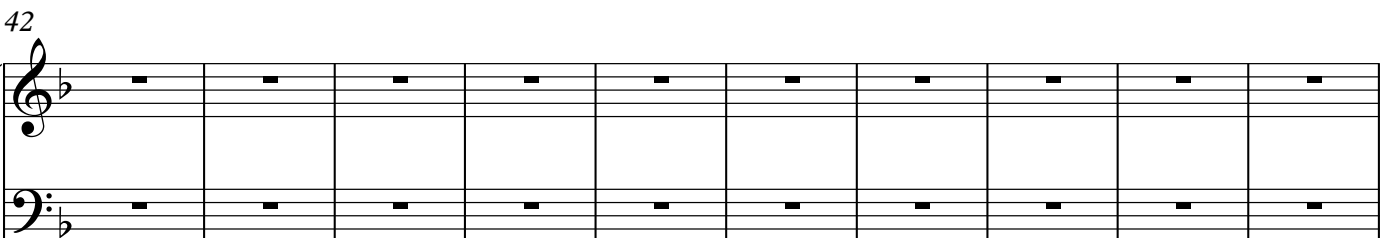
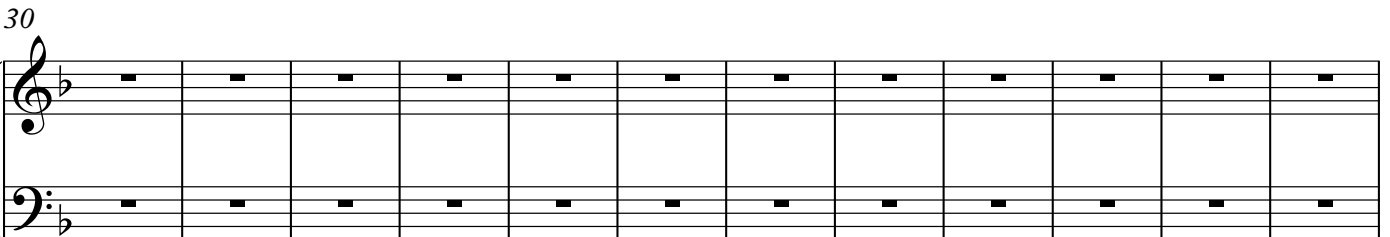
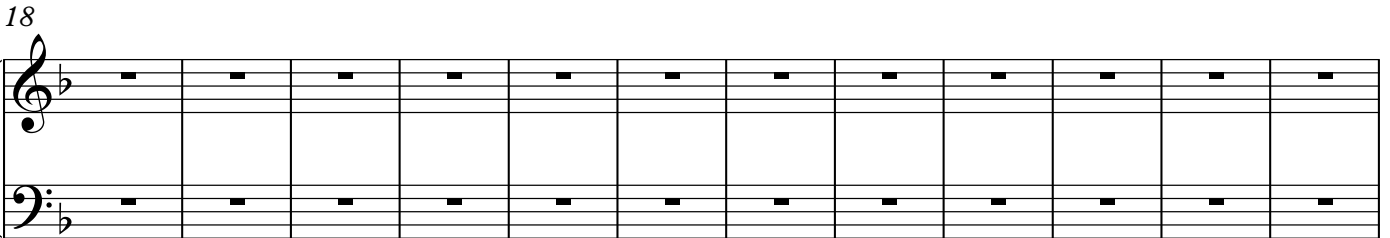
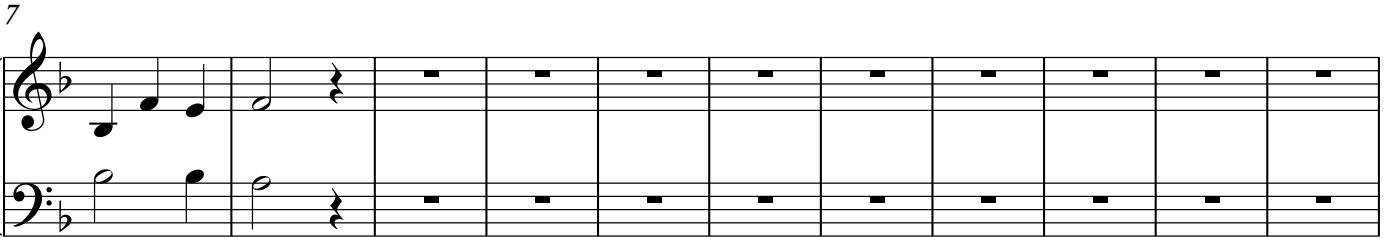
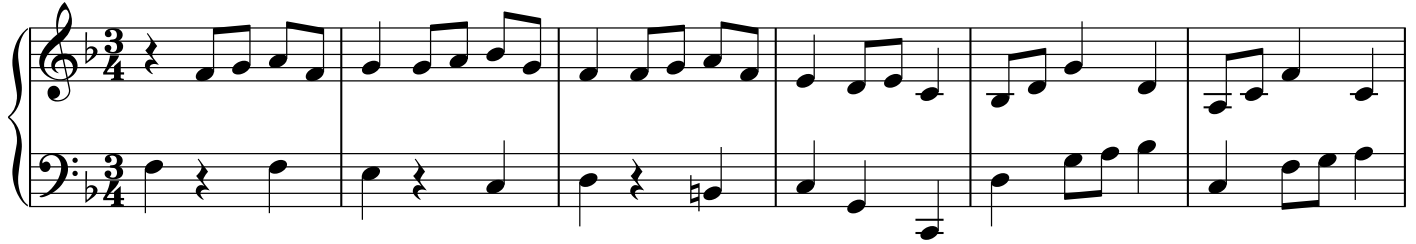

12 Easy Duets for Two Clarinets

No. 2

Daniel Léo Simpson
San Carlos, California
October 6, 2015

Tempo di Minuetto

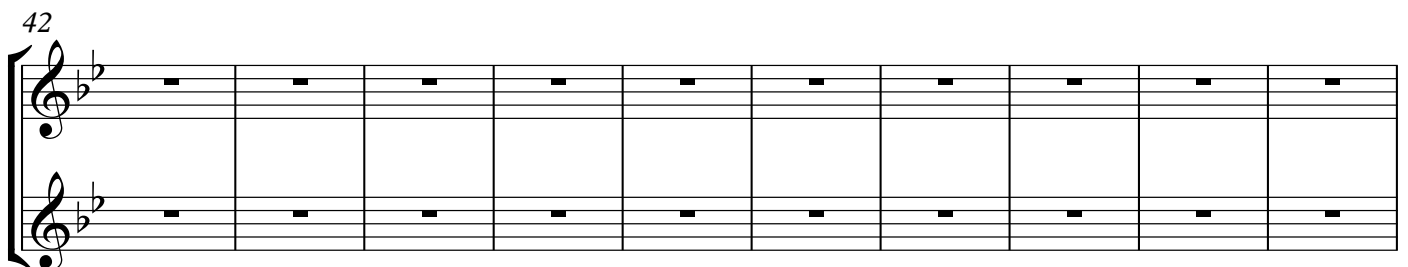
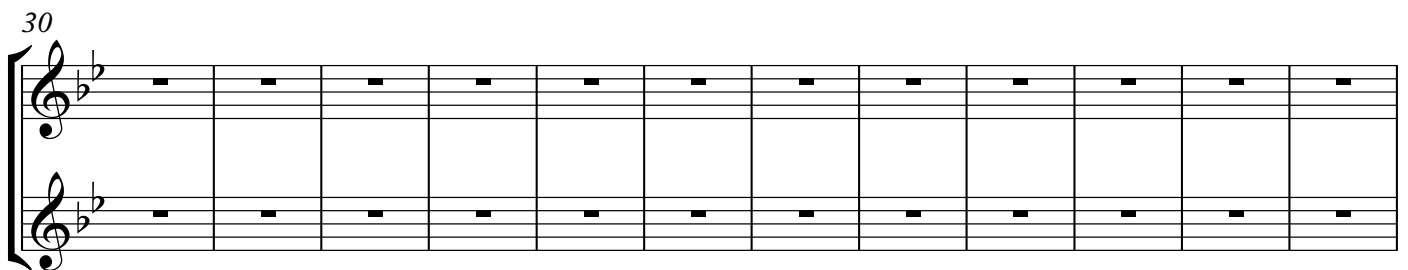
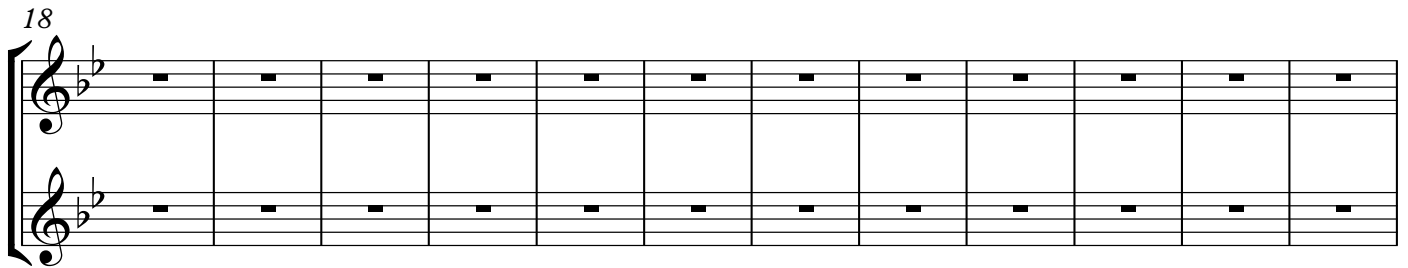
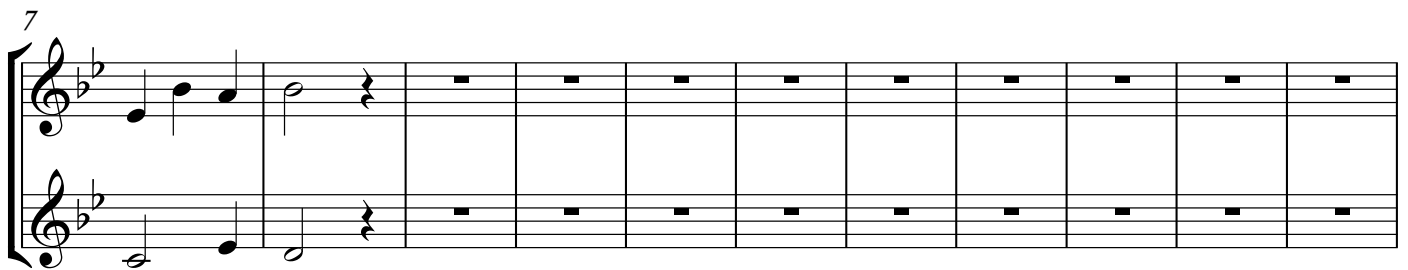

12 Easy Duets for Two Clarinets

No. 2

Daniel Léo Simpson
San Carlos, California
October 6, 2015

Tempo di Minuetto

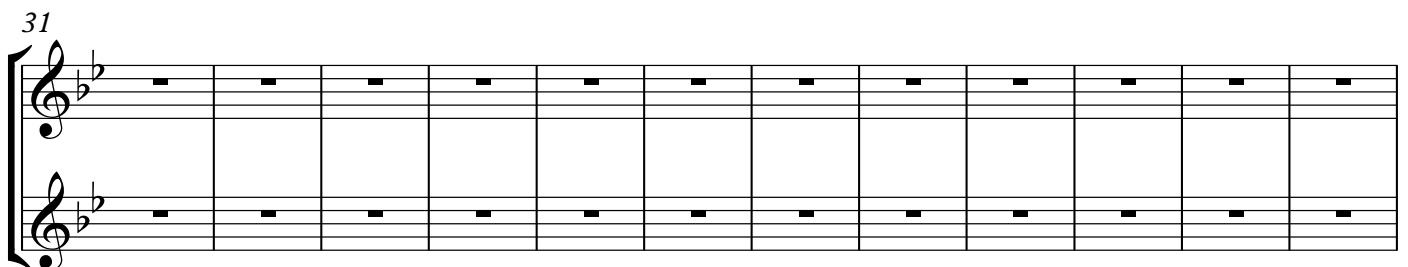
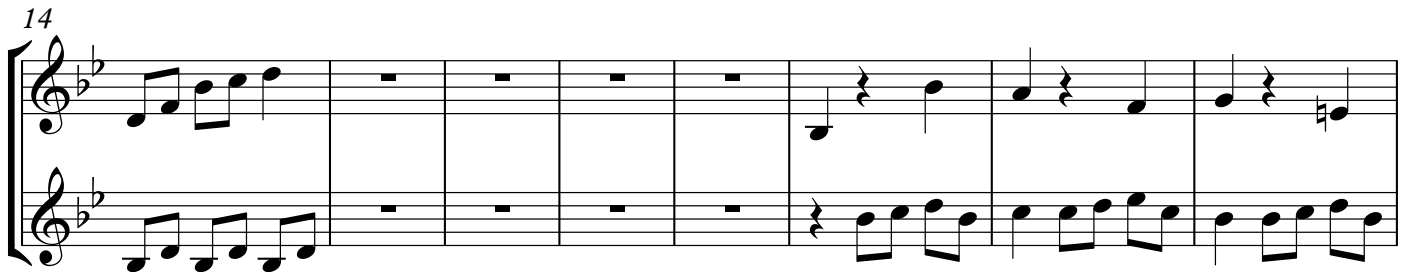

12 Easy Duets for Two Clarinets

No. 2

Daniel Léo Simpson
San Carlos, California
October 6, 2015

Tempo di Minuetto

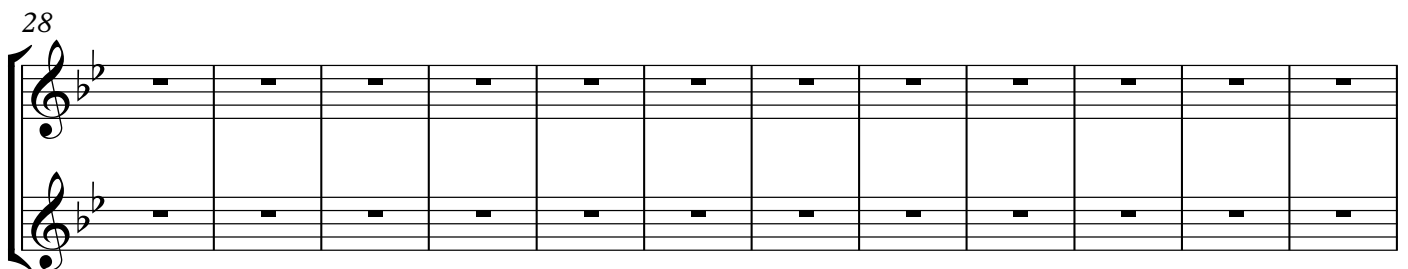

12 Easy Duets for Two Clarinets

No. 2

Daniel Léo Simpson
San Carlos, California
October 6, 2015

Tempo di Minuetto

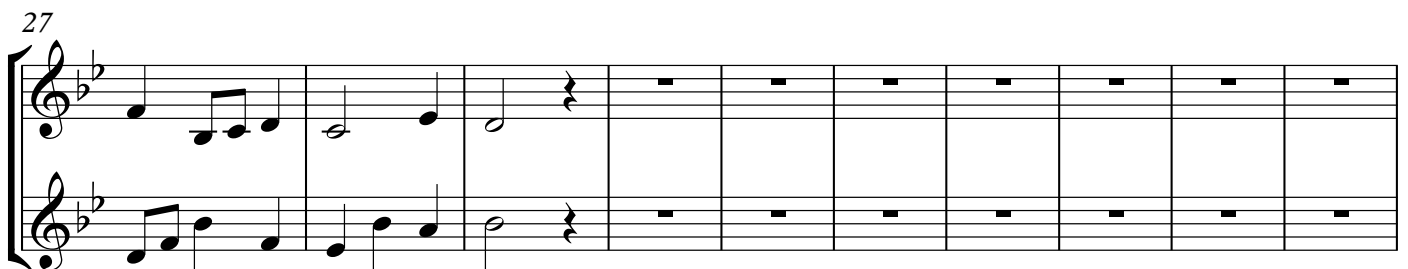
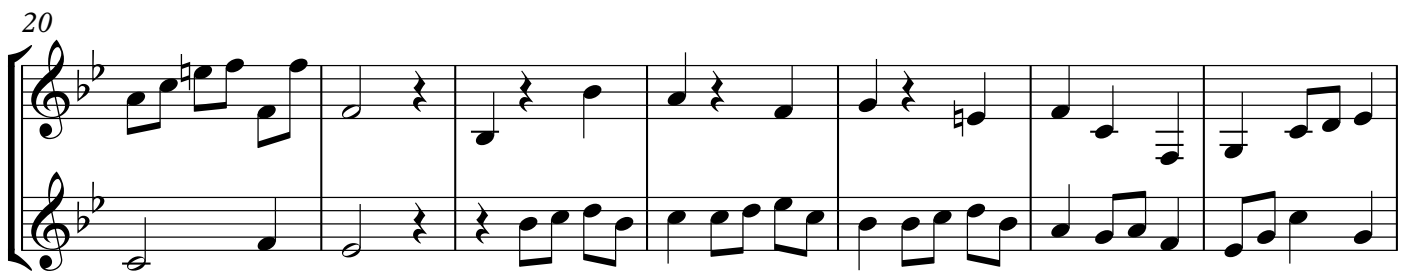

2

37

49

57

12 Easy Duets for Two Clarinets

No. 3

Daniel Léo Simpson
San Carlos, California
October 7, 2015

Andante ♩=69

mp

poco rit. a tempo ♩=69

1. 2.

mp

mp

mf

mf

mp

mp

poco rit.

dim. p

dim. p

12 Easy Duets for Two Clarinets

No. 3

Daniel Léo Simpson
San Carlos, California
October 7, 2015

Andante ♩=69

12 Easy Duets for Two Clarinets

No. 2

Daniel Léo Simpson

San Carlos, California

October 6, 2015

Tempo di Minuetto ♩=112

Andante ♩=69

Home

Professional Lessons

Informal Tutoring

Instant Tutoring

Articles

Community

Dashboard

Sessions

Friends

Messages

Finance

Buy Credits

My Sessions

Schedule Session

Get iCalendar Feed

Sessions

Packages

Problems

Calendar

Statistics

Month

Week

Previous Month

October 2015

Next Month

Sunday	Monday	Tuesday	Wednesday	Thursday	Friday	Saturday
				1 08:30 - 09:30 surbhik	2 11:30 - 12:30 SoniaO.	3
4	5 10:00 - 11:00 Pasquale	6 09:00 - 10:00 Chris	7 09:00 - 10:00 surbhik 10:00 - 11:00 Kristeena	8	9 11:30 - 12:30 SoniaO.	10
11	12 10:00 - 11:00 Pasquale	13 09:00 - 10:00 Chris	14 10:00 - 11:00 Kristeena	15 12:00 - 13:00 surbhik	16 11:30 - 12:30 SoniaO.	17
18 08:30 - 09:30 Mareike91	19 10:00 - 11:00 Pasquale	20 09:00 - 10:00 Chris	21 10:00 - 11:00 Kristeena	22 12:00 - 13:00 surbhik	23 11:30 - 12:30 SoniaO.	24
25 09:00 - 10:00 Mareike91	26	27	28 10:00 - 11:00 Kristeena	29	30	31

12 Easy Duets for Two Clarinets

No. 2

Daniel Léo Simpson
San Carlos, California
October 6, 2015

Tempo di Minuetto ♩=112

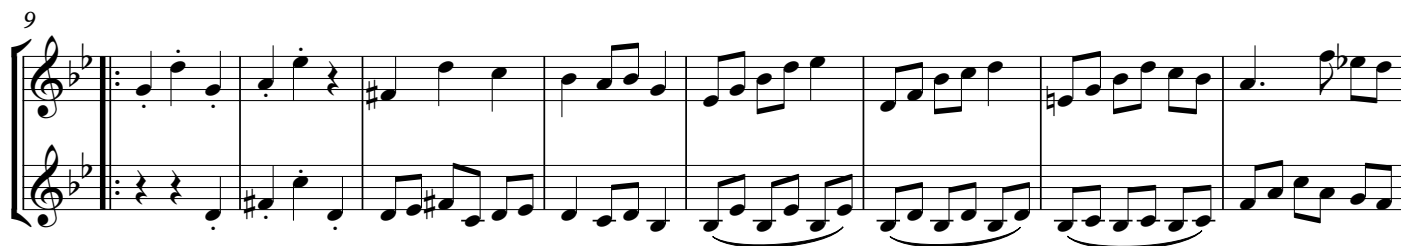
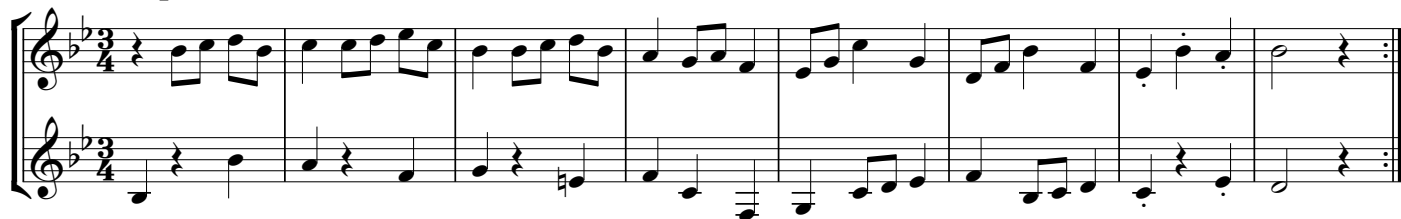

Trio

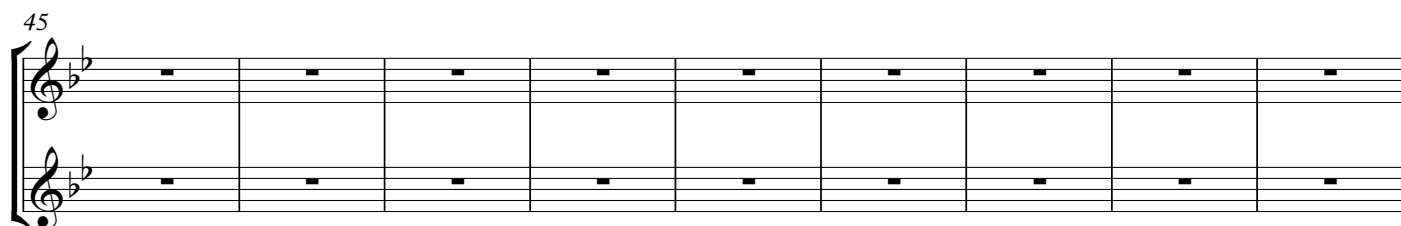
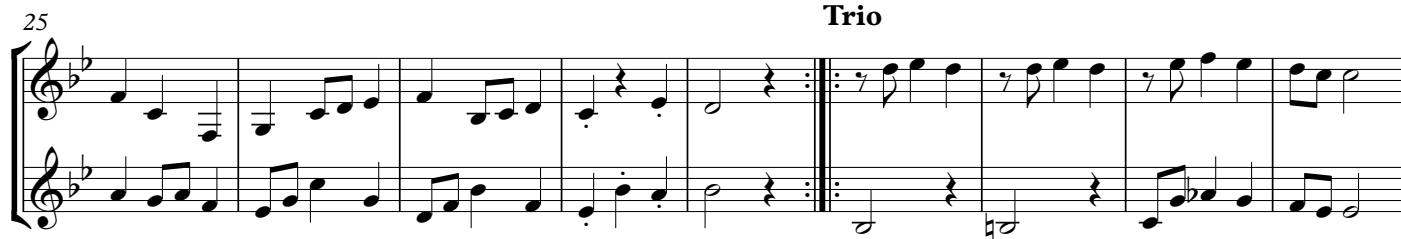

54

12 Easy Duets for Two Clarinets

No. 2

Daniel Léo Simpson
San Carlos, California
October 6, 2015

Tempo di Minuetto ♩=112

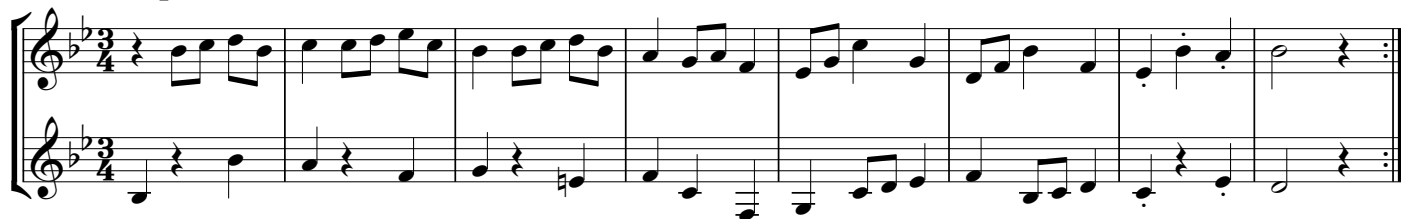

Trio

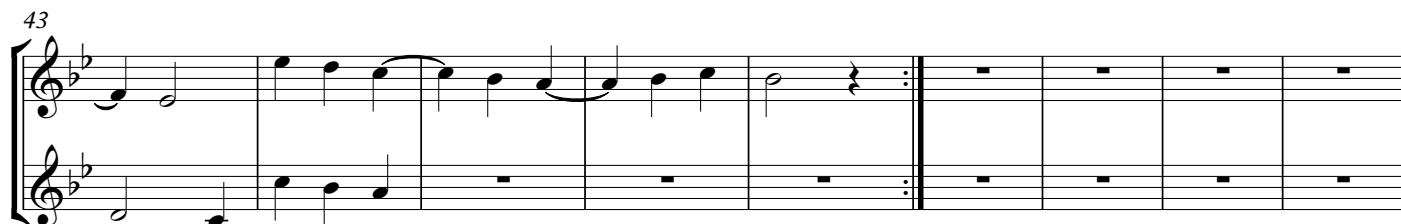
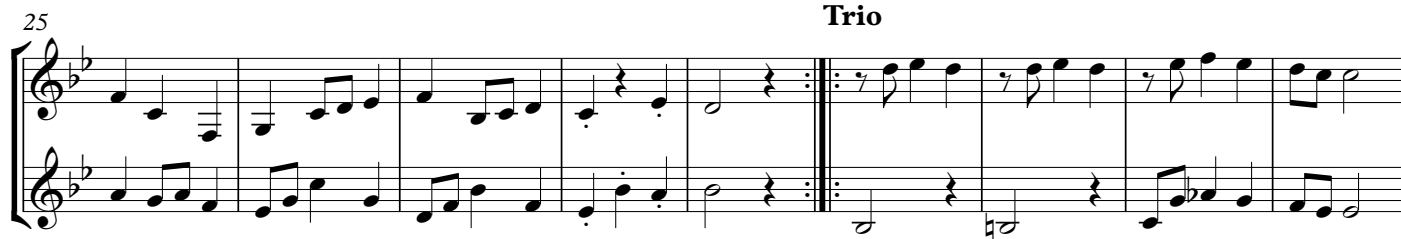

52

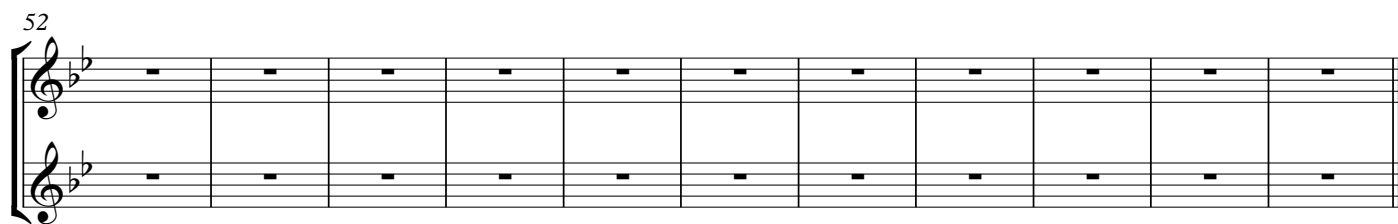

12 Easy Duets for Two Clarinets

No. 2

Daniel Léo Simpson
San Carlos, California
October 6, 2015

Tempo di Minuetto ♩=112

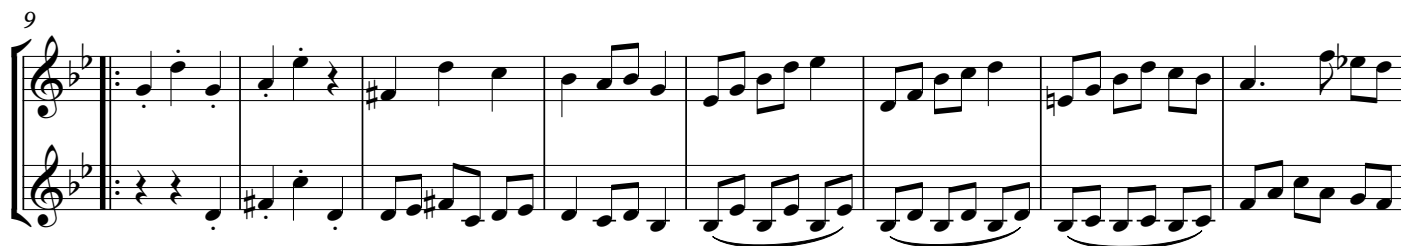
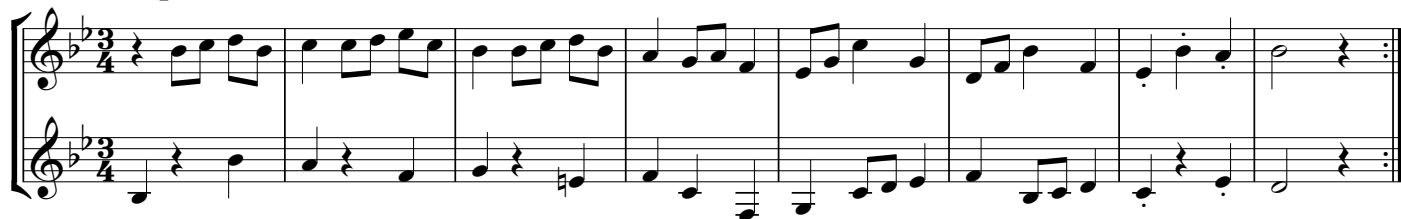

Fine Trio

da Capo

2 Clarinets in Bb

12 Easy Duets for Two Clarinets

No. 2

Daniel Léo Simpson
San Carlos, California
October 6, 2015

Tempo di Minuetto ♩=112

da Capo

2 Clarinets in Bb 12 Easy Duets for Two Clarinets

No. 3

Daniel Léo Simpson
San Carlos, California
October 7, 2015

Andante ♩=69

9

21

33

45

53

2 Clarinets in Bb 12 Easy Duets for Two Clarinets

2 Clarinets in Bb 12 Easy Duets for Two Clarinets

No. 3

Daniel Léo Simpson

San Carlos, California

October 7, 2015

Andante ♩=69

7

18

30

30	Rest	Whole note
31	Rest	Whole note
32	Rest	Whole note
33	Rest	Whole note
34	Rest	Whole note
35	Rest	Whole note
36	Rest	Whole note
37	Rest	Whole note
38	Rest	Whole note
39	Rest	Whole note
40	Rest	Whole note
41	Rest	Whole note

42

42 43 44 45 46 47 48 49 50 51

52

52	Quarter rest	Quarter rest
53	Quarter rest	Quarter rest
54	Quarter rest	Quarter rest
55	Quarter rest	Quarter rest
56	Quarter rest	Quarter rest
57	Quarter rest	Quarter rest
58	Quarter rest	Quarter rest
59	Quarter rest	Quarter rest
60	Quarter rest	Quarter rest

2 Clarinets in Bb

12 Easy Duets for Two Clarinets

No. 3

Daniel Léo Simpson

San Carlos, California

October 7, 2015

Andante ♩=69

52

52	Quarter rest	Quarter rest
53	Quarter rest	Quarter rest
54	Quarter rest	Quarter rest
55	Quarter rest	Quarter rest
56	Quarter rest	Quarter rest
57	Quarter rest	Quarter rest
58	Quarter rest	Quarter rest
59	Quarter rest	Quarter rest
60	Quarter rest	Quarter rest

2 Clarinets in Bb

12 Easy Duets for Two Clarinets

No. 3

Daniel Léo Simpson

San Carlos, California

October 7, 2015

Andante ♩=69

51

2 Clarinets in Bb

12 Easy Duets for Two Clarinets

No. 3

Daniel Léo Simpson

San Carlos, California

October 7, 2015

Andante ♩=69

Measures 11-15 of the duet. This section continues the melodic and harmonic development of the piece.

26

36

48

55

2 Clarinets in Bb

12 Easy Duets for Two Clarinets

No. 3

Daniel Léo Simpson

San Carlos, California

October 7, 2015

Andante ♩=69

2

26

33

43

53

2 Clarinets in Bb

12 Easy Duets for Two Clarinets

No. 3

Daniel Léo Simpson
San Carlos, California
October 7, 2015

Andante ♩=69

2 Clarinets in Bb

12 Easy Duets for Two Clarinets

No. 4

Daniel Léo Simpson
San Carlos, California
October 11, 2015

Polonaise ♩=84

9

21

33

45

2 Clarinets in Bb

12 Easy Duets for Two Clarinets

No. 4

Daniel Léo Simpson
San Carlos, California
October 11, 2015

Polonaise ♩=84

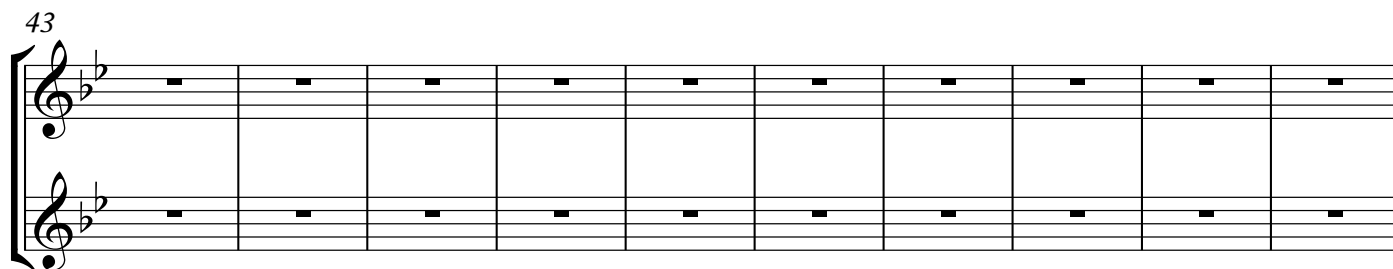
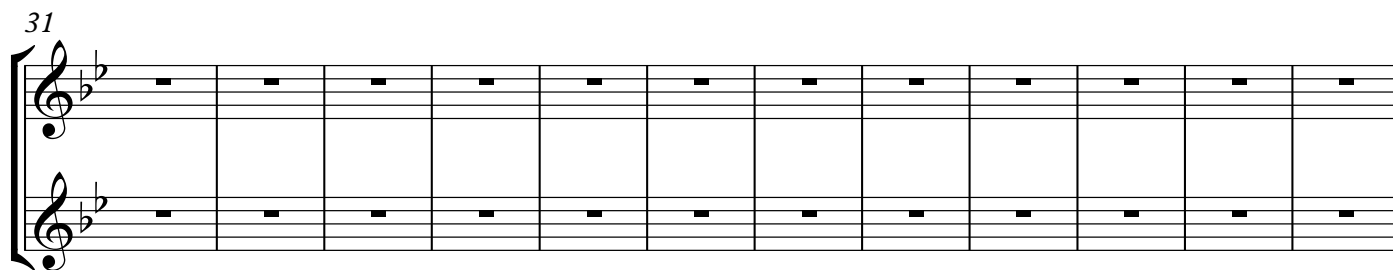
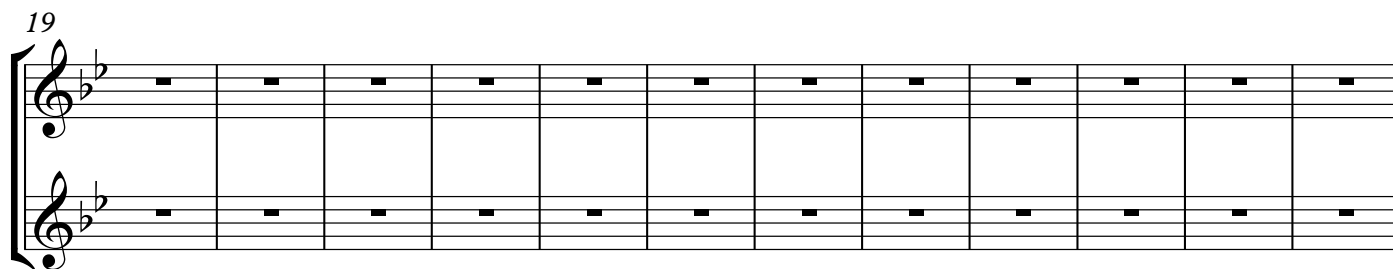
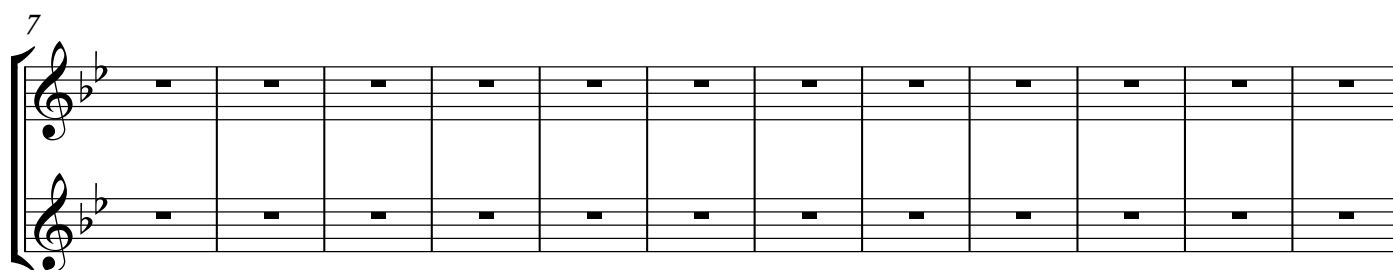

2 Clarinets in Bb

12 Easy Duets for Two Clarinets

No. 4

Daniel Léo Simpson
San Carlos, California
October 11, 2015

Polonaise ♩=84

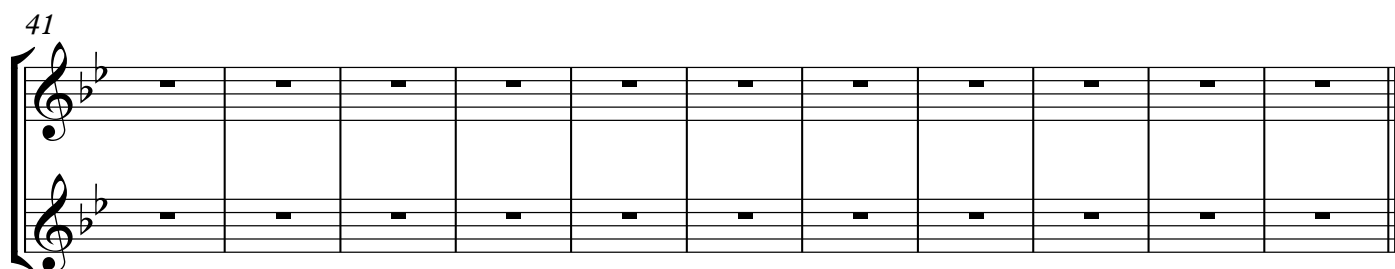
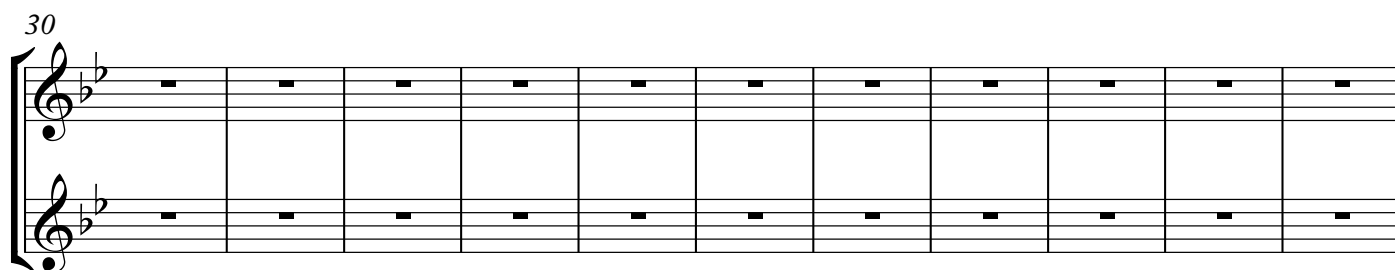
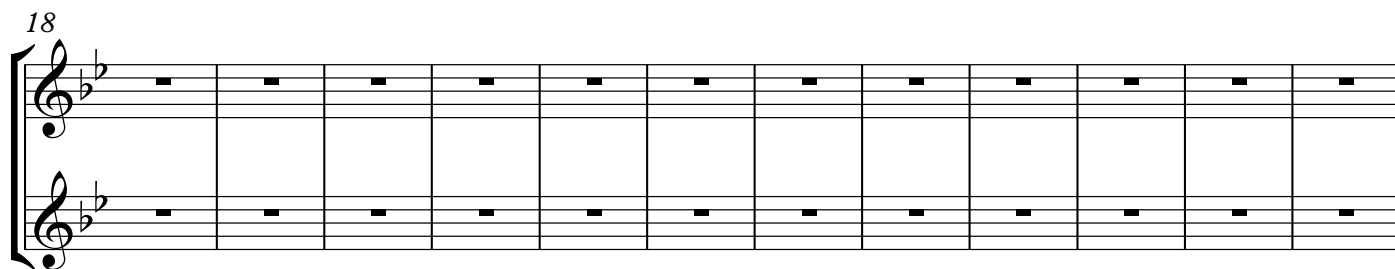
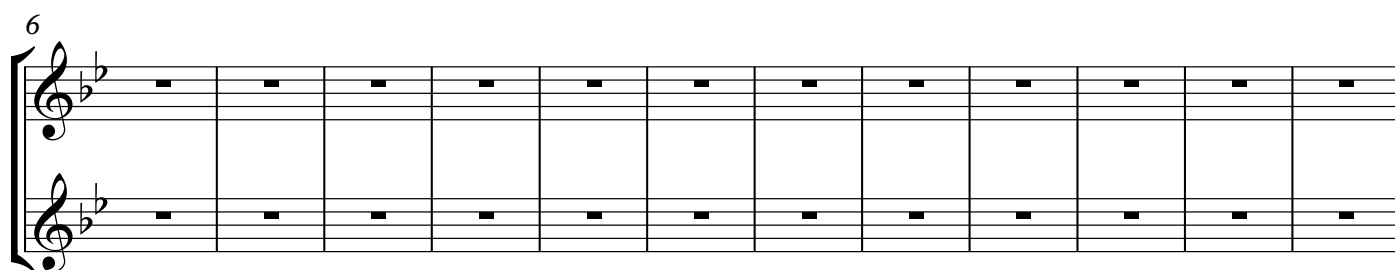

2 Clarinets in Bb

12 Easy Duets for Two Clarinets

No. 4

Daniel Léo Simpson
San Carlos, California
October 11, 2015

Polonaise ♩=84

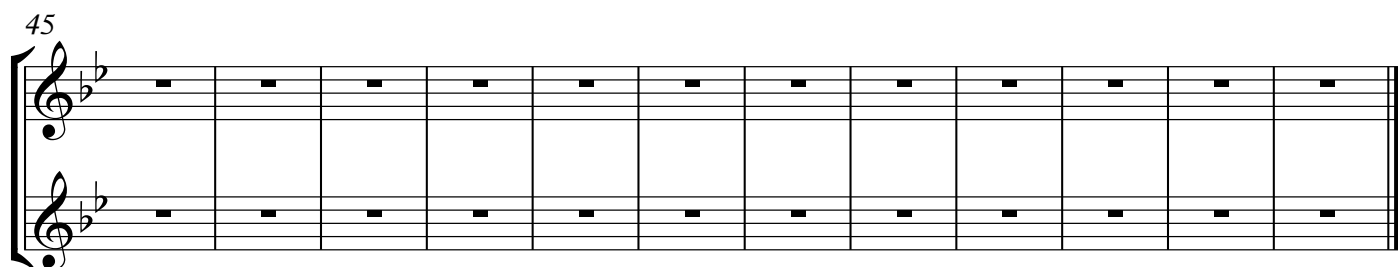
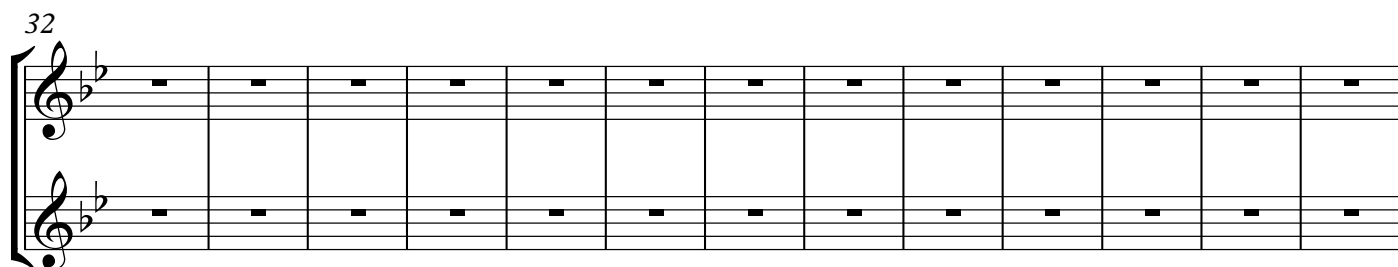
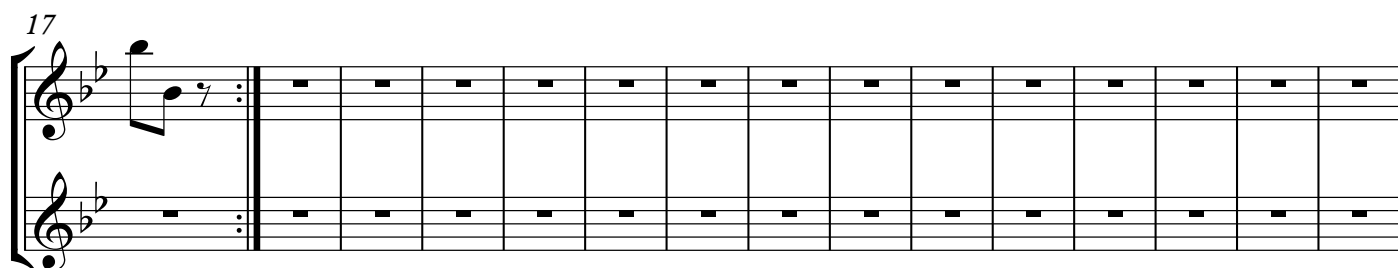

2 Clarinets in Bb

12 Easy Duets for Two Clarinets

No. 4

Daniel Léo Simpson
San Carlos, California
October 11, 2015

Polonaise ♩=84

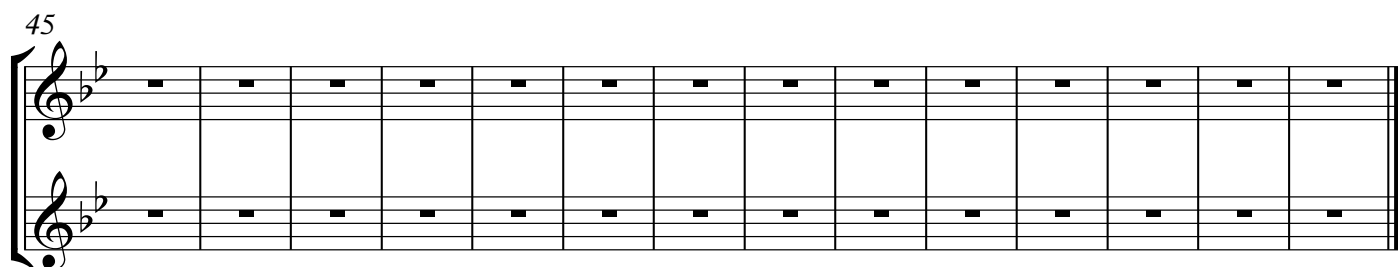
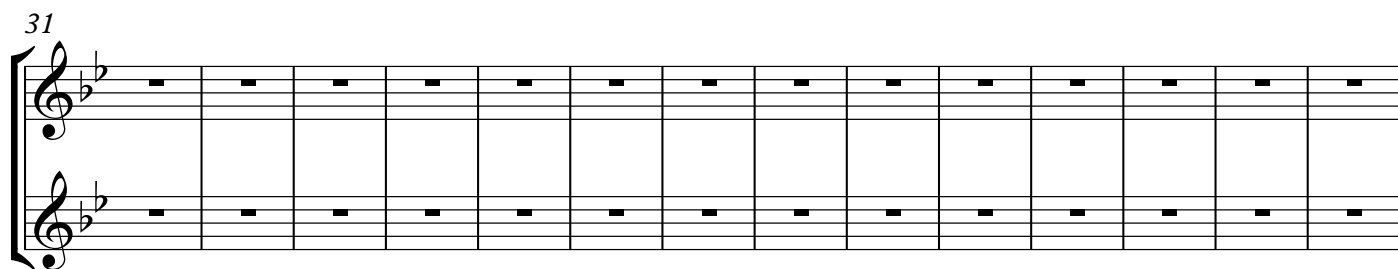
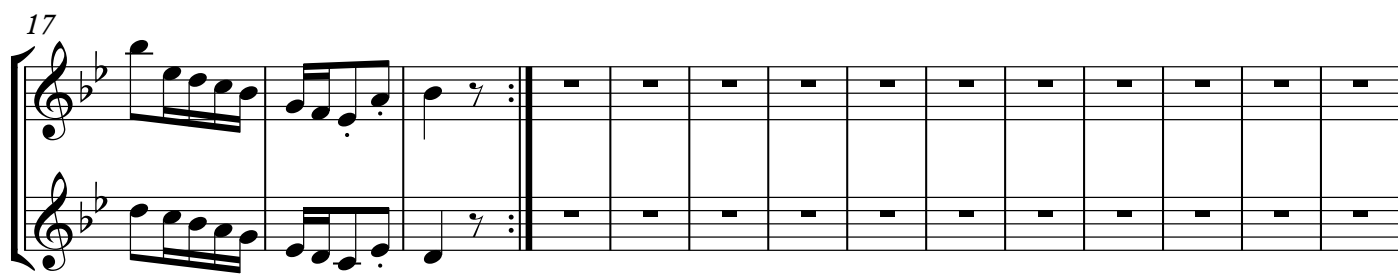

2 Clarinets in Bb

12 Easy Duets for Two Clarinets

No. 4

Daniel Léo Simpson
San Carlos, California
October 11, 2015

Polonaise ♩=84

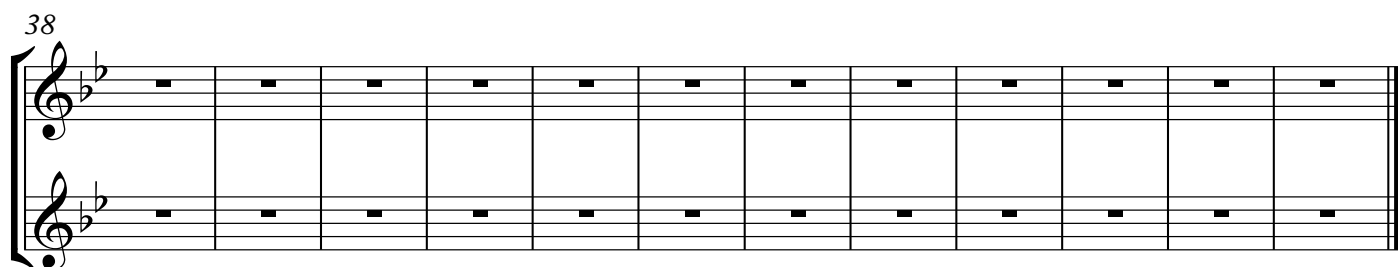
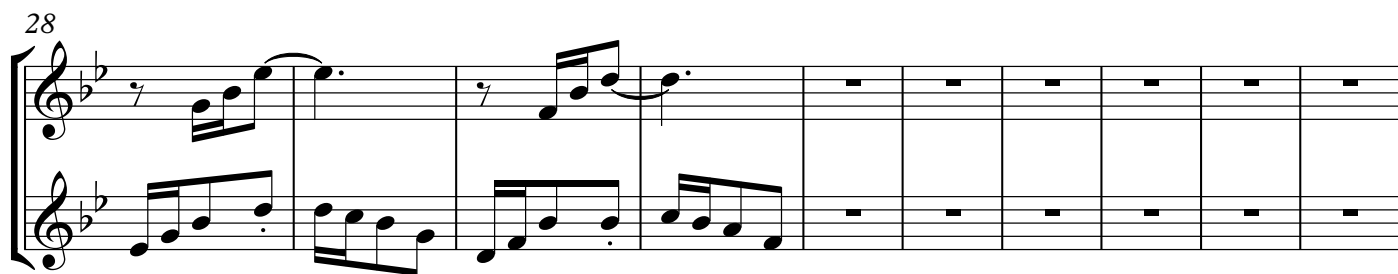

2 Clarinets in Bb

12 Easy Duets for Two Clarinets

No. 4

Daniel Léo Simpson
San Carlos, California
October 11, 2015

Polonaise ♩=84

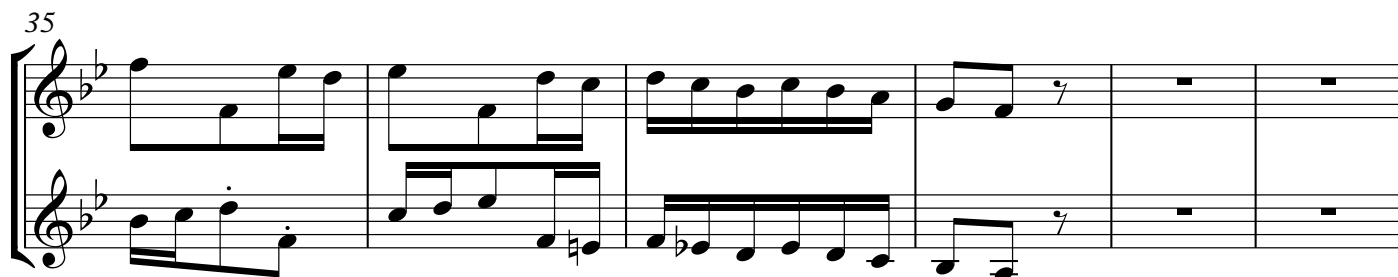
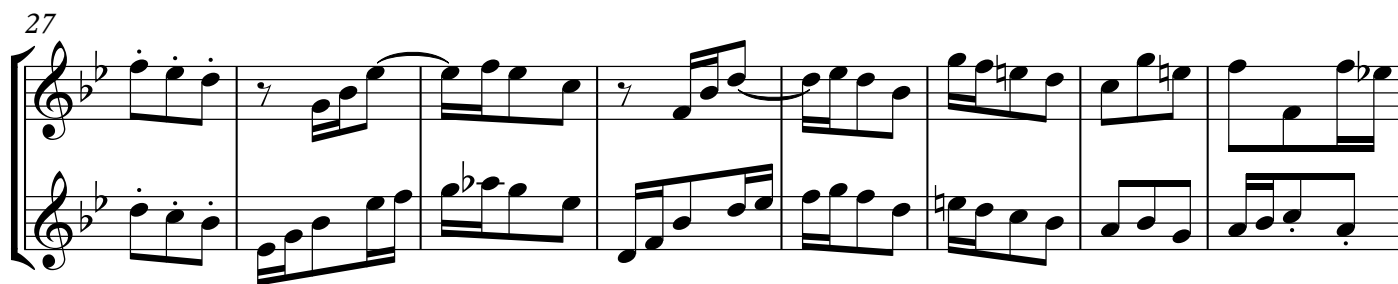

2 Clarinets in Bb

7 Duos for Two Clarinets

No. 4

Daniel Léo Simpson
San Carlos, California
October 11, 2015

Polonaise ♩=84

11

20

31

40 poco rit. a tempo ♩=84

50

f

mp

f

mp

cresc.

f

dim.

rit.

2 Clarinets in Bb

7 Duos for Two Clarinets

No. 4

Daniel Léo Simpson
San Carlos, California
October 11, 2015

Polonaise ♩=84

12 Easy Duets for Two Clarinets

No. 4

Daniel Léo Simpson
San Carlos, California
October 11, 2015

Polonaise ♩=84

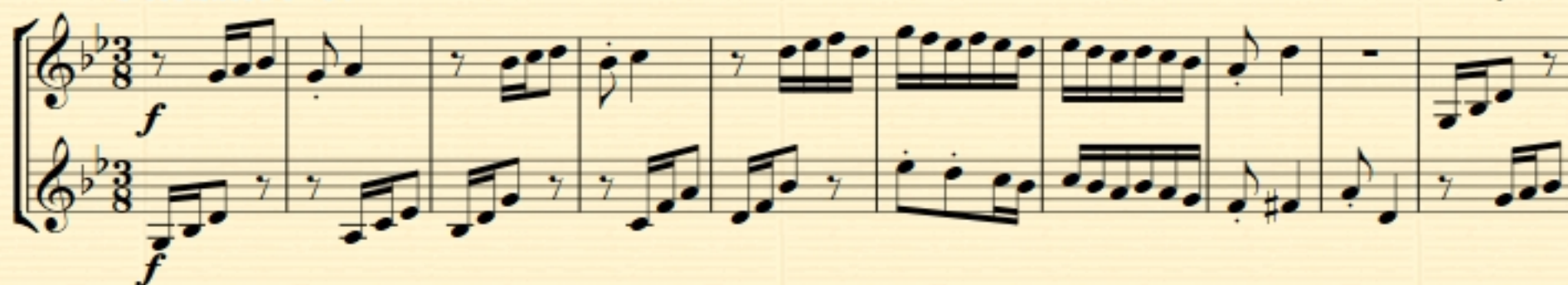

11

20 a tempo ♩=84

31

40 poco rit. a tempo ♩=84

50

2 Clarinets in Bb

12 Easy Duets for Two Clarinets

No. 5

Daniel Léo Simpson
San Carlos, California
October 13, 2015

Larghetto

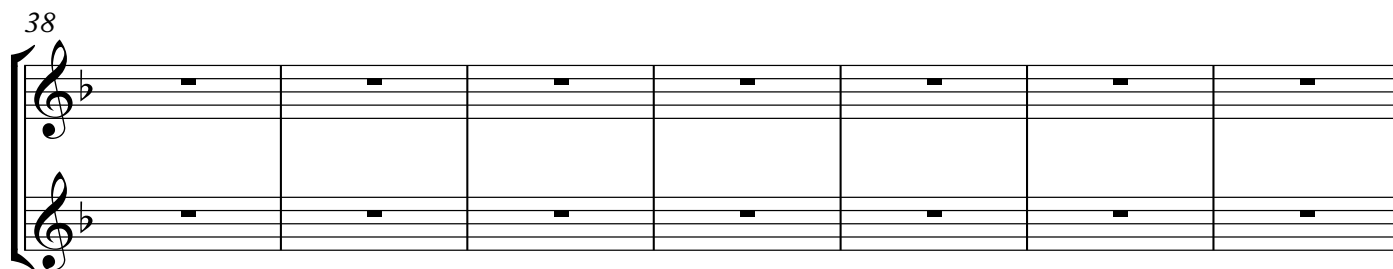
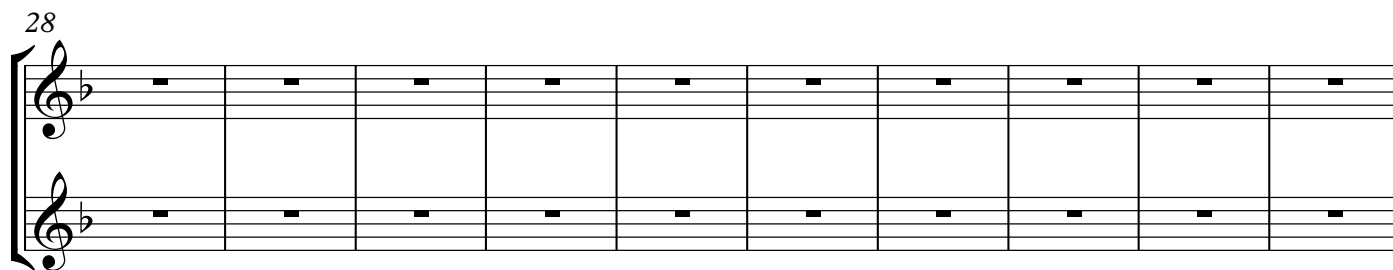
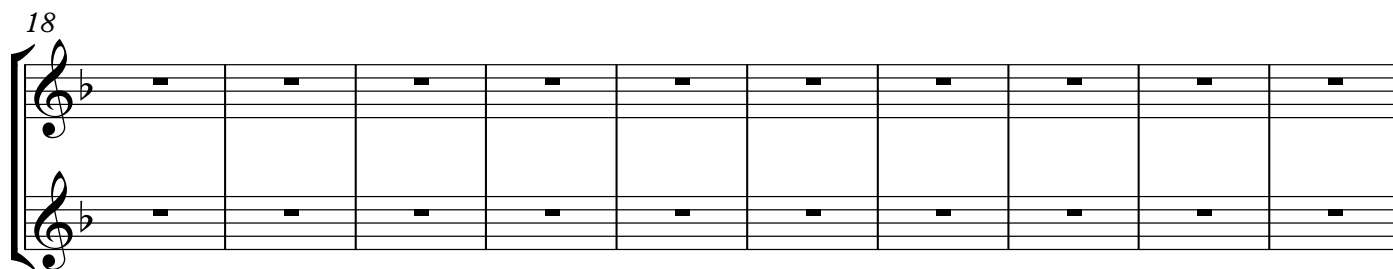
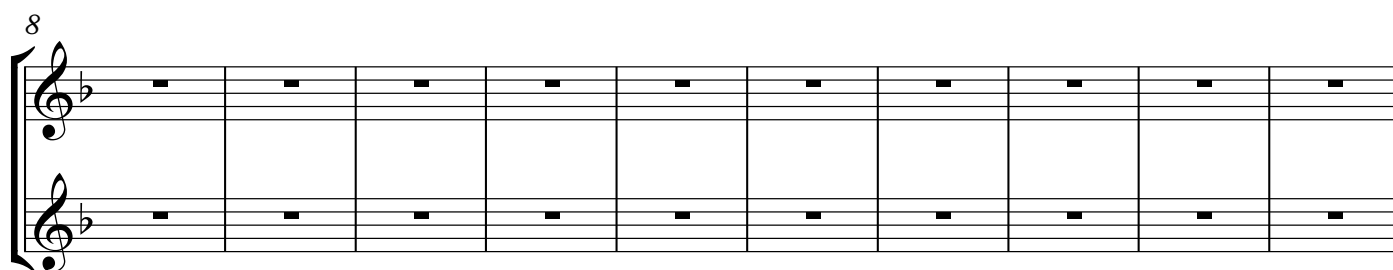
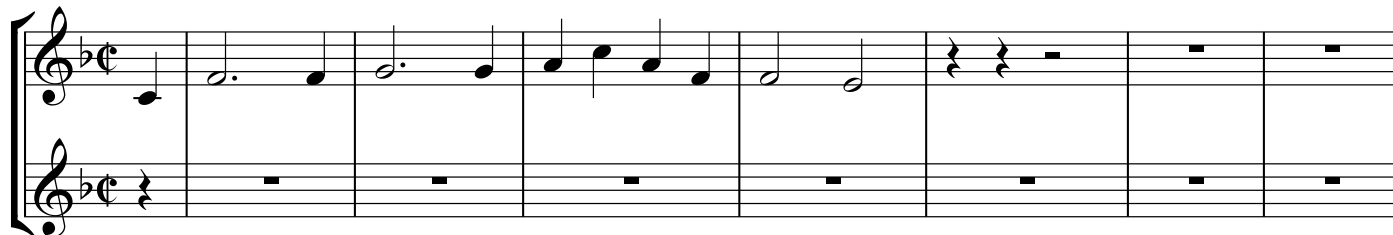

2 Clarinets in Bb

12 Easy Duets for Two Clarinets

No. 5

Daniel Léo Simpson
San Carlos, California
October 13, 2015

Larghetto $\text{♩} = 48$

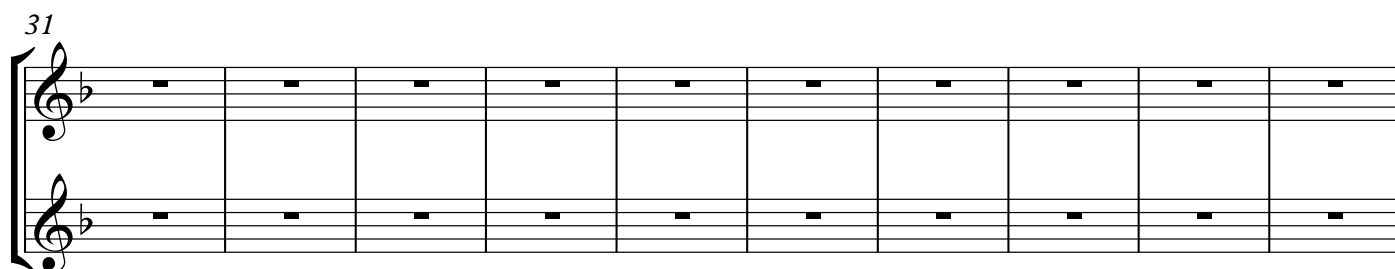
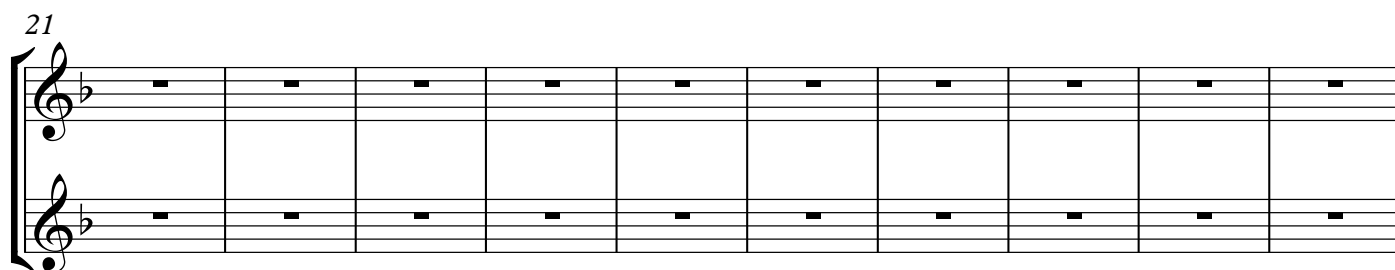
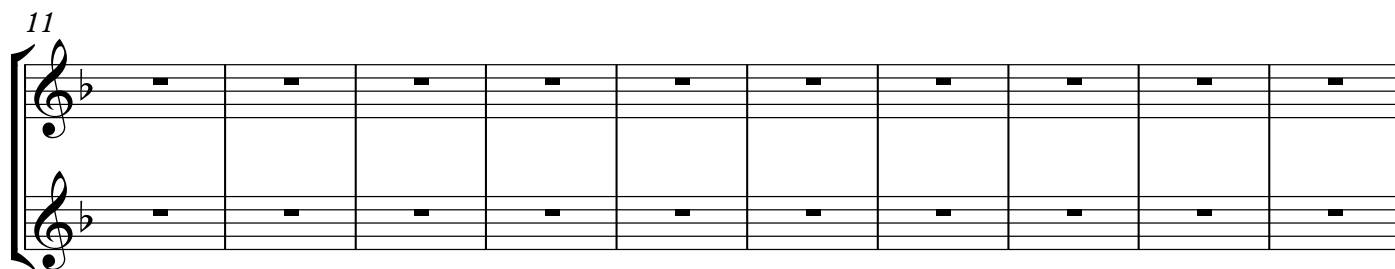
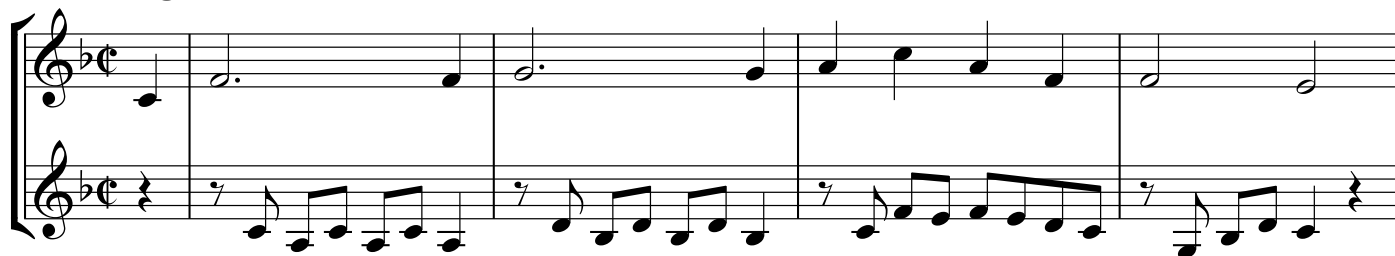

2 Clarinets in Bb

12 Easy Duets for Two Clarinets

No. 5

Daniel Léo Simpson
San Carlos, California
October 13, 2015

Larghetto $\text{♩} = 44$

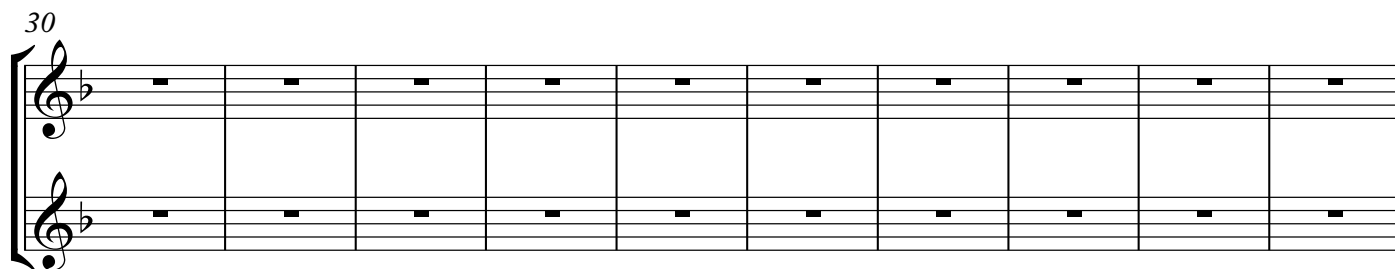
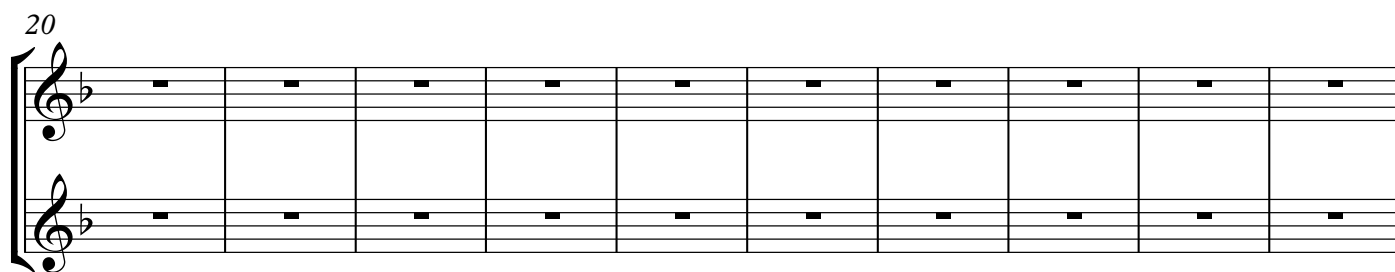
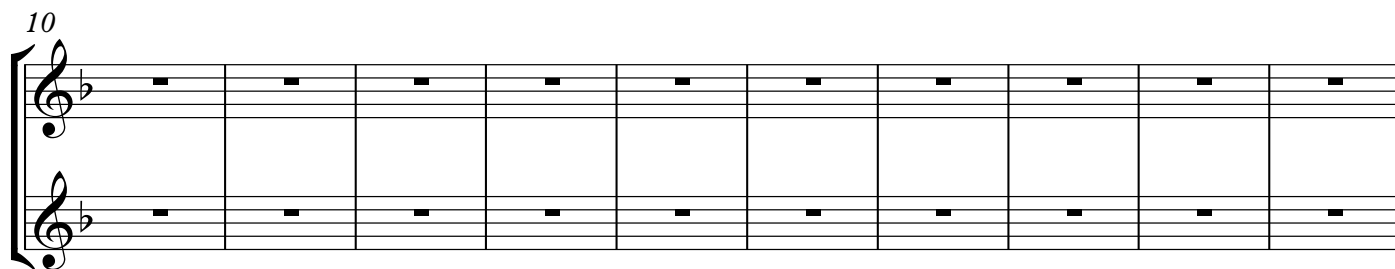
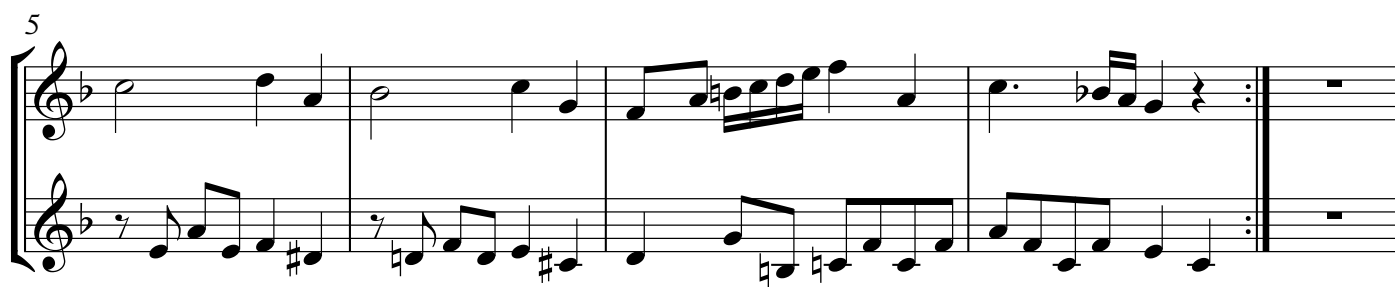
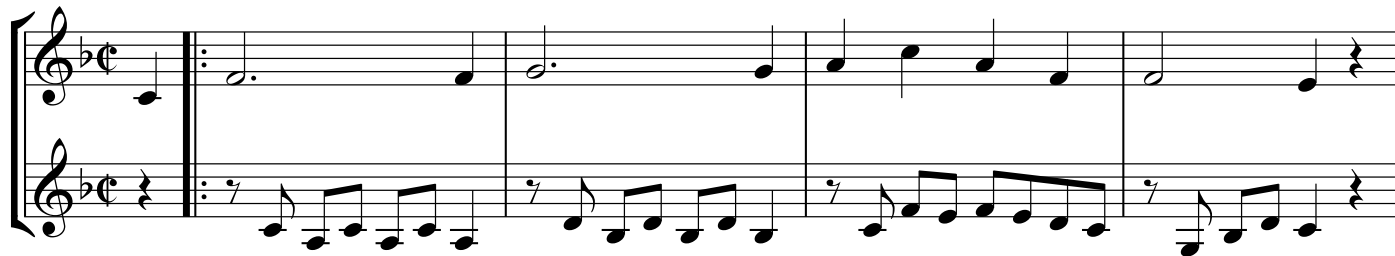

2 Clarinets in Bb

12 Easy Duets for Two Clarinets

No. 5

Daniel Léo Simpson
San Carlos, California
October 13, 2015

Larghetto $\text{♩} = 44$

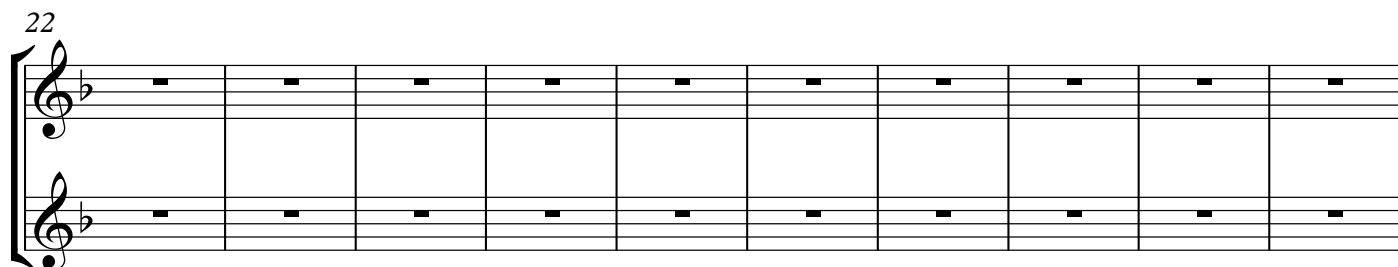
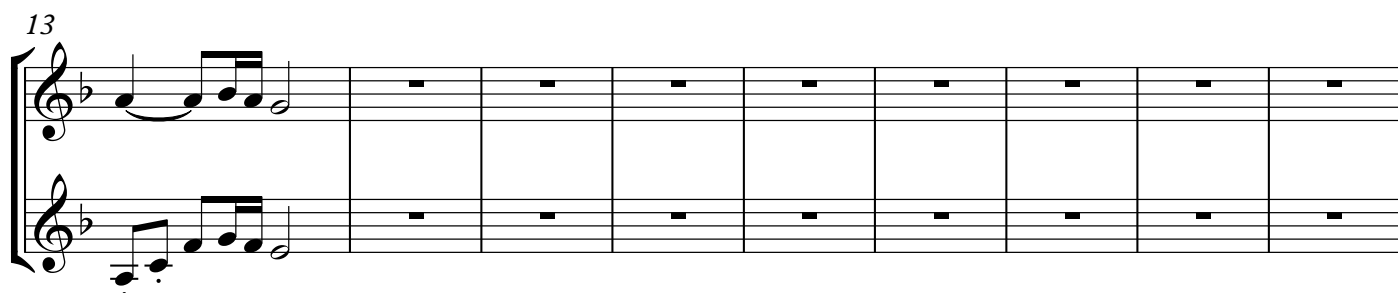
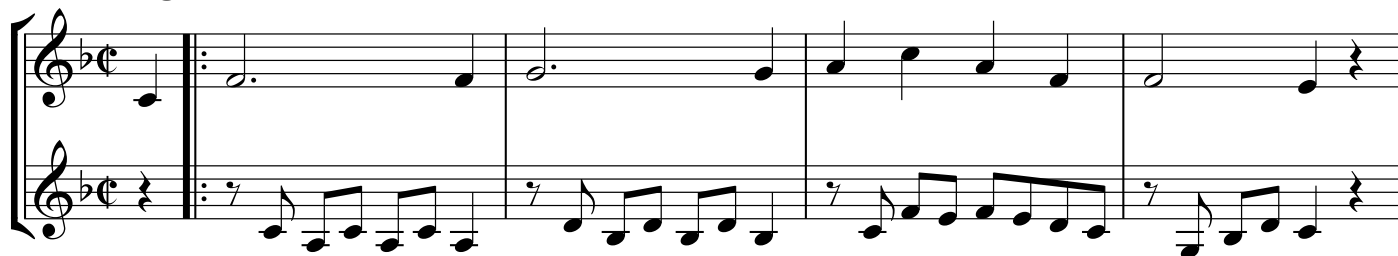

2 Clarinets in Bb

12 Easy Duets for Two Clarinets

No. 5

Daniel Léo Simpson
San Carlos, California
October 13, 2015

Larghetto $\text{♩} = 44$

1. *mf*

5 *mp* *f* *dim.* *mf*

9 *dim.* *mp* *dim.* *mp*

13 *f* *f*

17

21

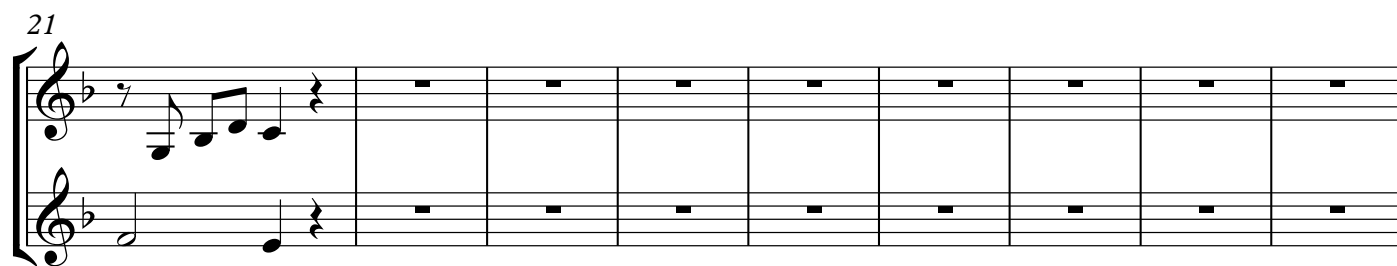

30

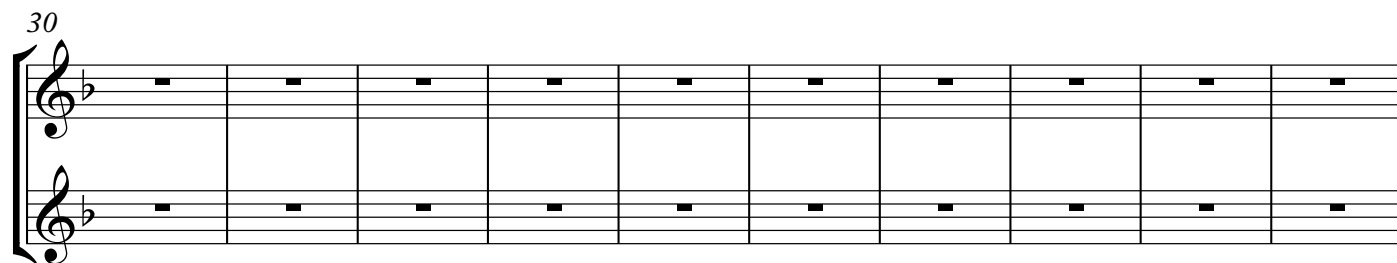

40

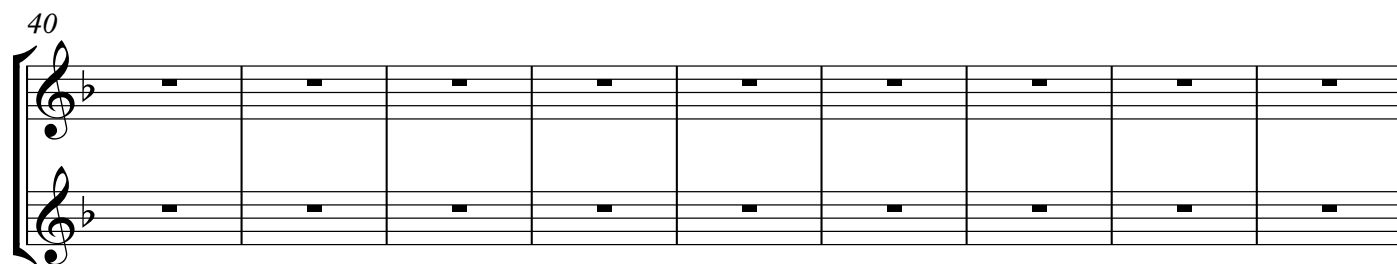

49

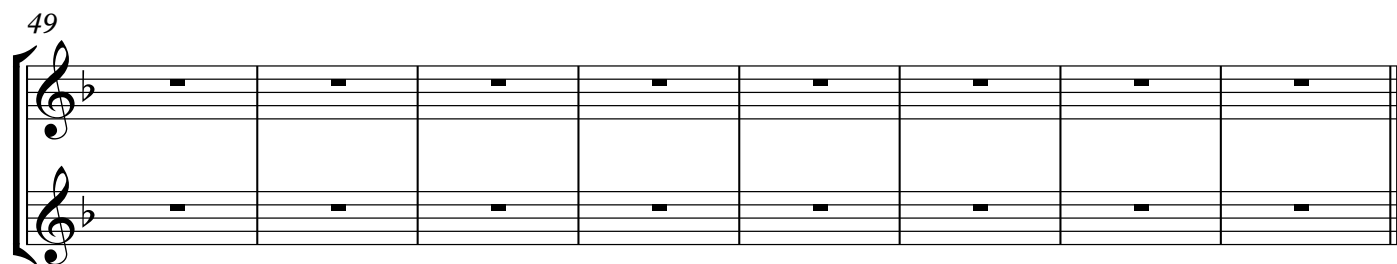

2 Clarinets in Bb

12 Easy Duets for Two Clarinets

No. 5

Daniel Léo Simpson
San Carlos, California
October 13, 2015

Larghetto $\text{♩} = 40$

21

26

36

46

52

2 Clarinets in Bb

12 Easy Duets for Two Clarinets

No. 5

Daniel Léo Simpson
San Carlos, California
October 13, 2015

Larghetto $\text{♩} = 40$

21

mp f

mp f

25

31

40

49

2 Clarinets in Bb

12 Easy Duets for Two Clarinets

No. 5

Daniel Léo Simpson
San Carlos, California
October 13, 2015

Larghetto $\text{♩} = 40$

2 Clarinets in Bb

7 Duos for Two Clarinets

No. 5

Daniel Léo Simpson
San Carlos, California
October 13, 2015

Larghetto $\text{♩} = 40$

Copyright 2015 by Daniel Léo Simpson

www.danielsimpson.com

cum sancto spiritu

12 Easy Duets for Two Clarinets

No. 5

Daniel Léo Simpson
 San Carlos, California
 October 13, 2015

Larghetto $\text{♩} = 40$

2 Bb Clarinets

12 Easy Duets for Two Clarinets

No. 5

Daniel Léo Simpson

20. October 2015

San Carlos, Kalifornien

Tempo di Minuetto ♩=120

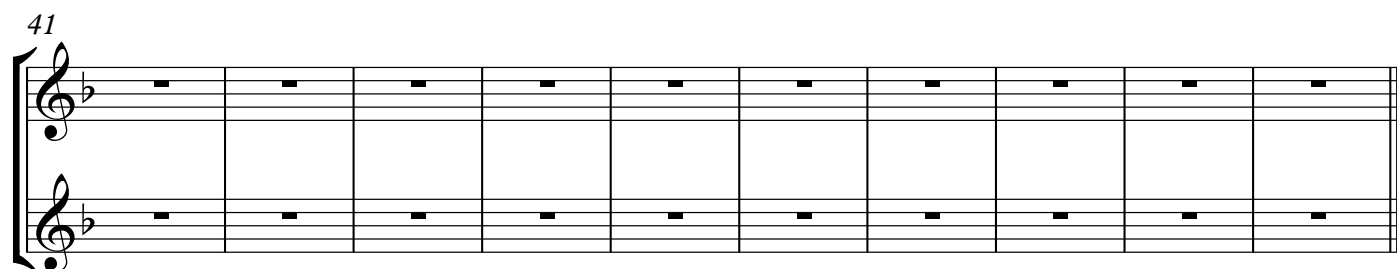
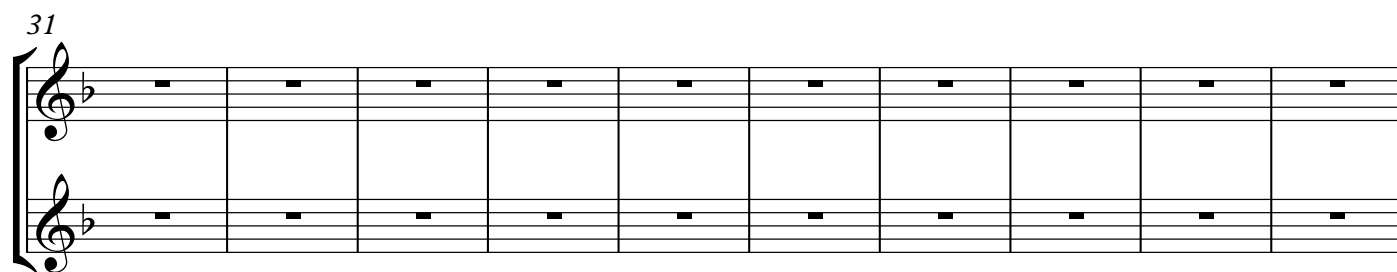
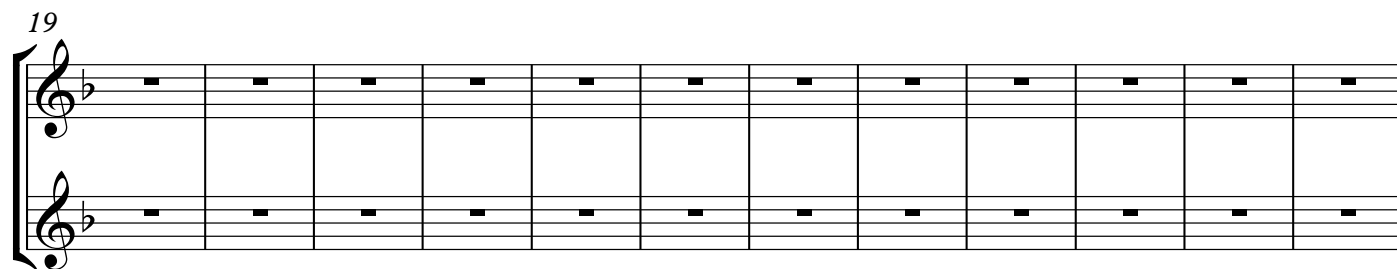
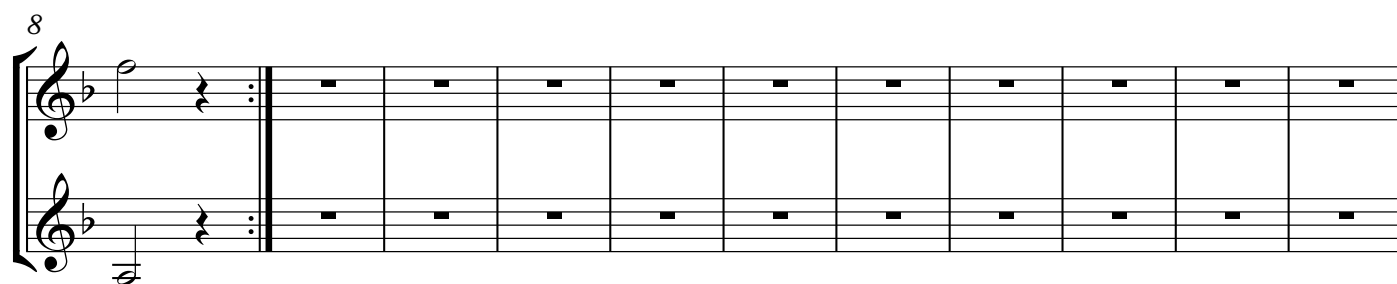

2 Bb Clarinets

12 Easy Duets for Two Clarinets

No. 5

Daniel Léo Simpson

20. October 2015

San Carlos, Kalifornien

Tempo di Minuetto ♩=120

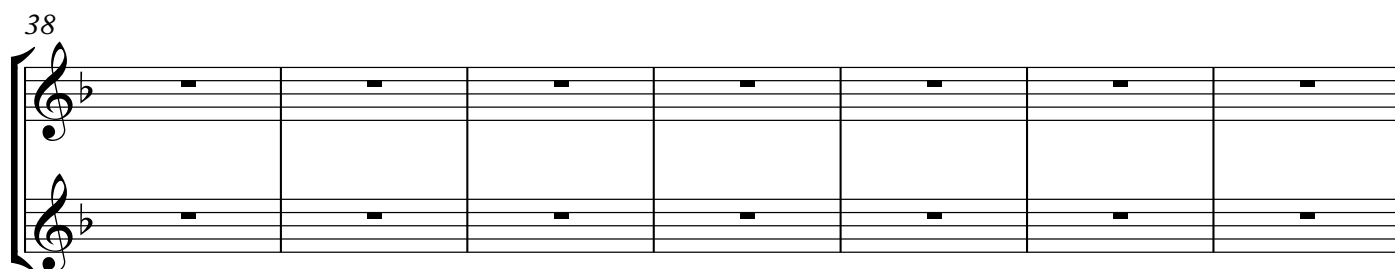
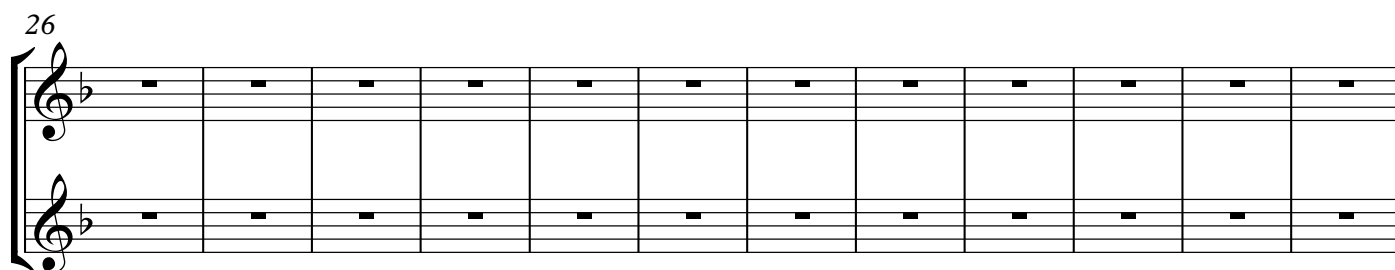
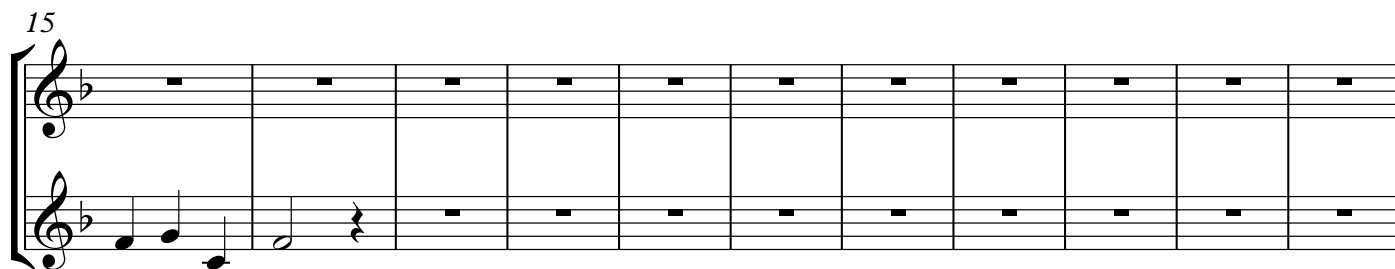
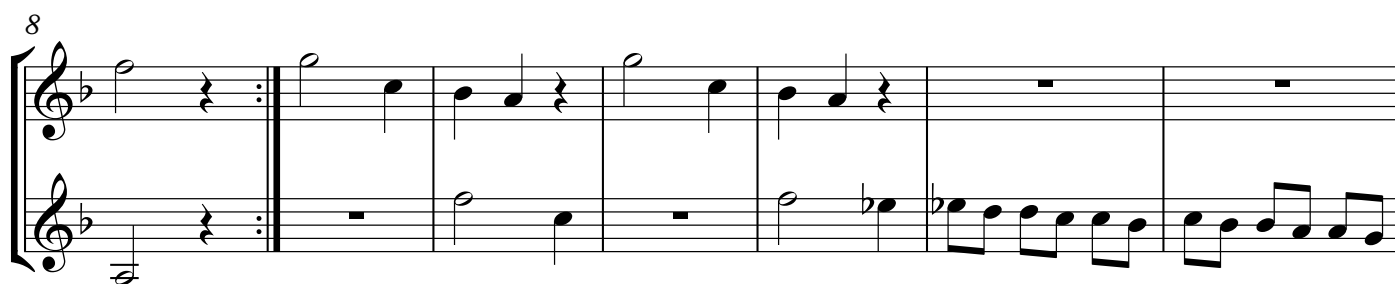

2 Bb Clarinets

12 Easy Duets for Two Clarinets

No. 5

Daniel Léo Simpson

20. October 2015

San Carlos, Kalifornien

Tempo di Minuetto ♩=120

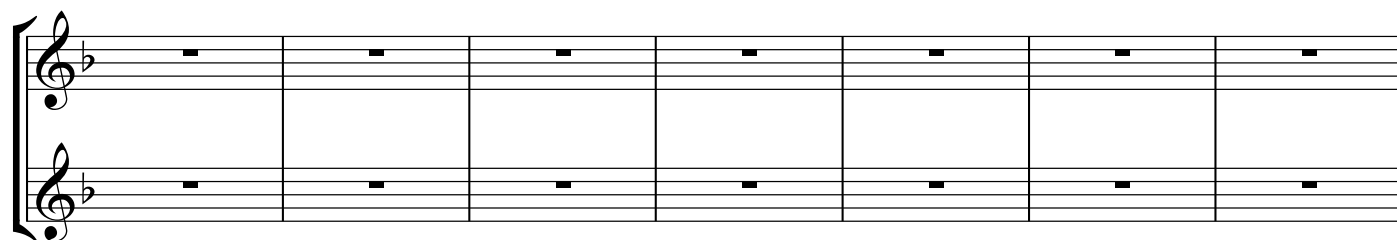
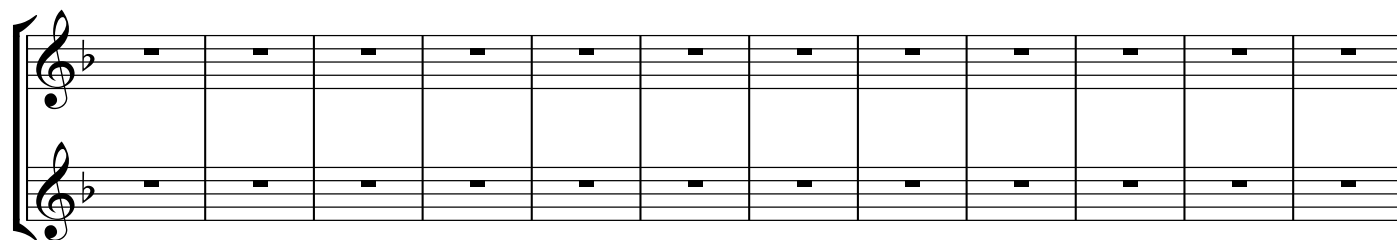
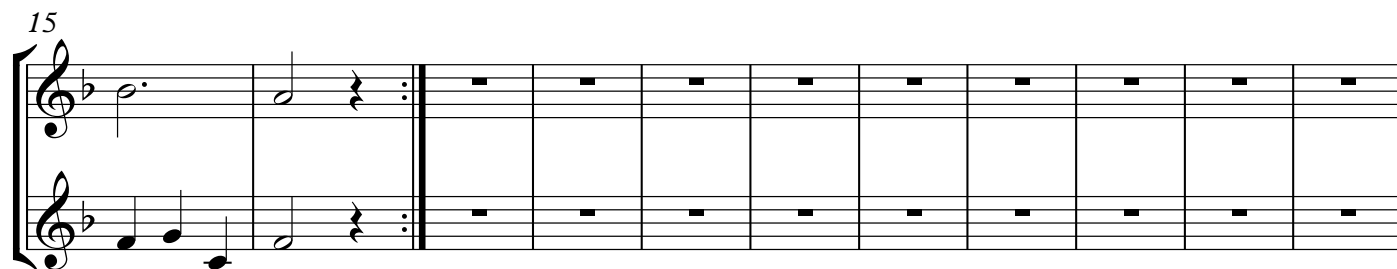

2 Bb Clarinets

12 Easy Duets for Two Clarinets

No. 5

Daniel Léo Simpson

20. October 2015

San Carlos, Kalifornien

Tempo di Minuetto ♩=120

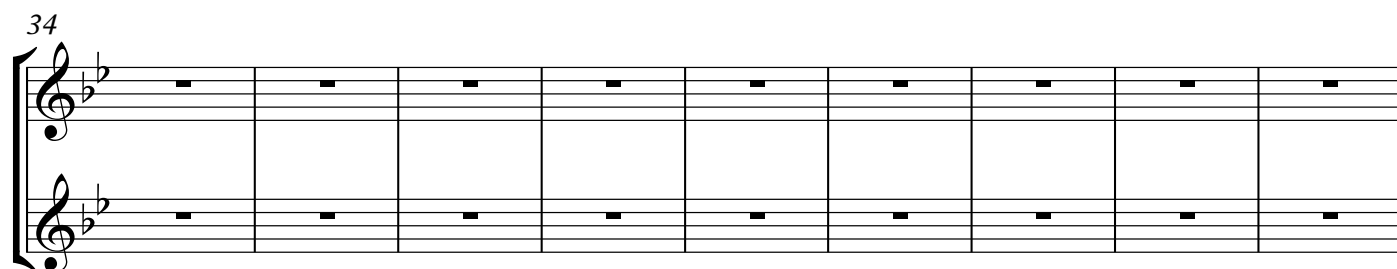
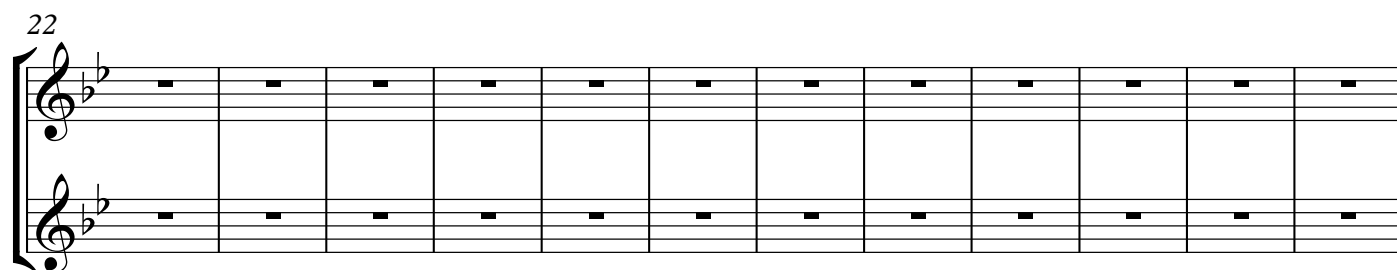

2 Bb Clarinets

12 Easy Duets for Two Clarinets

No. 5

Daniel Léo Simpson

20. October 2015

San Carlos, Kalifornien

Tempo di Minuetto ♩=120

2 Bb Clarinets

12 Easy Duets for Two Clarinets

No. 5

Daniel Léo Simpson

20. October 2015

San Carlos, Kalifornien

Tempo di Minuetto ♩=120

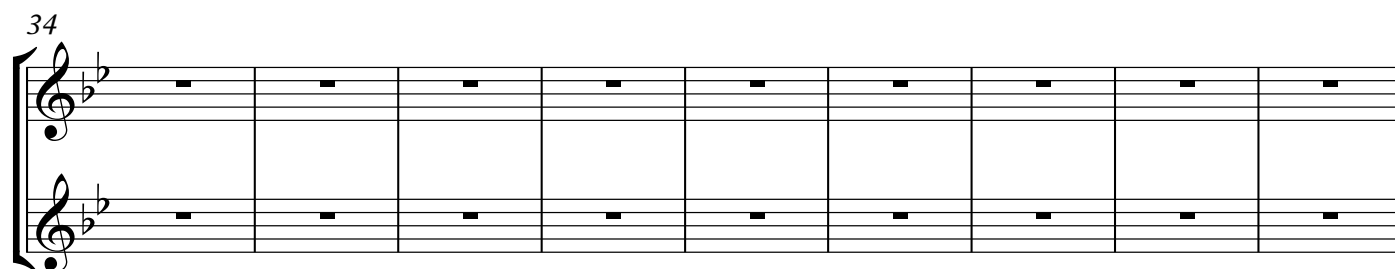
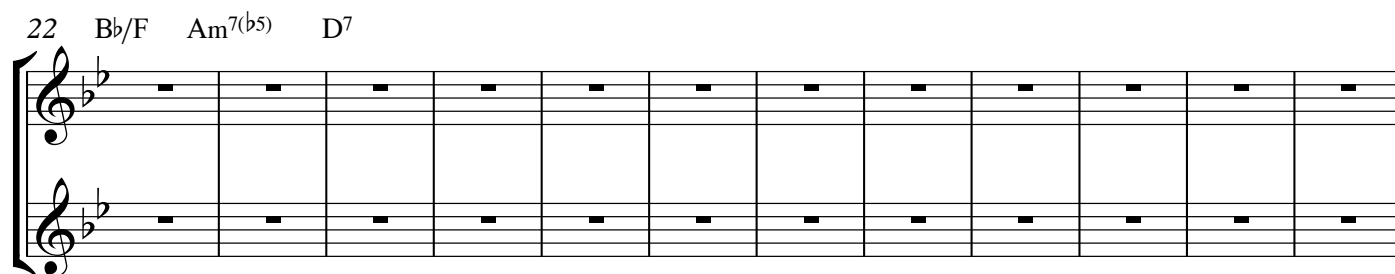

2 Bb Clarinets

12 Easy Duets for Two Clarinets

No. 5

Daniel Léo Simpson

20. October 2015

San Carlos, Kalifornien

Tempo di Minuetto ♩=120

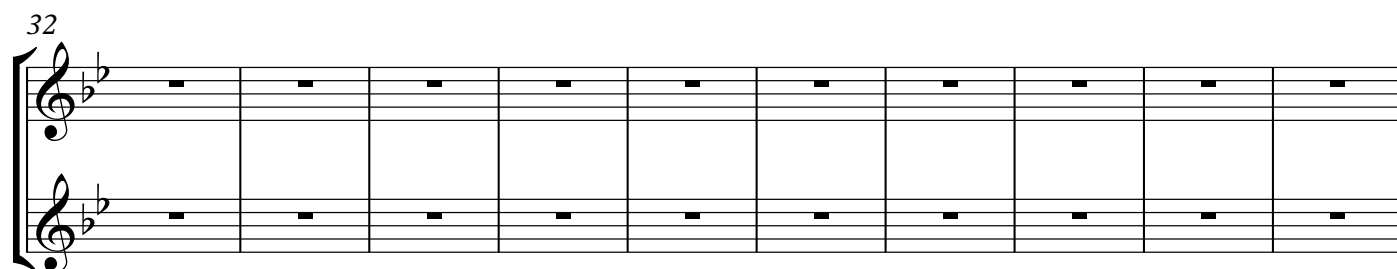
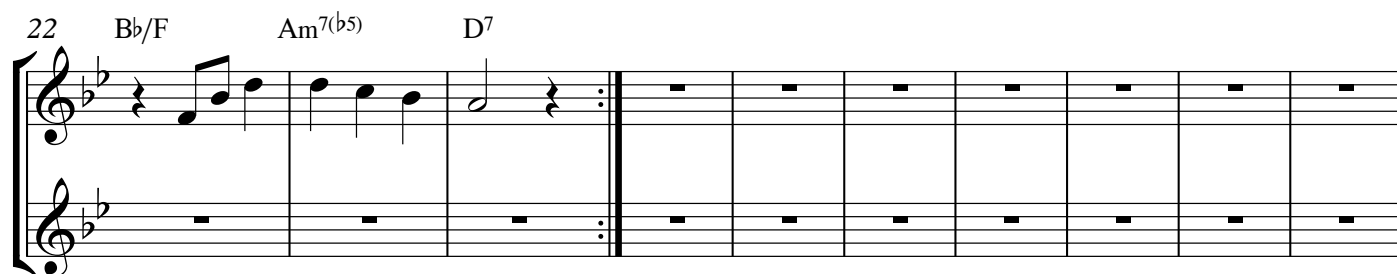

2 Bb Clarinets

12 Easy Duets for Two Clarinets

No. 5

Daniel Léo Simpson

20. October 2015

San Carlos, Kalifornien

Tempo di Minuetto ♩=120

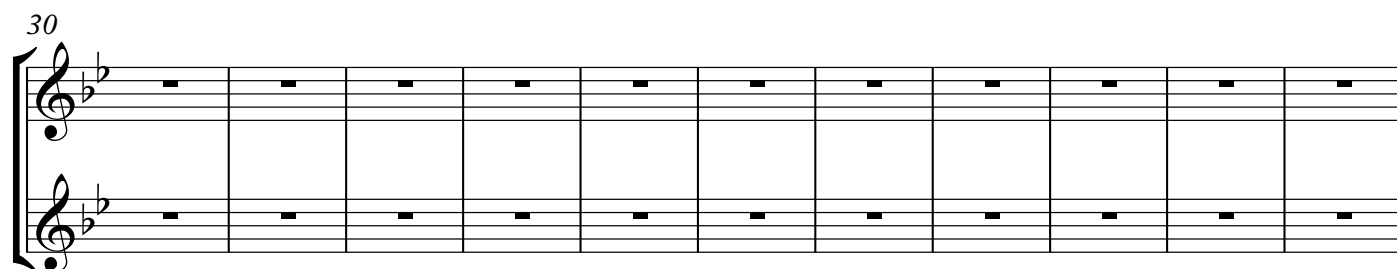
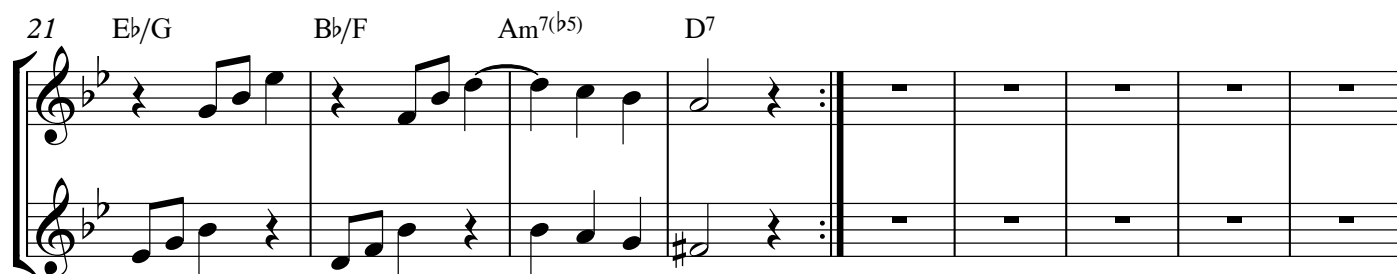

2 Bb Clarinets

12 Easy Duets for Two Clarinets

No. 5

Daniel Léo Simpson

20. October 2015

San Carlos, Kalifornien

Tempo di Minuetto ♩=120

mp *mp* *tr*

mf *mf*

Trio *mp* *mp*

mp *mp*

mp *mp*

2 Bb Clarinets

12 Easy Duets for Two Clarinets

No. 5

Daniel Léo Simpson

20. October 2015

San Carlos, Kalifornien

Tempo di Minuetto ♩=120

mp mp tr

8 mf mf

15 Trio mp mp

21 Eb/G Bb/F Am7(b5) D7 mp mp

29

2 Bb Clarinets

12 Easy Duets for Two Clarinets

No. 5

Daniel Léo Simpson

20. October 2015

San Carlos, Kalifornien

Tempo di Minuetto ♩=120

2

36

44

12 Easy Duets for Two Clarinets

No. 5

Daniel Léo Simpson
20. October 2015
San Carlos, Kalifornien

Tempo di Minuetto ♩=120

9 rit. . . . Fine

17 **Trio** Eb/G Bb/F Am7(b5)

24 **D7**

33 rit. . . . da Capo

2 Bb Clarinets

12 Easy Duets for Two Clarinets

No. 5

Daniel Léo Simpson
20. October 2015
San Carlos, Kalifornien

Tempo di Minuetto ♩=120

9 *mp* *mp* *rit.* *tr* *Fine*

17 *mf* *mf*

26

37 *Trio* *mp* *mp* *Eb/G* *Bb/F*

45 *Am7(b5)* *D7*

Copyright 2015 by Daniel Léo Simpson

www.danielsimpson.com

cum sancto spiritu

rit. - - - - - da Capo

2 Bb Clarinets

12 Easy Duets for Two Clarinets

No. 5

Daniel Léo Simpson
20. October 2015
San Carlos, Kalifornien

Tempo di Minuetto ♩=120

mp

9 mp

mf

17

27 rit. . . . Fine

36 Trio

mp

mp

46 Eb/G Bb/F Am^{7(b5)} D⁷

Copyright 2015 by Daniel Léo Simpson

www.danielsimpson.com

cum sancto spiritu

53

61

rit. da Capo

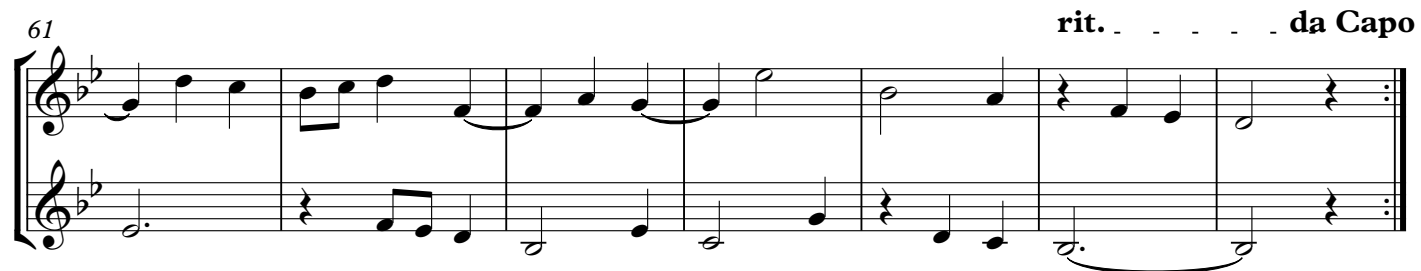

2 Bb Clarinets

12 Easy Duets for Two Clarinets

No. 5

Daniel Léo Simpson
20. October 2015
San Carlos, Kalifornien

Tempo di Minuetto ♩=120

9 *mp*

17 *mf*

25 *rit.* . . . **Fine**

35 **Trio** *mp*

44 *mp*

Eb/G Bb/F Am7(b5) D7

Copyright 2015 by Daniel Léo Simpson

www.danielsimpson.com

cum sancto spiritu

59 rit. da Capo

2 Bb Clarinets

12 Easy Duets for Two Clarinets

No. 6

Daniel Léo Simpson
20. October 2015
San Carlos, Kalifornien

Tempo di Minuetto ♩=120

mp

mp

mf

mf

rit. Fine

p

31 Trio

mp

mp

mf

mf

rit. da Capo

p

p

2 Bb Clarinets

12 Easy Duets for Two Clarinets

No. 6

Daniel Léo Simpson

20. October 2015

San Carlos, Kalifornien

Tempo di Minuetto ♩=120

Tempo di Minuetto ♩-120

mp *mf*

10 *mp*

19 *mf*

28 *rit.* *p* *mp* **Trio**

36 *p* *mp* 3

44 *mf* 3

52 *mf* *rit.* *p* **da Capo**

Copyright 2015 by Daniel Léo Simpson

www.danielsimpson.com

cum sancto spiritu

12 Easy Duets for Two Clarinets

No. 6

Daniel Léo Simpson
20. October 2015
San Carlos, Kalifornien

Tempo di Minuetto ♩=120

12 Easy Duets for Two Clarinets

No. 6

Daniel Léo Simpson
20. October 2015
San Carlos, Kalifornien

Tempo di Minuetto ♩=120

Tempo di Minuetto ♩=120

9

mp

tr

17

mf

mf

25

rit. . . . Fine

35

mp

mp

44

mp

mp

52

mp

mp

Tempo di Minuetto ♩=120

Tempo di Minuetto ♩=120

Donald J. Trump @realDonaldTrump · 45m

"@GirlDayTrader: Our new President will provide something we've never had before. #TRUTH even if it hurts. #Trump "

ASK YOURSELF:
WHAT CAN I
PROVIDE THAT
DOES NOT
YET EXIST?

#TRUMPADVICE

RETWEETS

547

FAVORITES

1,038

12 Easy Duets for Two Clarinets

No. 5

Daniel Léo Simpson

20. October 2015

San Carlos, Kalifornien

Tempo di Minuetto ♩=120

mp

tr

9

mf

rit. . . Fine

17

Trio

mp

Eb/G

Bb/F

Am7(b5)

24

D7

33

mp

rit. . . da Capo

12 Easy Duets for Two Clarinets

No. 5

Daniel Léo Simpson

20. October 2015

San Carlos, Kalifornien

Tempo di Minuetto ♩=120

Trio

15

21

Eb/G

Bb/F

Am7(b5)

D7

29

15

Trio

21

Eb/G

Bb/F

Am7(b5)

D7

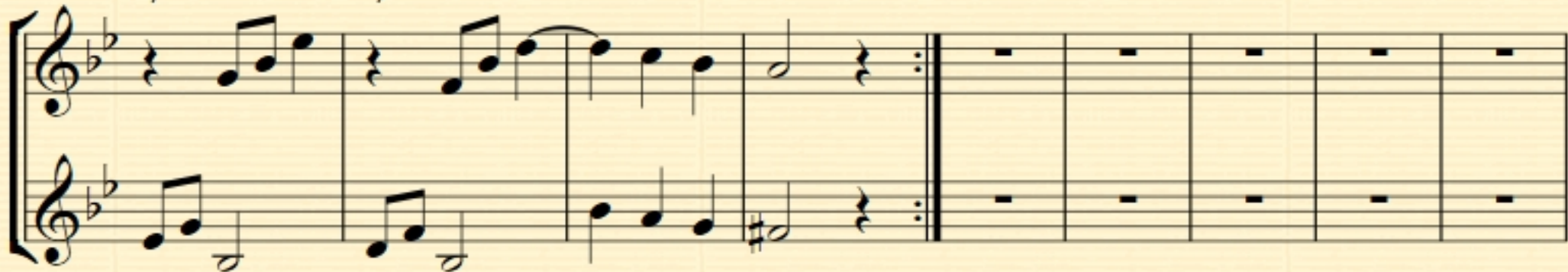

15

Trio

21

Eb/G

Bb/F

Am⁷(b5)D⁷

15

Trio

E♭/G

22

Bb/F

Am^{7(b5)}D⁷

15

Trio

Eb/G

22 Bb/F Am7(b5) D7

34

No. 5

Daniel Léo Simpson

20. October 2015

San Carlos, Kalifornien

Tempo di Minuetto ♩=120

2 Bb Clarinets

12 Easy Duets for Two Clarinets

No. 5

Daniel Léo Simpson

20. October 2015

San Carlos, Kalifornien

Tempo di Minuetto ♩=120

2 Bb Clarinets

12 Easy Duets for Two Clarinets

No. 5

Daniel Léo Simpson

20. October 2015

San Carlos, Kalifornien

Tempo di Minuetto ♩=120

12 Easy Duets for Two Clarinets

No. 6

Daniel Léo Simpson

20. October 2015

San Carlos, Kalifornien

Tempo di Minuetto ♩=120

mp

9 mp

mf

21 mf

tr

rit. tr

Fine

p

31 Trio

mp

38 mp

45 mf

mf

55 tr

rit. da Capo

p

p

44

52

31

Trio

39

48

17

mf

24

31

Trio*rit.***Fine***p*

Tempo di Minuetto ♩=120

San Carlos, Kalifornien

9 *mp*

12 Easy Duets for Two Clarinets

No. 7

Daniel Léo Simpson
San Carlos, California
October 6, 2015

Largo ♩=40

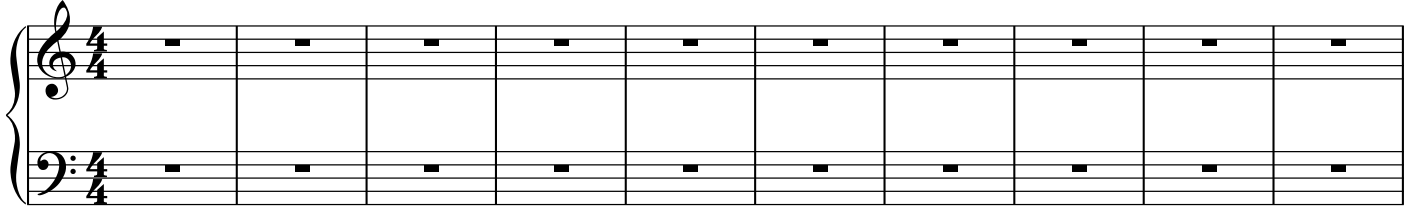

11

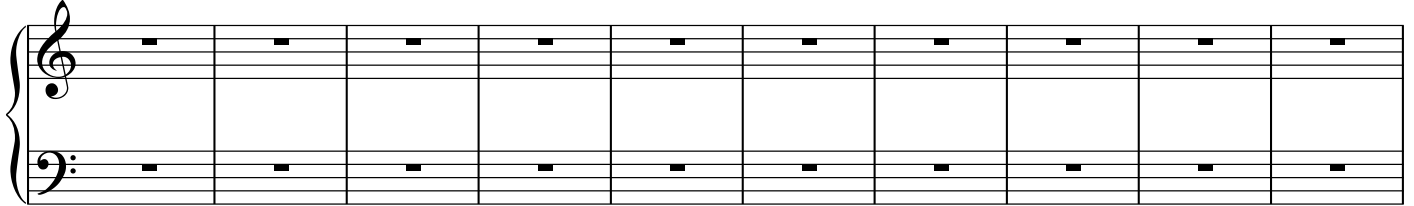

21

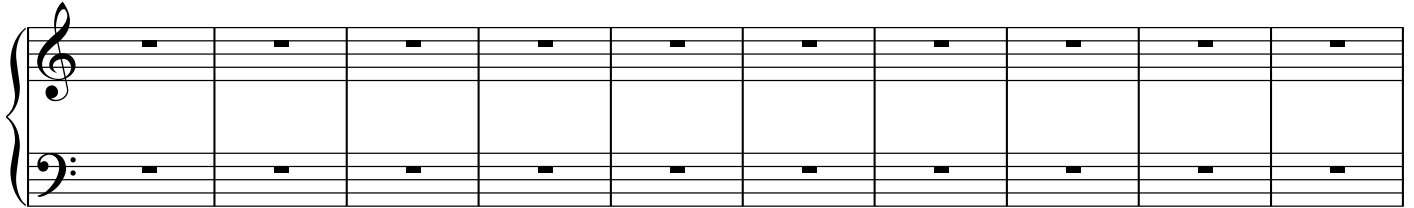

31

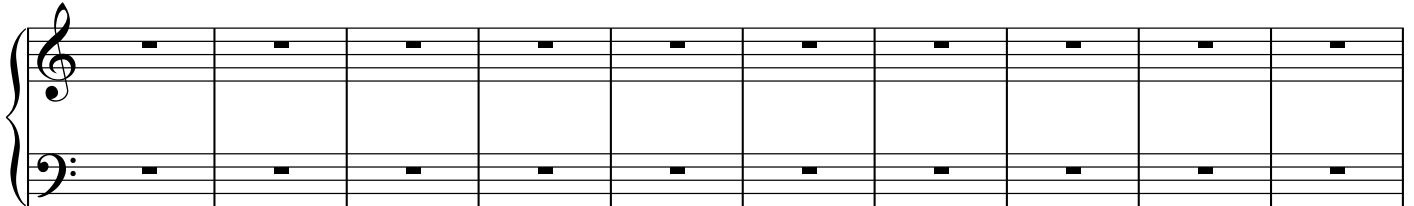

41

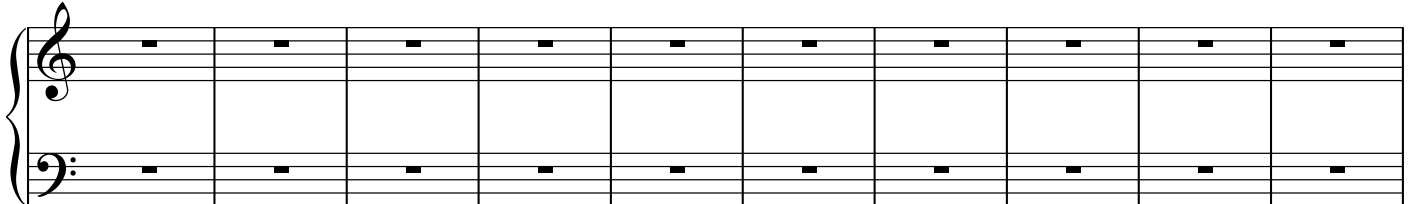

12 Easy Duets for Two Clarinets

No. 7

Daniel Léo Simpson
San Carlos, California
October 6, 2015

Largo ♩=40

9

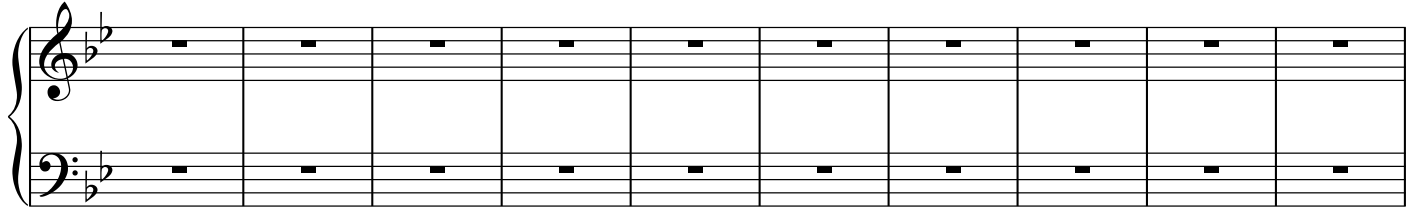

19

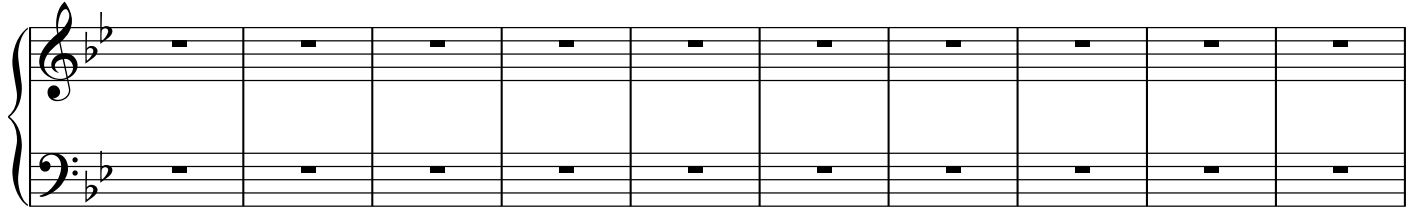

29

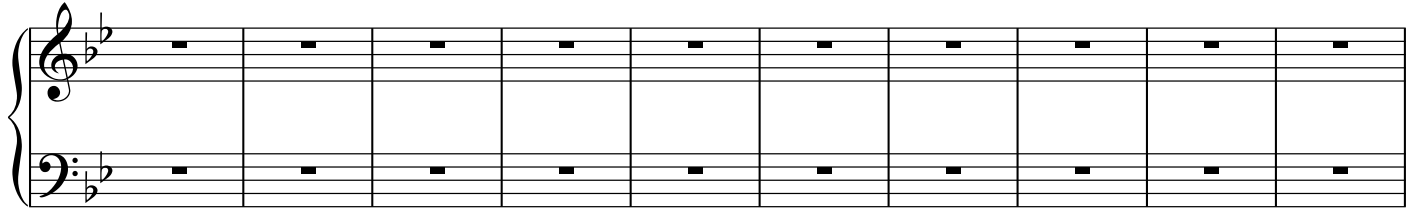

39

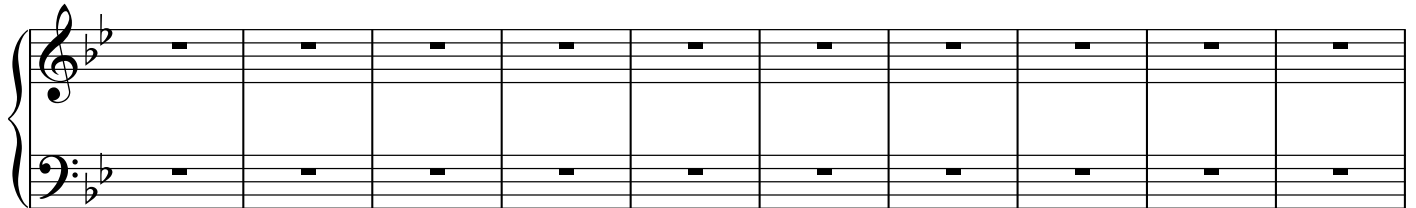

2 Clarinets Bb

12 Easy Duets for Two Clarinets

No. 7

Daniel Léo Simpson
San Carlos, California
October 6, 2015

Largo ♩=40

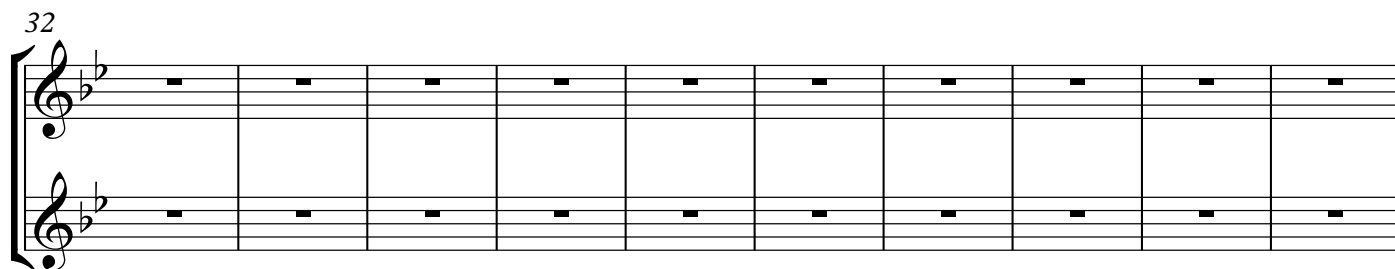
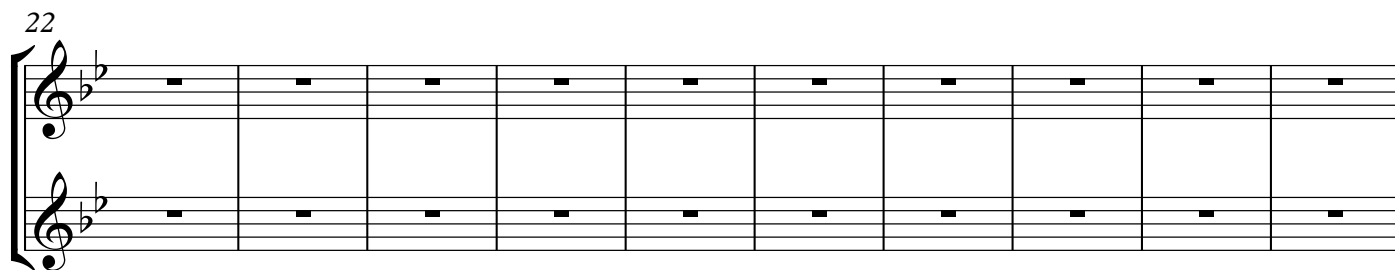
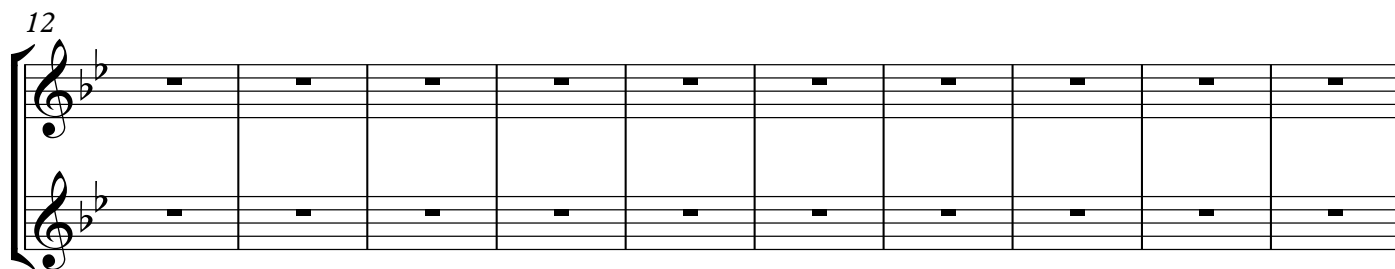

2 Clarinets Bb

12 Easy Duets for Two Clarinets

No. 7

Daniel Léo Simpson
San Carlos, California
October 6, 2015

Largo ♩=40

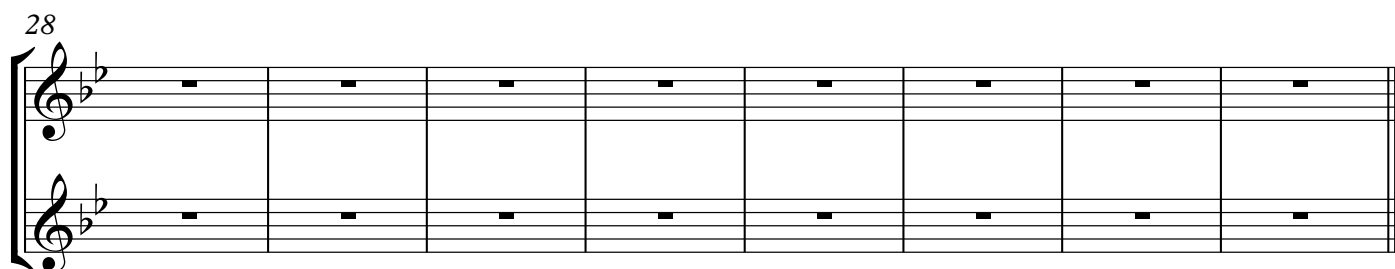
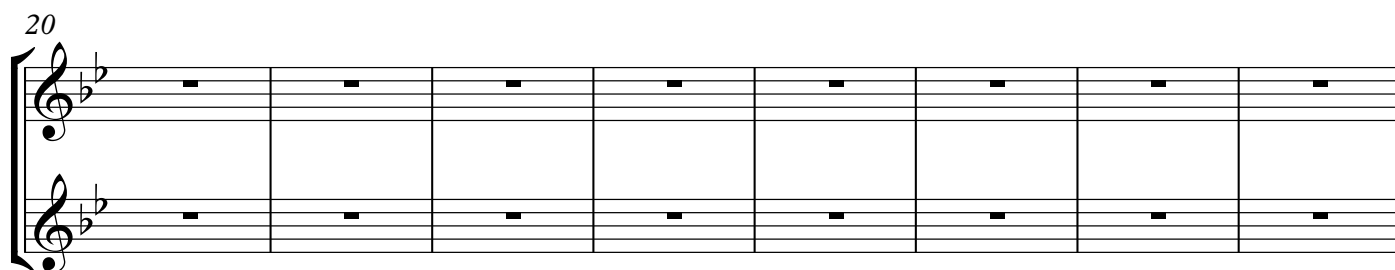
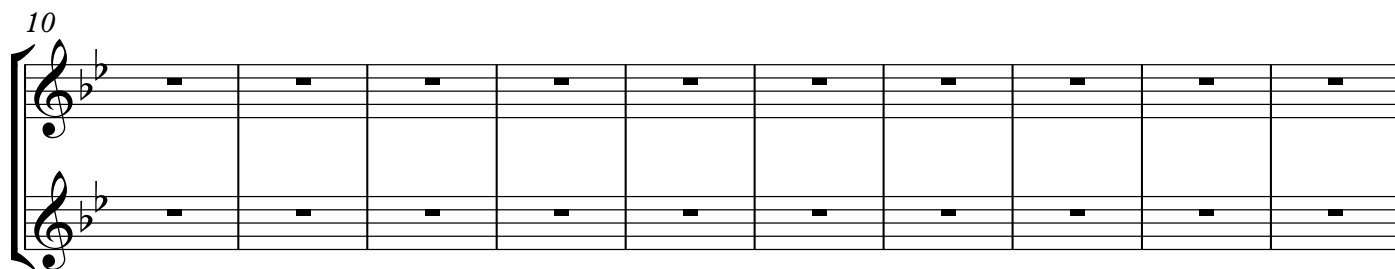

2 Clarinets Bb

12 Easy Duets for Two Clarinets

No. 7

Daniel Léo Simpson
San Carlos, California
October 6, 2015

Largo ♩=40

36

46

55

2 Clarinets Bb

12 Easy Duets for Two Clarinets

No. 7

Daniel Léo Simpson
San Carlos, California
October 6, 2015

Largo ♩=40

2

37

47

54

2 Clarinets Bb

12 Easy Duets for Two Clarinets

No. 7

Daniel Léo Simpson
San Carlos, California
October 6, 2015

Largo ♩=40

2 Clarinets Bb

12 Easy Duets for Two Clarinets

No. 7

Daniel Léo Simpson
San Carlos, California
October 6, 2015

Largo ♩=40

2 Clarinets Bb

12 Easy Duets for Two Clarinets

No. 7

Daniel Léo Simpson
San Carlos, California
October 6, 2015

Largo ♩=40

2 Clarinets Bb

12 Easy Duets for Two Clarinets

No. 7

Daniel Léo Simpson
San Carlos, California
October 22, 2015

Largo ♩=40

2 Clarinets Bb

12 Easy Duets for Two Clarinets

No. 7

Daniel Léo Simpson
San Carlos, California
October 22, 2015

Largo ♩=40

2

30

2 Clarinets Bb

12 Easy Duets for Two Clarinets

No. 7

Daniel Léo Simpson
San Carlos, California
October 22, 2015

Largo ♩=40

2 Clarinets Bb

12 Easy Duets for Two Clarinets

No. 7

Daniel Léo Simpson
San Carlos, California
October 22, 2015

Largo ♩=40

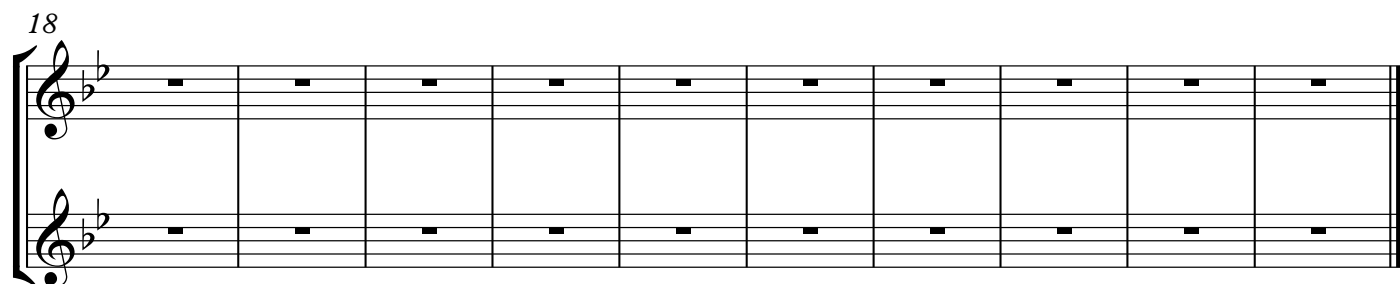
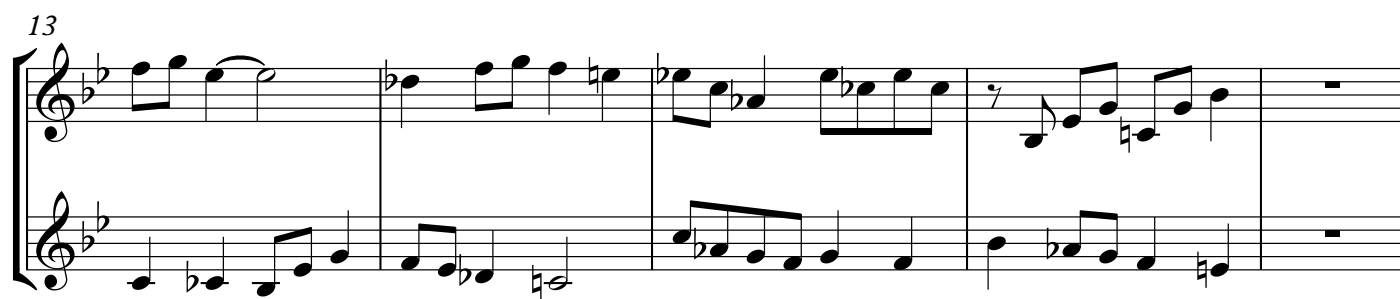

2 Clarinets Bb

12 Easy Duets for Two Clarinets

No. 7

Daniel Léo Simpson
San Carlos, California
October 22, 2015

Largo ♩=40

2 Clarinets Bb

12 Easy Duets for Two Clarinets

No. 7

Daniel Léo Simpson
San Carlos, California
October 22, 2015

Largo ♩=40

2 Clarinets Bb

12 Easy Duets for Two Clarinets

No. 7

Daniel Léo Simpson
San Carlos, California
October 22, 2015

Largo ♩=40

2 Clarinets Bb

12 Easy Duets for Two Clarinets

No. 7

Daniel Léo Simpson
San Carlos, California
October 22, 2015

Largo ♩=40

2 Clarinets Bb

12 Easy Duets for Two Clarinets

No. 7

Daniel Léo Simpson
San Carlos, California
October 22, 2015

Largo ♩=40

2 Clarinets Bb

12 Easy Duets for Two Clarinets

No. 7

Daniel Léo Simpson
San Carlos, California
October 22, 2015

Largo ♩=40

2 Clarinets Bb

12 Easy Duets for Two Clarinets

No. 7

Daniel Léo Simpson
San Carlos, California
October 22, 2015

Largo ♩=40

2 Clarinets Bb

12 Easy Duets for Two Clarinets

No. 7

Daniel Léo Simpson
San Carlos, California
October 22, 2015

Largo ♩=40

2 Clarinets Bb

12 Easy Duets for Two Clarinets

No. 7

Daniel Léo Simpson
San Carlos, California
October 22, 2015

Largo ♩=40

22

26

2 Clarinets Bb

12 Easy Duets for Two Clarinets

No. 7

Daniel Léo Simpson
San Carlos, California
October 22, 2015

Largo ♩=40

22

26

This block contains measures 26 through 29 of the musical score. Measure 26 features a vocal melody starting on a half note G4, followed by eighth notes A4-B4, a quarter note C5, and a half note B4. The piano accompaniment consists of a steady eighth-note pattern in the right hand and a half-note bass line in the left hand. Measure 27 continues the vocal melody with a half note A4, a quarter note G4, and a half note F#4. The piano accompaniment includes a half note G3 in the left hand and a series of eighth notes in the right hand. Measure 28 shows the vocal melody with a half note E4, a quarter note D4, and a half note C4. The piano accompaniment features a half note G3 in the left hand and eighth notes in the right hand. Measure 29 concludes the phrase with a half note B3 in the vocal melody and a half note G3 in the piano accompaniment.

30

Example 10 (continued)

33

2 Clarinets Bb

12 Easy Duets for Two Clarinets

No. 7

Daniel Léo Simpson
San Carlos, California
October 22, 2015

Largo ♩=40

22

26

30

33

12 Easy Duets for Two Clarinets

No. 7

Daniel Léo Simpson
San Carlos, California
October 22, 2015

Largo ♩=40

mp

6 mp

10

mf

15 mf

20 p

25 p

29

rit.

p

p

2 Clarinets Bb

7 Duos for Two Clarinets

No. 7

Daniel Léo Simpson
San Carlos, California
October 22, 2015

Largo ♩=40

mp

6 mp

10

mf

15 mf

20 p

25 p

29

rit.

p

p

2 Clarinets Bb

7 Duos for Two Clarinets

No. 7

Daniel Léo Simpson
San Carlos, California
October 22, 2015

Largo ♩=40

mp

6 mp

10

mf

15 mf

20 p

25 p

29 rit. p

Mill Brook
STUDIO™

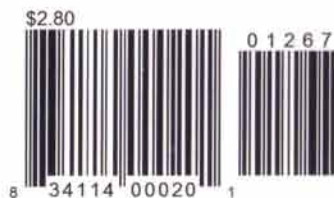

\$2.80
01267-1

www.aline.ca
© A-Line Atlantic Inc., Corner Brook, NL A2H 6T3
Designed in Canada
Printed in China

A Special Birthday Message
JUST FOR YOU

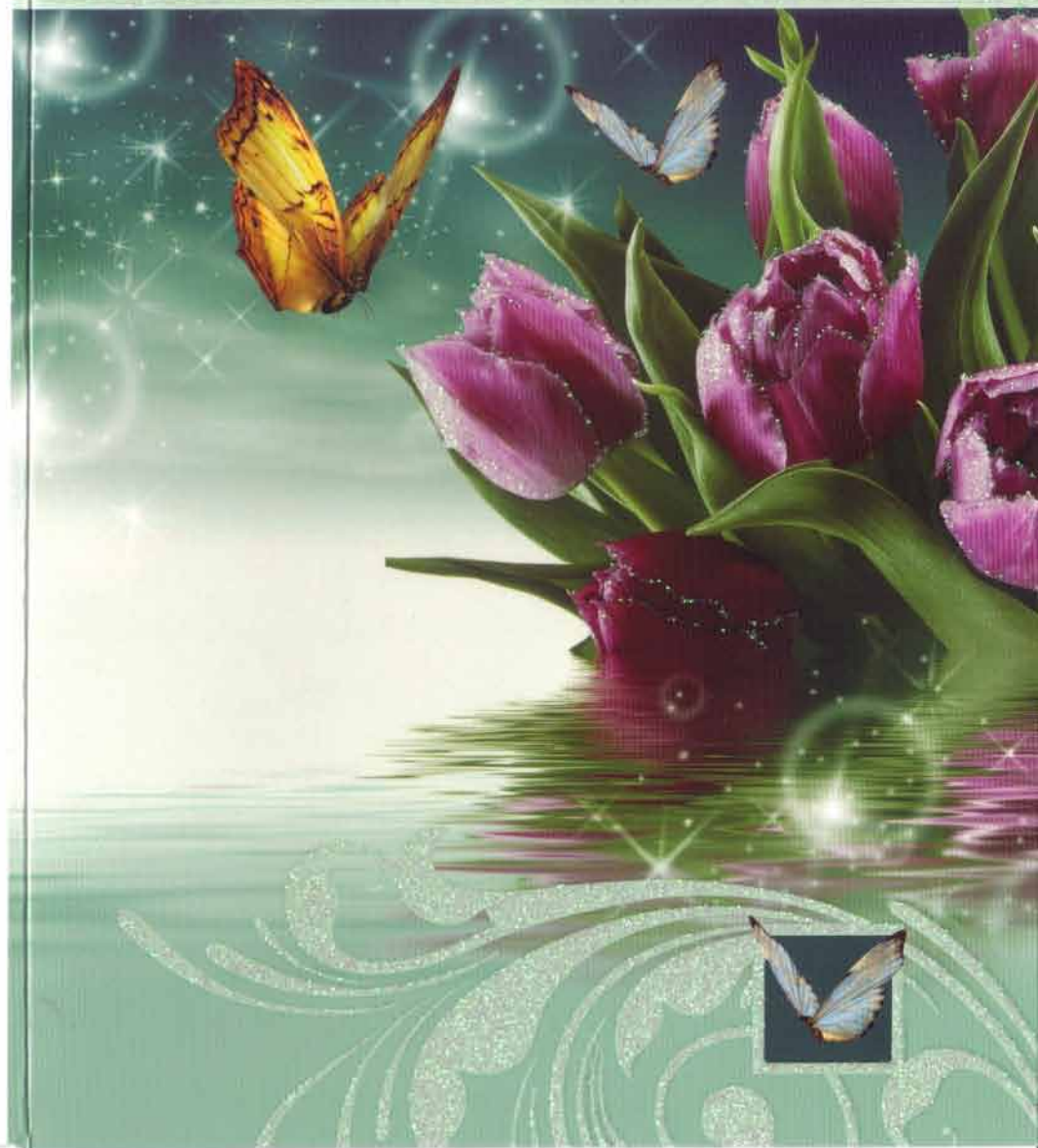

Oct 29, 2015

Sara,
you light up my life
you give me hope
to carry on
you light up my days
And fill my nights
with song
It can't be wrong
When it feels so right
'Cause you...
you light up my...
Life
Love Always + Forever
Daniel

Dearest Sara:

Thinking of you
on your birthday
and hoping that
this special occasion
will fill your heart
with every happiness.

Have a Wonderful Day
and a fabulous year!
Much Love,
Mary

102215

NMA VIII/21: KV 487 (496a)

54

7.

Adagio

Piano [Rehearsal] (a)
460

461

462

463

464

465

466

467

468

469

470

471

472

473

Tempo I ♩=108

474

475

476

Piano [Rehearsal] (b)

Violin 1

Tempo I ♩=108

Violin 2

Viola

Violoncello

Contrabass

p

p

p

pizz.

pizz.

p

Piano [Rehearsal] (a)

457 458 459 460 461 462 463 464 465 466 467 468 469 470 471 472 473 474 475

Piano [Rehearsal] (b)

Tempo I ♩=108

mf

tr

Violin 1

Violin 2

Viola

Violoncello

Contrabass

C E°7-5

Tempo I ♩=108

p

p

p pizz.

p pizz.

p

12 Easy Duets for Two Clarinets

No. 7

Daniel Léo Simpson
San Carlos, California
October 22, 2015

Largo ♩=40

mp

6 mp

10 mf

15 mf

20 p

25 p

29 rit.

p

p

No. 7

Daniel Léo Simpson
San Carlos, California
October 22, 2015

Largo ♩=40

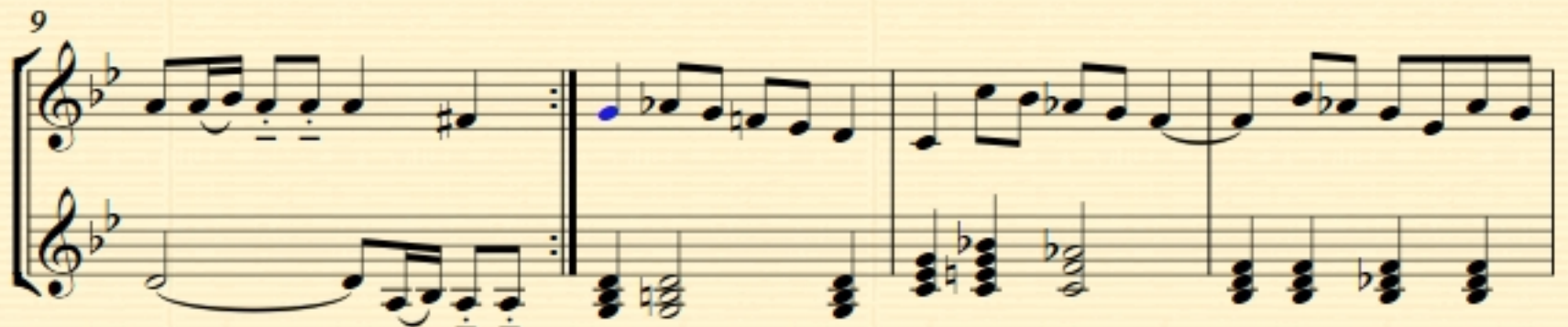
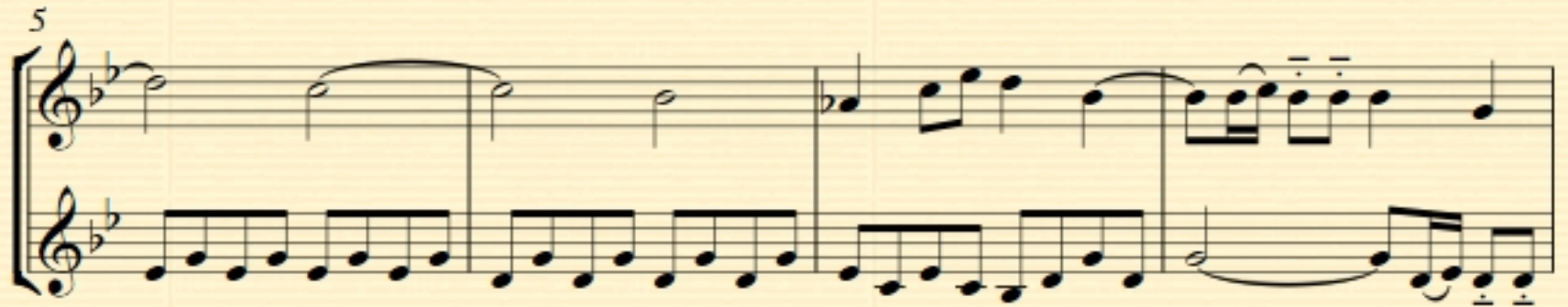
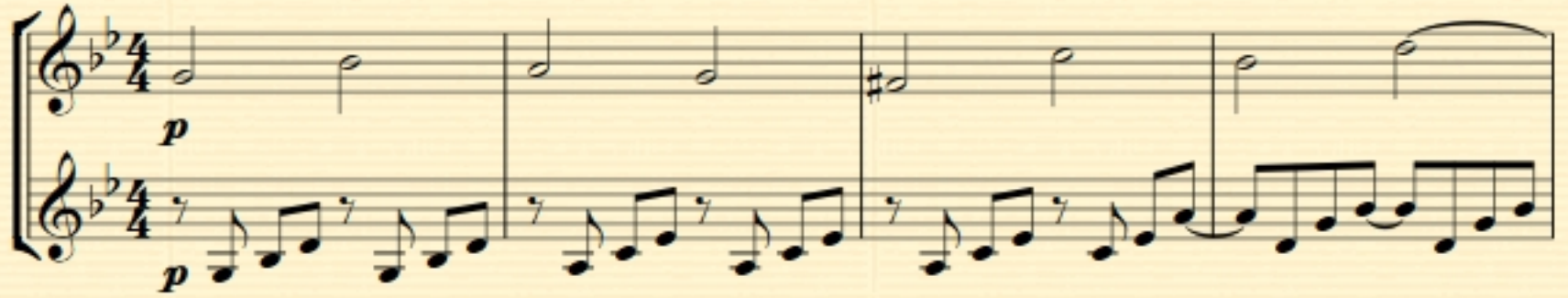

12 Easy Duets for Two Clarinets

No. 7

Daniel Léo Simpson
San Carlos, California
October 22, 2015

Largo ♩=40

No. 7

Daniel Léo Simpson
San Carlos, California
October 22, 2015

Largo $\text{♩} = 40$

Largo $\text{♩} = 40$ 