

# 2703 Duet for Soprano and Cello in G minor

Soprano Solo

Stephen W. Beatty (1938)

Moderate  
♩ = 115  
*mf*

5

10

14

18

22

27

31

35

40

44

49

Rit.

*p*

55

*mf*

59

63

67

71

76

81

85

89

## Soprano Solo

3

93

97

101

Lively  
*mf*

106

111

115

119

124

128

132

135

## Soprano Solo

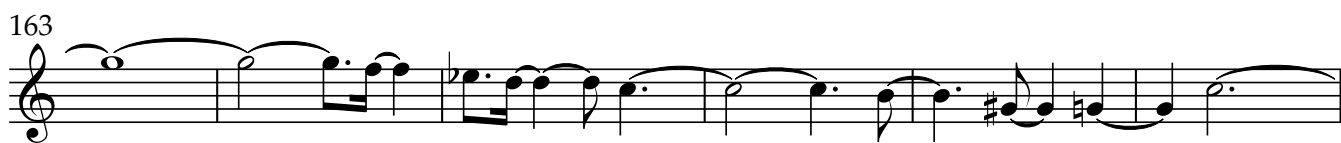
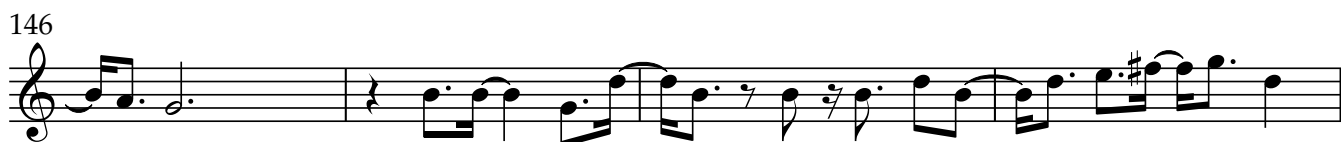

Soprano Solo

5

198

202

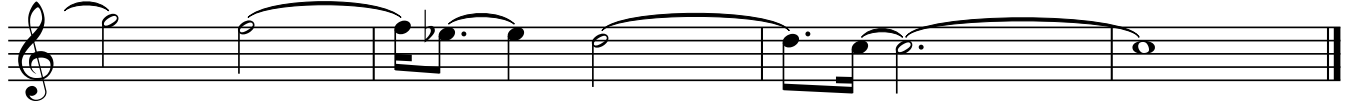

# 2703 Duet for Soprano and Cello in G minor

Violoncello

Stephen W. Beatty (1938)

♩ = 115

30

34

38

42

46

50

55

60

65

69

73

## Violoncello

3

77

82

87

91

96

100

103

2

Lively

109

113

118

122

126

131

136

141

146

150

156

163

168

173

178

184

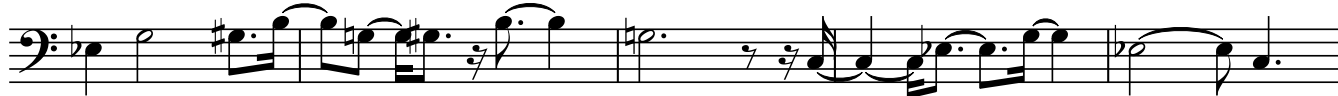

189

195

199

202

