

SONATA IN D-MAJOR, TWV 40:1
FOR UNACCOMPANIED VIOLA DA GAMBA (1728-9)
FROM *DER GETREUE MUSIC-MEISTER*,
LEKTION 15-16 (No.45)

GEORG
PHILIPP
TELEMANN
(1681-1767)

ANDANTE

3

5

7

9

11

13

15

17

19

21

23

25

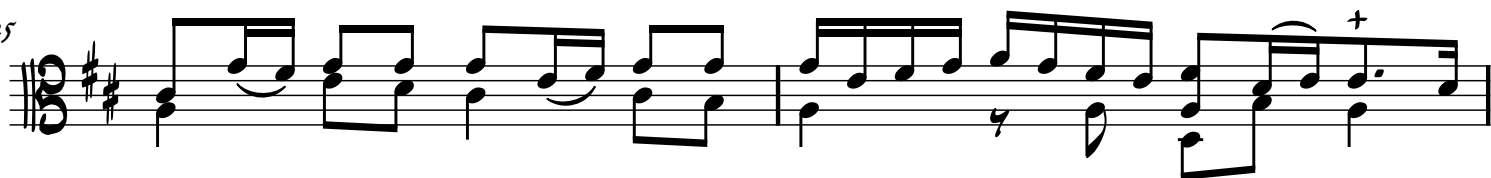

27

29

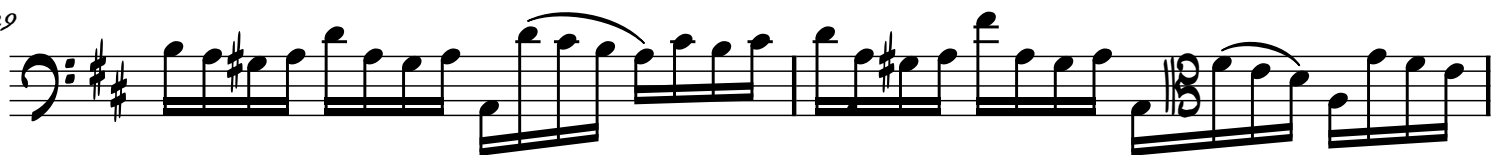

31

VIVACE

4

7

10

14

17

20

23

26

29

32

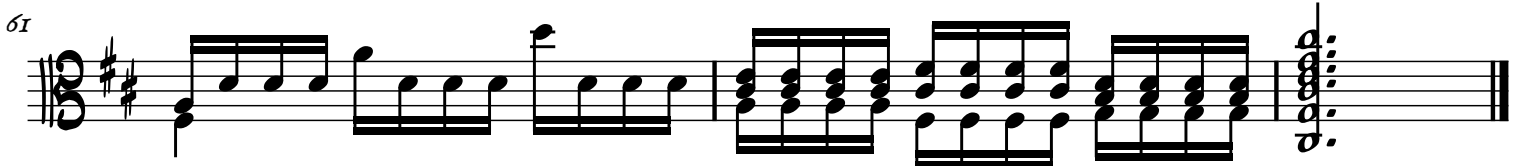
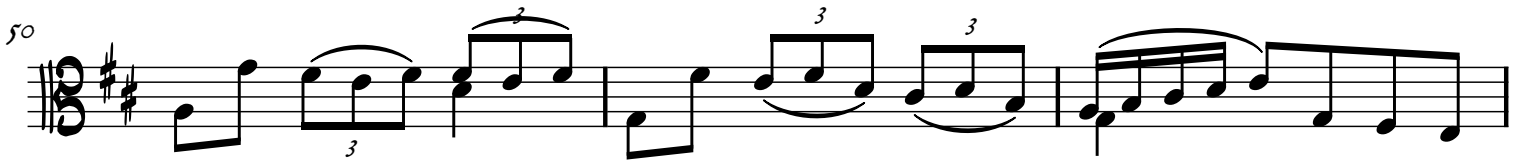

RECITATIVO

4

7

11

14

17

19

22

25

28

ARIOSO

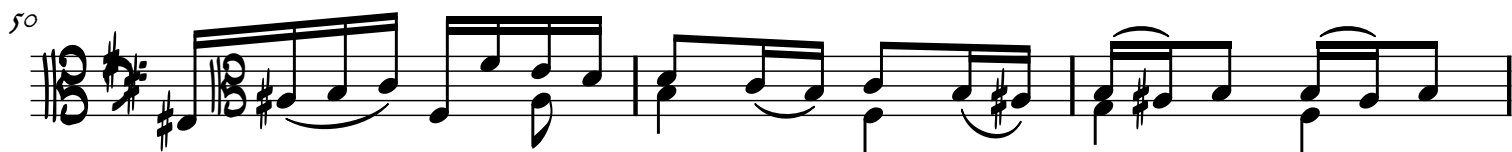
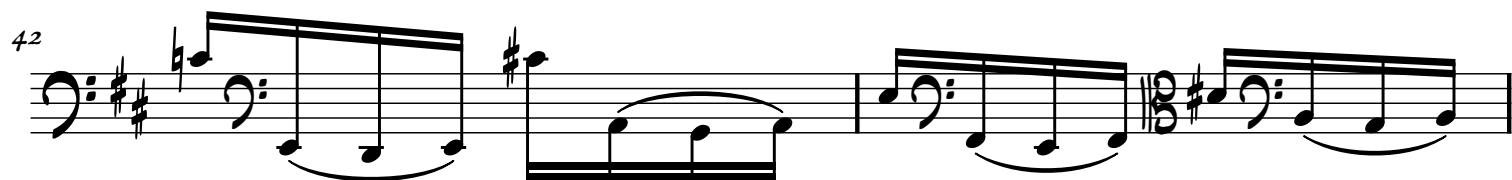
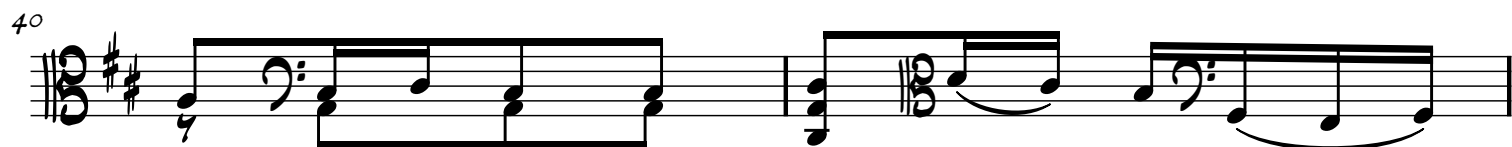
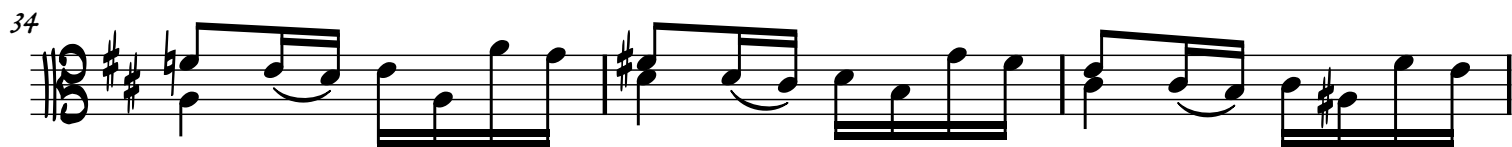

VIVACE

5

9

13

[FINE]

17

21

25

29

33

37

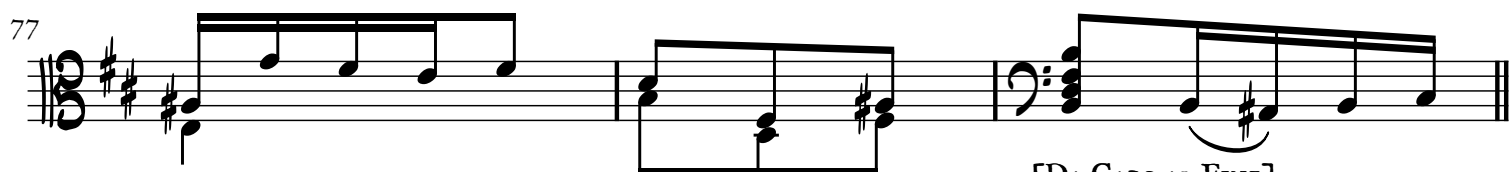
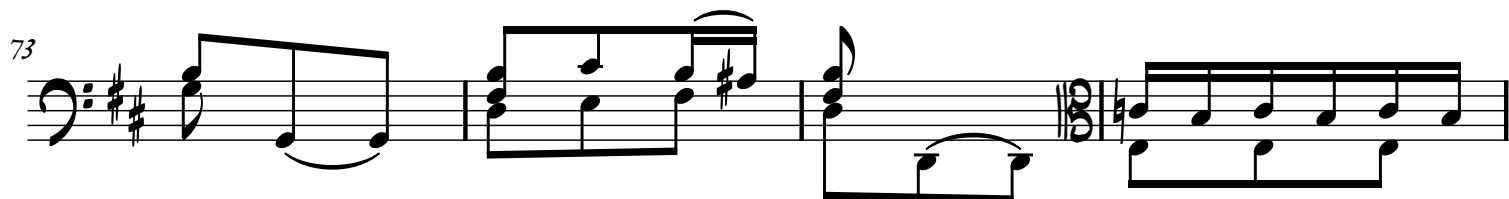
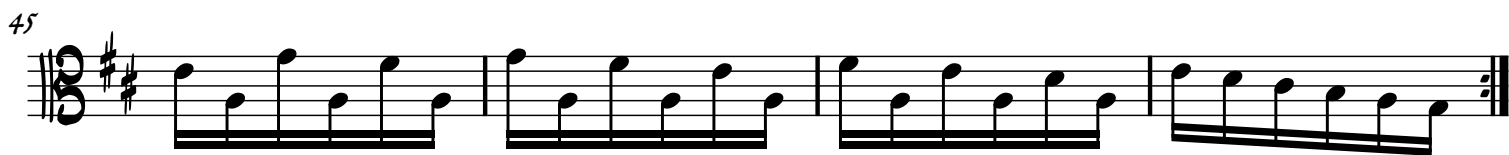

[DA CAPO AL FINE]