

Duett I

Friedrich Kuhlau

1786 -1832

Bearbeitung für 2 Gitarren

Anton Höger

Allegro con espressione

Git. 2
⑥=Ré

p

7

mf

11

14

18

23

f *pp*

30

cresc.

37

f

2
42

p

47

tr

54

60

66

tr

f

70

p

77

mf

83

f

stacc.

88

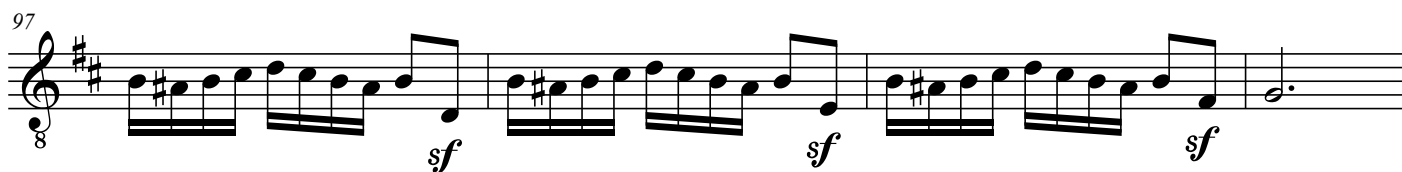

149

f

155

p

161

8

tr

tr

tr

tr

173

178

8

189

8

Largetto

5

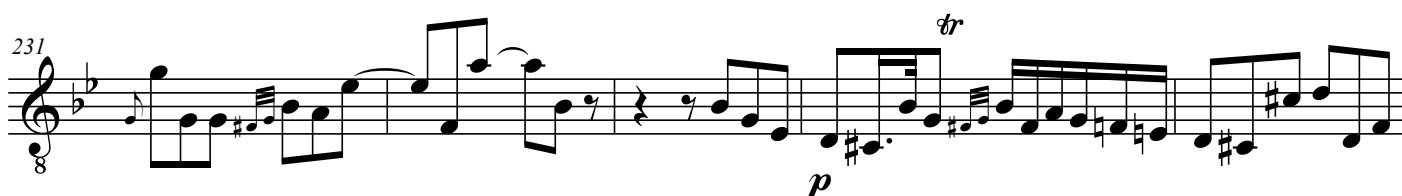
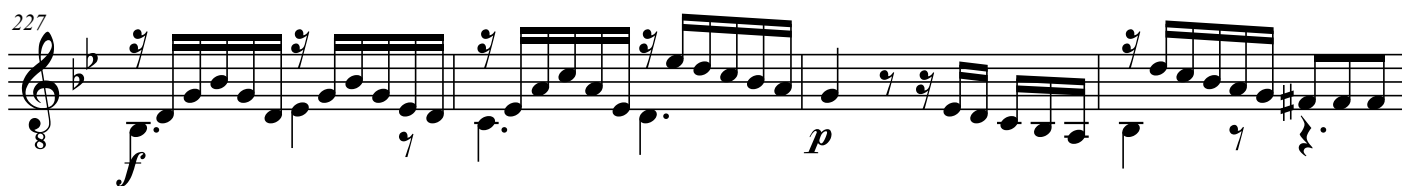

6
236

mf

6

f

240

dim.

p

244

f

3

p

251

257

263

268

dolce

271

274

pp

Allegro assai

7

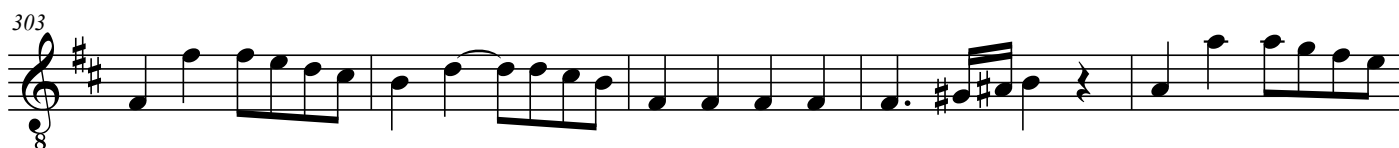

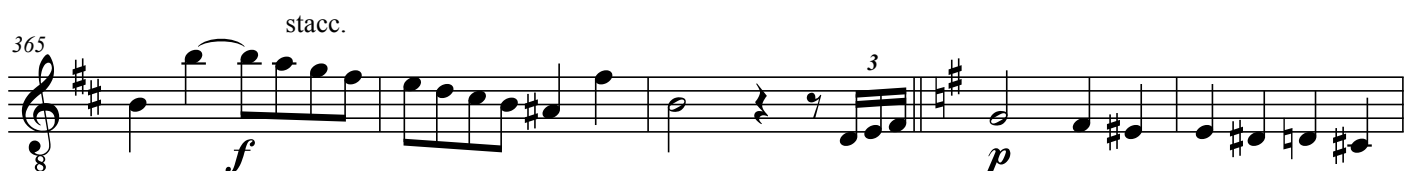
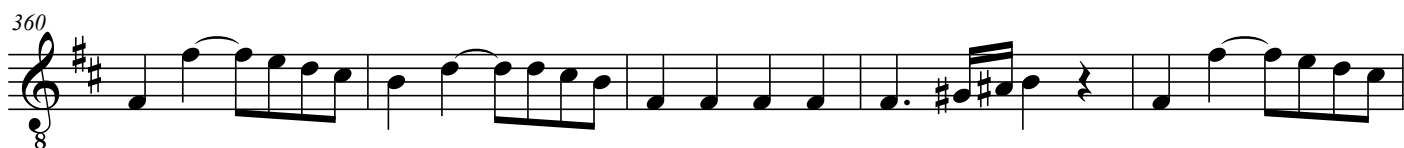
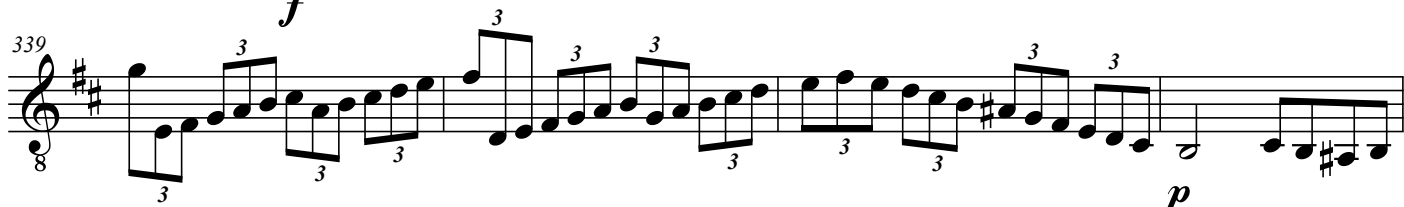
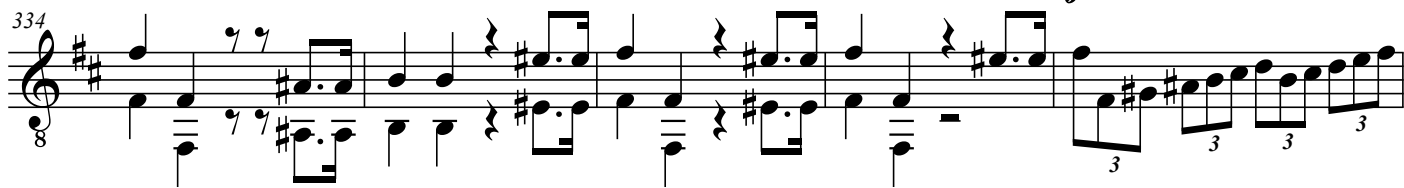
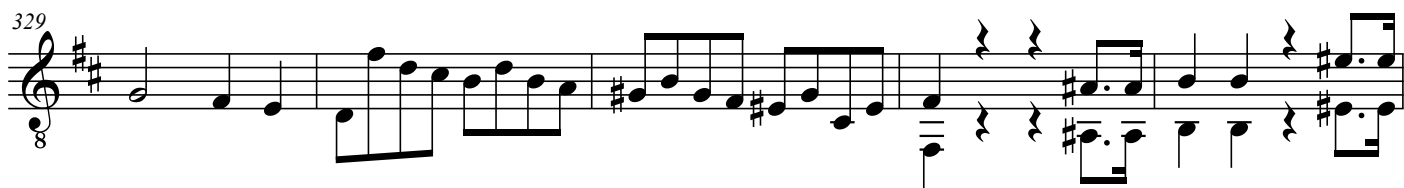
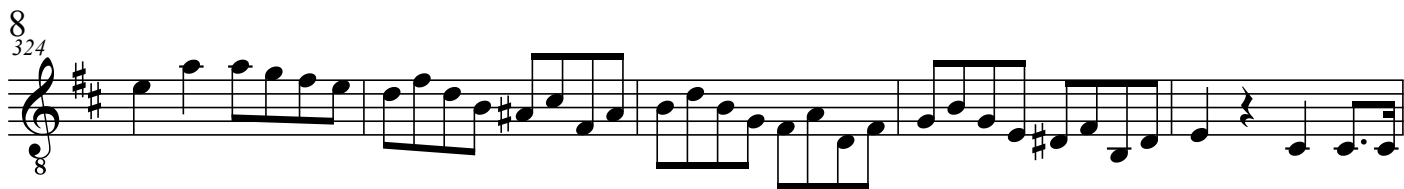

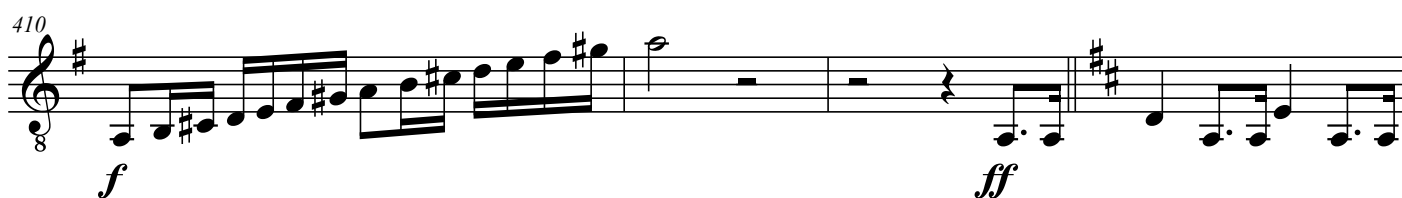
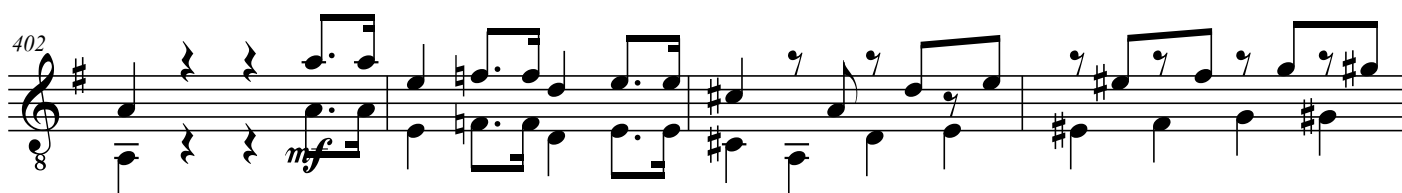
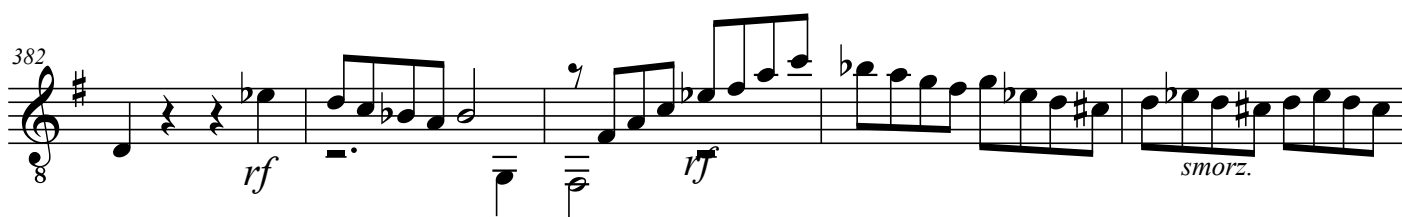

10
414

420

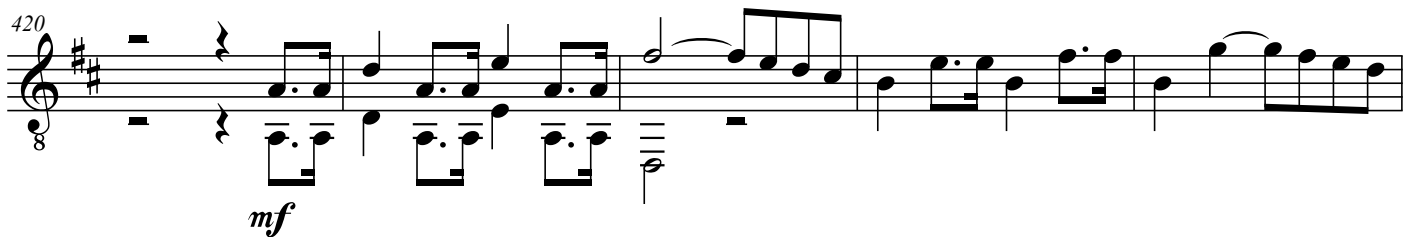

mf

425

429

433

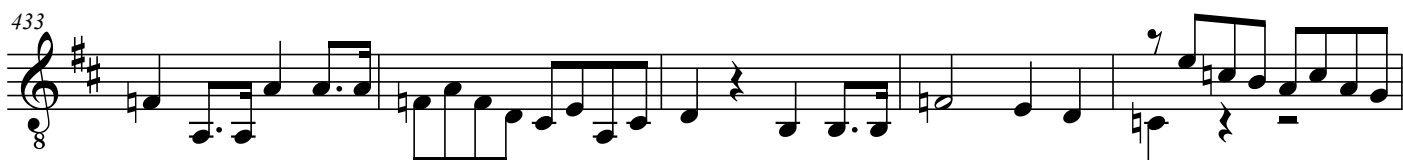

438

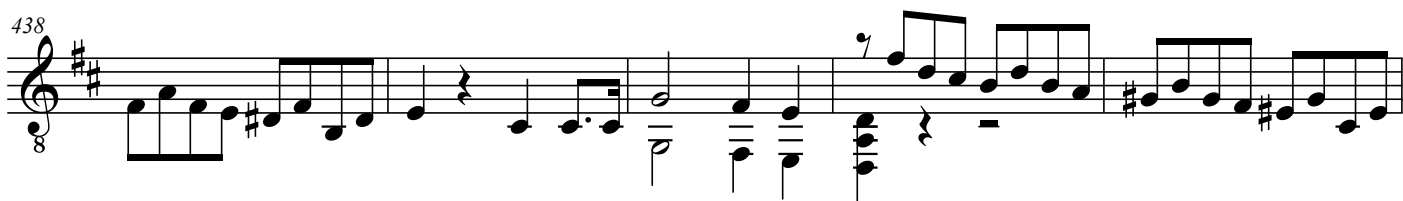

443

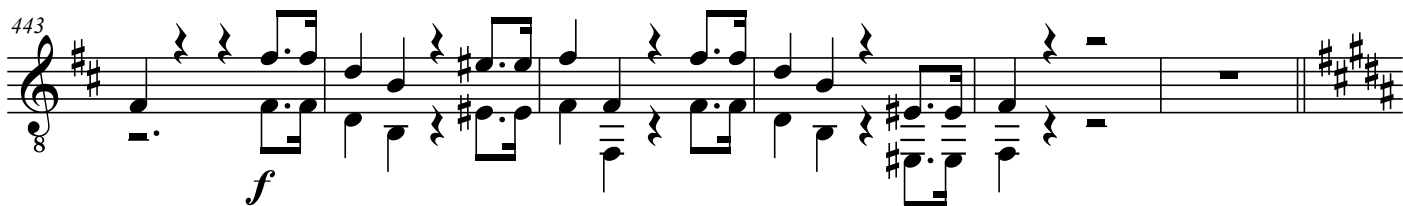

f

449

p dolce

454

