

COLLECTION MUSICALE EN FORMAT NUMÉRIQUE
MESSES & MOTETS DE LA RENAISSANCE

Eustache Du Caurroy (1549-1609)

Missa pro defunctis

à cinq voix

Nomenclature :

Source :

Missa pro defunctis, quinque vocum -
 Paris, Pierre Ballard, 1636.
 F-Psg: Rés. V.Fol. 197 INV 239.
 RISM [D3618.

INTROIT

Requiem eternam dona eis Domine, et lux perpetua luceat eis.
 Te decet hymnus Deus in Sion et tibi reddetur votum in Jerusalem.
 Exaudi Deus orationem meam, ad te omnis caro veniet.

KYRIE

GRADUEL

Si ambulem in medio umbræ mortis non timebo mala,
 quoniam tu mecum es Domine.
 Virga tua et baculus tuus ipsa me consolata sunt.

OFFERTOIRE

Domine Jesu Christe rex gloriæ; libera animas omnium fidelium
 defunctorum de manu inferni, et de profundo lacu : libera eas de ore
 leonis, ne absorbeat eas tartarus, ne cadnat in obscura tenebrarum
 loca : sed signifer sanctus Michael representet eas in lucem sanctam,
 quam olim Abrahæ promisisti, et semini ejus.
 Hostias et preces tibi Domine offerimus tu suscipe pro animabus
 illis quarum hodie memoriam agimus fac eas Domine de morte
 transire ad vitam sanctam, quam olim Abrahæ promisisti et semini ejus.

SANCTUS & BENEDICTUS

AGNUS DEI

COMMUNION

Lux æterna luceat eis Domine, cum sanctis tuis æternum, quia pius es.
 Requiem æternam dona eis Domine et lux perpetua eis, cum sanctis tuis
 in æternum, quia pius es.

ABSOUTE

Libera me Domine de morte æterna, in die illa tramenda, quando cœli
 moventi sunt et terra, dum veneris judicare seculum per ignem.
 Dies illa dies iræ, calamitatis et miseriæ : dies magna, et amara valde.
 Quando cœli moventi sunt et terra, dum veneris judicare seculum per ignem.

Superius

Contratenor

Tenor

Quinta pars

Bassus

E -

E - - - ter - - - - - nam,

E - - - - - ter - - - nam, _____ E -

E - - - - - - - - - - -

E - ter - - - - nam, _____ E - - - -

10

ter - nam do - na e - is Do -

E - ter - - - nam do - - - na e - is Do -

- - ter - nam do - na e - is Do -

ter - - - nam do - na e - is Do - - - - mi -

- - - ter - nam do - na e - is Do - - - - mi -

20

mi - ne, et _____ lux per - pe - tu - a lu - - -

- mi - ne, et _____ lux, et lux _____ per - pe - tu - a lu - - -

- mi - ne, et lux _____ per -

ne, _____ et _____ lux, et lux _____ per - pe - tu - a lu - ce -

ne, et lux _____ per - - - - pe - tu - a

30

- ce - at e - is, _____ e - - - - - is.

8 - ce - at _____ e - is, lu - ce - at, lu - ce - at _____ e - is.

8 pe - tu - a lu - - - - ce - at _____ e - - - - is.

at _____ e - is, lu - ce - at, lu - ce - at e - is.

lu - ce - at e - - - - - is.

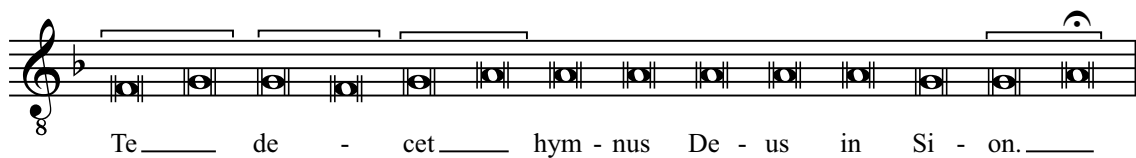

Te — de - cet — hym - nus De - us in Si - on. —

20

Et ti - - bi red-de - tur vo - tum in Je - ru - sa - lem.

Et ti - bi red - de - tur vo - tum in — Je - ru - sa - lem.

Et ti - bi red - de - tur vo - tum in — Je - ru - sa - lem. —

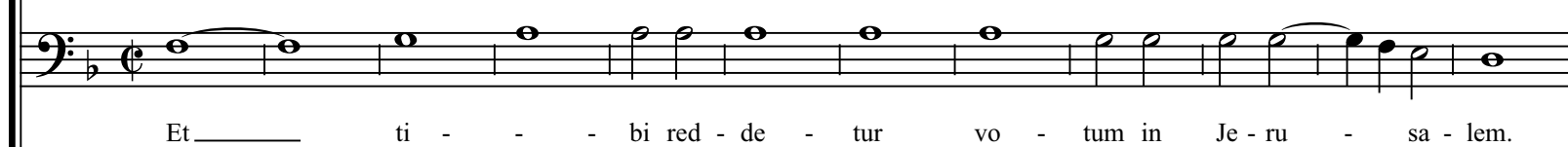

Et — ti - - bi red - de - tur vo - tum in Je - ru - sa - lem.

Et ti - - bi red - de - tur vo - tum in — Je - ru - sa - lem.

32

E - - - xau - - - di De - us o - ra - ti - o - - - nem me -

E - - - xau - - - di De - us o - ra - ti - o - - - nem me -

E - - - xau - - - di De - us o - ra - ti - o - nem me -

E - - - xau - di De - us o - ra - ti - o - nem me -

E - - - xau - - - di De - us o - ra - ti - o - nem me -

44

a, ad _____ te om - - - nis ca - ro ve - - - ni - et.

8 am, ad _____ te om - - - nis ca - ro _____ ve - ni - et.

8 am, ad _____ te om - - - nis ca - - - ro ve - ni - et.

am, ad _____ te om - nis ca - ro ve - ni - et. _____

am, ad _____ te om - - - nis ca - ro ve - - - - ni - et.

KYRIE

Superius

Ky - ri - e e - le - i -

Contratenor

Ky - ri - e

Tenor

Ky - ri - e e -

Quinta pars

Ky - - ri - e e - le - i - son, Ky -

Bassus

Ky - - - - - ri - e e - le - - - - -

11

son, Ky - ri - e e - lei - son, e - lei - son. _____

_____ e - me - i - son, Ky - ri - e e - lei - son.

le - i - son, _____ Ky - ri - e _____ e - le - i - son.

- ri - e _____ e - le - i - son, Ky - ri - e _____ e - le - i - son.

- i - son, Ky - ri - e e - - - - - le - i - son.

22

Chris - te _____

Chris - te _____ e - le - - - - - i -

Chris - - - te, _____ Chris -

Chris - te _____ e(le - - - - - i -

30

Chris - te _____ e - - - - - le -

_____ e - le - i - son. Chris - te e - lei -

son, _____ Chris - te e - le - i - son, _____ Chris - - - - - te e -

- - te e - - - - - le - - - - - i - son. _____ Chris -

son, Chris - te _____ e -

39

i - son.

son, Chris - te e - lei - son. Ky - ri - e

lei - son. Ky -

te e - le - i - son. Ky - ri -

le - i - son. Ky -

47

Ky - ri - e e - le - i - son, Ky - - -

e - le - - - i - son, Ky - ri - e e - le - i - son, _____

- ri - e e - le - - - i - - - - - son, Ky -

e e - le - i - son, Ky - ri - e e -

- - ri - e e - le - - - i - son, Ky - ri - e

56

- ri - e e - - - - le - - - i - son.

8 — Ky - ri - e e - le - - - - i - son.

8 ri - - e e - lei - son, Ky - ri - e e - le - i - son.

- - lei - son, Ky - ri - - e e - lei - son.

e - - le - - - - - - - - i - - son.

8 Si am - - - - - bu - lem.____

8 In - - - - di - o um -

8 In - - - - di - o, In me - - di - o um -

In - - - - di - o,

[illegible]

20

bræ mor - tis non ti - me - bo ma - la, non _____ ti -

um - bræ mor - - - tis non _____ ti - me - bo ma - la,

mor - - - - - tis non ti - me - bo

mor - - - - - tis non _____ ti - me - - - - bo ma - - - - la,

bræ mor - tis non _____ ti - me - - - - bo

30

me - bo ma - la, _____ quo - ni - am tu me - - -

8 ma - - - - la, _____ quo - ni - am _____ tu _____ me - cum

8 ma - la, _____ quo - ni - am tu me - - - - cum

ma - - - - la,

ma - - - - la, _____

39

- - - cum _____ es, quo - ni - am tu _____ me - cum es

es, quo - ni - am tu me - cum es, _____ tu me - cum

es, quo - ni - am tu _____ me - cum es _____

quo - ni - am tu _____ me - cum es _____

quo - ni - am _____ tu me - - - - cum es Do - - -

48

Do - - - - - mi - ne. _____

es Do - - - - - mi - ne.

_____ Do - mi - ne, _____ Do - mi - ne. _____

Do - - - mi - ne, _____ Do - mi - - - ne. _____

- - - - - mi - ne. _____

58

Vir - - - - -

Vir - - - - -

Vir - - - - -

Vir - - - - -

Vir - - - - -

67

ga, Vir

ga, Vir

ga, Vir

77

ga tu - - - - -

ga tu - - - - - a, tu - - - - -

ga tu - - - - -

ga tu - - - - -

86

- - - a et _____ ba - - -

8 - - - a et _____ ba - - - cu - lus

8 - - - a et _____ ba - cu - lus, et

- - - a et, _____ et _____ ba - - - cu - lus _____

96

cu - lus _____ tu - - - - - us _____ ip -

tu - - - - - us, tu - us ip - - - - sa

ba - - - - - cu - lus _____ tu - - - - us ip -

ip - - - - - sa _____

_____ tu - - - - - us ip - - - - - sa

105

- - - - - sa _____ me con - so - la - ta sunt, ip -

me _____ con - - - so - la - - - ta sunt, con - so - la - ta -

- - sa me _____ con - so - la - - - ta sunt, con - so - la - ta

_____ me _____ con - so - la - ta sunt, son - so - la -

me _____ con - - - so - la - ta sunt, con - so -

114

sa me _____ con - so - - - la - - - - ta sunt.

_____ sunt, con - so - la - ta _____ sunt.

sunt, con - so - la - ta, con - so - la - - - ta sunt.

- - - ta sunt, _____ con - so - - - la - - - ta sunt.

la - - - - - - - - - - - - - - - - - ta sunt.

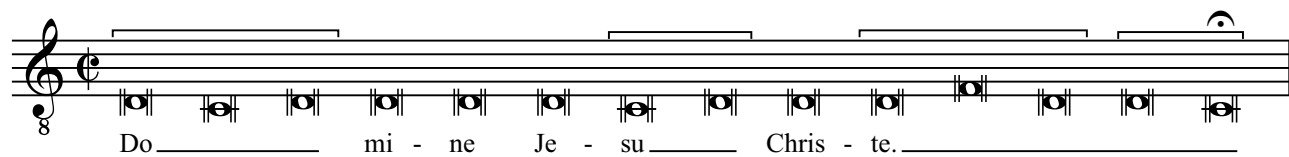

8

Do _____ mi - ne Je - su _____ Chris - te. _____

This block shows the Soprano part of a musical score. It begins with a treble clef, a common time signature (C), and a key signature of one flat (B-flat). The melody is written on a five-line staff. The lyrics "Do mi - ne Je - su Chris - te." are written below the staff, with horizontal lines indicating the duration of each syllable. A fermata is placed over the final note of the phrase.

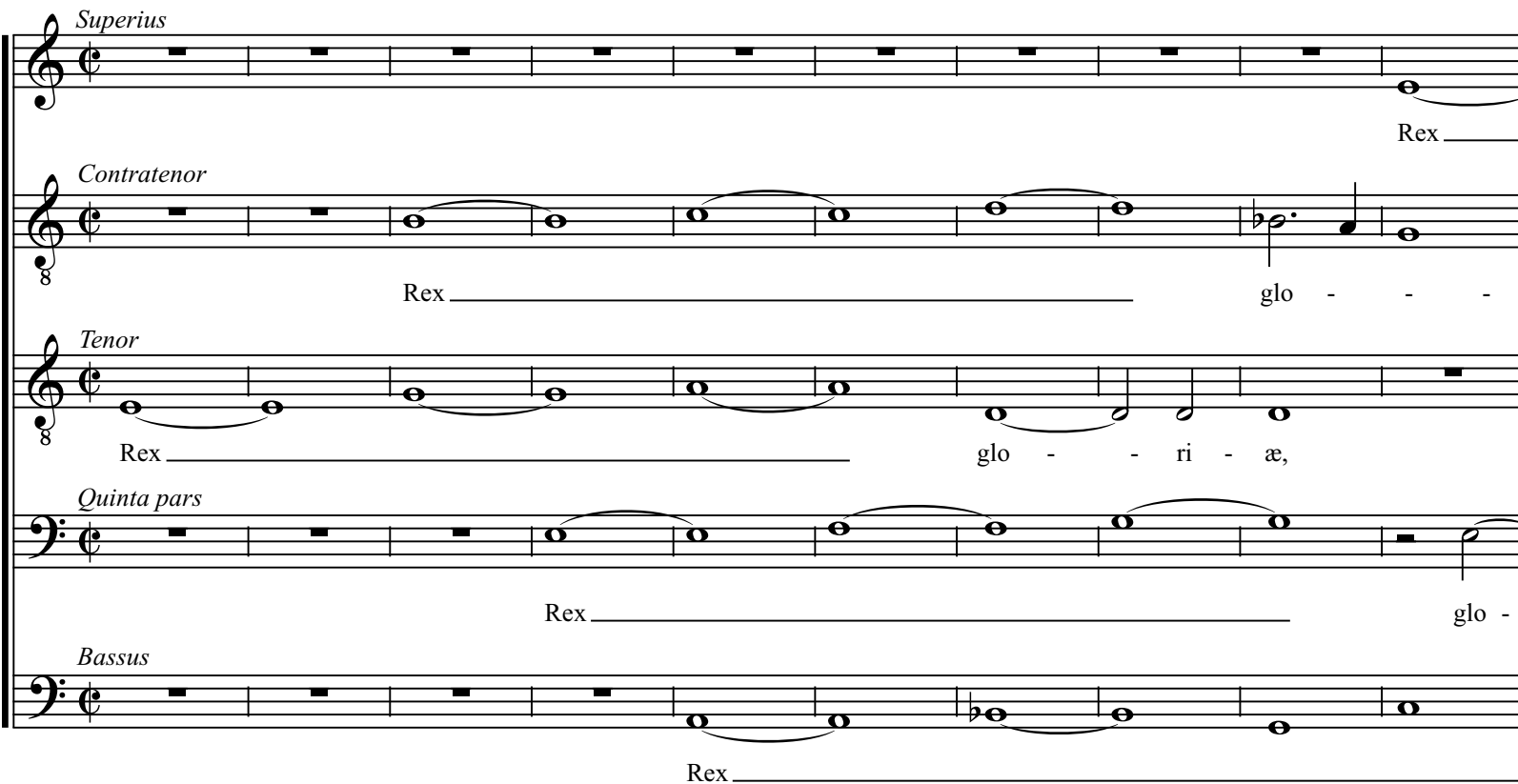

Superius

Rex _____

Contratenor

8

Rex _____ glo - - -

Tenor

8

Rex _____ glo - - ri - æ,

Quinta pars

Rex _____ glo -

Bassus

Rex _____

This block contains the musical staves for the other vocal parts: Superius, Contratenor, Tenor, Quinta pars, and Bassus. Each part is written on a five-line staff. The Superius part uses a treble clef and common time. The Contratenor, Tenor, and Bassus parts use a treble clef and common time, with an octave 8 indicated below the staff. The Quinta pars part uses a bass clef and common time. The lyrics "Rex" and "glo - - -" are written below the staves, with horizontal lines indicating the duration of each syllable. The Tenor part includes the syllable "ri - æ,".

11

Staff 1: _____ glo - ri - æ, li - - be - ra

Staff 2: 8 - - ri - æ, _____ Rex glo - - - - - ri - æ, li - - -

Staff 3: 8 Rex _____ glo - - - ri - æ, _____ li - - - - be -

Staff 4: - ri - æ, Rex, _____ Rex glo - - - - ri - æ, _____

Staff 5: _____ glo - - - ri - æ, li - - - be -

21

a - - - - ni - mas _____ om - - - ni - um fi - de - li -

be - ra a - ni - mas _____ om - - - - ni - um _____ fi -

ra a - ni - mas om - ni - um fi - de - li - um, fi - de -

li - be - ra a - ni - mas om - - - ni - um fi - de - - -

ra a - ni - mas _____ om - - - ni - um _____ fi - de - li -

31

um de - func - to - - - - - rum de ____ ma - nu in - fer -

de - - - li - um, de - func - to - - - - - rum de ma - nu, de

- li - um de - func - to - rum de ma - nu, ____ de ma -

- li - um de - func - to - - - - - - - - - - - rum de ma -

um de - func - to - - - - - - - - - - - rum ____ de ma - nu in -

41

Staff 1: - - ni, _____ et de pro - fun - do la - - - cu: li -

Staff 2: ma - - - nu in - fer - ni, et de pro - fun - do la - cu: li -

Staff 3: nu in - fer - - - ni, _____ et de pro - fun - do la - cu: li - - be -

Staff 4: - - nu in - fer - ni, et de pro - fun - do la - cu: li -

Staff 5: fer - - - ni, et de pro - fun - - - do la - cu: li -

51

be - ra e - as de do - re, de o - re le - o - - -

- be - ra e - - - as de o - re le - - - - - o -

ra e - as de o - re le - o - nis, le - o - nis, de - o - re le -

be - ra e - as _____ de - o - re le - o - nis, le -

- be - ra e - as de o - re le - o - nis,

61

- - nis, ne _____ ab - sor - be - at e - as tar - ta - rus, ne

nis, ne _____ ab - sor - be - at e - as _____ tar - ta - rus,

o - nis, ne _____ ab - sor - be - at e - as tar - ta - rus, _____

o - nis, ne _____ ab - sor - be - at e - as tar - - - ta - rus,

ne ab - sor - - - - be - at e - as tar - ta - rus, ne

2

ca - - - dant in obs - cu - ra te - ne - bras - rum lo -

ne ca - dant in obs - cu - ra te - ne - bra - rum lo - - -

ne ca - - - dant in obs - cu - ra te - ne - bra - rum, - - - te -

ne - ca - dant in obs - cu - - - - ra te - - -

ca - dant in obs - cu - - - - ra te - - - ne - bra -

12

ca: sed — si - gni - fer sanc - tus Mi -

ca: sed si - gni - fer — sanc - tus Mi - cha -

- ne - bra - rum mo - - - ca: sed si - gni - fi - fer sanc -

ne - bra - - - rum lo - - - ca: sed si - gni - fer sanc - tus

rum lo - - - - - ca: sed si - gni - fer sanc - tus

22

cha - el re - pre - sen - tet _____ e - - - -

el _____ re - pre - sen - tet e - as in lu - - - - cem sanc -

- - tus _____ Mi - cha - - - - - el re - pre - sen - tet e - as

Mi - cha - - - - el re - pre - sen - tet e - as in

Mi - cha - - - - el re - pre - sen - tet e - as

32

as _____ in lu - cem sanc - tam, quam o -

- - tam, in _____ lu - - - - - cem _____ sanc - - - - tam,

in lu - cem, in lu - - - - - cem sanc -

lu - cem sanc - tam, in lu - cem _____ sanc - tam,

in lu - - - - - cem sanc - - - - - tam quam

41

lim, _____ quam o - - - - - lim A -

quam o - - - - - lim _____

tam, _____ quam _____ o - lim, _____ quam o - lim A -

quam o - - - - - lim, _____ quam _____ o - - - - - lim, _____ A -

o - - - - - lim, _____ quam o - lim A -

50

bra - hæ, A - bra - hæ _____ pro - mi - sis - ti, _____ et _____ se - mi -

_____ A - bra - hæ pro - mi - sis - - - - ti, et se -

- bra - hæ pro - mi - sis - - - - ti, et _____ se - mi - ni _____

- - - bra - hæ, A - bra - hæ pro - mi - sis - ti, et _____

- - - bra - hæ pro - mi - sis - - - ti, et se - - - mi -

60

ni e - jus, et se - mi - nu e - - - - jus.

- - mi - ni e - jus, e - - - - - - - - jus.

e - jus, et se - mi - ni e - - - - - - - - jus.

se - - - mi - ni, et se - - - - mi - ni e - jus.

ni e - jus.

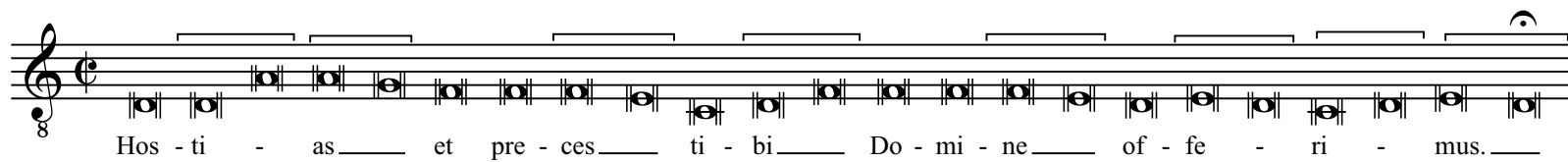

Hos - ti - as et pre - ces ti - bi Do - mi - ne of - fe - ri - mus.

68

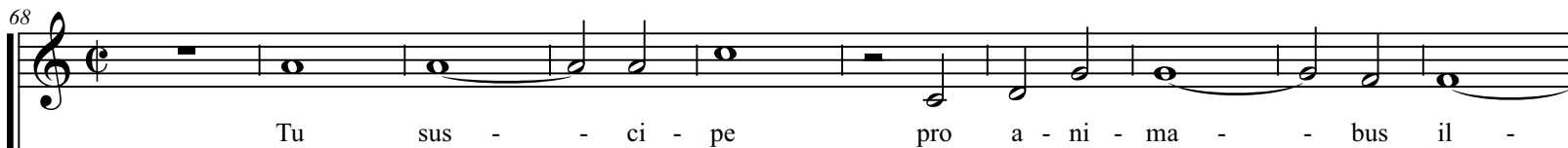

Tu sus - - ci - pe pro a - ni - ma - - bus il -

Tu sus - ci - pe pro a - ni - ma - - bus il -

Tu sus - - - ci - pe pro a - - - ni - ma - bus il -

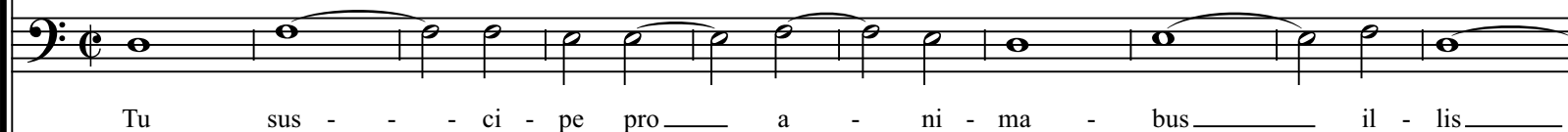

Tu sus - - - ci - pe pro a - ni - ma - bus il - lis

Tu sus - - - ci - pe pro a - ni - ma - - bus il -

78

Five-part vocal setting. The first four staves are in treble clef, and the fifth is in bass clef. The lyrics are in Italian. The music features various note values including half notes, quarter notes, and eighth notes, with some notes beamed together. There are several rests and ties throughout the piece.

Lyrics:

lis qua - rum ho - di - e me - mo -

lis qua - rum ho - di - e me - mo - ri -

lis qua - rum ho - de - e me - mo - ri -

qua - rum ho - de - e me - mo - ri -

lis qua - rum ho - di - e me - mo - ri -

88

ri - am a - gi - mus fac e - - - as Do - mi -

am a - - - gi - mus fac e - as Do - mi -

am a - gi - mus fac e - as Do - mi - ne

am a - gi - mus fac e - as Do -

am a - - - gi - mus

98

ne de mor - te tran - si - - - re _____ ad vi - tam sanc -

- ne de mor - te _____ tran - si - - - re ad _____ vi - tam _____

de mor - - - te tran - si - re _____ ad vi - - -

- - mi - ne _____ de mor - te tran - si - - - - re _____ ad

tran - si - - - - - re _____ ad vi -

108

tam, quam o - - - - lim, _____ quam o -

_____ sanc - - - - tam quam o - - - -

tam _____ sanc - - - - tam _____ quam _____ o - lim

vi - tam sanc - - - - tam, quam o - lim, _____ quam _____ o -

tam sanc - - - - tam quam o - - - - - - - lim, _____ quam

118

- - - - lim A - bra - - - - hæ, A - bra - hæ _____ pro - mi - si - sti,
 - - - - - lim _____ A - bra - hæ pro - mi - si - - - -
 quam o - lim A - bra - hæ pro - mi - si - - - - sti,
 - - - - lim _____ A - - - - bra - hæ, A - bra - hæ pro - mi - si -
 o - lim A - - - - bra - hæ pro - mi - si - - - - sti,

129

et — se - mi - ni e - jus, et se - mi - ni e - - - jus. —

sti, et se - - - mi - ni e - jus, e - - - - - jus.

et — se - mi - ni — e - jus, et se - mi - ni e - - - jus.

sti et — se - mi - ni, et se - - - mi - ni e - jus.

et se - - - mi - ni e - - - - - - - - - jus.

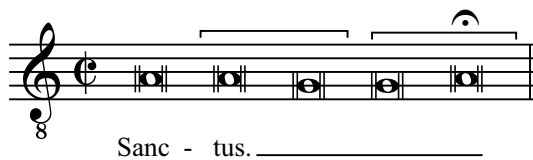

Superius

Sanc - - - - -

Contratenor

Sanc - - - - -

Tenor

Sanc - - - - - tus, _____

Quinta pars

Sanc - - - - - tus, Sanc - - - - -

Bassus

Sanc -

19

nus De - us Sab - - - ba - oth.

De - - - us Sab - ba - - - oth.

nus De - - - us Sab - - - ba - oth.

De - - - us Sab - - - ba - oth.

De - - - us Sab - - - ba - oth.

28

Pleni sunt coeli et terra

Pleni sunt coeli et terra

Pleni sunt coeli et terra

Pleni sunt coeli et terra

Pleni sunt coeli et terra

38

glo - - - - - ri - a - - - - - tu - - - - - a.

glo - - - - - ri - a tu - - - - - a.

glo - ri - a, - - - - - glo - ri - a tu - - - - - a.

glo - - - ri - a tu - a, - - - - - glo - ri - a tu - a.

glo - - - - - - - - - - - ri - a tu - - - - - a.

48

Ho - - - san - - - - -

Ho - - - san - - - - - na

Ho - - - - - san - - - - - na, _____ Ho - - - - - san -

Ho - - - - -

Ho - - - - - san - - - - - na, _____

58

- - - - na, Ho - san - - - na _____ in ex - cel - - -

in _____ ex - - - cel - sis, in _____ ex - cel - - - - -

- - - - - na _____

san - - - - na _____ in ex - cel - - - - - sis,

Ho - - - san - - - - na in _____ ex - - - - -

69

- - - sis, in ex - cel - - - sis.

8 - - - - - sis, in - - - - - ex - - - - - cel - sis.

8 in ex - cel - sis, in ex - cel - - - - - sis.

in ex - - - - - cel - - - - - sis.

- - - - - cel - - - - - sis.

[illegible]

90

qui _____ ve - - - - nit in no - mi - ne _____ Do - - -

qui ve - - - - - nit in no - mi - ne _____ Do - - -

ve - nit, qui ve - - - - nit _____ in no -

nit

qui ve - nit

100

- - - mi - ni, in no - mi - ne Do - - - mi - ni.

8 - mi - ni, in no - mi - ne Do - mi - ni. _____

8 mi - ne Do - mi - ni, in no - mi - ne, in no - mi - ne Do - mi - ni.

in no - mi - ne Do - - - - mi - - - ni.

110

Ho - - - san - - -

Ho - - - san - - - - - - - na

Ho - - - - - san - - - - na, _____ Ho - - - - san -

Ho - - - - -

Ho - - - - san - - - - na, _____

120

- - - - na, Ho - san - - - - na in ex -

in ex - - - - cel - sis, in ex - cel -

- - - - - na

san - - - - - na in ex - cel - - - - -

Ho - - - - - san - - - - - na in ex - - - - -

129

cel - - - - sis, in ex - cel - - - sis.

- - - - - sis, in _____ ex - - - - cel-sis.

in ex-cel - sis, in ex-cel - - - - sis. _____

sis, in ex - - - - cel - - - - - - - - sis.

- - - - - cel - - - - - - - - sis.

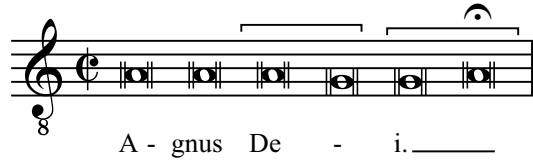

Superius

Qui tol - lis pec - ca - ta mun - di, do -

Contratenor

Qui tol - lis pec - ca - ta mun - di, do -

Tenor

Qui tol - lis pec - ca - ta mun - di, do -

Quinta pars

Qui tol - lis pec - ca - ta mun - di, do -

Bassus

Qui tol - lis pec - ca - ta mun - di, do -

10

na e - is re - qui - em.

na e - is re - qui - em.

na e - is re - qui - em.

na e - is re - qui - em.

na e - is re - qui - em.

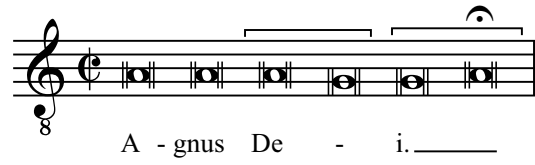

Qui tol - lis pec - ca - ta mun - - - di,

Qui tol - lis pec - ca - ta mun - - - di,

Qui tol - lis pec - ca - ta mun - - - di,

Qui tol - lis pec - ca - ta mun - - - di,

28

do - na e - is re - - - qui - em.

do - na e - is re - - - qui - em.

do - na e - is _____ re - - - qui - em.

do - na e - is _____ re - - - qui - em.

do - na e - is re - - - qui - em.

do - na e - is re - - - qui - em.

do - na e - is re - - - qui - em.

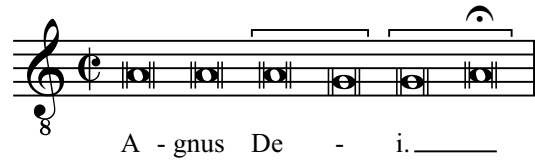

Qui tol - lis pec - ca - ta, pec - ca - ta

Qui tol - lis _____ pec - ca - - - - ta _____

Qui tol - lis pec - ca - ta mun - - - - di, _____

Qui tol - lis pec - ca - ta mun - di, mun -

Qui tol - - - lis pec - ca - ta mun - - - - di, _____

46

mun - di, do - - - na e - is re -

8 mun - - - di, do - - - na e - - is re -

8 do - - - na e - is re -

- - - di, do - - - na e - is re -

do - - - naa e - is re -

54

- qui em sem - - - pi - - - ter - - - - - nam.

- - qui - em sem - pi - ter - - - - - - - - - nam.

- - qui - em sem - pi - ter - - - - - - - - - nam.

- - qui - em sem - - - - - pi - ter - - - - - - - - - nam.

- - qui - em sem - - - - - pi - ter - - - - - - - - - nam.

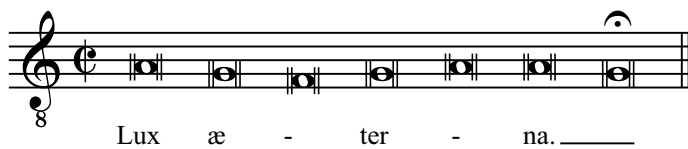

Superius

Lu - ce - at _____ e - is _____ Do - mi - ne,

Contratenor

Lu - ce - at e - is Do - mi - ne, e - - - is Do - mi -

Tenor

Lu - ce - at e - is _____ Do - mi-ne,

Quinta pars

Lu - ce - at e - is _____ Do -

Bassus

Lu - ce - at e - - - - is Do - mi -

13

cum sanc - tis, cum sanc - tis tu - is in _____

ne, cum sanc - tis tu - is in æ - ter - num, cum sanc-tis tu - is in

cum sanc - tis tu - is in æ - ter - num, _____ qui -

- mi - ne, cum sanc - tis tu - - is _____ in æ - ter - num, in _____

ne, cum sanc - tis tu - is in æ - ter - num,

24

æ - ter - - num, qui - a pi - us es.

æ - ter - num, qui - a pi - us es, qui - a pi - us es, pi - us es.

a pi - us es, qui - a pi - us es, qui - a pi - us es.

æ - ter - num, qui - a, qui - a pi - us es.

qui - a pi - us es, qui - a pi - us es.

Re - qui - em æ - ter - nam do - na e - is Do - mi - ne.

36

Et lux per - pe - tu - a lu - ce - at e - - - is, cum

Et lux per - pe - tu - a lu - - - ce - at e - - -

Et lux per - pe - - tu - a lu - - - ce - at e - is

Et lux per - pe - tu - a lu - ce - at e - is, cum

Et lux per - pe - - tu - a lu - - - ce - at e - is cum

46

— cum sanc - tis tu - is in æ - ter -

is, cum sanc - tis tu - - is, cum sanc - tis tu - is in æ - ter -

cum sanc - tis tu - is in æ - ter - num, qui - a pi -

sanc - tis, cum sanc - tis tu - is in æ - ter - num, in æ -

sanc - tis tu - is in æ - ter - num,

56

- num, qui - a pi - us _____ es.

- num, qui - a _____ pi - us es, _____ qui - a pi - us es, pi - us es.

us es, qui - a pi - us es, qui - a pi - us es.

ter - num, _____ qui - a, qui - a pi - us _____ es.

qui - a pi - us es, qui - a pi - us _____ es.

Li - be - ra me Do - - - - mi - ne.____

Superius

Contratenor

De_____ mor -

Tenor

De_____ mor - - - te æ - ter - na,

Quinta pars

De_____ mor - te æ - ter - - -

Bassus

De_____ mor - - - - - te æ -

II

De - - - - mor - - - - te æ - ter -

- - te æ - - - - ter - na, De mor - - - - te æ -

De mor - - - te, De mor - te æ - ter -

- - na, De

ter - na, De mor - te æ - ter - - -

21

- - - - na, in di - e

8 - ter - - - - na, in di - e il - la, in

8 - - - - na, in di - e, in di - e il - la,

mor - te æ - ter - na, in di - e

na, in di - e il - la, in

31

il - la, in di - e il - - - -

di - e il - la, in di - e il - la

in di - - - - e il - la

il - la, in di - e il - - - la tre -

di - e il - la, in di - e il - la

41

la tre - men - da, quan - do cœ - li, _____

_____ tre - men - da, tre - men - da,

tre - men - da, _____ tre - men - da, quan - do cœ -

men - da, tre - men - da, quan - do

tre - men - da, _____ quan - do cœ -

50

quan - - - do cœ - li mo - ven - di sunt et ter -
 quan - - - do cœ - li, quan - do cœ - li mo -
 li mo - ven - di sunt, quan - do cœ - - - li mo -
 cœ - li mo - ven - di sunt et ter - ra, quan - - - do
 li mo - ven - - - - - di sunt,

60

ra, et ter - - - - ra, mo - ven - di sunt et

ven - di sunt, quan - do cœ - li mo - ven - di sunt et ter -

ven - di sunt, mo - ven - di sunt et ter - - -

cœ - li mo - ven - di sunt et ter - - - -

mo - ven - di sunt et ter - ra,

70

ter - ra, dum ve - - - - - ne - ris ju -

ra, dum ve - - - ne - ris ju - di - ca - re,

ra, dum ve - ne - ris, dum ____ ve - ne - ris ____ ju - di -

ra, dum ____ ve - - - ne - ris ju - di - ca -

dum ve - - - - - ne - ris

[illegible]

89

re se - cu - lum _____ per i - - - gnem. _____

8 - di - ca - re se - cu - lum _____ per _____ i - gnem.

8 re, ju - di - ca - re se - cu - lum per i - gnem.

di - ca - re se - - - - - cu - lum per i - gnem.

ju - di - ca - re se - - cu - lum per i - - - - gnem.

DIES ILLA DIES IRÆ

Superius

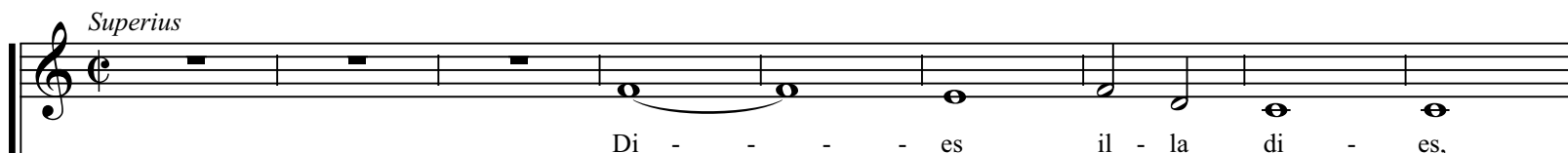

Di - - - es il - la di - es,

Contratenor

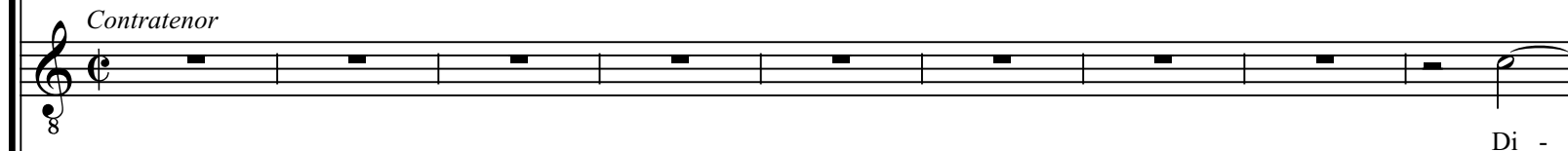

Di -

Tenor

Di - es il - la - di - es i - ræ, di - - - es i -

Bassus

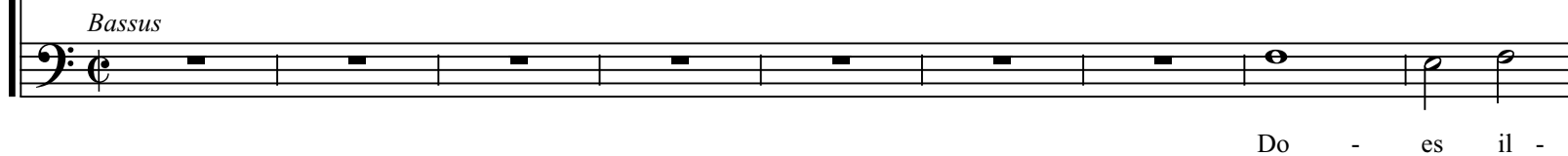

Do - es il -

10

Di - es il - la di - es i - ræ,

es il - la di - es i - ræ,

ræ, Di - es il - la di - es i - ræ, ca -

la di - es i - ræ, ca - la - mi -

19

ca - la mi - ta - tis et mi - se - ri -

ca - la - mi - ta - tis, ca - la - mi - ta - tis et

la - mi - ta - tis, ca - la - mi - ta - tis et

ta - tis et mi - se - ri - æ:

29

æ: di - es ma - gna, et a - ma - ra val - de, et a - ma -

mi - se - ri - æ: di - es ma - gna, et a - ma - ta val -

mi - se - - - ri - æ: di - es ma - gna, et

di - es ma - gna, et a - ma - ra

39

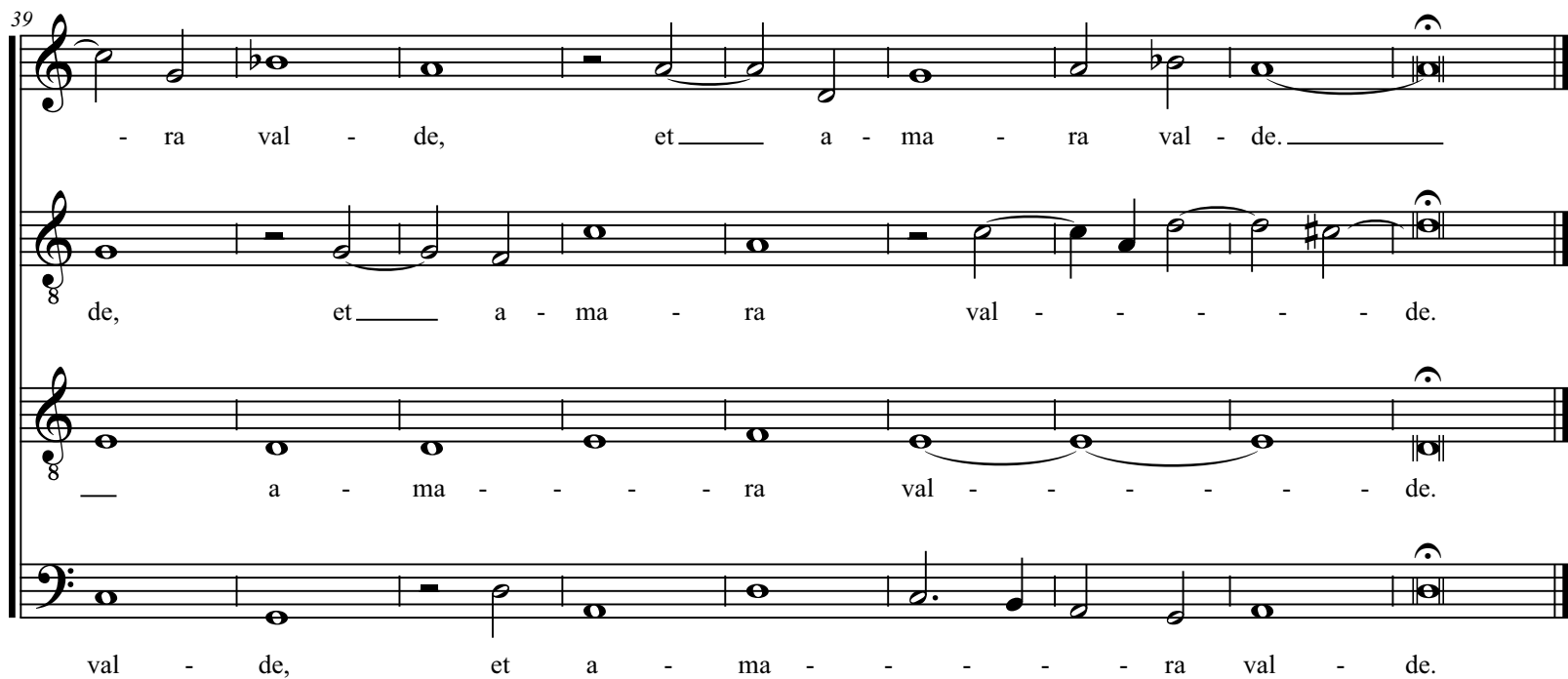

- ra val - de, et a - ma - ra val - de.

de, et a - ma - ra val - - - - de.

a - ma - - - - ra val - - - - de.

val - de, et a - ma - - - - ra val - de.

QUANDO CÆLI

Qua - - - do

Quan - do cœ - - - li, cœ - - - li

Quan - do cœ - - - li mo -

Quan - do cœ - - - li mo - ven -

Quan - do cœ - li mo -

9

cœ - - - li mo - - - ven - - - di _____ sunt et ter - ra, _____

_____ mo - ven - di _____ sunt _____ et ter - ra, _____

ven - di sunt _____ et ter - ra, _____

di sunt _____ et ter - - - - ra, dum ve -

ven - di _____ sunt et ter - ra, _____ dum _____

17

dum — ve - - - - - ne - ris, dum

dum ve - ne - ris ju - - - - -

dum ve - - - - - ne - ris

- - - - - ne - ris ju - di - ca -

— ve - ne - ris, dum ve - - - - - ne -

25

ve - ne - ris ju - di - ca - - - re, ju - - di - ca - re

di - ca - re, ju - di - - - ca - - - re, ju - di - ca - - -

ju - - - di - ca - re, ju - di - ca - - re se - cu -

re, ju - di - ca - re, ju - di - ca - - -

ris ju - - - di - ca - re

34

se - - - cu - lum per i - - - gnem.

re se - - - cu - lum per i - - - gnem, per i - gnem.

lum, se - cu - lum per i - gnem, per i - gnem.

re se - - - cu - lum, se - - - cu - lum per i - gnem.

se - - - cu - lum per i - gnem, per i - gnem.
