

VIOLIN SOLO

"Wile E. Coyote and Road Runner"
- the most difficult violin-piece"

A Andante
arco

ff

3 (tr) 5 tr

5

7 **B** Presto

10

14

17 **C** Moderato

V.S.

The musical score is written for a violin solo in 4/4 time. It is divided into three sections: A (Andante), B (Presto), and C (Moderato). Section A begins with a forte (ff) dynamic and a trill. Section B is marked Presto and features triplets and a trill. Section C is marked Moderato and includes a trill. The score is written for a violin solo and includes various musical notations such as notes, rests, and ornaments.

VIOLIN SOLO

20

22 *Allegro*

25

27

29 *f* *mp*

31 *improvvisazione*

34 *f* *p* *f*

37 **D** *Andante*

42

VIOLIN SOLO

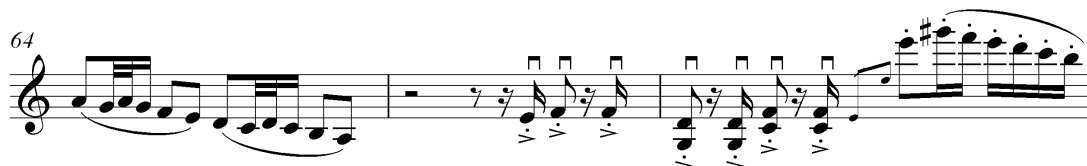
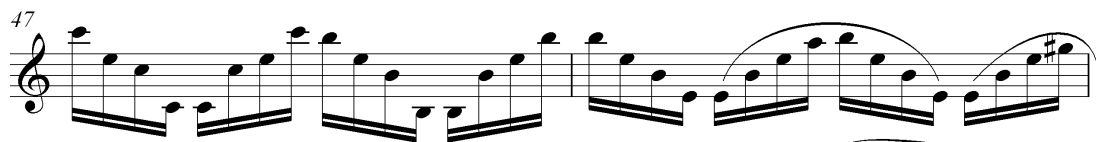

V.S.

VIOLIN SOLO

67 *tr* *tr* *mp* 6 6

70 6

72 *ff*

74 **F** *Largo*

76 *Vivo* *tr*

78 *Presto* *f*

81

84 **G** *Moderato* *p* *p*

88

VIOLIN SOLO

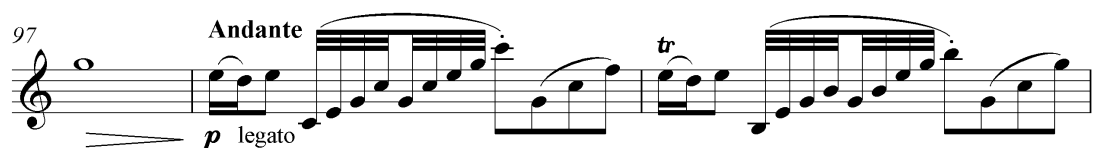
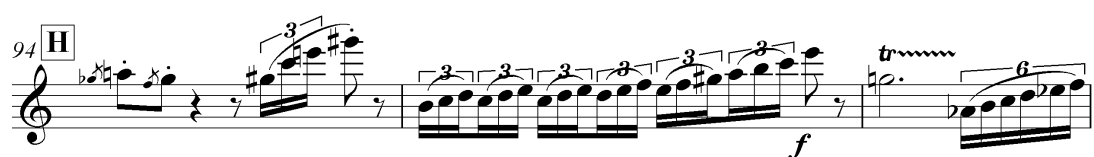
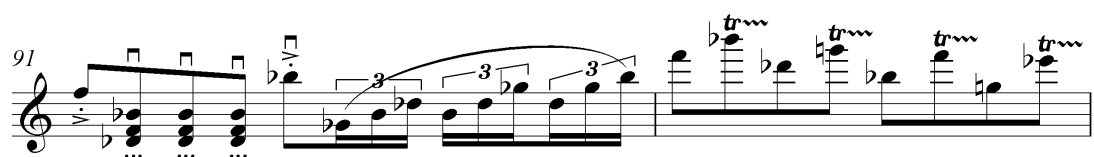

V.S.

VIOLIN SOLO

112

+

+

+

115

Allegro

118

f

119 **J** **Prestissimo**

123 **Allegro**

p

128

K 132

136

138

141

143

145

147

ff

pizz.

arco

gliss.
