

Stephen W. Beatty

721 Lakshimi Symphony X5

Instrumentation:

Piccolo

Flute

Clarinet in Bflat

Bassoon

Horn in F

Trumpet in C

Tuba

Timpani

Bass Drum

Snare Drum

Cymbals

Tubulat Bells

Celesta

Piano

Violins

Violas

Violoncelli

Contrbassi

Play Time: 28' 50"

iridisc@q.com

Vienna Symphonic Library instruments used
for the performance in the Berlin Teldex Studio.

721 Lakshimi Symphony X5

Stephen W. Beatty (1938)

MOVEMENT ONE:

A

♩ = 90

Piccolo

Bassoon

Horn in F

Tuba

Timpani

Piano

Violin

Viola

Violoncello

Contrabass

mp pp mf f

p f fff f

p f

p f

f ff

mf ff f

p f fff f

mp pp mf f

p f

5

Cl.

Bsn.

Hn.

Tba.

Timp.

Pno.

Vln. 1

Vla.

Vc.

Cb.

fff *f* *mp*

ff *f*

fff *f* *mf*

fff *f* *mf*

f *ff*

ff *f* *mf* *f*

ff *f* *mp*

fff *f* *mf*

8 *8va*-----

Fl.

Cl.

Bsn.

Hn.

Tba.

Timp.

Pno.

Vln. 1

Vla.

Vc.

Cb.

mf *pp* *mp* *f* *mf* *f*

mf *pp* *mp* *f* *mf* *f*

pp *p*

mf *pp* *mf* *pp*

p

mf *pp* *mp* *f* *mf* *f*

mf *pp* *mf* *pp*

pp *p*

p

12 (8)

Fl. *mf mp mf f mf pp*

Cl. *mf mp mf f mf pp*

Bsn. *pp*

Hn. *pp*

Tba. *pp*

Timp.

Pno. *f*

Vln. 1 *mf mp mf f mf pp*

Vla. *pp*

Vc. *pp*

Cb. *pp*

17

Cl.

Bsn.

Hn.

Timp.

Pno.

Vln. 1

Vla.

Vc.

f *ff* *f* *mf* *ff*

mp

ff *mf*

f *ff* *f* *mf* *ff*

mp

19

Cl. *mp* *p*

Bsn. *pp*

Hn. *pp*

Timp.

Pno. *f* *ff* *f* *ff* *mf*

Vln. 1 *mp* *p*

Vla. *pp*

Vc. *pp*

Detailed description of the musical score: The score is for measures 19 and 20. Measure 19 (left) shows the Clarinet (Cl.) and Violin 1 (Vln. 1) playing a melodic line starting on G4, moving to F#4, E4, D4, and C4. The Bassoon (Bsn.), Horn (Hn.), and Violoncello (Vc.) play a sustained note on G3. The Piano (Pno.) plays a rhythmic pattern of eighth notes. Measure 20 (right) continues the melodic lines. The Cl. and Vln. 1 play a melodic line starting on B3, moving to A3, G3, and F#3. The Bsn., Hn., and Vc. play a sustained note on G3. The Pno. plays a rhythmic pattern of eighth notes. The dynamics are: Cl. (mp, p), Bsn. (pp), Hn. (pp), Timp. (rest), Pno. (f, ff, f, ff, mf), Vln. 1 (mp, p), Vla. (pp), Vc. (pp).

21

Picc. *pp* *mf*

Fl. *8va* *mf*

Hn. *mp*

Tba. *mp*

Pno. *f* *pp* *mf* *p* *mf*

Vln. 1 *pp* *mf*

Vla. *mp*

Vc. *p*

Cb. *mp*

23

Picc. *f* *mf*

Fl. ⁽⁸⁾ *f* *mf*

Hn. *f*

Tba. *f*

Timp.

Pno. *f* *mf* *f* *mp*

Vln. 1 *f* *mf*

Vla. *f*

Vc. *mp* *mf*

Cb. *f*

25

Picc. *f* *mp* *mf* *mp*

Fl. (8) *f* *mp* *mf* *mp*

Hn. *mf*

Tba. *mf* *mp* *pp*

Timp.

Pno. *mf* *mp* *f* *mf* *f* *mf*

Vln. 1 *f* *mp* *mf* *mp*

Vla. *mf*

Vc. *mp*

Cb. *mf* *mp* *pp*

Detailed description of the musical score: The score is for measures 25 through 28. The Piccolo and Flute (8) parts have a melodic line with dynamics *f*, *mp*, *mf*, and *mp*. The Horn part has a melodic line starting at *mf*. The Trombone part has a melodic line with dynamics *mf*, *mp*, and *pp*. The Timpani part is silent. The Piano part has a complex melodic line with dynamics *mf*, *mp*, *f*, *mf*, *f*, and *mf*. The Violin 1 part has a melodic line with dynamics *f*, *mp*, *mf*, and *mp*. The Viola part has a melodic line starting at *mf*. The Violoncello part has a melodic line starting at *mp*. The Contrabass part has a melodic line with dynamics *mf*, *mp*, and *pp*.

27

Picc.

Fl.

Hn.

Tba.

Timp.

Pno.

Vln. 1

Vla.

Vc.

Cb.

mp

f

mf

f

pp

mf

f

Detailed description of the musical score: The score is for measures 27 and 28. The key signature has one flat (B-flat). The time signature is 3/4. The Piccolo part (Picc.) has a melodic line in measure 27 and rests in measure 28. The Flute part (Fl.) has a melodic line in measure 27 and a more active line in measure 28. The Horn part (Hn.) has a melodic line in measure 27 and a more active line in measure 28. The Trombone part (Tba.) has a melodic line in measure 27 and a more active line in measure 28. The Timpani part (Timp.) has rests in both measures. The Piano part (Pno.) has a complex melodic line in measure 27 and a more active line in measure 28. The Violin 1 part (Vln. 1) has a melodic line in measure 27 and a more active line in measure 28. The Viola part (Vla.) has a melodic line in measure 27 and a more active line in measure 28. The Violoncello part (Vc.) has a melodic line in measure 27 and a more active line in measure 28. The Contrabass part (Cb.) has a melodic line in measure 27 and a more active line in measure 28. Dynamics include *mp* (mezzo-piano), *f* (forte), *mf* (mezzo-forte), and *pp* (pianissimo).

29

Fl. *f* *mf* *f* *mf* *mp* *8va*

Hn. *mf* *pp* *p*

Tba. *mf* *mp* *p*

Timp.

Pno. *ff* *f*

Vln. 1 *f* *mf* *f* *mf* *mp*

Vla. *mf* *pp* *p*

Vc. *mf* *mp* *p*

Cb. *mf* *mp* *p*

31 (8)

Fl. *mf mp f p mp*

Hn. *mp mf p*

Tba. *mf*

Timp.

Pno. *mf f mf*

Vln. 1 *mf mp f p mp*

Vla. *mp mf p*

Vc. *pp mf*

Cb. *mf*

33 (8)

Fl. *ff* *f* *mp* *f*

Hn. *f* *mp* *f*

Tba. *f* *mp* *f*

Timp.

Pno.

Vln. 1 *ff* *f* *mp* *f*

Vla. *f* *mp* *f*

Vc. *mp* *p* *f*

Cb. *f* *mp* *f*

35

Picc. *mp*

Fl. *p* *mp* *8va*

Hn. *p*

Tba. *mp*

Timp.

Pno. *mp* *f*

Vln. 1 *p* *mp*

Vla. *p*

Vc. *mp* *pp* *mp* *p* *pp*

Cb. *mp*

37

Picc. *mf* *ff* *f* *mf* *mp*

Fl. *mf* *ff* *f* *mf* *mp*

Bsn. *mf*

Tba. *mf*

Timp.

Pno. *mf* *f* *p* *mp*

Vln. 1 *mf* *ff* *f* *mf* *mp*

Vc. *p* *mf* *p*

Cb. *mf*

39

Picc. *f* *mf* *f*

Fl. ⁽⁸⁾ *f* *mf* *f*

Bsn. *mp*

Tba. *mp*

Timp.

Pno. *f* *pp* *mf*

Vln. 1 *f* *mf* *f*

Vc. *mf* *mp* *p*

Cb. *mp*

41

Picc.

Fl.

Cl.

Bsn.

Tba.

Timp.

Pno.

Vln. 1

Vc.

Cb.

8

f

mf

f

mf

mf

mp

mf

mf

43

Cl.

Bsn.

Hn.

Tba.

Timp.

Bass Dr.

Pno.

Vln. 1

Vla.

Vc.

Cb.

p

mp

mf

f

45

Fl. *mf* *p*

Cl. *mf* *p*

Bsn. *pp*

Hn. *mp* *pp*

Tba. *mp* *pp*

Timp. *pp*

Bass Dr. *pp*

Pno.

Vln. 1 *mf* *p*

Vla. *mp* *pp*

Vc. *pp*

Cb. *mp* *pp*

47 **B** ♩ = 90

Picc. *mp* *pp* *p* *mp*

Fl. *mp* *pp* *mp* *p* *mp*

Cl. *mp* *pp* *p*

Bsn. *mp* *pp* *p*

Hn. *ppp* *p*

Tba. *p* *pp*

Timp. *mp* *pp*

Bass Dr. *mp* *pp*

Cel.

Pno. *p*

Vln. 1 *mp* *pp* *mp* *p* *mp*

Vla. *ppp* *p* *pp*

Vc. *p* *pp*

Cb. *p* *pp*

50

Picc. *mf ff f mf f*

Fl. *mf ff f mf f*

Bsn. *mf mp*

Tba.

Timp.

Cel. *mf f mf*

Vln. 1 *mf ff f mf f*

Vla. *mf mp p mp ff*

Vc. *mf mp p mp ff*

Cb.

52

Picc. *mf* *f* *ff* *f*

Fl. *mf* *f* *ff* *f* *8va*

Bsn. *mf* *mp* *p*

Tba. *mf*

Cel.

Vln. 1 *mf* *f* *ff* *f*

Vla. *mf* *mp* *p*

Vc. *mf* *mp* *p*

Cb. *mf*

54

Picc. *mf* *f*

Fl. *mf* *f*

Cl. *f*

Bsn.

Hn.

Tba. *mp* *f*

Timp.

Cel. *f* *mf*

Vln. 1 *mp* *f*

Vla. *mp* *mf*

Vc. *mp* *mf*

Cb. *mp* *f*

8

56

Cl. *ff* *f* *ff* *f*

Bsn. *mp* *mf* *mp*

Hn. *f*

Tba. *mp* *mf* *mp*

Timp.

Cel. *f* *mp*

Vln. 1 *ff* *f* *ff* *f*

Vla. *mp* *mf* *mp*

Vc. *mp* *mf* *mp*

Cb. *mp* *mf* *mp*

58

Picc. *ff*

Fl. *ff*

Cl. *mf* *f*

Bsn. *p* *mp* *mf*

Tba. *p*

Timp.

Cel. *p*

Vln. 1 *mf* *f* *ff*

Vla. *p* *mp* *mf*

Vc. *p* *mp* *mf*

Cb. *p*

60

Picc. *mf*

Fl. *mf* (8^{va})

Cl. *mf* *f*

Bsn. *pp* *mp* *mf* *p* *mp*

Hn.

Tba. *mp*

Timp.

Cel. *mf* *mp* *mf*

Vln. 1 *mf* *f*

Vla. *mp* *pp* *mp* *mf* *p* *mp*

Vc. *mp* *pp* *mp* *mf* *p* *mp*

Cb. *mp*

62

Cl. *mf* *mp* *ff* *f*

Bsn. *mf* *f*

Hn. *mf* *mp*

Tba. *mf*

Timp. *mf*

Cel. *f* *mf* *f*

Vln. 1 *mf* *mp* *ff* *f*

Vla. *ff* *f* *p* *mf*

Vc. *mf* *f*

Cb. *mf*

64

Fl. *f*

Cl.

Bsn. *mf*

Timp.

Cel. *mp*

Vln. 1

Vla. *mp*

Vc. *mf*

66

Fl. *mf*

Cl. *ff* *f*

Bsn.

Tba.

Timp.

Cel. *mf* *f* *mp*

Vln. 1 *mf* *ff* *f*

Vla. *f*

Vc. *f* *mf*

Cb.

68

Cl.

mf *f* *ff* *f* *ff* *f*

Bsn.

mp *f* *mp* *f*

Hn.

ff *f*

Tba.

mp *f* *mp* *f*

Timp.

Cel.

mf

Vln. 1

mf *f* *ff* *f* *ff* *f*

Vc.

mp *f* *mp* *f*

Cb.

mp *f* *mp* *f*

70

Fl.

Cl.

Bsn.

Hn.

Tba.

Timp.

Cel.

Vln. 1

Vc.

Cb.

mf

f

mf

f

mf

mf

f

mf

mf

72

Fl. *f* *mp* *mf*

Cl.

Bsn. *mp*

Hn.

Tba. *mp*

Timp. *mp* *mf*

Cel.

Vln. 1 *mp* *mf* *f*

Vla. *p* *mf*

Vc. *mp*

Cb. *mp*

75

Cl. *mf* *mp* *f*

Bsn. *f*

Hn. *mf* *mp* *f*

Tba. *f*

Timp. *mp* *f*

Cel. *mp* *mf*

Vln. 1 *mf* *mp* *f*

Vla. *mp* *f* *fff*

Vc. *mf* *mp* *f*

Cb. *f*

78

Cl. *ff*

Bsn. *mp*

Hn. *ff*

Tba.

Timp. *mp*

Vln. 1 *ff*

Vla. *f* *ff*

Vc. *mp*

Cb.

81

Bsn.

Hn.

Tba.

Timp.

Cel.

Vla.

Vc.

Cb.

f *mp* *mf* *f*

mf *ff*

fff *mf* *f*

f *mp* *mf* *f*

mf *f*

mf *ff*

f *mp* *mf* *f*

fff *mf* *f*

83

Fl.

Bsn.

Hn.

Tba.

Timp.

Cel.

Vln. 1

Vla.

Vc.

Cb.

ff

ff

f

fff

f

mf

f

ff

f

fff

f

85

Fl. *f* *ff*

Cl. *ff*

Bsn. *mf* *f*

Hn. *f* *ff*

Tba. *mf* *f*

Timp. *mf* *f*

Cel. *mf* *f*

Vln. 1 *f* *ff*

Vc. *mf* *f*

Cb. *mf* *f*

87

Cl.

Bsn.

mp *f*

Hn.

Tba.

Timp.

Cel.

mf

Vln. 1

Vc.

mf *f* *mf* *mp* *f*

Cb.

89

Cl. *mf* *fff* *mf*

Bsn. *fff* *ff*

Hn. *mf* *fff* *mf*

Tba. *fff* *ff*

Timp. *fff* *ff*

Cel. *mp* *mf* *f*

Vln. 1 *mf* *fff* *mf*

Vla. *fff*

Vc. *mf* *mp* *f* *fff* *ff*

Cb. *fff* *ff*

91

Bsn.

Tba.

Timp.

Cel.

Vla.

Vc.

Cb.

[illegible]

[illegible]

97

Picc. *f* *ff*

Fl. *ff* *ppp* *f* *ff*

Bsn. *mp* *f* *mp* *f*

Tba. *mp* *f* *mf* *mp*

Timp. *mp* *f*

Cel. *mf* *ff*

Vln. 1 *ppp* *f* *ff*

Vla. *mf* *ff* *f*

Vc. *mp* *f* *mp* *f*

Cb. *mp* *f* *mf* *mp*

- Picc.**: Measure 97 has a whole rest. Measure 98 starts with a quarter rest, followed by a half note G4 (f), and a half note A4 (ff).
- Fl.**: Measure 97 has a half note G4 (ff), a quarter note F#4 (ppp), and a quarter note E4 (f). Measure 98 has a quarter note D4 (f), a quarter note C4 (ff), and a quarter note B3 (ff). Measure 99 has a half note G4 (ff), a quarter note F#4 (ff), and a quarter note E4 (ff). Measure 100 has a half note D4 (ff), a quarter note C4 (ff), and a quarter note B3 (ff).
- Bsn.**: Measure 97 has a half note G4 (mp), a quarter note F#4 (f), and a quarter note E4 (mp). Measure 98 has a quarter note D4 (mp), a quarter note C4 (f), and a quarter note B3 (mp). Measure 99 has a half note G4 (mp), a quarter note F#4 (f), and a quarter note E4 (mp). Measure 100 has a half note D4 (mp), a quarter note C4 (f), and a quarter note B3 (mp).
- Tba.**: Measure 97 has a half note G4 (mp), a quarter note F#4 (f), and a quarter note E4 (mp). Measure 98 has a quarter note D4 (mp), a quarter note C4 (f), and a quarter note B3 (mp). Measure 99 has a half note G4 (mp), a quarter note F#4 (f), and a quarter note E4 (mp). Measure 100 has a half note D4 (mp), a quarter note C4 (f), and a quarter note B3 (mp).
- Timp.**: Measure 97 has a half note G4 (mp), a quarter note F#4 (f), and a quarter note E4 (mp). Measure 98 has a quarter note D4 (mp), a quarter note C4 (f), and a quarter note B3 (mp). Measure 99 has a half note G4 (mp), a quarter note F#4 (f), and a quarter note E4 (mp). Measure 100 has a half note D4 (mp), a quarter note C4 (f), and a quarter note B3 (mp).
- Cel.**: Measure 97 has a half note G4 (mp), a quarter note F#4 (f), and a quarter note E4 (mp). Measure 98 has a quarter note D4 (mp), a quarter note C4 (f), and a quarter note B3 (mp). Measure 99 has a half note G4 (mp), a quarter note F#4 (f), and a quarter note E4 (mp). Measure 100 has a half note D4 (mp), a quarter note C4 (f), and a quarter note B3 (mp).
- Vln. 1**: Measure 97 has a half note G4 (ppp), a quarter note F#4 (f), and a quarter note E4 (mp). Measure 98 has a quarter note D4 (mp), a quarter note C4 (f), and a quarter note B3 (mp). Measure 99 has a half note G4 (mp), a quarter note F#4 (f), and a quarter note E4 (mp). Measure 100 has a half note D4 (mp), a quarter note C4 (f), and a quarter note B3 (mp).
- Vla.**: Measure 97 has a half note G4 (mp), a quarter note F#4 (f), and a quarter note E4 (mp). Measure 98 has a quarter note D4 (mp), a quarter note C4 (f), and a quarter note B3 (mp). Measure 99 has a half note G4 (mp), a quarter note F#4 (f), and a quarter note E4 (mp). Measure 100 has a half note D4 (mp), a quarter note C4 (f), and a quarter note B3 (mp).
- Vc.**: Measure 97 has a half note G4 (mp), a quarter note F#4 (f), and a quarter note E4 (mp). Measure 98 has a quarter note D4 (mp), a quarter note C4 (f), and a quarter note B3 (mp). Measure 99 has a half note G4 (mp), a quarter note F#4 (f), and a quarter note E4 (mp). Measure 100 has a half note D4 (mp), a quarter note C4 (f), and a quarter note B3 (mp).
- Cb.**: Measure 97 has a half note G4 (mp), a quarter note F#4 (f), and a quarter note E4 (mp). Measure 98 has a quarter note D4 (mp), a quarter note C4 (f), and a quarter note B3 (mp). Measure 99 has a half note G4 (mp), a quarter note F#4 (f), and a quarter note E4 (mp). Measure 100 has a half note D4 (mp), a quarter note C4 (f), and a quarter note B3 (mp).

99

Picc. *f* *mf* *mp*

Fl. *f* *mf* *mp* *8va*

Cl.

Bsn. *p* *f*

Hn.

Tba.

Timp.

Cel. *f* *mf* *mp*

Vln. 1 *f* *mf* *mp* *8va*

Vla. *b*

Vc. *p* *f*

Cb.

C

102

♩ = 110

Cl.

Hn.

Tba.

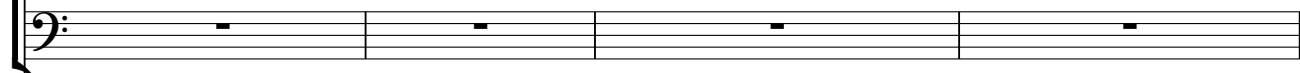

Pno.

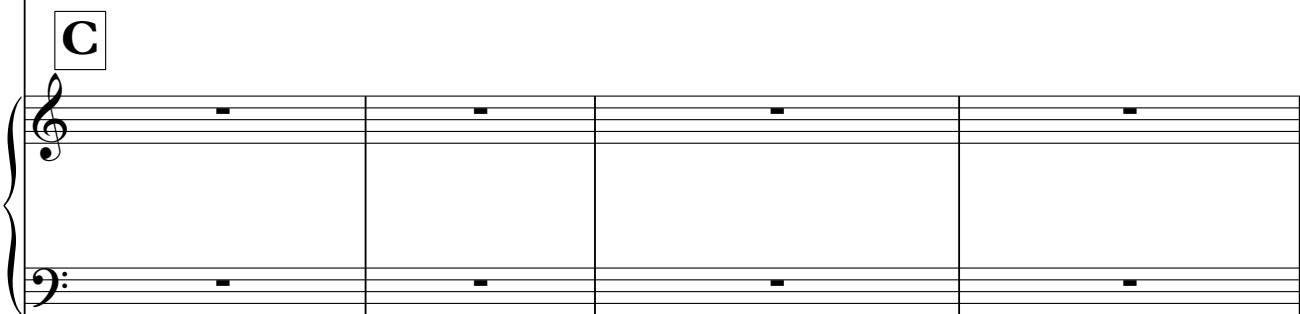

Vln. 1

Vla.

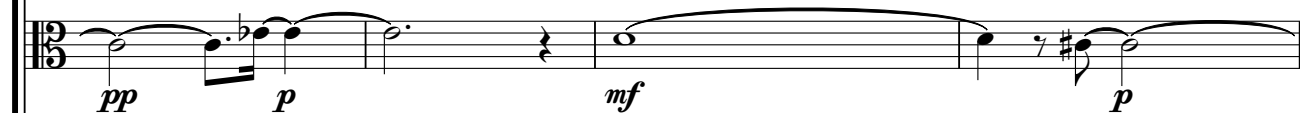

Vc.

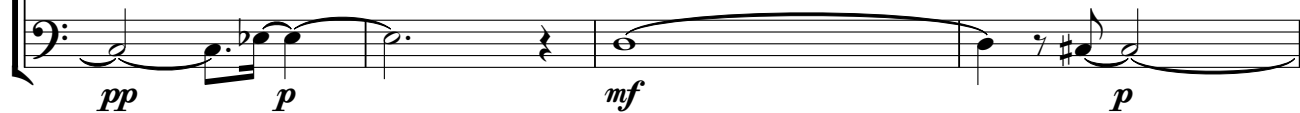

106

Cl.

p *mf* *ff* *f* *mp*

Hn.

p *mf* *ff* *f* *mp*

Tba.

Pno.

Vln. 1

p *mf* *ff* *f* *mp*

Vla.

pp *mf* *f*

Vc.

pp *mf* *f*

Cb.

ppp *mf*

110

Fl.

Cl.

Hn.

C Tpt.

Tba.

Cymb.

Pno.

Vln. 1

Vla.

Vc.

Cb.

ff *f* *mp* *p*

mf

mf *ff* *f* *mp* *p*

mp *mf* *mp* *f*

mp *p* *pp*

pp *ppp* *pp*

114

Fl. *f*

C Tpt. *f*

Tba.

Pno. *mf* *f* *ff*

Vln. 1 *f*

Vla. *mf* *f* *mp* *mf* *mp*

Vc. *mf* *f* *mp* *mf* *mp*

Cb. *mf* *mp*

116

Fl.

Cl.

Hn.

C Tpt.

Tba.

Cymb.

Pno.

Vln. 1

Vla.

Vc.

Cb.

f

f

p

f *ff* *mp* *f* *ff* *f*

p *mf* *p* *mp* *mf*

p *mf* *p* *mp* *mf*

mf *mp*

118

Cl. *mf* *f*

Hn. *mf* *f*

C Tpt. *mf* *f*

Tba.

Cymb. *mf* *mp*

Pno.

Vln. 1 *mf* *f*

Vla. *mp*

Vc. *mp*

Cb. *mf* *p* *mp*

120

Fl.

Cl.

Hn.

C Tpt.

Tba.

Cymb.

Pno.

Vln. 1

Vla.

Vc.

Cb.

f

mf

pp

mf

pp

mf

pp

mf

122

Fl.

C Tpt.

Tba.

Pno.

Vln. 1

Vla.

Vc.

Cb.

f *mf* *f* *mf*

mp *mp* *mp*

124

Fl. *mf*

Cl.

Hn. *mf* *f*

C Tpt. *mf* *f*

Tba.

Cymb. *mp* *mf*

Pno. *f*

Vln. 1 *mf* *f*

Vla. *p* *mp* *mf*

Vc. *p* *mp* *mf*

Cb.

126

Fl.

Cl.

Hn.

C Tpt.

Tba.

Cymb.

Pno.

Vln. 1

Vla.

Vc.

Cb.

f

mf

f

mf

f

mf

f

mp

mf

mp

128

Fl.

pp *mp* *mf*

Hn.

mf *pp* *mp* *mf*

C Tpt.

pp *mp* *mf*

Tba.

Pno.

mf *f* *ff* *mf*

Vln. 1

pp *mp* *mf*

Vla.

pp *mp* *pp* *mp* *pp* *mp*

Vc.

pp *mp* *pp* *mp* *pp* *mp*

Cb.

pp *mp*

130

Fl. *f*

Hn. *f*

C Tpt. *f*

Tba.

Cymb. *mf*

Pno. *f*

Vln. 1 *f*

Vla. *p* *mf* *mp*

Vc. *p* *mf* *mp*

Cb.

132

Fl. *mf*

Cl. *f* *ff*

Hn. *mf* *f* *ff*

C Tpt. *mf* *f* *ff*

Tba.

Cymb. *mp* *mf*

Pno. *mf* *f*

Vln. 1 *mf* *f* *ff*

Vla. *p* *mp*

Vc. *p* *mp*

Cb. *mf*

134

Cl. *mf* *f* *mp*

Hn. *mf* *f*

C Tpt. *mf* *f* *mp*

Tba.

Cymb. *f*

Pno. *pp* *mf* *f* *mf* *f* *mf*

Vln. 1 *mf* *f* *mp*

Vla. *pp* *p*

Vc. *pp* *p*

Cb. *mp*

136

Fl.

Cl.

C Tpt.

Tba.

Cymb.

Pno.

Vln. 1

Vla.

Vc.

Cb.

f

mf

mp

pp

ff

Measure 136: Flute (F#4, G4, A4, Bb4, C5, Bb4, A4, G4, F#4, E4, D4, C4), Clarinet (F#4, G4, A4, Bb4, C5, Bb4, A4, G4, F#4, E4, D4, C4), C Trumpet (F#4, G4, A4, Bb4, C5, Bb4, A4, G4, F#4, E4, D4, C4), Trombone (F#4, G4, A4, Bb4, C5, Bb4, A4, G4, F#4, E4, D4, C4), Cymbal (F#4, G4, A4, Bb4, C5, Bb4, A4, G4, F#4, E4, D4, C4), Piano (F#4, G4, A4, Bb4, C5, Bb4, A4, G4, F#4, E4, D4, C4), Violin 1 (F#4, G4, A4, Bb4, C5, Bb4, A4, G4, F#4, E4, D4, C4), Viola (F#4, G4, A4, Bb4, C5, Bb4, A4, G4, F#4, E4, D4, C4), Violoncello (F#4, G4, A4, Bb4, C5, Bb4, A4, G4, F#4, E4, D4, C4), Contrabass (F#4, G4, A4, Bb4, C5, Bb4, A4, G4, F#4, E4, D4, C4).

Measure 137: Flute (F#4, G4, A4, Bb4, C5, Bb4, A4, G4, F#4, E4, D4, C4), Clarinet (F#4, G4, A4, Bb4, C5, Bb4, A4, G4, F#4, E4, D4, C4), C Trumpet (F#4, G4, A4, Bb4, C5, Bb4, A4, G4, F#4, E4, D4, C4), Trombone (F#4, G4, A4, Bb4, C5, Bb4, A4, G4, F#4, E4, D4, C4), Cymbal (F#4, G4, A4, Bb4, C5, Bb4, A4, G4, F#4, E4, D4, C4), Piano (F#4, G4, A4, Bb4, C5, Bb4, A4, G4, F#4, E4, D4, C4), Violin 1 (F#4, G4, A4, Bb4, C5, Bb4, A4, G4, F#4, E4, D4, C4), Viola (F#4, G4, A4, Bb4, C5, Bb4, A4, G4, F#4, E4, D4, C4), Violoncello (F#4, G4, A4, Bb4, C5, Bb4, A4, G4, F#4, E4, D4, C4), Contrabass (F#4, G4, A4, Bb4, C5, Bb4, A4, G4, F#4, E4, D4, C4).

138

Fl. *mf*

Cl. *mp*

Hn. *mp*

C Tpt. *mf* *mp*

Tba.

Cymb.

Pno. *f* *mp* *f*

Vln. 1 *mf* *mp*

Vla. *pp* *mp* *p* *pp*

Vc. *pp* *mp* *p* *pp*

Cb. *pp*

140

Cl.

Hn.

C Tpt.

Tba.

Pno.

Vln. 1

Vla.

Vc.

Cb.

p

mf *ff* *f* *mf* *f*

p

mf *ff* *f* *mf* *f*

142

Cl.

Hn.

C Tpt.

Tba.

Timp.

Pno.

Vln. 1

Vla.

Vc.

Cb.

f

mf

p

f

pp

[illegible]

146

Fl.

Hn.

Tba.

Pno.

Vln. 1

Vla.

Vc.

f *mp*

f *mp*

mf *f* *ff* *f*

f *mp* *f* *mp*

f *mp* *f* *mp*

148

Fl.

Hn.

Tba.

Pno.

Vln. 1

Vla.

Vc.

mf

ff *f*

pp *p* *pp* *ppp*

pp *p* *pp* *ppp*

150

Fl. *mp* *mf*

Cl. *f* *ff*

Hn. *mp* *mf* *ff*

Tba.

Timp. *f*

Cymb. *mf*

Pno. *ff* *mf* *ff*

Vln. 1 *mp* *mf* *ff*

Vla. *p* *pp* *mp* *fff*

Vc. *p* *pp* *mp* *fff*

Cb. *mp* *fff*

152

Fl.

Cl.

Hn.

C Tpt.

Tba.

Timp.

Cymb.

Pno.

Vln. 1

Vla.

Vc.

Cb.

f *mp* *f*

mp *f*

f *mf* *f* *mf* *f*

ff *f*

f *fff* *f*

155

Fl. *mp* *fff* *ff* *f*

Hn. *mp* *fff* *ff* *f*

C Tpt. *mp* *fff* *ff* *f*

Tba.

Timp.

Cymb. *ff*

Pno. *mf* *ff* *f*

Vln. 1 *mp* *fff* *ff* *f*

Vla. *mp* *f* *mp*

Vc. *mp* *f* *mp*

Cb. *mf* *f*

157

Fl.

Cl.

Hn.

C Tpt.

Tba.

Timp.

Cymb.

Pno.

Vln. 1

Vla.

Vc.

Cb.

mf

p

ff

mf

p

f

ff

mf

f

ff

pp

p

mp

mf

pp

p

mp

mf

ppp

p

159

Fl. *mf* *pp* *mf*

Cl.

Hn.

C Tpt. *mf* *pp* *mf*

Tba.

Timp.

Pno. *ff* *f* *ff* *f*

Vln. 1 *f* *pp* *mf*

Vla. *ppp* *pp* *p* *mf*

Vc. *ppp* *pp* *p* *mf*

Cb. *mp* *p* *mp*

162

Fl.

Cl.

Hn.

C Tpt.

Tba.

Timp.

Cymb.

Pno.

Vln. 1

Vla.

Vc.

Cb.

p

mf

ff

mf

mp

f

pp

f

pp

ff

f

pp

164

Fl. *mp*

Cl. *pp* *mf* *p*

Hn. *mf* *mp*

C Tpt. *mp*

Tba.

Timp.

Cymb. *ff*

Pno. *f* *mf*

Vln. 1 *mp*

Vla. *f* *fff* *mf* *p*

Vc. *f* *fff* *mf* *p*

Cb. *mf*

166

Fl. *mf* *f* *ff*

Hn. *f* *ff*

C Tpt. *mf* *f*

Tba.

Timp.

Cymb. *f*

Pno. *f*

Vln. 1 *mf* *f* *ff*

Vla. *mf* *mp* *f*

Vc. *mf* *mp* *f*

Cb. *p* *mf*

168

Fl. *mf*

Cl. *pp*

Hn. *mf*

Tba.

Timp.

Cymb. *mp* *p*

Pno. *ff* *f*

Vln. 1 *mf* *pp*

Vla. *mf* *p* *pp*

Vc. *mf* *p* *pp*

Cb. *pp*

D

♩ = 100

170

Fl. *8va*

Cl. *p* *pp*

Bsn. *p* *pp*

Hn. *pp*

C Tpt. *mp* *p* *mf*

Tba. *mp* *p* *mf*

Timp.

Sn. dr. *f* *mp* *mf*

Cymb.

D

♩ = 100

Pno.

Vln. 1 *p* *pp* *mp* *p* *mf*

Vla. *p* *pp*

Vc. *p* *pp*

Cb. *p* *pp*

173 (8)

Fl. *mp* *ff* *mf*

Bsn. *mp* *ppp* *mf*

C Tpt. *mp* *ff* *mf*

Tba.

Timp. *pp* *mf*

Sn. dr. *mp* *f* *mf*

Pno.

Vln. I *mp* *ff* *mf*

Vla. *mp* *ppp* *mf*

Vc. *mp* *ppp* *mf*

Cb. *mf*

176 (8)

Fl. *f* *mf* *f* *mf*

Bsn. *mp* *mf*

C Tpt. *f* *mf* *f* *mf*

Tba.

Timp. *mp*

Sn. dr. *f* *mf*

Pno. *ff* *mf* *f*

Vln. 1 *f* *mf* *f* *mf*

Vla. *mp* *mf*

Vc. *mp* *mf*

Cb. *mp*

179 (8)

Fl. *f mp f mf*

Bsn. *mp p mf*

C Tpt. *f mp f mf*

Tba.

Timp. *mf p mf*

Sn. dr. *f*

Pno. *ff mf fff f ff* *8va*

Vln. 1 *f mp f mf*

Vla. *mp p mf*

Vc. *mp p mf*

Cb. *mf p f*

182 (8)

Fl. *f*

Cl. *f*

Bsn. *mp*

Hn. *f*

C Tpt. *f*

Tba.

Timp.

Sn. dr.

Pno. *f* *ff*

Vln. 1 *f*

Vla. *mp*

Vc. *mp*

Cb. *mf*

184

Cl. *mf*

Bsn. *mf* *f* *mp*

Hn. *mf*

Tba.

Timp. *mp*

Sn. dr. *mf*

Pno. (8) *f*

Vln. 1 *mf*

Vla. *mf* *f* *mp*

Vc. *mf* *f* *mp*

Cb. *mp*

187

Cl. *f* *p*

Bsn. *p* *mp* *f* *mp*

Hn. *f* *p*

Tba.

Timp. *p* *f* *mp*

Sn. dr. *f* *ff*

(8)

Pno. *ff*

Vln. 1 *f* *p*

Vla. *p* *mp* *f* *p*

Vc. *p* *mp* *f* *mp*

Cb. *f* *mp*

189

Cl. *mf* *f* *mf* *f*

Bsn. *f* *mf* *f*

Hn. *mf* *f* *mf* *f*

Tba.

Timp. *f* *mf* *f*

Pno. (8) *f* *ff*

Vln. 1 *mf* *f* *mf* *f*

Vla. *mp* *f* *mp* *mf*

Vc. *f* *mf* *f*

Cb. *f*

191

Cl. *mp*

Bsn. *mf* *mp*

Hn. *mp*

Tba.

Timp. *mp*

Sn. dr. *mf* *mp*

Pno. (8) *f* *ff*

Vln. 1 *mp*

Vla.

Vc. *mf* *mp*

Cb. *mp*

[illegible]

195

Fl.

p *mp*

Bsn.

pp

C Tpt.

p *mp*

Tba.

Timp.

Sn. dr.

fff

Pno.

(8)

mf *pp* *mf* *mp*

Vln. 1

f *p* *mp*

Vla.

pp

Vc.

pp

Cb.

197

Fl. *mf* *mp* *f* *mp*

Cl. *p*

Bsn. *p* *pp* *p*

Hn. *p*

C Tpt. *mf* *mp* *f* *mp*

Tba.

Timp.

Pno. *mf* *mp* *p* *mf* *mp*

Vln. 1 *mf* *mp* *f* *mp*

Vla. *p* *ppp*

Vc. *p* *pp* *p*

Cb. *ppp* *p* *pp*

200

Cl. *mp* *mf*

Bsn. *pp* *p*

Hn. *mp* *mf*

Tba.

Timp.

Pno. *mf* *mp* *p* *mp* *mf*

Vln. 1 *mf*

Vla. *pp*

Vc. *pp* *p*

Cb. *pp* *p*

202

Cl.

Bsn.

Hn.

Tba.

Timp.

Pno.

Vln. 1

Vla.

Vc.

Cb.

mp

p

mp

p

mf

pp

(8)

Detailed description of the musical score: The score is for measures 202 and 203. Measure 202 (left) shows a melodic line in Cl., Hn., and Vln. 1, and a bass line in Bsn., Vc., and Cb. Measure 203 (right) shows a melodic line in Bsn., Vc., and Cb., and a bass line in Pno. and Vln. 1. Dynamics include *mp*, *p*, *mf*, and *pp*. A repeat sign is present at the end of measure 203.

204

Fl.

mf *pp*

Cl.

Bsn.

Hn.

C Tpt.

mf *pp*

Tba.

Timp.

pp

Pno.

(8)

p *mp*

Vln. 1

pp

Vla.

Vc.

Cb.

206

Fl. *p* *mf* *mp*

Bsn. *ppp* *pp* *p*

C Tpt. *p* *mf* *mp*

Tba.

Timp. *mp*

Sn. dr. *pp* *p* *mp* *mf*

Pno. (8) *p* *mp* *p* *mp* *p* *mp*

Vln. 1 *p* *mf* *mp*

Vla. *p*

Vc. *ppp* *pp* *p*

Cb. *mp*

208

Fl. *f* *ff* *f* *mf*

Cl. *f* *ff* *f* *mf*

Bsn. *mp* *f*

Hn. *f* *ff* *f* *mf*

C Tpt. *p*

Tba.

Timp. *pp* *mp* *ff* *f*

Sn. dr. *f* *pp*

(8)

Pno. *p* *mp*

Vln. 1 *f* *ff* *f* *mf*

Vla. *mf* *ff* *f*

Vc. *mp* *f*

Cb. *pp* *mp* *ff* *f*

211

Fl. *mp* *mf* *ff*

Cl. *mp* *mf* *ff*

Bsn. *pp* *p*

Hn. *mp* *mf* *ff*

Tba.

Timp. *pp* *ppp*

Sn. dr. *mf* *f*

Pno. *mf* *p* *mf*

Vln. 1 *mp* *mf* *ff*

Vla. *p* *pp*

Vc. *pp* *p*

Cb. *pp* *ppp*

(8)

213

Fl. *mf* *mp* *f*

Cl. *mf* *mp* *f*

Bsn. *mp* *pp* *mp* *mf*

Hn. *mf* *mp* *f*

Tba.

Timp. *p* *ppp* *pp* *mf* *f*

Sn. dr. *mf* *f* *mf* *f*

Pno. (8) *f*

Vln. 1 *mf* *mp* *f*

Vla. *p* *pp* *mp* *p* *f*

Vc. *mp* *pp* *mp* *mf*

Cb. *p* *ppp* *pp* *mf* *f*

215

Picc. E

Fl. *mp* *pp* *ppp*

Cl. *mp* *pp* *ppp*

Bsn. *f* *p*

Hn. *mp* *pp* *ppp*

Tba.

Timp. *ff* *pp*

Sn. dr. *mf* *f* *mp* E

(8)

Pno. *ff*

Vln. 1 *mp* *pp* *ppp*

Vla. *ff* *mp* *pp*

Vc. *f* *p*

Cb. *ff* *pp*

220 ♩ = 90

Picc. *pp* *f* *ppp* *ff*

Fl. *pp* *f* *ppp* *ff*

Cl. *pp* *mf* *ppp* *f*

Bsn. *pp* *mf* *f* *mf*

Cel. *pp* *f* *ppp* *ff*

Vln. 1 ♩ = 90 *pp* *f* *ppp* *ff*

Vla. *mf*

Vc. *pp* *mf* *f* *mf*

222

Picc. *mp*

Fl. *mp*

Cl. *mp* *f* *pp*

Bsn. *f* *p*

Cel. *mp* *p*

Vln. 1 *mp* *p*

Vla. *pp*

Vc. *f* *p*

224

Picc. *mf* *f* *mf* *f* *mf*

Fl. *mf* *f* *mf* *f* *mf*

Cl. *mf* *mp* *f* *mf*

Bsn. *mf* *f* *mp*

Cel. *mf* *f* *mf* *f*

Vln. 1 *mf* *f* *mf* *f*

Vla. *mf* *f* *mf* *f* *p*

Vc. *mf* *f* *mp*

226

Picc. *pp mp mf f p*

Fl. *pp mp mf f p*

Cl. *mp mf f pp*

Bsn. *f mp mf f p*

Cel. *mp mf f p*

Vln. 1 *mp mf f p*

Vla. *mf f p*

Vc. *f mp mf f p*

228

Picc. *pp* *f* *mf* *ff*

Fl. *pp* *f* *mf* *ff* *mf*

Cl. *mf* *mp* *mf* *f* *mp*

Bsn. *mp* *f* *mf*

Cel. *pp* *f* *mf* *ff* *mf*

Vln. 1 *pp* *f* *mf* *ff* *mf*

Vla. *pp* *mp* *f* *mf*

Vc. *mp* *f* *mf*

230

Fl. *mp* *mf* *f*

Bsn. *mp* *mf*

Vln. 1 *mp* *mf* *f*

Vla. *p* *mf*

Vc. *mp* *mf*

232

Picc. *p* *f*

Fl. *pp* *mf* *mp* *f*

Bsn. *mp* *pp* *mp*

Hn. *p* *f*

Cel. *f*

Vln. 1 *pp* *mf* *mp* *f*

Vla. *mp* *pp* *p*

Vc. *mp* *pp* *mp*

234

Picc.

Fl.

Bsn.

Hn.

Cel.

Vln. 1

Vla.

Vc.

- Picc.**: Treble clef, melodic line with slurs and ties.
- Fl.**: Treble clef, melodic line with slurs and ties.
- Bsn.**: Bass clef, rhythmic line with slurs and ties. Dynamics: *p*, *mp*, *pp*.
- Hn.**: Treble clef, melodic line with slurs and ties.
- Cel.**: Treble clef, rhythmic line with slurs and ties.
- Vln. 1**: Treble clef, melodic line with slurs and ties.
- Vla.**: Alto clef, rhythmic line with slurs and ties. Dynamics: *mp*, *pp*, *mp*.
- Vc.**: Treble clef, rhythmic line with slurs and ties. Dynamics: *p*, *mp*, *pp*.

236

Picc. *ff* *mf* *f*

Fl. *ff* *mf* *f*

Bsn. *mp* *p*

Hn. *ff* *mf* *f*

Cel.

Vln. 1 *ff* *mf* *f*

Vla. *mf*

Vc. *mp* *p*

238

Fl.

Bsn.

Hn.

Cel.

Vln. 1

Vla.

Vc.

mf *mp*

p *mf* *p* *mp*

mf *mp*

||

240

Fl.

Bsn.

Hn.

Cel.

Vln. 1

Vla.

Vc.

mf *pp*

mf *p* *pp*

ff *f*

mf *pp*

f *p*

mf *p* *pp*

242

Fl. *mf* *f* *mf* *f*

Bsn. *p* *mp*

Cel.

Vln. 1 *mf* *f* *mf* *f*

Vla. *pp* *mp* *mf*

Vc. *p* *mp*

==

244

Picc.

Fl. *mf* *mp*

Bsn.

Cel. *mp* *mf*

Vln. 1 *mf* *mp*

Vla. *mp* *p* *mp* *ppp* *p*

Vc.

==

246

Picc. *p*

Fl. *p*

Cel. *f*

Vln. 1 *p*

Vla. *pp* *ppp* *pp*

247

Picc. *mf*

Fl. *mf*

Cel. *mf*

Vln. 1 *mf*

Vla. *mp*

248

Picc.

Fl.

Vln. 1

Vla.

mp

pp *mp*

pp *mp*

p

249

Picc.

Fl.

Cel.

Vln. 1

Vla.

p *pp* *mp*

pp *mp*

pp *mp*

mp *pp*

250

Fl. *mf*

Cel. *f*

Vln. 1 *mf*

Vla. *p*

251

Picc. *f* *mf*

Fl. *mp* *mf* *f* *mf*

Cel. *mf*

Vln. 1 *mp* *mf* *f* *mf*

Vla. *pp* *mf* *mp* *pp* *mp* *p*

253

Picc.

Fl.

Cel.

Vln. 1

Vla.

pp *mp*

Measures 253-254. Piccolo and Flute play a melodic line with a trill. Clarinet and Violin 1 play a similar melodic line. Viola plays a rhythmic accompaniment. Dynamics range from *pp* to *mp*.

254

Fl.

Cel.

Vln. 1

Vla.

mp *pp* *mp* *f* *pp* *mp* *pp* *mp* *pp*

Measures 254-255. Flute and Violin 1 play a melodic line with a trill. Clarinet and Viola play a rhythmic accompaniment. Dynamics range from *pp* to *f*.

256

Fl.

Cel.

Vln. 1

Vla.

pp

mf

mf

pp

258

Fl.

Bsn.

Cel.

Vln. 1

Vla.

Vc.

f

mp

pp

mp

p

mp

ppp

pp

mf

f

mp

mp

pp

mp

p

mp

ppp

pp

260

Fl. *mf*

Bsn. *p* *mp*

Cel. *f*

Vln. 1 *mf*

Vc. *p* *mp*

261

Fl. *p* *mp* *mf*

Bsn. *pp* *p* *pp* *ppp* *p* *pp*

Cel. *mp* *mf* *f*

Vln. 1 *p* *mp* *mf*

Vla. *pp* *p*

Vc. *pp* *p* *pp* *ppp* *p* *pp*

263

Fl. *f* *mf* *p* *f*

Bsn. *p* *pp* *mp*

Cel. *mf*

Vln. 1 *f* *mf* *p* *f*

Vla. *mp* *p* *pp* *mf*

Vc. *p* *pp* *mp*

266

Picc. *mf* *f*

Fl. *p* *mf* *f*

Cl. *mf*

Bsn. *pp* *p*

Cel. *f*

Vln. 1 *p* *mf* *f*

Vla. *pp* *mf*

Vc. *pp* *p*

272

Picc. *mp* *mf* *p* *mp* *p*

Fl. *mp* *mf* *p* *mp* *p*

Cl. *p* *ppp* *pp*

Cel. *mp* *mf* *p* *mp* *p*

Vln. 1 *mp* *mf* *p* *mp* *p*

Vla. *p* *ppp* *pp*

Instrument	Measure 272	Measure 273	Measure 274	Measure 275
Picc.	<i>mp</i>	<i>mf</i>	<i>p</i>	<i>mp</i> , <i>p</i>
Fl.	<i>mp</i>	<i>mf</i>	<i>p</i>	<i>mp</i> , <i>p</i>
Cl.		<i>p</i>	<i>ppp</i>	<i>pp</i>
Cel.	<i>mp</i>	<i>mf</i>	<i>p</i>	<i>mp</i> , <i>p</i>
Vln. 1	<i>mp</i>	<i>mf</i>	<i>p</i>	<i>mp</i> , <i>p</i>
Vla.		<i>p</i>	<i>ppp</i>	<i>pp</i>

274

Picc. *pp*

Fl. *pp*

Bsn. *fff ff*

Tba. *f ff f ff*

Timp. *f ff f ff*

Cel. *pp*

Vln. 1 *pp*

Vc. *fff ff*

Cb. *f ff f ff*

277

Bsn. *fff* *f* *ff* *f*

Tba. *fff* *ff* *f*

Timp. *fff* *ff* *f*

Sn. dr. *mp* *mf*

Vla. *ff*

Vc. *f*

Cb. *fff* *ff* *f*

279

Bsn. *mf* *f*

Tba. *mf*

Timp. *mf*

Sn. dr.

Vla. *fff* *f*

Vc. *mf* *f*

Cb. *mf*

281

Cl.

Bsn.

Hn.

Tba.

Timp.

Sn. dr.

Vln. 1

Vla.

Vc.

Cb.

fff

ff

f

ff

f

mf

fff

ff

f

ff

f

mf

ff

mp

mf

mp

f

fff

ff

f

ff

f

mf

ff

284

Cl.

Bsn.

Hn.

Tba.

Timp.

Sn. dr.

Vln. 1

Vla.

Vc.

Cb.

287

Cl.

Bsn.

Hn.

Tba.

Timp.

Sn. dr.

Vln. 1

Vla.

Vc.

Cb.

p

mf

p

mf

p

mf

mf

289

Cl. *ff* *f*

Bsn. *mp* *f* *mf*

Hn. *ff* *f*

C Tpt. *ff* *f*

Tba. *mp* *mf*

Timp. *mp* *mf*

Sn. dr. *p* *f* *mf*

Vln. 1 *ff* *f*

Vla. *ff*

Vc. *mp* *f* *mf*

Cb. *mp* *mf*

292

Cl. *mf* *f*

Bsn. *f* *mf* *f*

Hn. *mf* *f*

C Tpt. *mf* *f*

Tba.

Timp.

Sn. dr.

Vln. 1 *mf* *f*

Vla. *mf* *mp* *f*

Vc. *f* *mf* *f*

Cb.

295

Cl. *mf*

Bsn. *mf f mf*

Hn. *mf*

C Tpt. *mf*

Tba. *f mf mp*

Timp. *f mf*

Sn. dr. *f mf f*

Vln. 1 *mf*

Vla. *mf*

Vc. *mf f mf*

Cb. *f mf mp*

298

Cl.

Bsn.

Hn.

Tba.

Timp.

Sn. dr.

Vln. 1

Vla.

Vc.

Cb.

ff

ff

ff

mf *f* *ff* *f*

ff

mf *mp* *mf* *f*

f *ff*

ff

mf *f* *ff* *f*

301

Fl.

Cl.

Hn.

C Tpt.

Tba.

Timp.

Sn. dr.

Vln. 1

Vla.

Vc.

Cb.

f

f

ff

f

ff

f

mf

f

mf

mf

mf

f

mf

mp

mf

304

Fl.

Hn.

C Tpt.

Tba.

Timp.

Vln. 1

Vla.

Vc.

Cb.

ff *f* *mf* *f*

mf

f

307

Fl. *ff* *mf* *f*

Hn. *ff* *mf* *f*

C Tpt. *ff* *mf* *f*

Tba. *ff* *f* *mf* *f*

Timp.

Vln. 1 *ff* *mf* *f*

Vla. *ff* *f* *ff*

Vc. *f*

Cb. *ff* *f* *mf* *f*

310

- Picc.
- Fl.
- Bsn.
- Hn.
- C Tpt.
- Tba.
- Timp.
- Sn. dr.
- Cymb.
- Vln. 1
- Vla.
- Vc.
- Cb.

The key signature has one flat (B-flat), and the time signature is common time (C). Measure numbers 310, 311, and 312 are indicated at the beginning of their respective staves. Dynamic markings include *mf*, *ff*, *f*, *mp*, and *fz*.

313

Picc. *f*

Fl. *f*

Bsn. *mf ff mp ff f*

Hn. *f*

Tba. *f ff*

Timp.

Sn. dr. *pp mp mf*

Cymb.

Vln. 1 *f*

Vla. *fff ff f ff*

Vc. *mf ff mp ff f*

Cb. *f ff*

315

Picc. *ff* *pp* *mf*

Fl. *ff* *f*

Bsn. *ff* *f*

Hn. *ff* *f*

Tba. *p* *f*

Timp.

Sn. dr. *f*

Cymb. *mf*

Vln. 1 *ff* *f*

Vla. *f* *mf*

Vc. *ff* *f*

Cb. *p* *f*

317

Picc. *f* *ff*

Fl. *ff*

Bsn. *mf* *f*

Hn. *ff*

Tba. *ff* *f*

Timp.

Sn. dr. *mf* *f*

Cymb.

Vln. 1 *ff*

Vla. *f* *mf* *f* *ff* *f*

Vc. *mf* *f*

Cb. *ff* *f*

319

Picc.

Fl.

Bsn.

Hn.

Tba.

Timp.

Sn. dr.

Cymb.

Vln. 1

Vla.

Vc.

Cb.

f *fff* *mp* *p* *mp* *pp* *f* *mp* *mf* *p* *f* *fff* *mp* *mp* *p* *p* *mp* *pp*

321

Picc. *pp*

Fl. *pp*

Bsn. *pp*

Hn. *pp*

Tba.

Sn. dr. *f* *mf*

Cymb.

Vln. 1 *pp*

Vla. *pp*

Vc. *pp*

Cb.

Detailed description of the musical score: The score is for measures 321, 322, and 323. The Piccolo part (treble clef) plays eighth notes in measure 321, followed by a quarter rest in 322 and 323. The Flute part (treble clef) plays eighth notes in measure 321, followed by a quarter rest in 322 and 323. The Bassoon part (bass clef) plays eighth notes in measure 321, followed by a quarter rest in 322 and 323. The Horn part (treble clef) plays eighth notes in measure 321, followed by a quarter rest in 322 and 323. The Trombone part (bass clef) plays eighth notes in measure 321, followed by a quarter rest in 322 and 323. The Snare Drum part (treble clef) plays a half note in measure 321, followed by a quarter note in 322 and 323. The Cymbal part (treble clef) plays eighth notes in measure 321, followed by a quarter rest in 322 and 323. The Violin 1 part (treble clef) plays eighth notes in measure 321, followed by a quarter rest in 322 and 323. The Viola part (alto clef) plays eighth notes in measure 321, followed by a quarter rest in 322 and 323. The Violoncello part (bass clef) plays eighth notes in measure 321, followed by a quarter rest in 322 and 323. The Contrabass part (bass clef) plays eighth notes in measure 321, followed by a quarter rest in 322 and 323.

G ♩ = 105

324 135

Fl. *f* *mf* *f*

Hn. *f* *mf* *f*

C Tpt. *f* *mf* *f*

Timp.

Tub. B. *mf*

G ♩ = 105
(8)

Pno. *ff*

Vln. 1 *f* *mf* *f*

327

Fl. *mf* *ppp* *mp* *f* *mf*

Bsn. *p* *mf*

Hn. *mf* *ppp* *mp* *f* *mf*

C Tpt. *mf* *ppp* *mp* *f* *mf*

Tba. *pp* *f*

Timp. *pp* *f*

Tub. B. *f* *ff*

Pno. *f* *ff*

Vln. 1 *mf* *ppp* *mp* *f* *mf*

Vc. *p* *mf*

Cb. *pp* *f*

330

Fl. *f*

Bsn. *pp* *mf*

Hn. *f*

C Tpt. *f*

Tba. *mp* *f*

Timp. *mp* *f*

Tub. B.

Pno.

Vln. 1 *f*

Vla.

Vc. *pp* *mf*

Cb. *mp* *f*

332

Fl.

Bsn.

Hn.

C Tpt.

Tba.

Timp.

Tub. B.

Pno.

Vln. 1

Vla.

Vc.

Cb.

p

mp

pp

p

mp

p

mp

mf

p

mp

pp

mp

p

335

Fl. *mf ff pp mf ff mf mp*

Bsn.

Hn. *mf ff pp mf ff mf mp*

C Tpt.

Tba. *ppp*

Timp. *ppp*

Tub. B. *pp mf*

Pno. *ppp ff*

Vln. 1 *mf ff pp mf ff mf mp*

Vla. *ppp*

Vc. *ppp*

Cb. *ppp*

338

Picc. *f* *ff*

Fl. *f* *ff*

Bsn. *mp* *mf*

Hn. *f* *ff*

C Tpt. *f* *ff*

Tba. *mp* *mf*

Timp. *mp* *mf*

Tub. B.

Pno. *fff* *ff* *f*

Vln. 1 *f* *ff*

Vla. *mp* *mf*

Vc. *mp* *mf*

Cb. *mp* *mf*

8va

340

Picc. *f*

Fl. *f*

Bsn. *f*

Hn. *f*

C Tpt. *f*

Tba. *mp*

Timp. *mp*

Tub. B. *mp* *mf*

Pno.

Vln. 1 *f*

Vla. *mp*

Vc. *mp*

Cb. *mp*

342

Picc. *mf*

Fl. *mf*

Bsn. *p* *mf* *mp*

Hn. *mf*

C Tpt. *mf*

Tba. *mf*

Timp. *mf*

Tub. B. *mf*

Pno. *ff* *fff* *ff*

Vln. 1 *mf*

Vla. *mf* *f* *mf* *p* *mp*

Vc. *p* *mf* *mp*

Cb. *mf*

344

Picc. *mp* *pp*

Fl. ⁽⁸⁾ *mp* *pp*

Bsn. *f* *mf* *pp*

Hn. *mp* *pp*

C Tpt. *mp* *pp*

Tba. *pp*

Timp. *pp*

Tub. B. *pp*

Pno. *f* *ff*

Vln. 1 *mp* *pp*

Vla. *f* *mf* *pp*

Vc. *f* *mf* *pp*

Cb. *pp*

347 (8)

Fl. *mp* *f*

Bsn. *mf*

Hn. *mp* *f*

Tba. *f* *mp*

Timp. *f* *mp*

Tub. B. *p* *mp* *mf*

Pno. *f*

Vln. I *mp* *f*

Vla. *mf*

Vc. *mf*

Cb. *f* *mp*

349 (8)

Fl.

Bsn.

Hn.

C Tpt.

Tba.

Timp.

Tub. B.

Pno.

Vln. 1

Vla.

Vc.

Cb.

f *mf* *mp*

f *mf* *f*

mp *mf*

f *mf* *mp*

f *mf* *f*

351 (8)

Fl. *ff* *f* *mf*

Bsn. *mf* *mp* *mf* *ppp*

Hn. *ff* *f* *mf*

CTpt. *ff* *f* *mf*

Tba. *mf* *ppp*

Timp. *mf*

Tub. B.

Pno. *ff* *f* *fff* *ff*

Vln. 1 *ff* *f* *mf*

Vla. *mp* *mf* *f* *mf* *mp*

Vc. *mf* *mp* *mf* *ppp*

Cb. *mf* *ppp*

353 (8)

Fl.

Cl.

Bsn.

Hn.

C Tpt.

Tba.

Timp.

Tub. B.

Pno.

Vln. 1

Vla.

Vc.

Cb.

mp *f* *ff* *f*

pp *mf*

f *ff* *f*

pp *mf* *f* *mf*

p *mp*

mf *f* *mf*

p *mf*

pp *mf*

pp *mf* *f* *mf*

355

Cl. *mp* *pp*

Bsn. *p* *pp*

Hn. *mp* *pp*

C Tpt. *mp* *pp*

Tba. *mp* *pp* *ppp*

Timp.

Tub. B. *pp* *p*

Pno. *f* *mp* *mf*

Vln. 1 *mp* *pp*

Vla. *mp* *p* *pp*

Vc. *p* *pp*

Cb. *mp* *pp* *ppp*

357

359 *8va*

Cl. *mp*

Bsn. *ppp* *pp* *p* *mf*

Hn. *mp*

Tba. *pp* *mp*

Timp. *pp* *mp*

Tub. B. *pp* *p* *pp*

Pno. *mp* *mf* *mp*

Vln. 1 *mp*

Vla. *ppp* *pp* *p* *mf*

Vc. *ppp* *pp* *p* *mf*

Cb. *pp* *mp*

361 (8)

Cl. *f*

Bsn. *mp* *p* *pp* *mf*

Hn. *f*

Tba. *pp* *mf*

Timp. *pp* *mf*

Tub. B. *p* *mp*

Pno. *mf* *f*

Vln. 1 *f*

Vla. *mp* *p* *pp* *mf*

Vc. *mp* *p* *pp* *mf*

Cb. *pp* *mf*

363 $\text{♩} = 1$ 8va---

Cl. *mf* *f* *mf* *f*

Bsn. *mp* *mf* *pp* *mp*

Tba. *mp* *mf* *mp*

Timp. *mp* *mf* *mp*

Tub. B. *p* *pp* *p*

Pno. *mf*

Vln. 1 *mf* *f* *mf* *f*

Vla. *mp* *mf* *pp* *mp*

Vc. *mp* *mf* *pp* *mp*

Cb. *mp* *mf* *mp*

366 (8)

Cl. *mp* *mf* *mp*

Bsn. *mf* *p* *mf* *mp*

Tba. *mf* *pp* *mf* *pp*

Timp. *mf* *pp* *mf* *pp*

Tub. B. *pp* *p*

Pno. *mp*

Vln. 1 *mp* *mf* *mp*

Vla. *mf* *p* *mf* *mp*

Vc. *mf* *p* *mf* *mp*

Cb. *mf* *pp* *mf* *pp*

369

Cl. *mf* *f* *mf* *f* *mf*

Bsn. *pp* *mf* *pp* *p*

Tba. *mf* *p* *mf*

Timp. *mf* *p* *mf*

Tub. B. *mp*

Pno. *mf* *f*

Vln. 1 *mf* *f* *mf* *f* *mf*

Vla. *pp* *mf* *pp* *p*

Vc. *pp* *mf* *pp* *p*

Cb. *mf* *p* *mf*

372

Cl. *mp* *p*

Bsn. *f* *mf* *mp* *pp* *ppp*

Hn. *mp* *p*

Tba. *f* *mf* *p* *pp*

Timp. *f* *mf* *p* *pp*

Tub. B. *mf* *p* *mp* *mf* *mp*

Pno. *mf* *f*

Vln. 1 *mp* *p*

Vla. *f* *mf* *mp* *pp* *ppp*

Vc. *f* *mf* *mp* *pp* *ppp*

Cb. *f* *mf* *p* *pp*

8va

375

Picc. *ff* *8va*

Fl.

Cl. *mf* *f* *mp* *mf* *p* *f* *ff*

Bsn. *pp* *mp* *p* *f*

Hn. *mf* *f* *mp* *mf* *p* *f*

C Tpt. *ff*

Tba. *p* *mf* *mp* *p* *mp* *mf*

Timp. *p* *mf* *mp* *p* *mp* *mf*

Tub. B.

Pno.

Vln. 1 *mf* *f* *mp* *mf* *p* *f*

Vla. *pp* *mp* *p* *f*

Vc. *pp* *mp* *p* *f*

Cb. *p* *mf* *mp* *p* *mp* *mf*

378

Picc. *mf f pp mp*

Fl. (8) *mf f pp mp*

Bsn. *p*

Hn. *mp*

C Tpt. *mf f pp mp*

Tba. *pp*

Timp. *pp*

Tub. B. *mf mp mf*

Pno. *mf f ff*

Vln. 1 *mp*

Vla. *pp mp*

Vc. *p*

Cb. *pp*

381

Picc. *mf* *f* *mf* *p*

Fl. (8) *mf* *f* *mf* *p*

Bsn. *pp* *mp* *pp*

Hn. *mf* *f* *mf* *p*

C Tpt. *mf* *f* *mf* *p*

Tba. *mf*

Timp. *mf*

Tub. B. *mp*

Pno.

Vln. 1 *mf* *f* *mf* *p*

Vla. *mf* *f* *mf* *p*

Vc. *pp* *mp* *pp*

Cb. *mf*

384

Picc. *pp*

Fl. *pp*

Bsn.

Hn. *pp*

C Tpt. *pp*

Tba. *ppp*

Timp. *ppp*

Tub. B. *pp* *p* *mp*

Pno. *mp* *mf* *f* *mf* *f*

Vln. 1 *pp*

Vla. *pp*

Vc.

Cb. *ppp*

386

Picc. *(8)*

Fl.

Bsn.

Hn.

C Tpt.

Tba.

Timp.

Tub. B.

Pno.

Vln. 1

Vla.

Vc.

Cb.

ff *mf* *f* *mf*

mp

p

mf

ff *mf* *f* *mf*

mp

H ♩ = 100

390

Bsn. *mp* *f*

Hn. *ff* *mf* *p* *f* *mp*

Tba. *mf* *f*

Timp.

Pno.

Vla. *ff* *mf* *p* *f* *mp*

Vc. *mp* *f*

Cb. *mf* *f*

Detailed description of the musical score: The score is for measures 390 to 393. The Bsn. part starts with a half note G2 (F#), followed by a half note A2, a half note B2, a half note C3, a half note D3, a half note E3, and a half note F#3. The Hn. part has a complex rhythmic pattern with many beamed eighth and sixteenth notes. The Tba. part has a half note G#2, a half note A#2, a half note B2, a half note C3, a half note D3, and a half note E3. The Timp. part has a half note G2, a half note A2, a half note B2, a half note C3, a half note D3, a half note E3, and a half note F#3. The Pno. part is silent. The Vla. part has a complex rhythmic pattern with many beamed eighth and sixteenth notes. The Vc. part starts with a half note G2 (F#), followed by a half note A2, a half note B2, a half note C3, a half note D3, a half note E3, and a half note F#3. The Cb. part has a half note G#2, a half note A#2, a half note B2, a half note C3, a half note D3, and a half note E3.

394

Bsn.

mp *p* *mf*

Hn.

p *mp* *f* *mf mp* *mf*

Tba.

mp *pp* *mf*

Timp.

Pno.

Vla.

p *mp* *f* *mf mp* *mf*

Vc.

mp *p* *mf*

Cb.

mp *pp* *mf*

398

Bsn. *pp*

Hn. *f p mf p mp pp*

Tba. *p*

Timp.

Pno.

Vla. *f p mf p mp pp*

Vc. *pp*

Cb. *p*

403

Bsn.

Hn.

Tba.

Timp.

Sn. dr.

Cel.

Pno.

Vla.

Vc.

Cb.

f

f

pp

p

p

mf

f

mf

f

mp

pp

p

406

Bsn. *mf* *f*

Hn. *mf* *f*

C Tpt. *mf* *f*

Tba. *mf* *mp* *pp* *mf* *f* *mf* *f*

Timp. *mf* *f*

Sn. dr. *mp* *mf*

Cel.

Pno.

Vln. 1 *mf* *f*

Vla. *mf* *f*

Vc. *mf* *mp* *pp* *mp* *mf* *f* *mf* *f*

Cb. *mf* *mp* *pp* *mf* *f* *mf* *f*

Measures 409-411:

412

Bsn. *ff* *f*

Hn. *ff* *f*

C Tpt. *ff* *fff* *ff*

Tba. *ff*

Timp.

Sn. dr. *f* *mf* *f*

Cel. *f*

Pno.

Vln. 1 *fff* *ff*

Vla. *ff* *f*

Vc. *ff* *f*

Cb. *ff*

415

Bsn.

Hn.

C Tpt.

Tba.

Timp.

Cel.

Pno.

Vln. 1

Vla.

Vc.

Cb.

mf

ff

f

417

Bsn. *f* *ff*

Hn. *f* *ff*

C Tpt. *f* *ff* *f*

Tba. *fff*

Timp.

Sn. dr. *ff* *f*

Cel. *ff* *mf*

Pno. *ff* *mf*

Vln. 1 *f* *ff* *f*

Vla. *f* *ff*

Vc. *fff* *ff*

Cb. *fff*

420

Measures 420-421:

- Bsn. (Bassoon):** *mp*
- Hn. (Horn):** *mp*
- CTpt. (C Trumpet):** *mp*
- Tba. (Tuba):** *pp*
- Timp. (Timpani):**
- Sn. dr. (Snare Drum):** *mf*, *mp*, *f*
- Cel. (Cello):** *ff*
- Pno. (Piano):** *mp*, *f*
- Vln. 1 (Violin 1):** *mp*
- Vla. (Viola):** *mp*
- Vc. (Violoncello):** *pp*
- Cb. (Contrabass):** *pp*

422

Bsn. *fff f fff f*

Hn. *fff f fff f*

C Tpt. *ff f ff*

Tba. *mf f*

Timp.

Sn. dr. *fff ff*

Cel. *fff f*

Pno. *ff fff mf*

Vln. 1 *ff f ff*

Vla. *fff f fff f*

Vc. *mp mf f*

Cb. *mf f*

425

Bsn. *mf* *f*

Hn. *mf* *f*

C Tpt. *f* *ff* *mp*

Tba.

Timp.

Cel. *fff* *f* *fff* *ff*

Pno. *f* *mf* *f*

Vln. 1 *f* *ff* *mp*

Vla. *mf* *f*

Vc. *ff*

Cb.

427

Bsn. *ff* *f* *mp* *f*

Hn. *ff* *f* *mp* *f*

Tba. *mf* *p* *f* *p* *pp*

Timp. *p* *pp* *f*

Sn. dr. *mf* *mp*

Cel. *mf* *f* *mf* *mp*

Pno. *mf* *mp* *p* *f*

Vla. *ff* *f* *mp* *f*

Vc.

Cb. *mf* *p* *f* *p* *pp*

430

Instrumentation: Bsn., Hn., Tba., Timp., Sn. dr., Cel., Pno., Vla., Vc., Cb.

Measure 430:

- Bsn.:** *fff* (first half), *mf* (second half), *ff* (third half).
- Hn.:** *fff* (first half), *mf* (second half), *ff* (third half).
- Tba.:** *fff* (first half), *mf* (second half), *ff* (third half).
- Timp.:** *fff* (first half), *mf* (second half), *ff* (third half).
- Sn. dr.:** *f* (first half), *mf* (second half), *f* (third half).
- Cel.:** *mf* (first half), *f* (second half), *fff* (third half).
- Pno.:** *mp* (first half), *mf* (second half).
- Vla.:** *fff* (first half), *mf* (second half), *ff* (third half).
- Vc.:** *fff* (first half), *mf* (second half), *ff* (third half).
- Cb.:** *fff* (first half), *mf* (second half), *ff* (third half).

Measure 431:

- Bsn.:** *fff* (first half), *mf* (second half), *ff* (third half).
- Hn.:** *fff* (first half), *mf* (second half), *ff* (third half).
- Tba.:** *fff* (first half), *mf* (second half), *ff* (third half).
- Timp.:** *fff* (first half), *mf* (second half), *ff* (third half).
- Sn. dr.:** *f* (first half), *mf* (second half), *f* (third half).
- Cel.:** *mf* (first half), *f* (second half), *fff* (third half).
- Pno.:** *mp* (first half), *mf* (second half).
- Vla.:** *fff* (first half), *mf* (second half), *ff* (third half).
- Vc.:** *fff* (first half), *mf* (second half), *ff* (third half).
- Cb.:** *fff* (first half), *mf* (second half), *ff* (third half).

432

Bsn. (Bassoon): *fff*, *f*, *fff*, *f*

Hn. (Horn): *fff*, *f*, *fff*, *f*

Tba. (Tuba): *f*, *fff*, *ff*, *fff*, *f*, *mp*

Timp. (Timpani): *mf*

Sn. dr. (Snare Drum): *mf*

Cel. (Cello): *ff*, *f*

Pno. (Piano): *f*

Vla. (Violoncello): *fff*, *f*, *fff*, *f*

Vc. (Violoncello): *f*, *ff*, *f*

Cb. (Contrabass): *f*, *fff*, *ff*, *fff*, *f*, *mp*

435

Instruments and Parts:

- Bsn. (Bassoon)
- Hn. (Horn)
- C Tpt. (C Trumpet)
- Tba. (Tuba)
- Timp. (Timpani)
- Sn. dr. (Snare Drum)
- Cel. (Cello)
- Pno. (Piano)
- Vln. 1 (Violin 1)
- Vla. (Viola)
- Vc. (Violoncello)
- Cb. (Double Bass)

Dynamic Markings:

- mf* (mezzo-forte)
- mp* (mezzo-piano)
- ff* (fortissimo)
- f* (forte)
- pp* (pianissimo)

Measure Details:

- Measure 436:** Bsn., Hn., and Tba. continue the rhythmic pattern. C Tpt., Timp., Sn. dr., and Cel. have rests. Pno. has a whole rest. Vln. 1, Vla., Vc., and Cb. have rests.
- Measure 437:** Bsn., Hn., and Tba. continue the rhythmic pattern. C Tpt., Timp., Sn. dr., and Cel. have rests. Pno. has a whole rest. Vln. 1, Vla., Vc., and Cb. have rests.

438

Measures 438-439:

440

Bsn.

Hn.

Tba.

Timp.

Sn. dr.

Cel.

Pno.

Vla.

Vc.

Cb.

pp

mp

p

pp

441

MOVEMENT THREE

I

♩ = 100

179

442

Piccolo

Flute

Bassoon

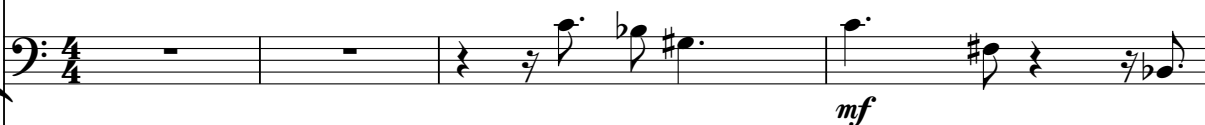

Horn in F

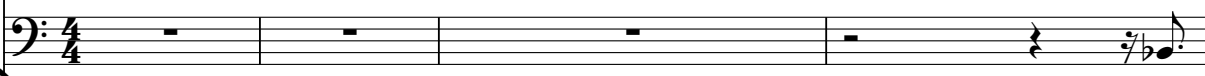

Tuba

**I**

♩ = 100

Piano

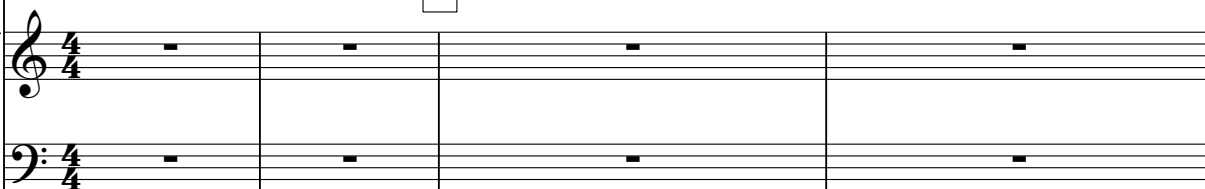

Violin

Viola

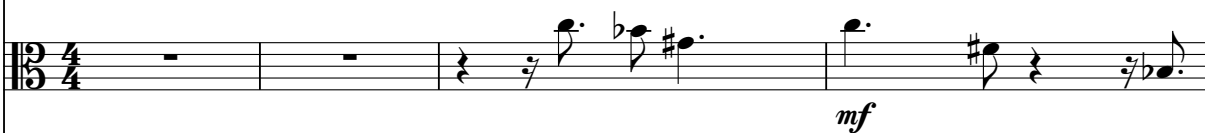

Violoncello

Contrabass

[illegible]

449

Fl. *mf* *mp* *f*

Cl.

Bsn. *mf* *pp* *mf*

Hn. *mf* *mp* *f*

Tba. *ppp*

Pno.

Vln. 1 *mf* *mp* *f*

Vla. *mf* *pp* *mf*

Vc. *mf* *pp* *mf*

Cb. *ppp*

452

Cl. *f* *mp* *f*

Bsn. *mp* *p*

Hn. *mp* *f*

Tba. *p* *pp*

Pno.

Vln. 1 *mp* *f*

Vla. *mp* *p*

Vc. *mp* *p*

Cb. *p* *pp*

455

Cl. *mf* *pp* *ppp*

Bsn. *mf* *pp*

Hn. *mf* *pp* *ppp*

Tba. *mf*

Timp.

Pno.

Vln. 1 *mf* *pp* *ppp*

Vla. *mf* *pp*

Vc. *mf* *pp*

Cb. *mf*

458

Picc. *f*

Fl. *8va*

Bsn. *mp*

Tba. *mp*

Timp. *f*

Pno.

Vln. 1 *f*

Vla. *p mp mf*

Vc. *mp*

Cb. *mp*

461

Picc. *mp* *f*

Fl. ⁽⁸⁾ *mp* *f*

Bsn. *mf* *f*

Tba. *mf* *f*

Timp.

Pno.

Vln. 1 *mp* *f*

Vla. *p* *mp*

Vc. *mf* *f*

Cb. *mf* *f*

464

Picc. *mf*

Fl. *mf* (8)

Cl. *f*

Bsn. *mp*

Tba. *mp*

Timp.

Pno.

Vln. 1 *mf* *f*

Vla. *pp*

Vc. *mp*

Cb. *mp*

467

Fl.

Cl.

Bsn.

Hn.

Tba.

Timp.

Pno.

Vln. 1

Vla.

Vc.

Cb.

pp

ff

ff

f

Detailed description of the musical score: The score is for measures 467, 468, and 469. Measure 467 features chords in the Flute, Clarinet, Bassoon, and Violin 1. Measure 468 continues these chords and introduces a melodic line in the Clarinet, Horn, Violin 1, and Viola. Measure 469 continues the melodic lines in the Clarinet, Horn, Violin 1, and Viola. Dynamics include *pp* (pianissimo) for the woodwinds in measure 467, *ff* (fortissimo) for the Clarinet, Horn, and Violin 1 in measure 468, and *f* (forte) for the Viola in measure 469.

470

Cl. *f* *ff*

Bsn. *f*

Hn. *f* *ff*

Tba.

Timp.

Pno.

Vln. 1 *f* *ff*

Vla. *mf* *f*

Vc.

Cb.

473

Picc.

Fl.

8va

Cl.

f

Bsn.

mf

Hn.

f

Tba.

Timp.

Pno.

Vln. 1

f

Vla.

mp

Vc.

Cb.

476

Picc. *f*

Fl. *f*

Cl.

Bsn.

Hn.

Tba. *mf*

Pno.

Vln. 1

Vla. *p* *mp*

Cb. *mf*

Detailed description of the musical score: The score is for measures 476, 477, and 478. The Piccolo and Flute parts play a rapid sixteenth-note scale in measures 476 and 477, marked with a forte (f) dynamic. In measure 478, they play a single note. The Clarinet, Bassoon, Horn, and Piano parts are silent throughout. The Trombone part plays a rhythmic pattern in measures 476 and 477, marked with a mezzo-forte (mf) dynamic. In measure 478, it plays a single note. The Violin 1 part plays a rhythmic pattern in measures 476 and 477. In measure 478, it plays a single note. The Viola and Cello parts play a rhythmic pattern in measures 476 and 477, marked with a piano (p) dynamic. In measure 478, they play a single note.

479

Cl.

Bsn.

Hn.

Tba.

Timp.

Pno.

Vln. 1

Vla.

Vc.

Cb.

mf

482

Fl.

Cl.

Bsn.

Hn.

Tba.

Timp.

Pno.

Vln. 1

Vla.

Vc.

Cb.

mp

pp

f

Detailed description of the musical score: The score is for measures 482, 483, and 484. The Flute part (Fl.) starts with a rest in measure 482, followed by eighth notes in 483 and 484. The Clarinet (Cl.) plays eighth notes in 482 and 483, then rests in 484. The Bassoon (Bsn.) plays eighth notes in 482 and 483, then rests in 484. The Horn (Hn.) plays eighth notes in 482 and 483, then rests in 484. The Trombone (Tba.) plays eighth notes in 482 and 483, then rests in 484. The Timpani (Timp.) and Piano (Pno.) parts are silent throughout. The Violin 1 (Vln. 1) part plays eighth notes in 482 and 483, then rests in 484. The Viola (Vla.) part plays eighth notes in 482 and 483, then rests in 484. The Violoncello (Vc.) and Contrabass (Cb.) parts play eighth notes in 482 and 483, then rests in 484. Dynamics include *mp* for the woodwinds, *pp* for the Viola, and *f* for the Violoncello and Contrabass.

485

Fl.

mf

Hn.

mp

Tba.

Pno.

Vln. 1

mf

Vla.

Cb.

488

Fl.

Bsn.

mf

Hn.

Tba.

Timp.

Pno.

Vln. 1

Vla.

Vc.

mf

Cb.

Detailed description of the musical score: The score is for measures 488 to 491. Measure 488: Flute, Horn, and Violin 1 play a quarter note G4, eighth note F#4, and quarter note E4. Bassoon, Trombone, and Viola play a quarter note G2, eighth note F#2, and quarter note E2. Timpani plays a quarter note G2. Violoncello and Contrabass play a quarter note G2, eighth note F#2, and quarter note E2. Measure 489: Flute, Horn, and Violin 1 are silent. Bassoon, Trombone, and Viola are silent. Timpani plays a quarter note G2. Violoncello and Contrabass are silent. Measure 490: Flute, Horn, and Violin 1 are silent. Bassoon, Trombone, and Viola are silent. Timpani plays a quarter note G2. Violoncello and Contrabass are silent. Measure 491: Flute, Horn, and Violin 1 are silent. Bassoon, Trombone, and Viola are silent. Timpani plays a quarter note G2. Violoncello and Contrabass are silent.

492

Fl.

Bsn.

Hn.

Tba.

Timp.

Pno.

Vln. 1

Vla.

Cb.

f

493

494

495

Picc.

Fl.

Bsn.

Hn.

Tba.

Timp.

Pno.

Vln. 1

Vla.

Cb.

f

8va

498

Picc. *pp*

Fl. (8) *pp*

Bsn.

Hn.

Tba. *pp*

Timp.

Pno.

Vln. 1 *pp*

Vla.

Vc.

Cb. *pp*

♩ = 130

502

502

Bsn. (Bassoon): Bass clef, 2/4 time. Measure 502: quarter rest, eighth note G \flat , eighth note F \sharp . Measure 503: quarter note G \sharp , quarter rest, eighth note G \flat , eighth note F \sharp .

Hn. (Horn): Treble clef, 2/4 time. Measure 502: quarter rest, eighth note G \flat , eighth note F \sharp . Measure 503: *mf* dynamic, quarter note G \sharp , quarter rest, eighth note G \flat , eighth note F \sharp .

Tba. (Tuba): Bass clef, 2/4 time. Measure 502: whole rest. Measure 503: whole rest, quarter rest, eighth note G \flat , eighth note F \sharp .

Cymb. (Cymbal): Treble clef, 2/4 time. Measure 502: quarter rest, eighth note G \flat , eighth note F \sharp . Measure 503: *pp* dynamic, quarter note G \sharp , quarter rest, eighth note G \flat , eighth note F \sharp .

Pno. (Piano): Grand staff (treble and bass clefs). Measures 502-503: Whole rests in both staves.

Vln. 1 (Violin 1): Treble clef, 2/4 time. Measure 502: quarter rest, eighth note G \flat , eighth note F \sharp . Measure 503: *mf* dynamic, quarter note G \sharp , quarter rest, eighth note G \flat , eighth note F \sharp .

Vla. (Viola): Alto clef (C4), 2/4 time. Measure 502: quarter rest, eighth note G \flat , eighth note F \sharp . Measure 503: *mf* dynamic, quarter note G \sharp , quarter rest, eighth note G \flat , eighth note F \sharp .

Vc. (Violoncello): Bass clef, 2/4 time. Measure 502: quarter rest, eighth note G \flat , eighth note F \sharp . Measure 503: quarter note G \sharp , quarter rest, eighth note G \flat , eighth note F \sharp .

Cb. (Contrabass): Bass clef, 2/4 time. Measure 502: whole rest. Measure 503: whole rest, quarter rest, eighth note G \flat , eighth note F \sharp .

504

Bsn.

Hn.

Tba.

Cymb.

Pno.

Vln. 1

Vla.

Vc.

Cb.

pp

506

Bsn. *pp* *mf*

Hn. *mp* *mf*

Tba.

Cymb. *mf* *p*

Pno.

Vln. 1 *mp* *mf*

Vla. *pp* *mf*

Vc. *pp* *mf*

Cb.

508

Bsn. *pp* *mf*

Hn. *mp* *f*

Tba. *ppp*

Cymb. *pp* *mf*

Pno.

Vln. 1 *mp* *f*

Vla. *pp* *mf*

Vc. *pp* *mf*

Cb. *ppp*

510

Bsn. *mp* *p*

Hn. *mp* *f*

Tba. *p* *pp*

Cymb. *mp*

Pno.

Vln. 1 *mp* *f*

Vla. *mp* *p*

Vc. *mp* *p*

Cb. *p* *pp*

513 (8)

Fl.

Bsn.

Hn.

C Tpt.

Tba.

Cymb.

Pno.

Vln. 1

Vla.

Vc.

Cb.

mf *pp* *ppp* *f*

516

Fl.

Bsn.

C Tpt.

Tba.

Cel.

Pno.

Vln. 1

Vla.

Vc.

Cb.

f

mp

f

mp

p *mp* *mf*

mp

mp

519

Fl. *mp* *f*

Bsn. *mf* *f*

C Tpt. *mp* *f*

Tba. *mf* *f*

Cel. *mf*

Pno.

Vln. 1 *mp* *f*

Vla. *p* *mp*

Vc. *mf* *f*

Cb. *mf* *f*

522

Fl. *mf* *f*

Bsn. *mp*

C Tpt. *mf* *f*

Tba. *mp*

Cel.

Pno.

Vln. 1 *mf* *f*

Vla. *pp*

Vc. *mp*

Cb. *mp*

525

Fl.

Bsn.

C Tpt.

Tba.

Cymb.

Cel.

Pno.

Vln. 1

Vla.

Vc.

Cb.

ff

mp

pp

ff

f

Detailed description of the musical score: The score is for measures 525, 526, and 527. Measure 525 begins with the Flute (Fl.) and Violin 1 (Vln. 1) playing a melodic line with a key signature change to one sharp (F#). The Bassoon (Bsn.), C Trumpet (C Tpt.), Trombone (Tba.), and Contrabass (Cb.) play a rhythmic pattern of eighth notes. The Cymbal (Cymb.) is silent. The Celesta (Cel.) plays a chordal accompaniment. The Piano (Pno.) is silent. Measure 526 continues the melodic lines for Flute and Violin 1. The Bassoon, C Trumpet, Trombone, and Contrabass continue their rhythmic pattern. The Cymbal enters with a series of eighth notes. The Celesta continues its accompaniment. The Piano remains silent. Measure 527 features a full orchestral tutti marked 'ff'. The Flute and Violin 1 play a melodic line. The Bassoon, C Trumpet, Trombone, and Contrabass play a rhythmic pattern. The Cymbal continues with eighth notes. The Celesta plays a chordal accompaniment. The Piano enters with a chordal accompaniment. The Viola (Vla.) and Violoncello (Vc.) play a rhythmic pattern.

528

Fl. *f* *ff*

Bsn.

C Tpt. *f* *ff*

Tba.

Cymb.

Cel.

Pno.

Vln. 1 *f* *ff*

Vla. *mf* *f*

Vc.

Cb.

531

Fl. *f*

Bsn.

C Tpt. *f*

Tba.

Sn. De. *mf* *mp*

Cel. *mp*

Pno.

Vln. 1 *f*

Vla. *mp*

Vc.

Cb.

534

Fl.

C Tpt.

Tba.

mf

Sn. De.

Cel.

mf

Pno.

Vln. 1

Vla.

p *mp*

Cb.

mf

537

Picc.

Fl.

Bsn.

C Tpt.

Tba.

Sn. De.

Pno.

Vln. 1

Vla.

Vc.

Cb.

mf

540

Picc.

Fl.

Bsn.

f

C Tpt.

mf

Tba.

Sn. De.

mf

Cel.

Pno.

Vln. 1

Vla.

pp

Vc.

f

Cb.

543

Picc. *mf*

Fl. *mf*

Tba.

Sn. De. *mp*

Cel. *mp*

Pno.

Vln. 1 *mf*

Vla.

Cb.

546

Picc.

Fl.

Bsn.

Tba.

Sn. De.

Pno.

Vln. 1

Vla.

Vc.

Cb.

mf

550

Fl.

C Tpt.

Tba.

Sn. De.

Pno.

Vln. 1

Vla.

Cb.

f

553

Fl.

C Tpt.

Tba.

Sn. De.

Pno.

Vln. 1

Vla.

Cb.

pp

f

f

f

556

Picc.

Fl. *8va*

C Tpt.

Tba.

Sn. De.

Cel.

Pno.

Vln. 1

Vla.

Cb. *p*

559

Picc. *pp*

Fl. *pp*

Cl. *fff*

Bsn. *f*

Hn. *f*

Tba. *pp*

Timp.

Bass Dr.

Sn. De.

Cel. *pp*

K ♩ = 105

Pno.

Vln. 1 *pp* *fff*

Vla. *f*

Vc. *f*

562

Cl.

Bsn.

Hn.

Timp.

Bass Dr.

Pno.

Vln. 1

Vla.

Vc.

fff

ff

f

ff

565

Cl.

Bsn.

Hn.

Timp.

Pno.

Vln. 1

Vla.

Vc.

568

Cl.

Bsn.

Hn.

mf

Timp.

Pno.

Vln. 1

Vla.

mf

Vc.

Detailed description of the musical score: The score is for measures 568 and 569. The key signature is one flat (Bb). The time signature is 3/8. The parts are: Clarinet (Cl.) in treble clef, Bassoon (Bsn.) in bass clef, Horn (Hn.) in bass clef, Timpani (Timp.) in bass clef, Piano (Pno.) in grand staff (treble and bass clefs), Violin 1 (Vln. 1) in treble clef, Viola (Vla.) in alto clef (C-clef on the third line), and Violoncello (Vc.) in bass clef. In measure 568, Cl., Bsn., Hn., and Vc. play eighth notes, while Vln. 1 and Vla. play sixteenth notes. In measure 569, Cl., Bsn., Hn., and Vc. play eighth notes, while Vln. 1 and Vla. play sixteenth notes. The Horn and Viola parts have a mezzo-forte (mf) dynamic marking in measure 569. The Piano part is silent in both measures.

570

Picc.

Cl.

Bsn.

Hn.

C Tpt.

Tba.

Timp.

Cymb.

Pno.

Vln. 1

Vla.

Vc.

Cb.

ff

fff

f

mp

f

ff

mp

f

f

ff

573

Picc. *ppp*

Fl. *ppp*

Hn. *pp*

C Tpt. *pp* *f*

Tba. *ppp*

Timp.

Cymb. *ff*

Pno.

Vln. 1 *pp* *ppp*

Vla. *pp*

Vc. *pp*

Cb. *pp* *ppp*

576

Fl. *f*

Bsn.

Hn. *f*

C Tpt.

Tba. *f* *ff*

Timp.

Cymb. *mf*

Pno.

Vln. 1 *f*

Vla. *f*

Vc. *mp*

Cb. *f*

Detailed description of the musical score: The score is for measures 576, 577, and 578. The key signature has one sharp (F#). The time signature is 4/4. The instruments and their parts are: Flute (Fl.) starts in measure 576 with a forte (f) dynamic, playing eighth notes. Bassoon (Bsn.) is silent in 576 and 577, then enters in 578 with eighth notes. Horn (Hn.) plays eighth notes in 576 and 577, then rests in 578. C Trumpet (C Tpt.) is silent in 576 and 577, then enters in 578 with a fortissimo (ff) dynamic. Trombone (Tba.) plays eighth notes in 576 and 577, then rests in 578. Timpani (Timp.) is silent in 576 and 577, then enters in 578 with eighth notes. Cymbal (Cymb.) plays eighth notes in 576 and 577, then rests in 578. Piano (Pno.) is silent throughout. Violin 1 (Vln. 1) plays eighth notes in 576 and 577, then rests in 578. Viola (Vla.) plays eighth notes in 576 and 577, then rests in 578. Violoncello (Vc.) plays eighth notes in 576 and 577, then rests in 578. Contrabass (Cb.) plays eighth notes in 576 and 577, then rests in 578.

579

Bsn.

Hn.

ff *fff*

Tba.

Timp.

Pno.

Vla.

ff *fff*

Vc.

Cb.

581

Cl.

Bsn.

Hn.

Tba.

Timp.

Pno.

Vln. 1

Vla.

Vc.

Cb.

f

ff

f

Detailed description of the musical score: The score is for measures 581, 582, and 583. Measure 581: Cl. has a whole rest. Bsn. has a quarter note G2, eighth notes F#2, E2, D2, and a quarter rest. Hn. has a half note G#1, quarter notes F#1, E1, D1, and a half rest. Tba. has a quarter note G2, eighth notes F#2, E2, D2, and a quarter rest. Timp. has a quarter note G2, eighth notes F#2, E2, D2, and a quarter rest. Pno. has whole rests in both staves. Vln. 1 has a whole rest. Vla. has a half note G#1, quarter notes F#1, E1, D1, and a half rest. Vc. has a quarter note G2, eighth notes F#2, E2, D2, and a quarter rest. Cb. has a quarter note G2, eighth notes F#2, E2, D2, and a quarter rest. Measure 582: Cl. has a quarter rest, eighth notes G#2, F#2, E2, and a quarter rest. Bsn. has a quarter note G#2, eighth notes F#2, E2, D2, and a quarter rest. Hn. has a half note G#2, quarter notes F#2, E2, D2, and a half rest. Tba. has a quarter note G#2, eighth notes F#2, E2, D2, and a quarter rest. Timp. has a quarter note G#2, eighth notes F#2, E2, D2, and a quarter rest. Pno. has whole rests in both staves. Vln. 1 has a quarter rest, eighth notes G#2, F#2, E2, and a quarter rest. Vla. has a half note G#2, quarter notes F#2, E2, D2, and a half rest. Vc. has a quarter note G#2, eighth notes F#2, E2, D2, and a quarter rest. Cb. has a quarter note G#2, eighth notes F#2, E2, D2, and a quarter rest. Measure 583: Cl. has a quarter note G#2, eighth notes F#2, E2, D2, and a quarter rest. Bsn. has a quarter note G#2, eighth notes F#2, E2, D2, and a quarter rest. Hn. has a half note G#2, quarter notes F#2, E2, D2, and a half rest. Tba. has a quarter note G#2, eighth notes F#2, E2, D2, and a quarter rest. Timp. has a quarter note G#2, eighth notes F#2, E2, D2, and a quarter rest. Pno. has whole rests in both staves. Vln. 1 has a quarter note G#2, eighth notes F#2, E2, D2, and a quarter rest. Vla. has a half note G#2, quarter notes F#2, E2, D2, and a half rest. Vc. has a quarter note G#2, eighth notes F#2, E2, D2, and a quarter rest. Cb. has a quarter note G#2, eighth notes F#2, E2, D2, and a quarter rest.

584

Cl.

Bsn.

Hn.

C Tpt.

Tba.

Timp.

Pno.

Vln. 1

Vla.

Vc.

Cb.

mf

p

mf

p

mf

590 *8va*

Fl.

Cl.

Bsn.

Hn.

C Tpt.

Tba.

Timp.

Cel.

Pno.

Vln. 1

Vla.

Vc.

Cb.

593 (8)

Fl.

Bsn.

Timp.

Cel.

Pno.

Vln. 1

Vc.

596

Fl.

Cl.

Bsn.

Hn.

CTpt.

Timp.

Cel.

Pno.

Vln. 1

Vla.

Vc.

mp

mf

mp

599

Cl.

Bsn.

Hn.

C Tpt.

Tba.

Timp.

Sn. De.

Pno.

Vln. 1

Vla.

Vc.

Cb.

mp

pp

p

mf

pp

mp

pp

mp

602

Cl.

Bsn.

Hn.

Tba.

Timp.

Sn. De.

Pno.

Vln. 1

Vla.

Vc.

Cb.

ff

f

ff

f

ff

f

ff

ff

f

ff

605

Cl. *f* *mf* *pp*

Bsn. *mp* *pp*

Hn. *f* *pp*

Tba. *pp*

Timp.

Sn. De. *mf*

Pno.

Vln. 1 *f* *mf* *pp*

Vla. *f* *pp*

Vc. *mp* *pp*

Cb. *pp*

608

Cl. *ff*

Bsn. *ff* *f*

Hn. *ff*

Tba. *ff* *f*

Timp.

Sn. De.

Pno.

Vln. 1 *ff*

Vla. *ff*

Vc. *ff* *f*

Cb. *ff* *f*

611

Cl.

Bsn.

Hn.

C Tpt.

Tba.

Timp.

Cel.

Pno.

Vln. 1

Vla.

Vc.

Cb.

Measure 611: Cl. (rest), Bsn. (Bb, quarter, quarter, quarter, quarter, quarter, quarter, quarter), Hn. (rest), C Tpt. (rest), Tba. (Bb, quarter, quarter, quarter, quarter, quarter, quarter, quarter), Timp. (Bb, quarter, quarter, quarter, quarter, quarter, quarter, quarter), Cel. (rest), Pno. (rest), Vln. 1 (rest), Vla. (rest), Vc. (Bb, quarter, quarter, quarter, quarter, quarter, quarter, quarter), Cb. (Bb, quarter, quarter, quarter, quarter, quarter, quarter, quarter).

Measure 612: Cl. (Bb, quarter, quarter, quarter, quarter), Bsn. (Bb, quarter, quarter, quarter, quarter, quarter, quarter, quarter), Hn. (Bb, quarter, quarter, quarter, quarter, quarter, quarter, quarter), C Tpt. (Bb, quarter, quarter, quarter, quarter), Tba. (Bb, quarter, quarter, quarter, quarter, quarter, quarter, quarter), Timp. (Bb, quarter, quarter, quarter, quarter, quarter, quarter, quarter), Cel. (Bb, quarter, quarter, quarter, quarter), Pno. (rest), Vln. 1 (Bb, quarter, quarter, quarter, quarter), Vla. (Bb, quarter, quarter, quarter, quarter), Vc. (Bb, quarter, quarter, quarter, quarter, quarter, quarter, quarter), Cb. (Bb, quarter, quarter, quarter, quarter, quarter, quarter, quarter).

613

Fl. *mf*

Cl. *mp*

Bsn.

Hn.

C Tpt. *mf* *ff*

Tba. *mf*

Timp. *mf*

Cel. *mp* *mf*

Pno.

Vln. 1 *mp* *mf*

Vla.

Vc.

Cb. *mf*

616

Cl.

Bsn.

Hn.

C Tpt.

Tba.

Timp.

Cymb.

Pno.

Vln. 1

Vla.

Vc.

Cb.

L 619 $\text{♩} = 100$ 239

Fl. *pp*

Cl. *pp*

Bsn.

Hn. *mp* *ppp*

C Tpt. *mp* *pp* *p*

Tba.

Timp.

Cymb. *pp*

Tub. B. *pp*

Cel.

L $\text{♩} = 100$

Pno.

Vln. 1 *pp*

Vla. *mp* *ppp*

Vc.

Cb.

623

Fl. *mf*

Cl. *mf*

Hn. *mp*

C Tpt. *mf*

Timp.

Cymb.

Tub. B. *mf*

Cel. *f*

Pno.

Vln. 1 *mf*

Vla. *mp*

626

Fl. *p* *mf* *pp*

Cl. *p* *mf* *pp*

Hn. *pp*

C Tpt. *p* *mf* *pp*

Timp.

Cymb.

Tub. B. *p*

Cel. *ff*

Pno.

Vln. 1 *p* *mf* *pp*

Vla. *pp*

629

Fl. *mf* *f*

Cl. *mf* *f*

Hn. *mp*

C Tpt. *mf* *f*

Timp.

Cymb. *p*

Cel.

Pno.

Vln. 1 *mf* *f*

Vla. *mp*

631

Fl. *mp* *pp*

Cl. *mp* *pp*

Hn. *ppp*

C Tpt. *mp* *pp*

Timp.

Cymb. *pp* *p*

Cel. *f*

Pno.

Vln. 1 *mp* *pp*

Vla. *ppp*

633

Fl. *mf* *pp*

Cl. *mf* *pp*

Hn. *pp* *ppp*

C Tpt. *mf* *pp*

Timp.

Cel.

Pno.

Vln. 1 *mf* *pp*

Vla. *pp* *ppp*

636

Fl. *mf* *f*

Cl. *mf* *f*

Hn. *p* *mp*

C Tpt. *mf*

Timp.

Cymb. *pp*

Cel.

Pno.

Vln. 1 *mf* *f*

Vla. *p* *mp*

Detailed description of the musical score: The score is for measures 636 and 637. The key signature is one sharp (F#). The time signature is 3/8. The Flute (Fl.) and Clarinet (Cl.) parts start at measure 636 with a melodic line in treble clef, marked *mf*. They both reach a crescendo to *f* by measure 637. The Horn (Hn.) part starts at measure 636 with a melodic line in bass clef, marked *p*, and reaches *mp* by measure 637. The C Trumpet (C Tpt.) part has a sustained note in treble clef, marked *mf*. The Timpani (Timp.) part has a sustained note in bass clef. The Cymbal (Cymb.) part has a rhythmic pattern in treble clef, marked *pp*. The Celesta (Cel.) part has a rhythmic pattern in treble clef. The Piano (Pno.) part has a sustained note in bass clef. The Violin 1 (Vln. 1) part starts at measure 636 with a melodic line in treble clef, marked *mf*, and reaches *f* by measure 637. The Viola (Vla.) part starts at measure 636 with a melodic line in bass clef, marked *p*, and reaches *mp* by measure 637.

638

Fl.

Cl.

Hn.

Timp.

Cymb.

Cel.

mf

Pno.

Vln. 1

Vla.

638

639

640

641

640

Fl. *mf* *mp*

Cl. *mf* *mp*

Hn.

C Tpt. *mp*

Timp.

Cymb. *mf* *pp*

Tub. B. *mp*

Cel. *f*

Pno.

Vln. 1 *mf* *mp*

Vla.

247

642

Fl.

Cl.

Bsn.

Hn.

C Tpt.

Timp.

Cymb.

Tub. B.

Cel.

Pno.

Vln. 1

Vla.

Vc.

pp

f

mp

p

pp

f

mp

mp

645

Fl. *mf* *mp*

Cl. *mf* *mp*

Bsn.

Hn.

C Tpt. *mf* *mp*

Timp.

Tub. B. *mf*

Cel.

Pno.

Vln. 1 *mf* *mp*

Vla.

Vc.

648

Fl. *mf*

Cl. *mf*

Bsn. *mf* *mp*

Hn. *mf*

Timp.

Cymb.

Cel. *mf*

Pno.

Vln. 1 *mf*

Vla. *mf*

Vc. *mf* *mp*

650

Fl.

Cl.

Bsn.

Hn.

Timp.

Cymb.

Cel.

Pno.

Vln. 1

Vla.

Vc.

652

Fl.

Cl.

Bsn.

Hn.

Timp.

Cymb.

Cel.

Pno.

Vln. 1

Vla.

Vc.

f

654

Fl. *f* *pp* *mf*

Cl. *f* *pp* *mf*

Bsn. *pp*

Hn. *pp*

C Tpt. *p* *mf*

Timp.

Cymb. *f*

Cel. *mp*

Pno.

Vln. 1 *f* *pp* *mf*

Vla. *pp*

Vc. *pp*

657

Fl. *p*

Cl. *p* *f*

Bsn.

Hn. *ppp*

C Tpt. *p* *f*

Timp.

Cel. *mf*

Pno.

Vln. 1 *p* *f*

Vla. *ppp*

Vc.

660

Cl. *p*

Bsn. *mp*

Hn. *p*

C Tpt. *p*

Timp.

Tub. B. *p*

Cel.

Pno.

Vln. 1 *p*

Vla. *p*

Vc. *mp*

663

Cl. *mf* *p* *mf*

Bsn.

Hn. *pp*

Tba.

Timp.

Tub. B. *mf* *p*

Pno.

Vln. 1 *mf* *p* *mf*

Vla. *pp*

Vc.

Cb.

666

Cl. *f* *ff*

Bsn. *pp*

Hn. *mf* *p*

Tba. *mp* *pp*

Timp. *f*

Pno.

Vln. 1 *f* *ff*

Vla. *mf* *p*

Vc. *pp*

Cb. *mp* *pp*

670

- Bsn.** (Bassoon): *f*
- Hn.** (Horn): *f*, *mp*
- Tba.** (Tuba): *ppp*, *mf*
- Timp.** (Timpani): *f*, *mp*
- Bass Dr.** (Bass Drum): *f*, *mp*
- Pno.** (Piano): *ppp*, *mf*
- Vla.** (Violoncello): *f*, *mp*
- Vc.** (Violoncello): *f*
- Cb.** (Cello): *ppp*, *mf*

674

Bsn. *pp*

Hn. *mf*

Tba. *mp*

Timp.

Bass Dr. *f*

Pno.

Vla. *mf*

Vc. *pp*

Cb. *mp*

Detailed description of the musical score: The score is for measures 674 and 675. The key signature is one sharp (F#). The time signature is 12/8. The instruments and their parts are: Bsn. (Bassoon) in bass clef, playing a melodic line starting on G4, moving down to E4, then up to G4, A4, B4, C5, with a rest in measure 675. Hn. (Horn) in bass clef, playing a melodic line starting on G4, moving down to E4, then up to G4, A4, B4, C5, with a rest in measure 675. Tba. (Trombone) in bass clef, playing a melodic line starting on G4, moving down to E4, then up to G4, A4, B4, C5, with a rest in measure 675. Timp. (Timpani) in bass clef, playing a rhythmic pattern of eighth notes. Bass Dr. (Bass Drum) in treble clef, playing a rhythmic pattern of eighth notes. Pno. (Piano) is silent. Vla. (Viola) in alto clef, playing a melodic line starting on G4, moving down to E4, then up to G4, A4, B4, C5, with a rest in measure 675. Vc. (Violoncello) in bass clef, playing a melodic line starting on G4, moving down to E4, then up to G4, A4, B4, C5, with a rest in measure 675. Cb. (Contrabass) in bass clef, playing a melodic line starting on G4, moving down to E4, then up to G4, A4, B4, C5, with a rest in measure 675. Dynamics: Bsn. (pp), Hn. (mf), Tba. (mp), Vla. (mf), Vc. (pp), Cb. (mp), Bass Dr. (f). The Pno. part is silent.

676

Bsn.

Hn.

Tba.

Timp.

Bass Dr.

Pno.

Vla.

Vc.

Cb.

ff

mp

f

ff

f

ff

679

Bsn.

Hn.

Tba.

Timp.

Bass Dr.

Pno.

Vla.

Vc.

Cb.

ff

Detailed description of the musical score: The score is for measures 679 and 680. The key signature is one flat (Bb). The time signature is 12/8. The instruments and their parts are: Bsn. (Bassoon) plays a melodic line in measure 679 and rests in measure 680. Hn. (Horn) rests in measure 679 and plays a melodic line in measure 680. Tba. (Trombone) plays a melodic line in measure 679 and rests in measure 680. Timp. (Timpani) plays a rhythmic pattern in measure 679 and rests in measure 680. Bass Dr. (Bass Drum) plays a rhythmic pattern in measure 679 and a melodic line in measure 680, marked with a forte (ff) dynamic. Pno. (Piano) is silent in both measures. Vla. (Viola) rests in measure 679 and plays a melodic line in measure 680. Vc. (Violoncello) plays a melodic line in measure 679 and rests in measure 680. Cb. (Contrabass) plays a melodic line in measure 679 and rests in measure 680.

681

Fl.

Cl.

Bsn.

Hn.

C Tpt.

Tba.

Timp.

Bass Dr.

Cymb.

Cel.

Pno.

Vln. 1

Vla.

Vc.

Cb.

mf

ff

mf

ff

mf

mf

683

Fl.

Cl.

p

Bsn.

Hn.

C Tpt.

mf

Timp.

Cymb.

pp *mp*

Cel.

Pno.

Vln. 1

p

Vla.

Vc.

685

Fl. *f* *mf*

Cl. *f* *mf*

Bsn. *ff*

Hn. *f*

C Tpt. *ff*

Timp.

Cymb. *p*

Cel. *f* *mf*

Pno.

Vln. 1 *f* *mf*

Vla. *f*

Vc. *ff*

687 *8va*

Fl. *ff* *f*

Cl. *f*

Bsn. *f*

Hn.

C Tpt. *f*

Timp.

Cymb. *mp* *mf*

Tub. B. *f*

Cel.

Pno.

Vln. 1 *ff* *f*

Vla.

Vc. *f*

690 (8)

Fl. *mf* *f*

Cl. *mf* *f*

Hn.

C Tpt. *mf*

Timp.

Cymb.

Tub. B. *mf*

Cel. *mp*

Pno.

Vln. 1 *mf* *f*

Vla.

693 (8)

Fl. *mf* *ff*

Cl. *mf* *ff*

Hn. *mp*

C Tpt.

Timp.

Cel.

Pno.

Vln. 1 *mf* *ff*

Vla. *mp*

695

Fl.

Cl.

Bsn.

Hn.

Tba.

Timp.

Cel.

Pno.

Vln. 1

Vla.

Vc.

Cb.

mf

f

pp

mf

Detailed description of the musical score: The score is for measures 695 to 700. Measure 695: Flute and Clarinet play a melodic line starting on G4, moving to A4, Bb4, and C5. Bassoon, Horn, and Trombone play a rhythmic pattern of eighth and sixteenth notes. Timpani and Cello play a complex rhythmic pattern. Measure 696: Similar to 695, with some changes in the bassoon and horn parts. Measure 697: The melodic line continues. Measure 698: Most instruments have rests. Bassoon and Trombone have some activity. Measure 699: Similar to 698. Measure 700: Similar to 698. Dynamics: *mf* (mezzo-forte) is marked for Trombone, Cello, and Contrabass. *f* (forte) is marked for Timpani. *pp* (pianissimo) is marked for Cello in measure 700.

698

Fl.

Cl.

Bsn.

Hn.

C Tpt.

Tba.

Timp.

Cymb.

Tub. B.

Cel.

Pno.

Vln. 1

Vla.

Vc.

Cb.

ff

mp

f

701

Fl.

Cl.

Bsn.

Hn.

C Tpt.

Tba.

Timp.

Bass Dr.

Cymb.

Tub. B.

Cel.

Pno.

Vln. 1

Vla.

Vc.

Cb.

f

mf