

Break Time

A Symphonic Rejuvenation

Steven E Thompson

♩ = 90

Flute 1

Flute 2

Oboe 1

Oboe 2

B♭ Clarinet 1

B♭ Clarinet 2

Bassoons

F Horn 1

F Horn 2

B♭ Trumpet 1

B♭ Trumpet 2

Timpani

Drumset

Violins I

Violins II

Violas

Violoncellos

Contrabasses

[illegible]

8

Fl.

Fl.

Ob.

Ob.

B♭ Cl.

B♭ Cl.

Bsn.

F Hn.

F Hn.

B♭ Tpt.

B♭ Tpt.

Timp.

D. Set

Vln. I

Vln. II

Vla.

Vc.

Cb.

A

8

(C) Steven E Thompson 2020 (CC By-NC 4.0) NonCommercial permission to distribute, print, and perform granted with attribution.

3

12

Fl.

Fl.

Ob.

Ob.

B♭ Cl.

B♭ Cl.

Bsn.

F Hn.

F Hn.

B♭ Tpt.

B♭ Tpt.

Timp.

D. Set

Vln. I

Vln. II

Vla.

Vc.

Cb.

8

f

mf

mf

mf

mf

mf

mf

28

Fl.

Fl.

Ob.

Ob.

B♭ Cl.

B♭ Cl.

Bsn.

F Hn.

F Hn.

B♭ Tpt.

B♭ Tpt.

Timp.

D. Set

Vln. I

Vln. II

Vla.

Vc.

Cb.

[illegible]

[illegible]

[illegible]

73

H

Fl.

Fl.

Ob.

Ob.

B♭ Cl.

B♭ Cl.

Bsn.

F Hn.

F Hn.

B♭ Tpt.

B♭ Tpt.

Timp.

D. Set

Vln. I

Vln. II

Vla.

Vc.

Cb.

8

f
f
mp
p
p
p
mp

84

Fl.

f

Fl.

f

Ob.

f

Ob.

B♭ Cl.

B♭ Cl.

Bsn.

mp

F Hn.

F Hn.

B♭ Tpt.

B♭ Tpt.

Timp.

D. Set

Vln. I

Vln. II

Vla.

Vc.

Cb.

8

pp

89

Fl.

Fl.

Ob.

Ob.

B♭ Cl.

B♭ Cl.

Bsn.

F Hn.

F Hn.

B♭ Tpt.

B♭ Tpt.

Timp.

D. Set

Vln. I

Vln. II

Vla.

Vc.

Cb.

8

112

J

Fl.

Fl.

Ob.

Ob.

mp

mp

mp

f

f

f

B♭ Cl.

B♭ Cl.

Bsn.

mp

mp

f

f

F Hn.

F Hn.

mp

mp

B♭ Tpt.

B♭ Tpt.

mp

mp

Timp.

D. Set

Vln. I

Vln. II

Vla.

Vc.

Cb.

mp

mp

ff

ff

ff

mp

mp

V

V

s

118

Fl.

Fl.

Ob.

Ob.

B♭ Cl.

B♭ Cl.

Bsn.

F Hn.

F Hn.

B♭ Tpt.

B♭ Tpt.

Timp.

D. Set

Vln. I

Vln. II

Vla.

Vc.

Cb.

124

Fl.

Fl.

Ob.

Ob.

B♭ Cl.

B♭ Cl.

Bsn.

F Hn.

F Hn.

B♭ Tpt.

B♭ Tpt.

Timp.

D. Set

Vln. I

Vln. II

Vla.

Vc.

Cb.

8

Flute 1

Break Time A Symphonic Rejuvenation

Steven E Thompson

♩ = 90

4

f

7

10

A 8 B 8 C

f

29

33

D 8 4 E

mf

49

6 F

f

60

66

G 2 8 H 7

mf

87

f

p

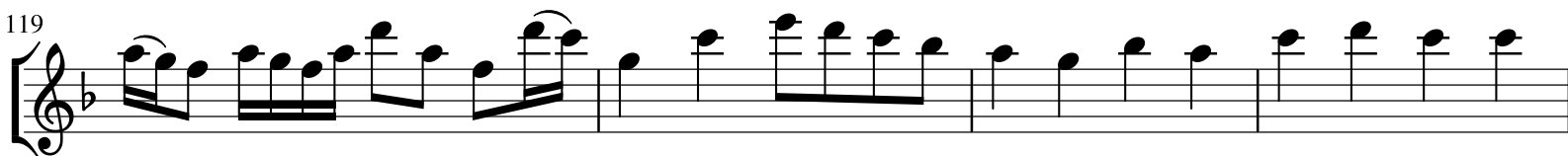
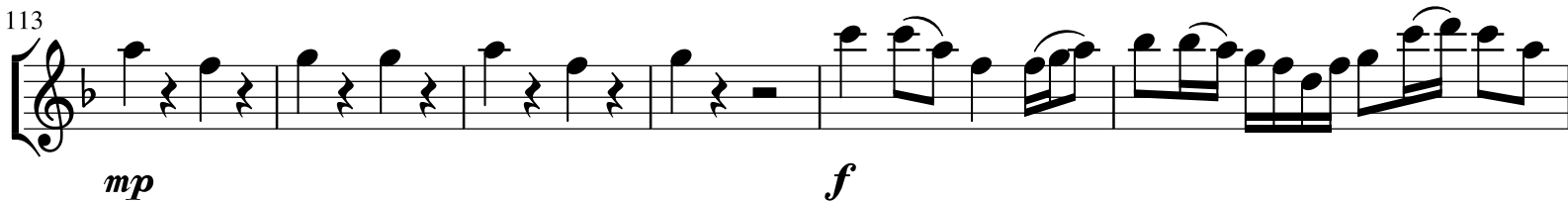
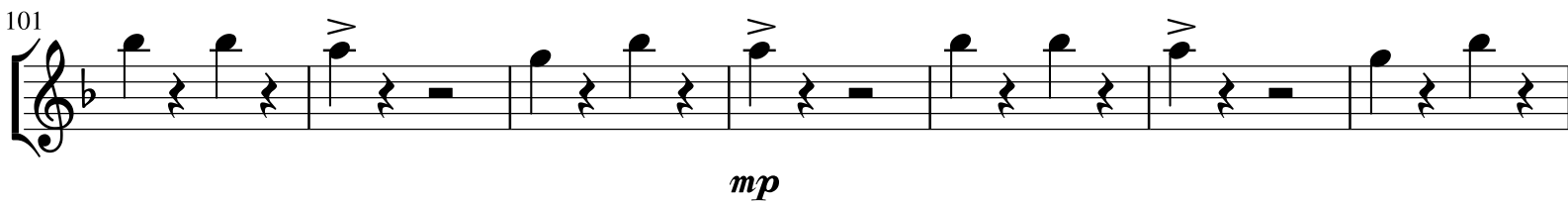
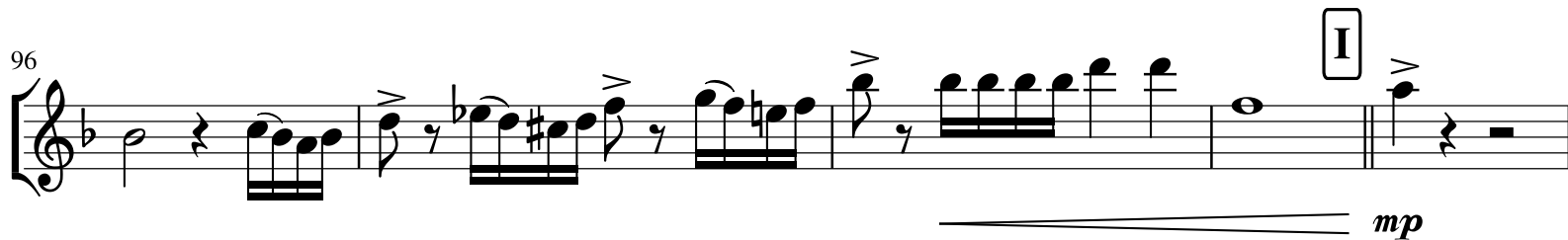
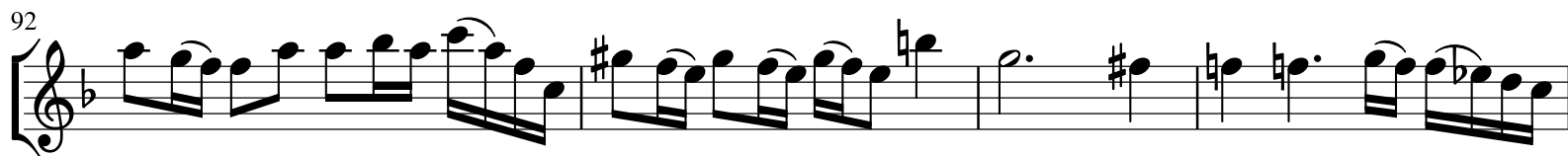

Flute 2

Break Time A Symphonic Rejuvenation

Steven E Thompson

♩ = 90

6 2 A 8 B 8

27 C

f

31

34 D 8 4 E 6

mf

55 F

f

60

66 G 2 8 H 7

mf

87

f

p

92

97

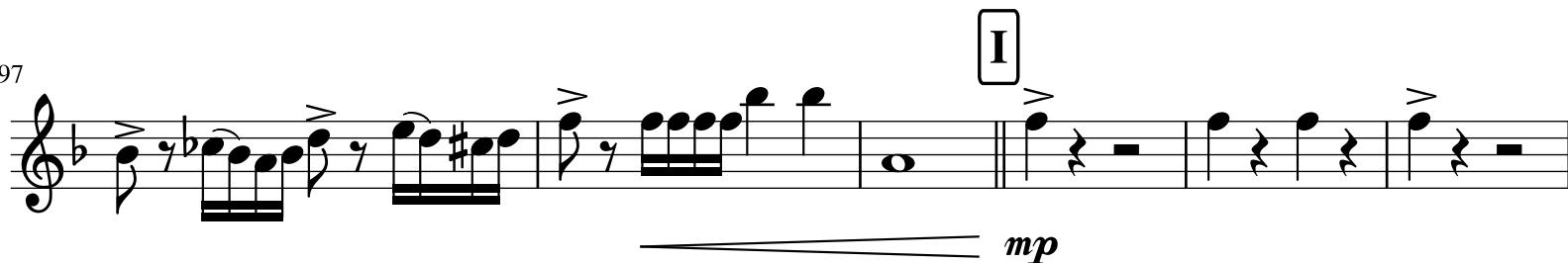

103

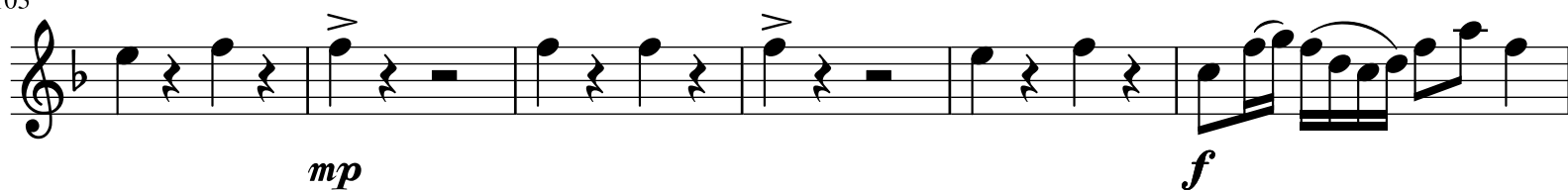

109

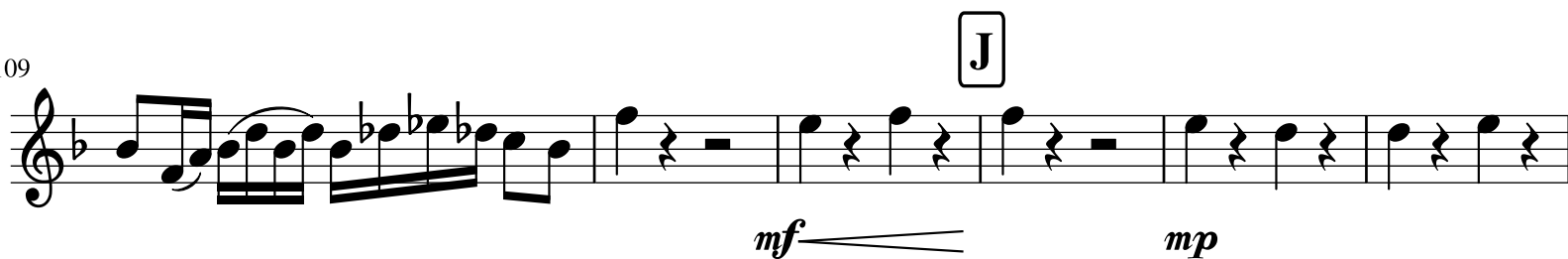

115

119

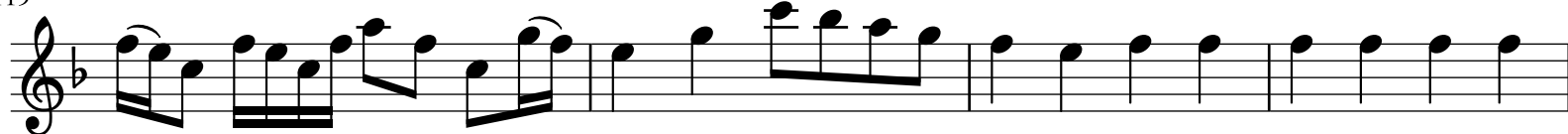

123

Oboe 1

Break Time

A Symphonic Rejuvenation

Steven E Thompson

$\text{♩} = 90$

2

f

5

7

10

A 8 B 8 C

f

29

33

D 8 4 E 2

mf

50

4 F

f

59

G

H 2 8

mf *f*

p

82

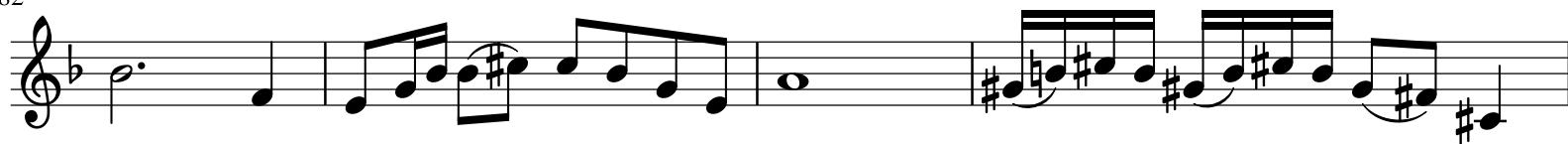

86

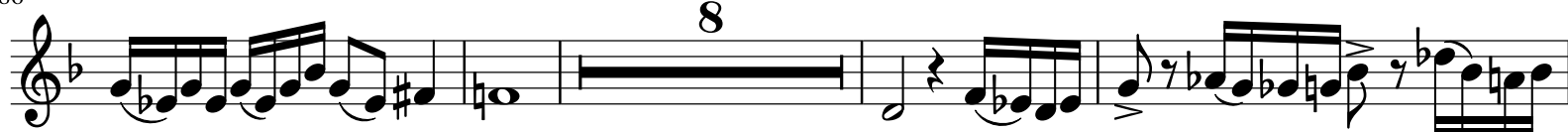

98

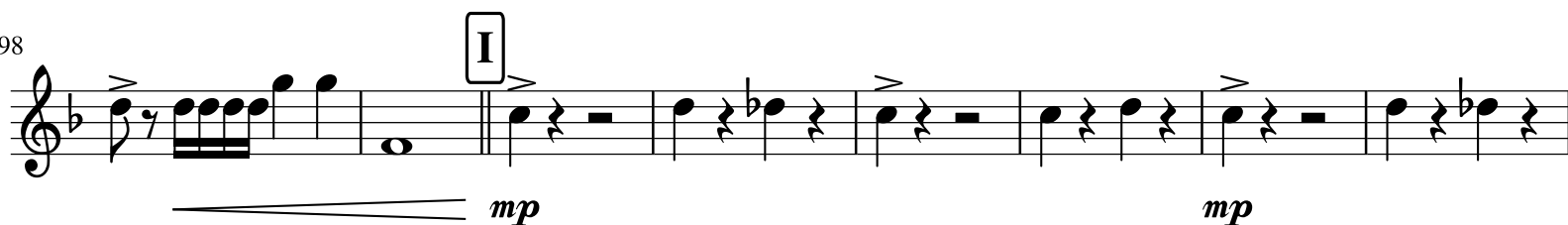

106

113

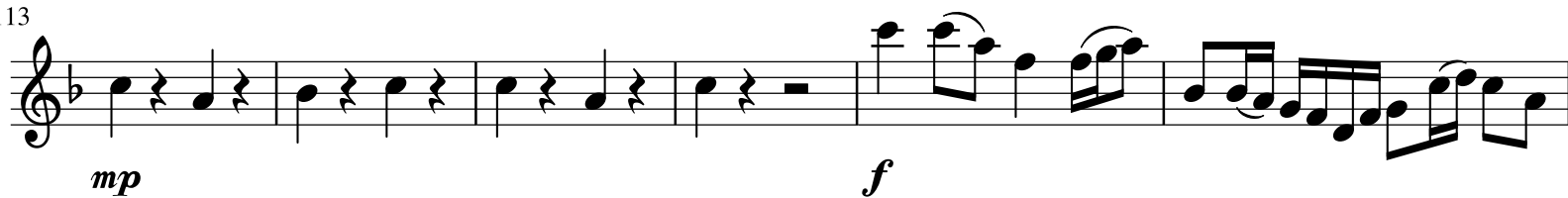

119

124

Oboe 2

Break Time

A Symphonic Rejuvenation

Steven E Thompson

♩ = 90

♩ = 90

27

31

35

56

61

68

82

f

mf

p

f

mf

A

B

C

D

E

F

G

H

86

97

102

108

116

120

124

B \flat Clarinet - 1

Break Time

A Symphonic Rejuvenation

Steven E Thompson

$\text{♩} = 90$

f

5

f

7

9

A

8

B

mf

21

C

32

D

f

39

mf

f

44

E

8

F

2

57

f

72

Example 10

102

f

107

mf *f* *mp*

114

f

119

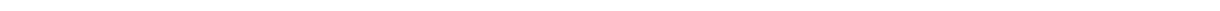
[illegible]

B \flat Clarinet - 2

Break Time
A Symphonic Rejuvenation

Steven E Thompson

$\text{♩} = 90$

2 *f*

4 *f*

8 *mf*

29 *mf*

42 *f*

45 *f*

58

63 G 2

70

80 H 20 I

105

110 J

116

120

124

p *mf*

mp *f*

f *mp*

f

Bassoons

Break Time
A Symphonic Rejuvenation

Steven E Thompson

♩ = 90

4

9

f **A** **B** 8

24

mf **C**

30

D

mp

36

42

E 8

55

F 11 **G** 6

pp

80

86

The bass line of 'The Rose Tree' is written on a single staff with a bass clef and a key signature of one flat (B-flat). The melody consists of the following notes: G2 (half note), A2 (quarter note), B2 (quarter note), C3 (quarter note), B2 (quarter note), A2 (quarter note), G2 (half note), followed by a whole rest. The next measure starts with G2 (half note), A2 (quarter note), B2 (quarter note), C3 (quarter note), B2 (quarter note), A2 (quarter note), G2 (half note). The final measure contains G2 (half note), A2 (quarter note), B2 (quarter note), C3 (quarter note), B2 (quarter note), A2 (quarter note), G2 (half note). The dynamic marking *mp* is placed below the staff.

92

92

101

The bass line is written on a single staff in bass clef with a key signature of one flat (B-flat). It consists of six measures. The notes are: G2 (quarter), F2 (quarter), E2 (quarter), D2 (quarter), C2 (half), and B1 (half). The notes are grouped into pairs of eighth notes with a 'V' above the first note of each pair. The notes are: G2, F2, E2, D2, C2, and B1.

108

J

115

[illegible]

122

Horn in F 1

Break Time

A Symphonic Rejuvenation

Steven E Thompson

$\text{♩} = 90$

A 10 4 *f*

19 **B** 8 **C** *mf*

34 **D** 8 4 **E** 6 *mf*

55 **F** 3 *f*

62 **G** *p* *p*

68 **H** 7 *p*

85

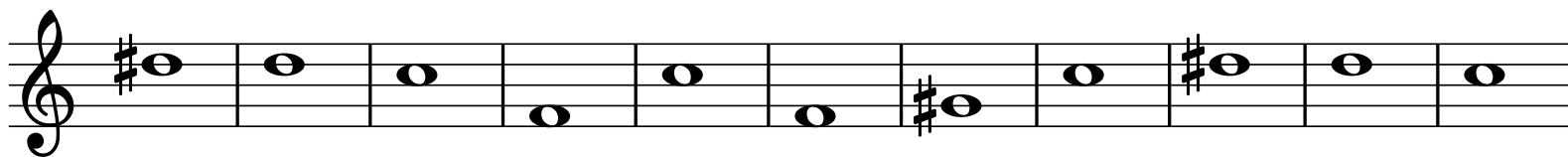

96

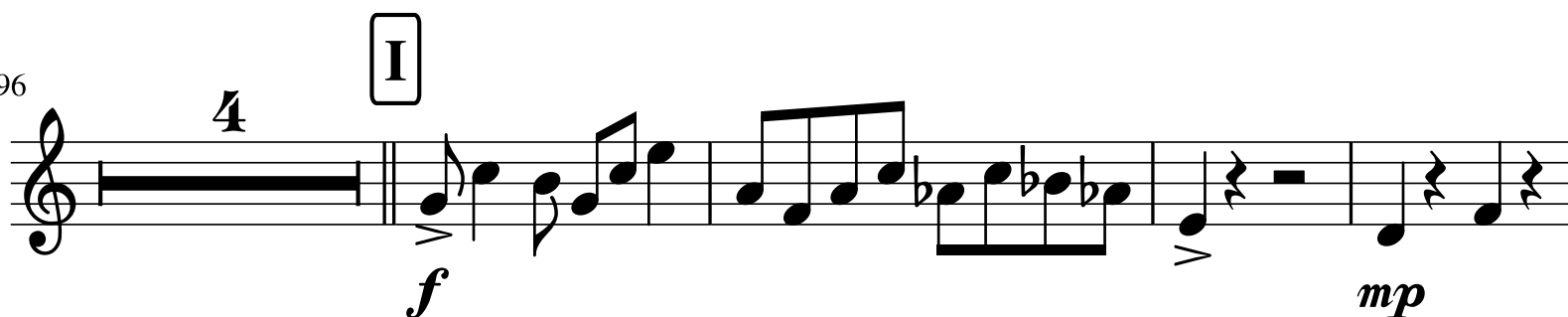

104

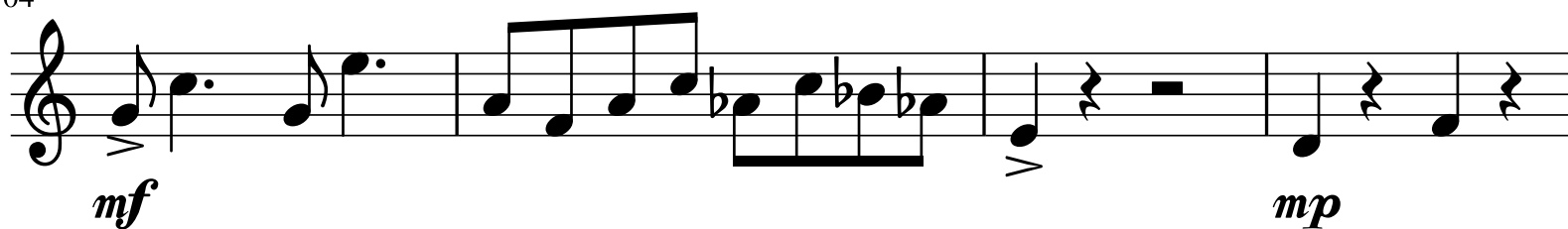

108

113

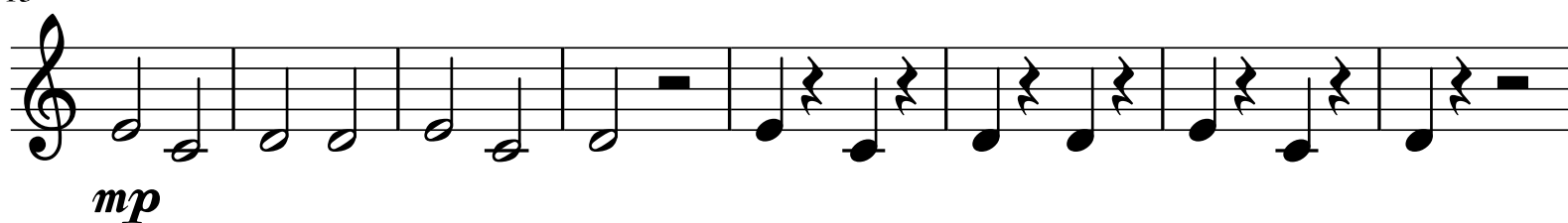

121

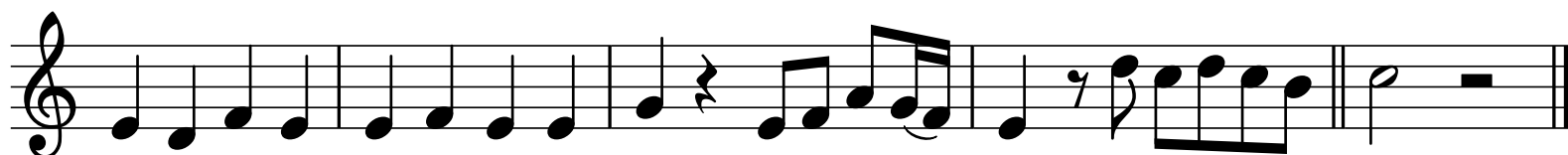

85

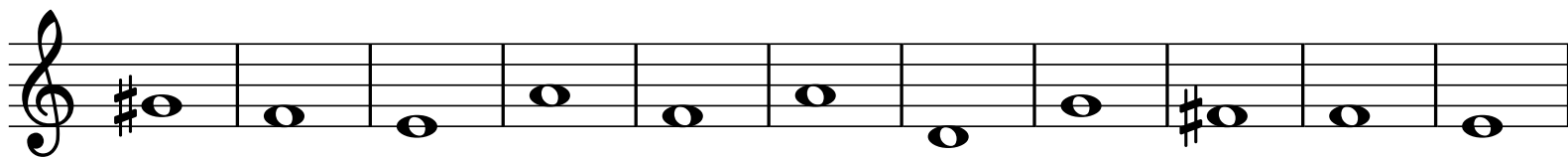

96

104

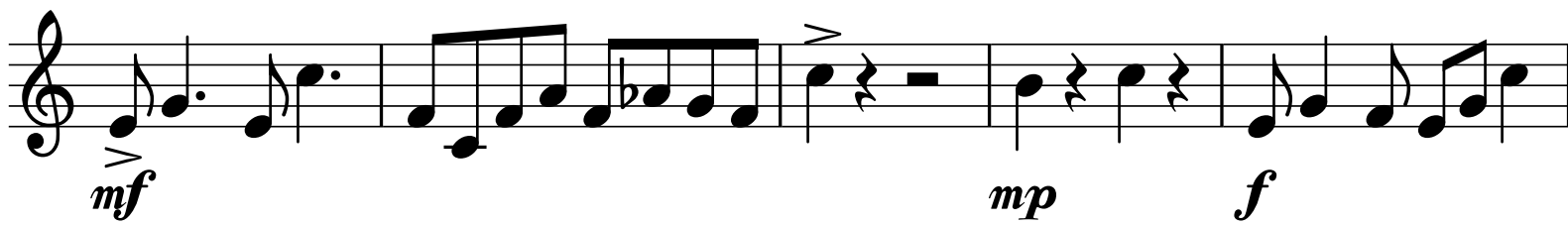

109

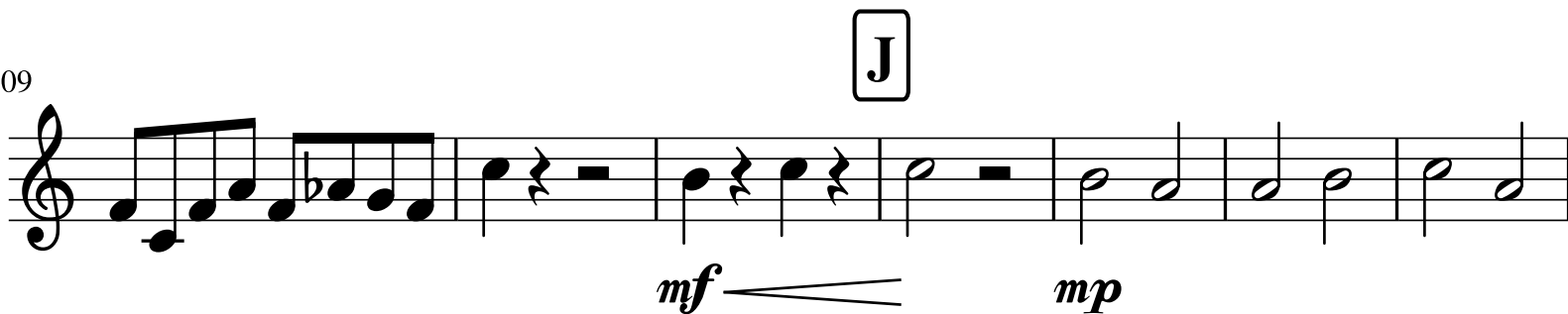

116

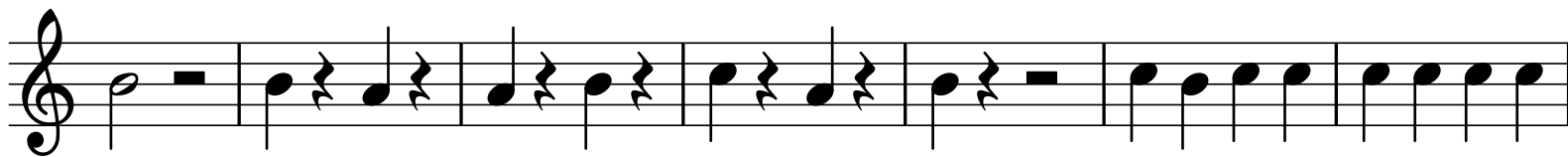

123

B♭ Trumpet - 1

Break Time
A Symphonic Rejuvenation

Steven E Thompson

♩ = 90

10

A

f

15

B

8

27

C

mf

33

D

8

4

E

4

51

F

2

6

mf

f

G

62

p

p

69

7 H

mp *p*

86

4

mp

100

I

mp *f* *mp*

105

mf *mf* *mf*

110

J

f *mp*

116

mp

123

mp

B♭ Trumpet - 2

Break Time
A Symphonic Rejuvenation

Steven E Thompson

♩ = 90

A 10 *f*

15 *mf* **B** 8

27 *mf* **C**

33 **D** 8 4 **E** 4

51 *mf* **F** 2 6 *f*

62 **G** *p* *p*

69

7

H

p

86

4

100

I

mp

f

mp

105

mf

mf

110

J

f

mp

116

123

Timpani F, C, Bb
(With Snare Drum Part)

Break Time

A Symphonic Rejuvenation

Steven E Thompson

♩ = 90

x=rim: Optionally: Substitute in Timpani or Add to Snare Drum part

1

mf

6

11

A

mp

mf

16

B Timpani

mf

22

C

28

34

D Optionally: Snare Drum Only

mp

41 Timpani

f

47 E 8 F 11 G 6 H 8 I 20 J Optionally: Snare Drum Only

mp

102

mp

108 J

mf

114

119

Break Time

A Symphonic Rejuvenation

♩ = 90
x=rim

5

9

[illegible]

14

19

38

58

47

E 8 **F** 11 **G** 6 8 **H** 20 **I**

mp

101

mp

106

mf

111

J

116

121

Violin I

Break Time
A Symphonic Rejuvenation

Steven E Thompson

$\text{♩} = 90$

10 **A**

mf

13

15

17 **B**

f

20 *V V*

25 **C**

30 *V V*

34 *V* **D** 8 **E** 4

pp *p*

54 **F**

f *p*

66 **G** 6 **H**

85

98 **I**

107 **J**

113

117

120

124

p *mp* *f* *ff*

Violin II

Break Time
A Symphonic Rejuvenation

Steven E Thompson

♩ = 90

10

A

mf

13

15

B

17

f

20

V V

C

25

30

V V

D

8

4

E

pp

p

F

54

f

p

66

G

6

p

H

[illegible]

98

mp

mp

107

f *ff* J

113

113

117

121

Viola

Break Time
A Symphonic Rejuvenation

Steven E Thompson

♩ = 90

10

A

4

mf

16

18

B

mf

22

C

28

34

D

8

4

E

pp

p

53

F

G

6

f

H

p

p

5

Example 10 is a musical score in 3/4 time, featuring a sequence of eighth notes and rests. The notation is as follows:

The dynamics are marked *mp* (mezzo-piano) for measures 1-4 and *mf* (mezzo-forte) for measures 5-8.

11

J

ff

21

Example 10

Violoncello

Break Time
A Symphonic Rejuvenation

Steven E Thompson

♩ = 90

8

f

A

4

17

mf

B

22

mf

C

29

D

mp

37

E

44

pp

p

53

F

f

This is a musical score for a cello, written in bass clef with a key signature of one flat (B-flat) and a 4/4 time signature. The tempo is marked as quarter note = 90. The score is divided into six measures, each containing a lettered section (A-F). Measure 1 (measures 1-7) starts with a forte (*f*) dynamic and features a series of eighth and sixteenth notes. Measure 2 (measures 8-16) includes a 4-measure rest and a mezzo-forte (*mf*) dynamic. Measure 3 (measures 17-21) continues with a mezzo-forte (*mf*) dynamic. Measure 4 (measures 22-28) features a mezzo-forte (*mf*) dynamic. Measure 5 (measures 29-36) includes a mezzo-piano (*mp*) dynamic. Measure 6 (measures 37-52) includes a piano (*p*) dynamic and a piano-piano (*pp*) dynamic. Measure 7 (measures 53-59) features a forte (*f*) dynamic. The score is written on a single staff with a key signature of one flat and a 4/4 time signature.

64 G

p *p*

80 H

Break Time

A Symphonic Rejuvenation

♩ = 90

A

B

C

10

8

8

D

mp

E

pp

p

F

$$\mathcal{f}$$

64

G 6 8 **H** 8

p

pp

92

I 2

mp

101

mp

108

J

mf

mp

115

121