

Cello

String Quartet Op. 51 No. 2

J. Brahms

Allegro non troppo

p

A

dolce

12

f

p

pp

p

21

27

cresc.

f

36

sf

B

p

42

rit.

a tempo

pizz.

49

p

55

C

61

Public Domain

Big, Clean and Clear Edition, courtesy of www.yellowcellomusic.com

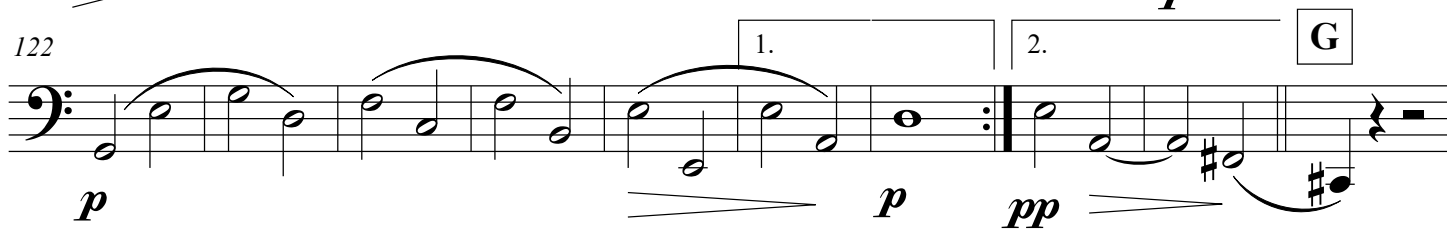
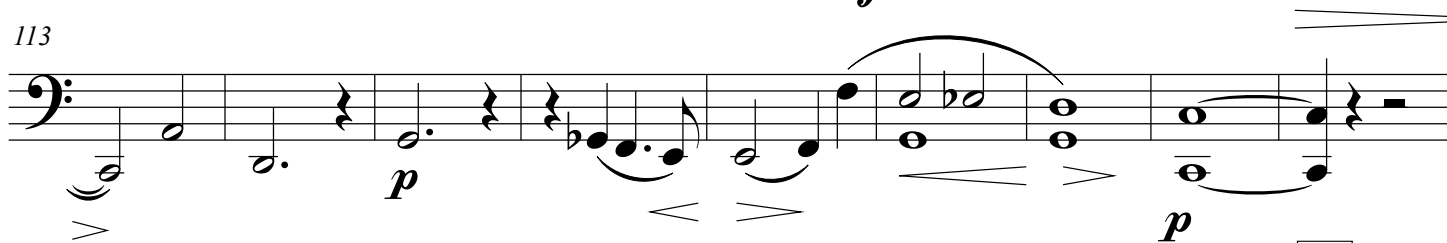
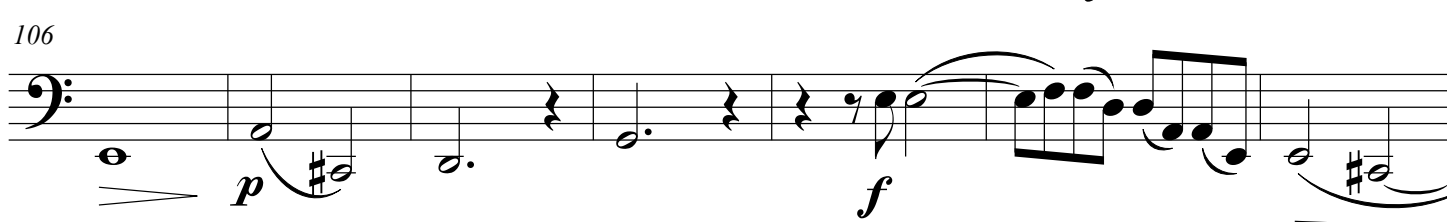
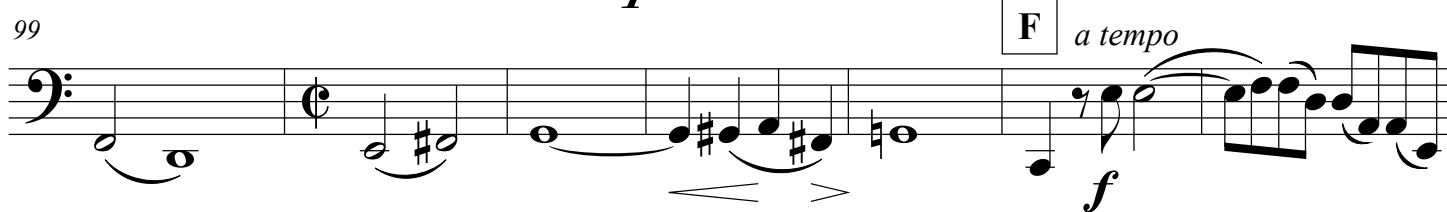
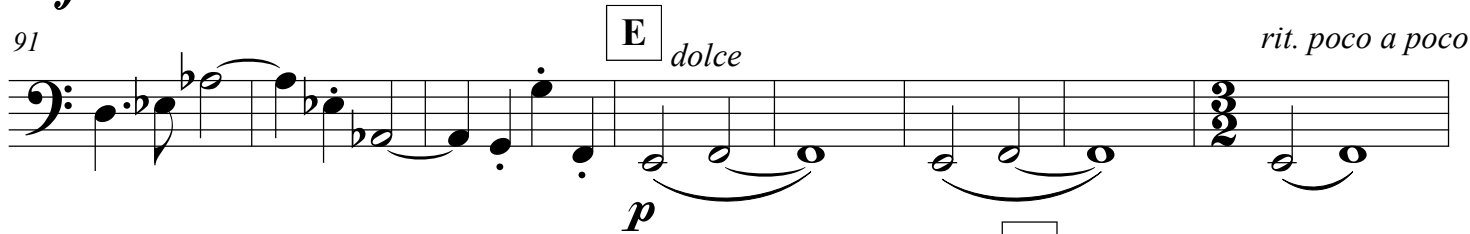
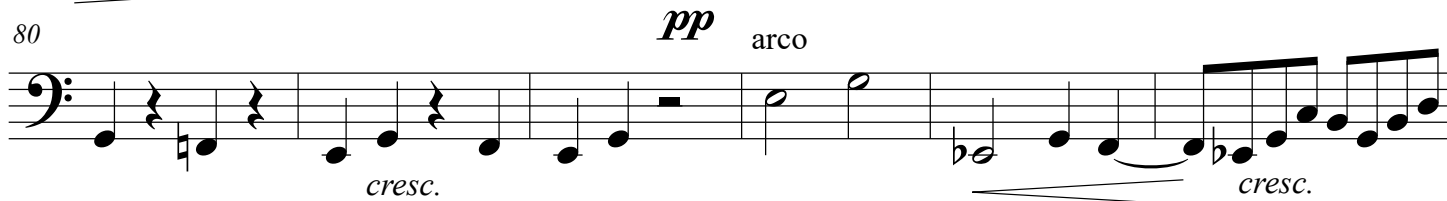
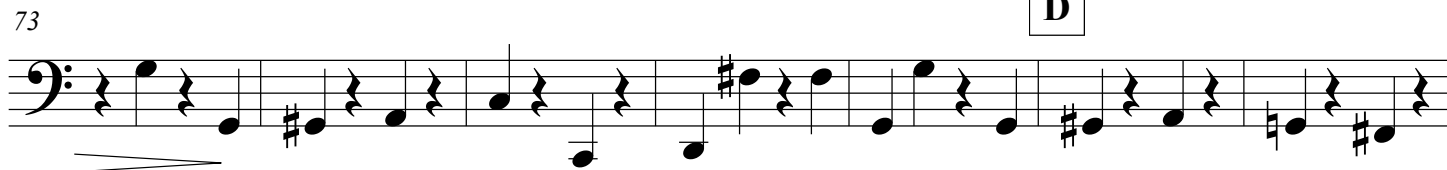
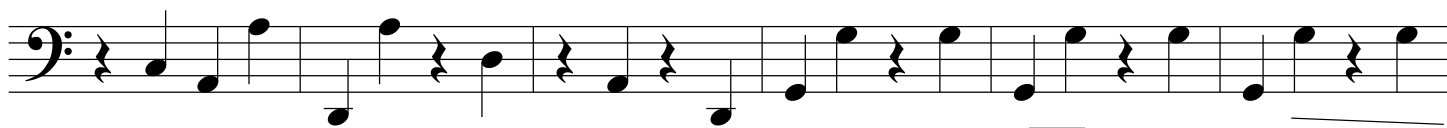

String Quartet Op. 51 No. 2

3

130

130

p

f

135

135

p

140

[illegible]

145

145

149

[illegible]

154

154

cresc.

159

159

163

163

f

I

173

J

pizz.

arco

pizz.

arco

183

188

cresc.

K

196

203

208

rit.

a tempo

214 **L** *poco animato*
pizz.
p

218

223

227 **M**

232

237

242

246 **N**

250 *arco*
cresc.

254

258

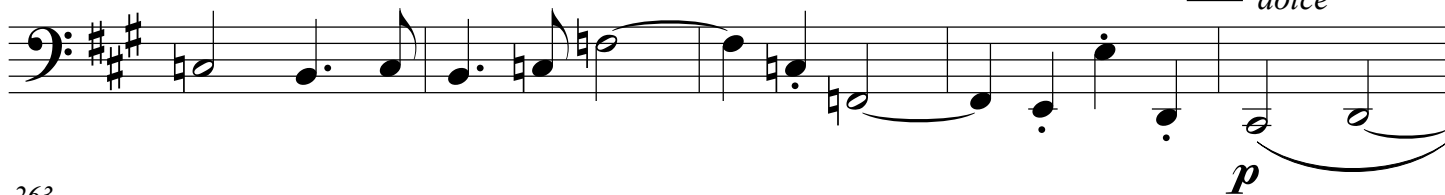

263

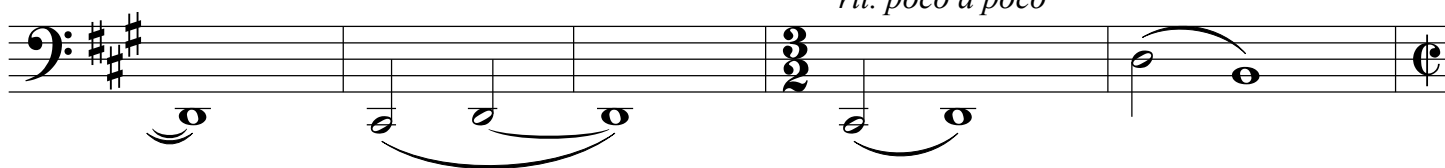

268

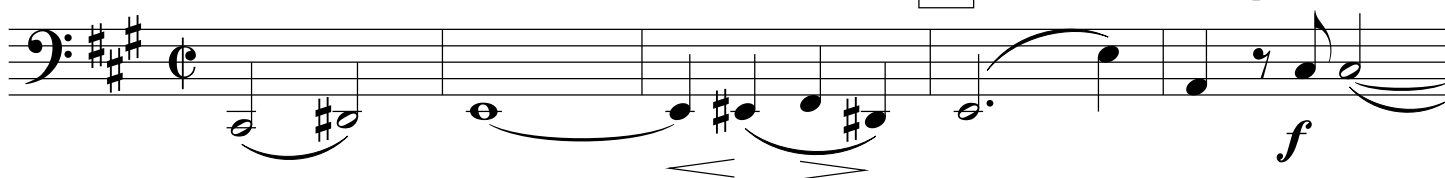

273

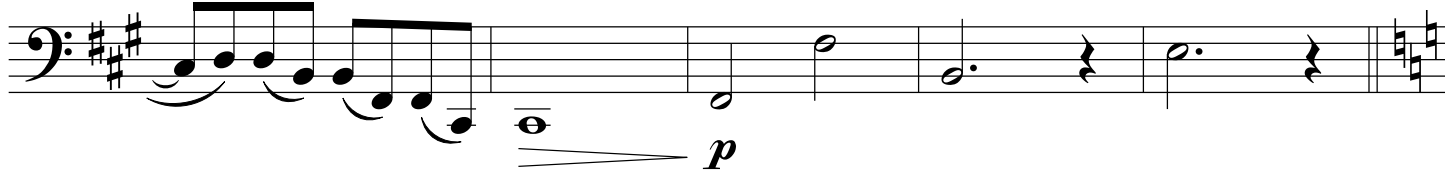

278

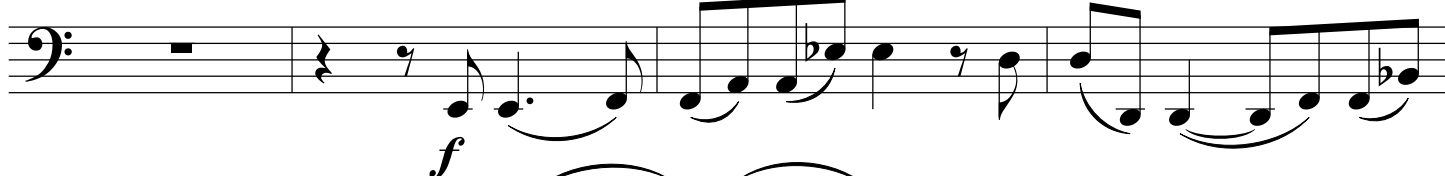

282

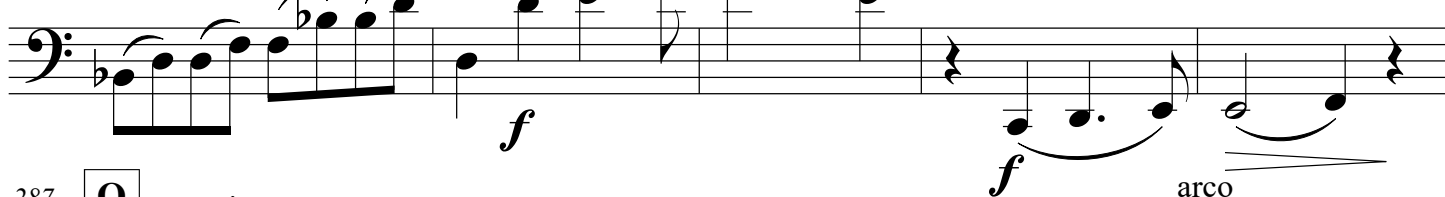

287

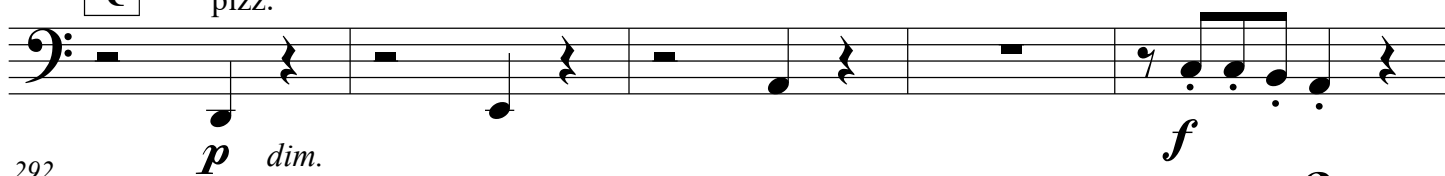

292

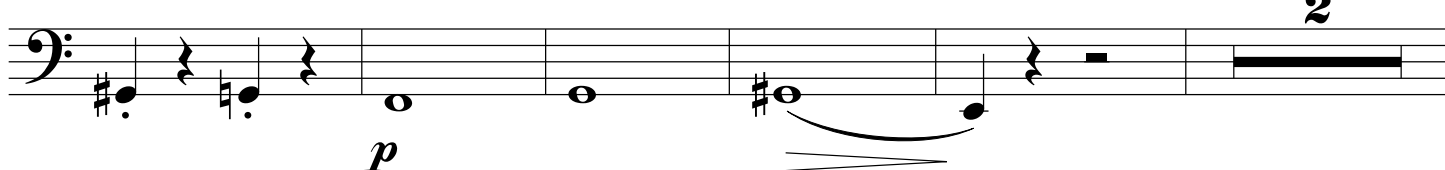

299

[illegible]

R

305 *piu animato sempre*

311

S

[illegible]

316

316

T

320

320

f

325

325

f *f* *f*

331

[illegible]

Andante moderato*espressivo poco f***II**

4

7

12

17

21

25

29

34

legato

p

p

f

f

p

f

p

f

p

cresc.

A

B

38

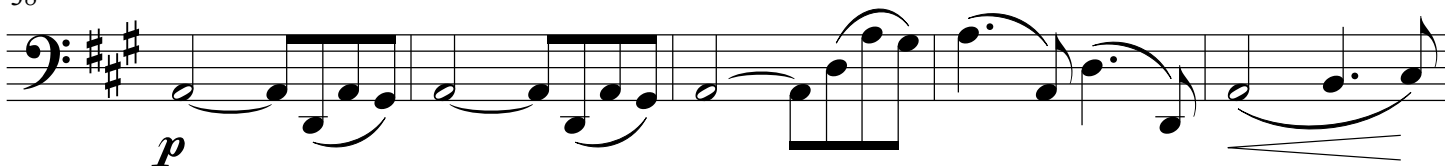

82 H

p *p* *f*

88 *f* *p*

94 I

espressivo

99 *p*

103 *p* *p*

108 K *molto p e dolce*

114 *dim.*

119 *p*

III

Quasi Minuetto, moderato

p *mezza voce*

7 *sf* *p* *sf* *sf* *p*

14 *sempre molto p*

21 *cresc.* *f* *p* *pp*

28 *sf* *p*

33 *sf* *sf* *p*

2/4

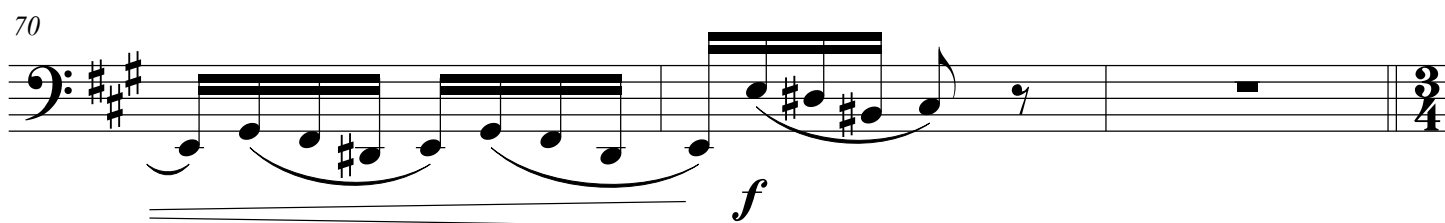
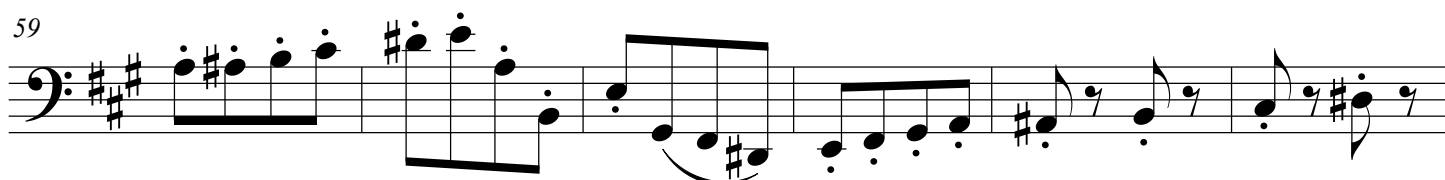
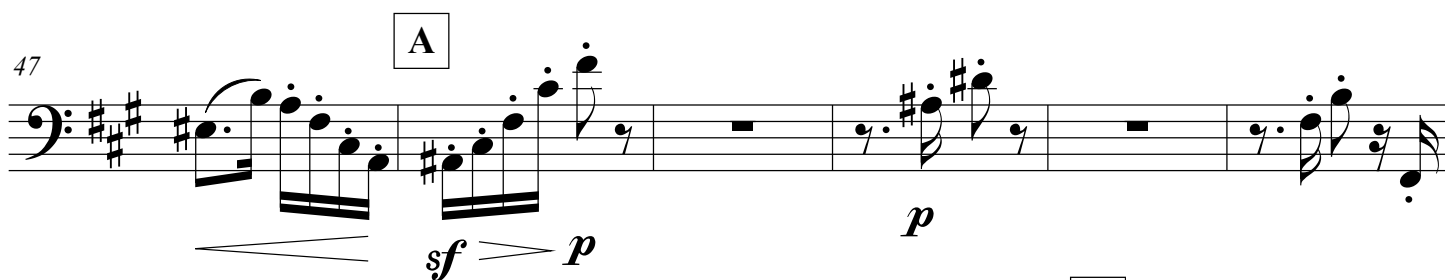
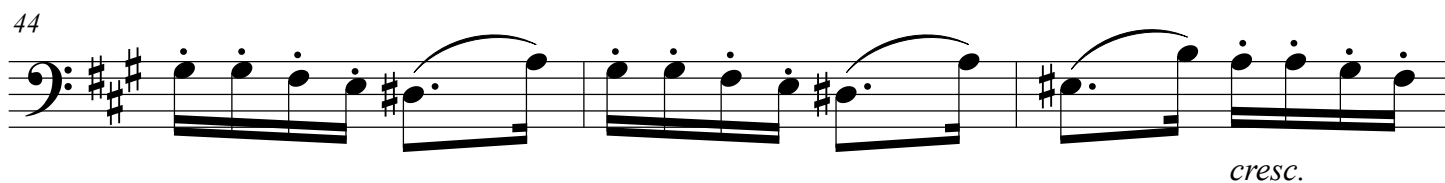
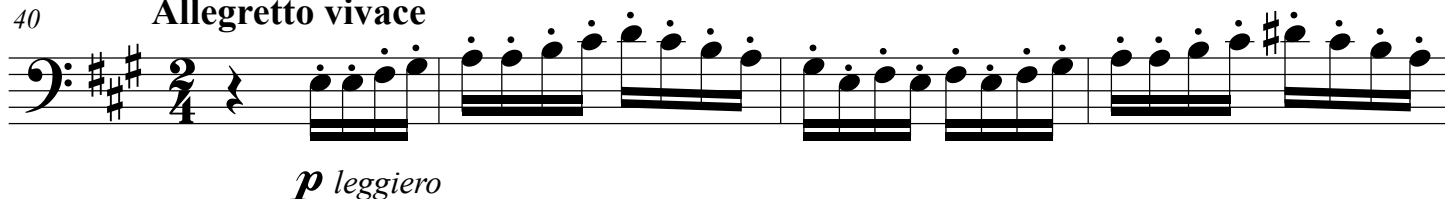
40 **Allegretto vivace**

Tempo di Minuetto

73

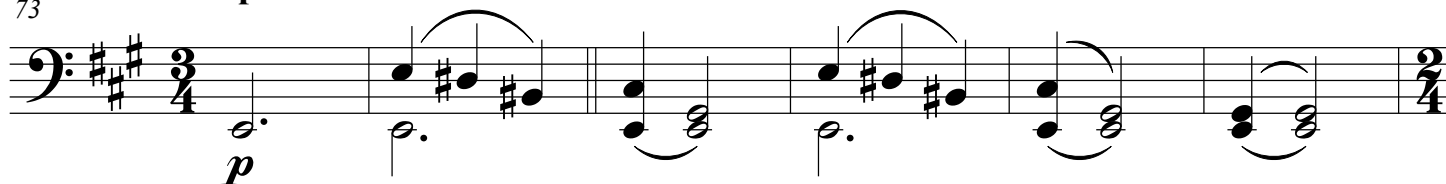

Allegretto vivace

79

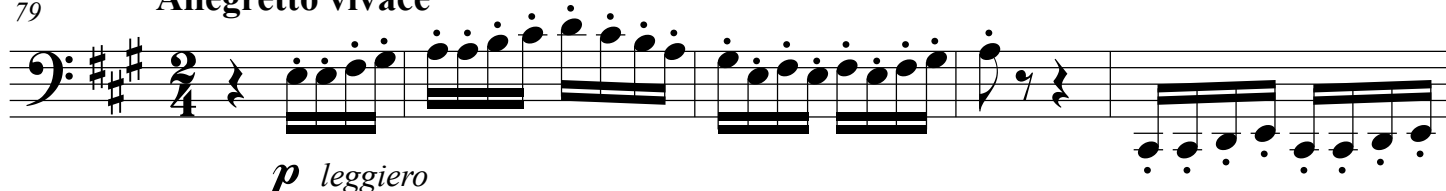

84

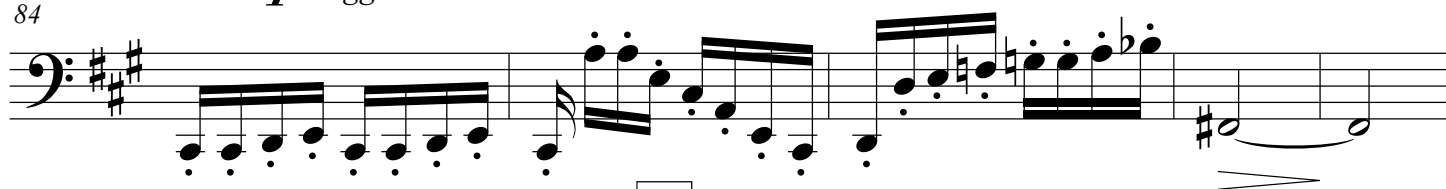

D

89

f

95

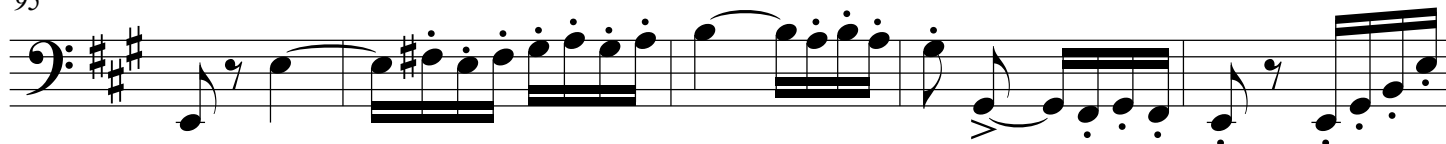

100

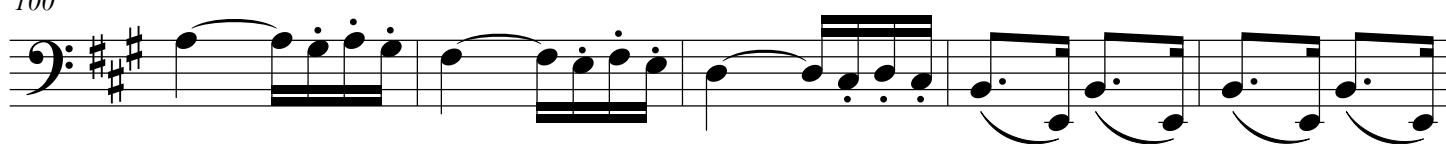

E

105

p

p

111

p

118

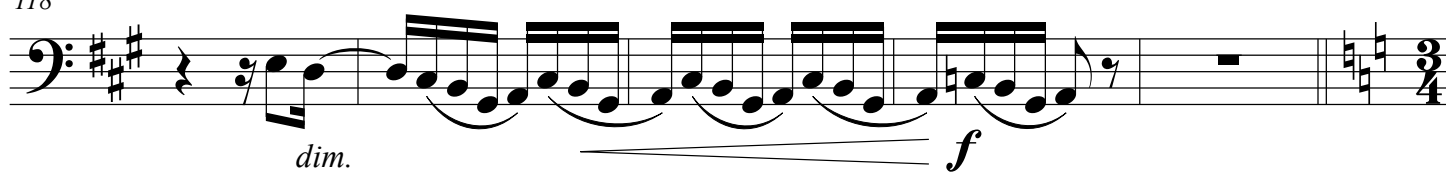

dim.

f

Tempo di Minuetto

123

p

130

F

p *mezza voce*

138

sf *p* *sf*

G

144

sf *p* *sempre molto p*

151

cresc.

158

f *p*

H

165

sf *p* *sf* *sf*

171

pizz. *arco*

Allegro non assai

IV

f

10 **A** 8 *cresc.*

24 **ff**

30

37 **B** **p**

43 **p** *espressivo*

51 **p** **f** 2

59 **C**

65

71

p

p

76

82

p

88

E

cresc. poco a poco

93

p

99

F

f

104

f

3

112 G

f

117

123

129 pizz. *p*

136 H arco

144

p *cresc.*

152 I *p* *f*

162 *cresc.*

170 *ff*

180

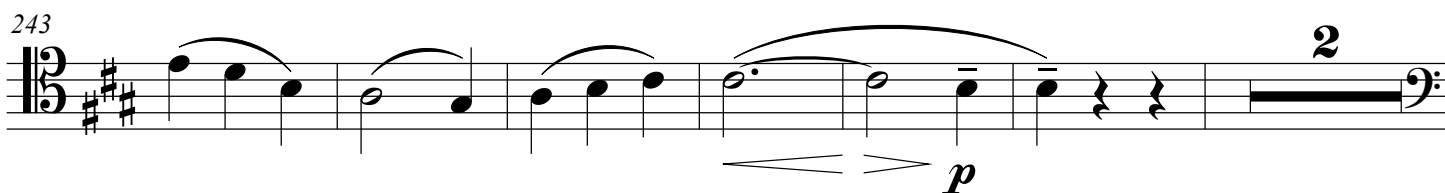
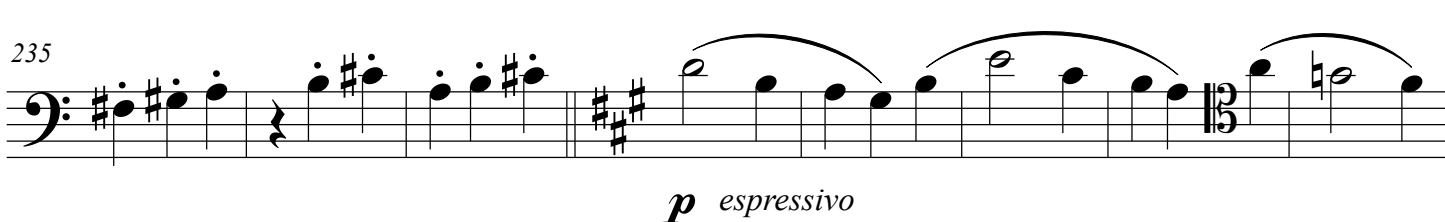
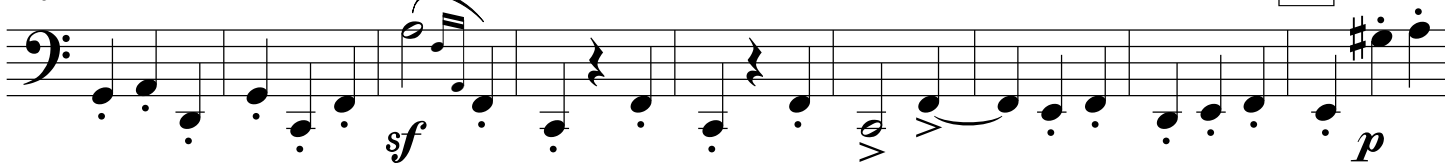
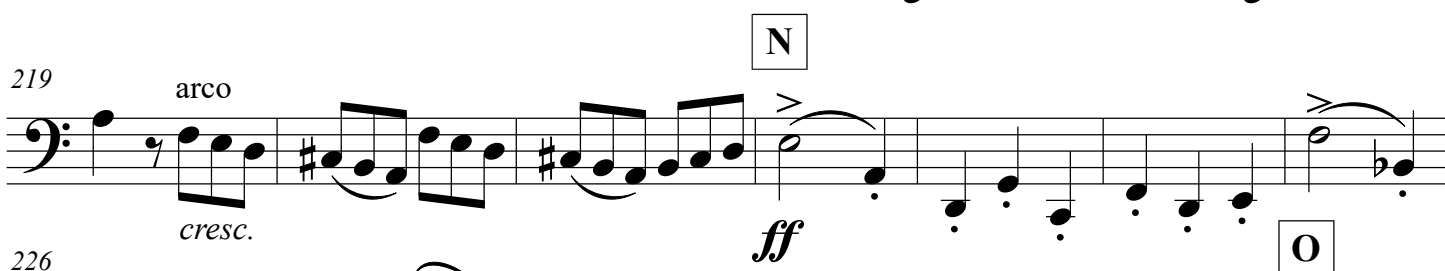
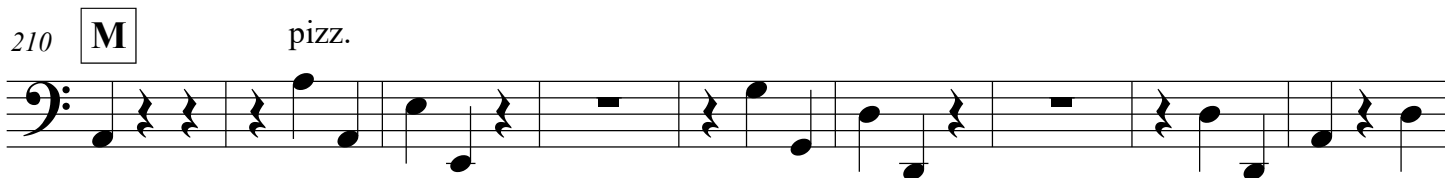
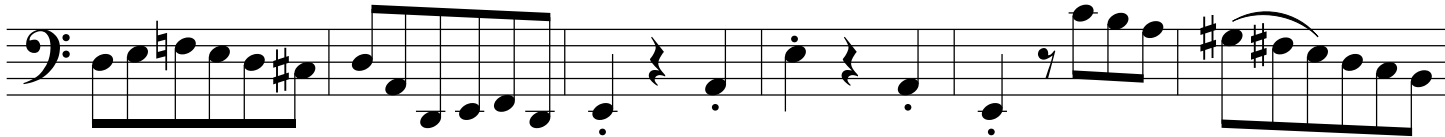
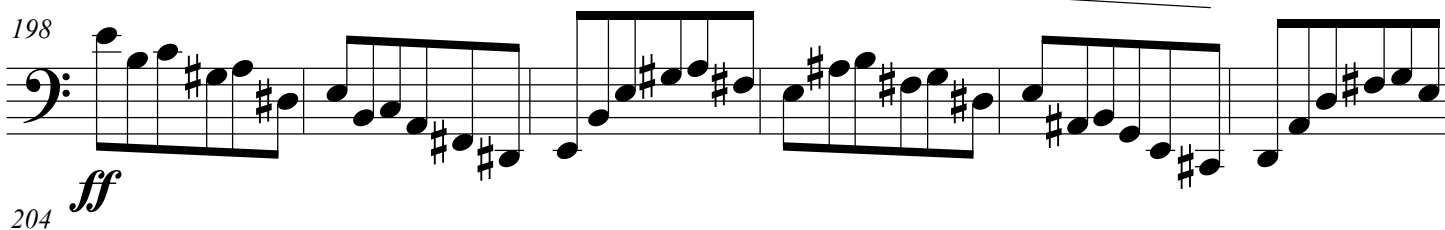
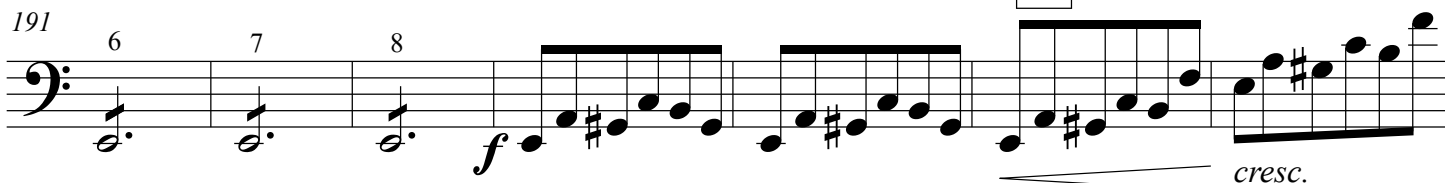

251 **P**

f

259

p

265 **Q**

p

270

p

277

p cresc.

283 **R**

289 **S** *poco tranquillo*

p *p espressivo legato*

296

pp

303

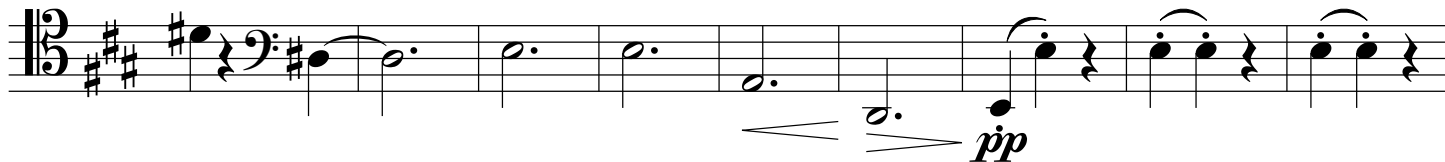

312

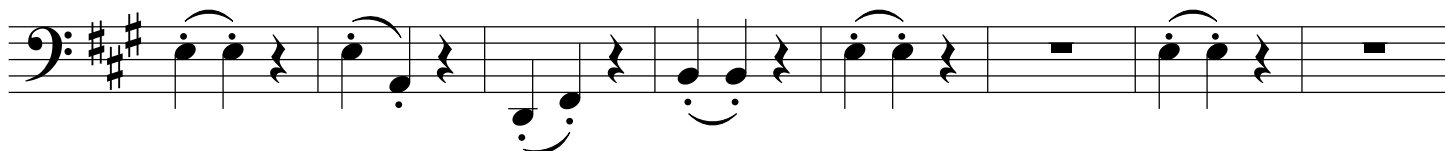

320

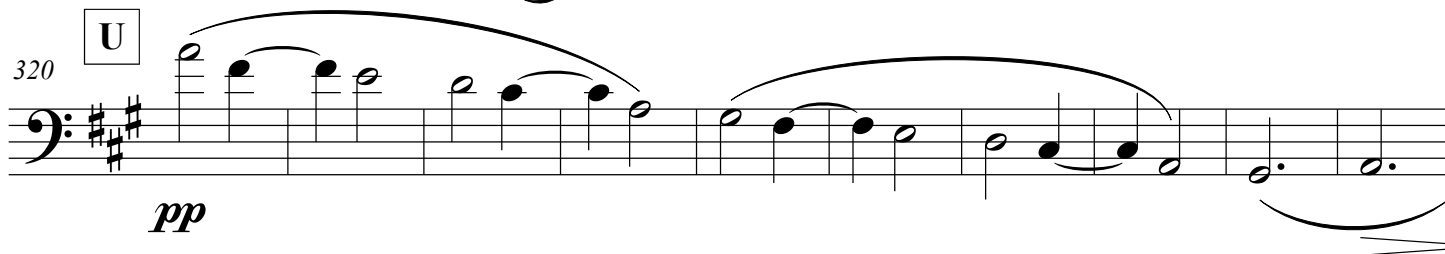

330

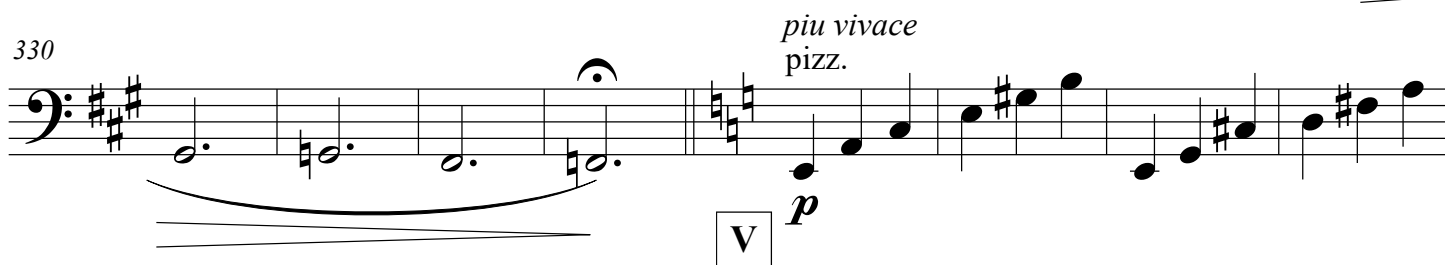

338

346

353

