

# 3050 Piano Concerto in A minor

Horn in F

Stephen W. Beatty (1938)

♩ = 115

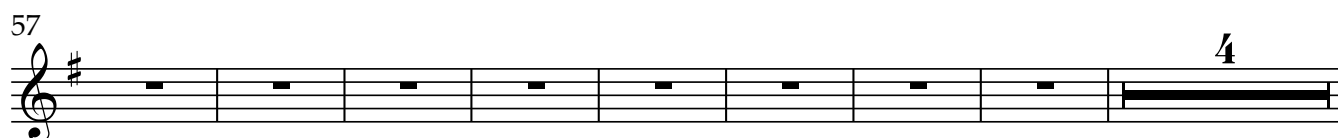
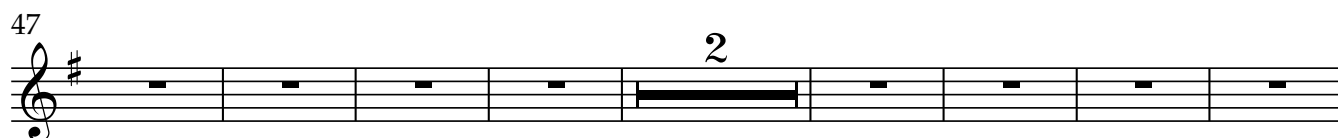
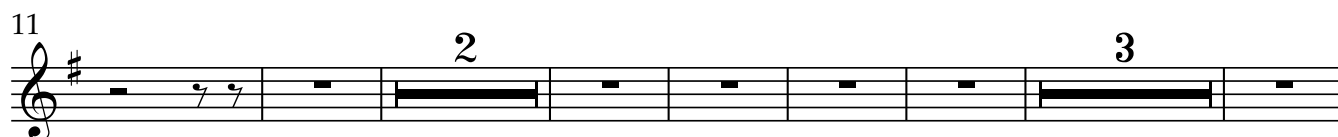

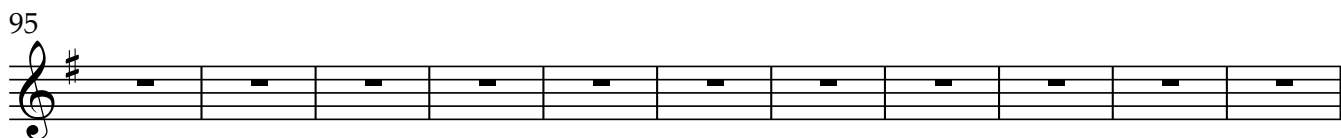

150

157

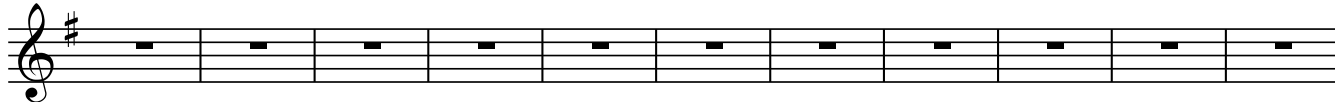

168

175

181

187

192

199

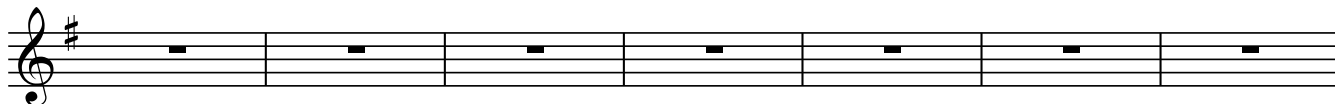

206

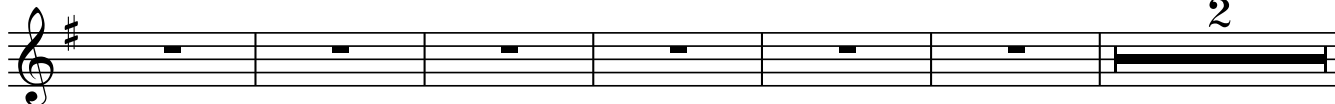

214

221

227

233

239

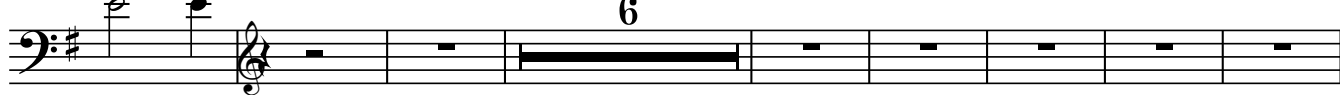

253

265

270

276

282

287

# 3050 Piano Concerto in A minor

Tuba

Stephen W. Beatty (1938)

$\text{♩} = 115$

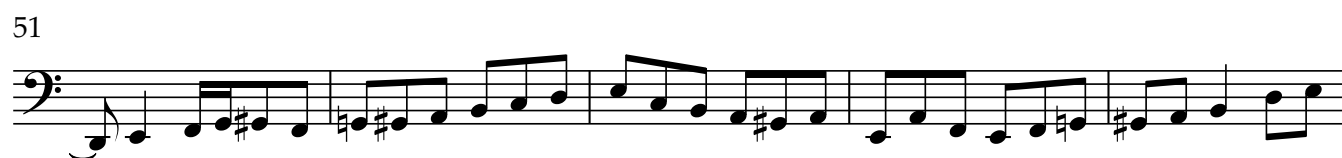
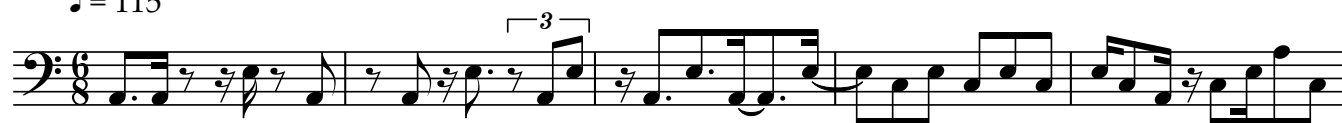

56

61

66

72

78

84

89

94

100

105

110

116

122

128

133

139

146

153

159

165

171

177

182

188

195

200

206

211

217

223

229

235

241

247

253

258

264

270

276

282

287

# 3050 Piano Concerto in A minor

Piano

Stephen W. Beatty (1938)

♩ = 115

4 4 3

9

3 3

14

3 3

18

3 3

23

3 3

27

3 2 2

33

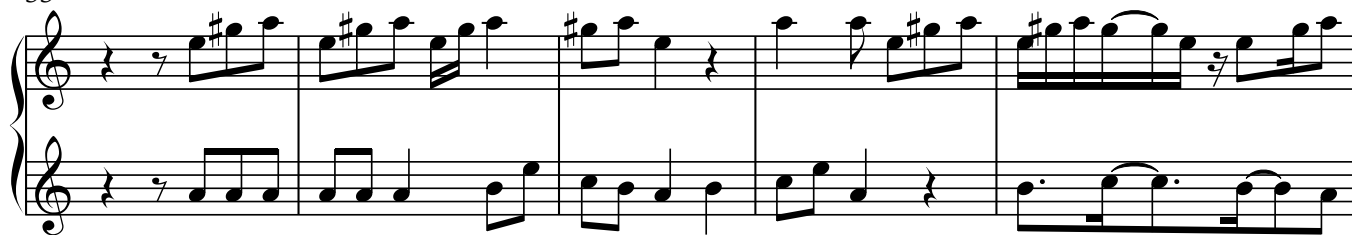

38

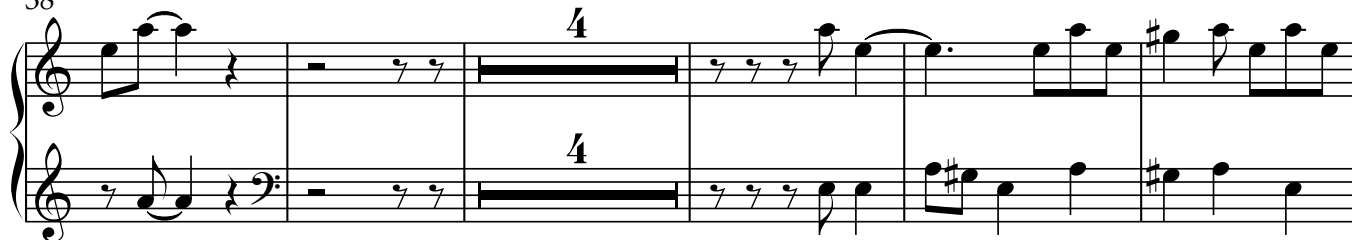

47

52

57

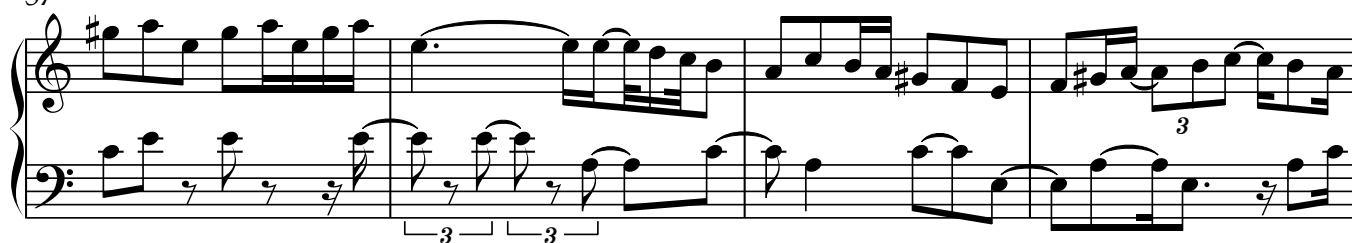

61

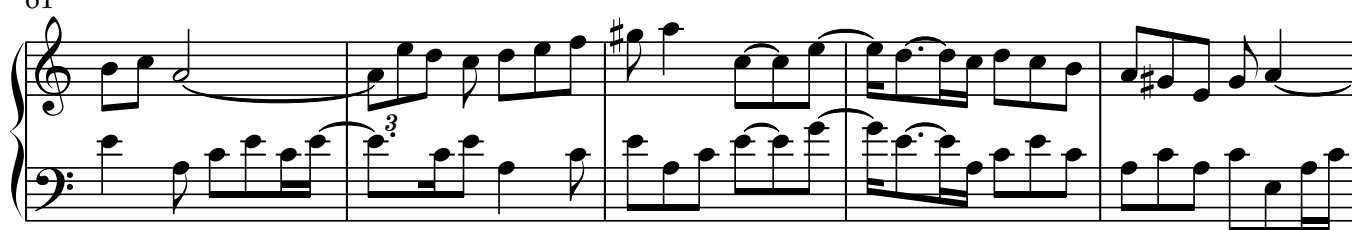

66

71

79

82

88

93

97

101

106

111

119

127

This block contains the musical notation for measures 127 through 131. The notation is in treble and bass clefs, with a key signature of one sharp (F#). The melody is primarily in the treble clef, while the bass clef provides a harmonic accompaniment. The music features a mix of eighth and sixteenth notes, with some measures containing rests. The overall style is that of a traditional folk song.

132

4

141

148

148

151

151

155

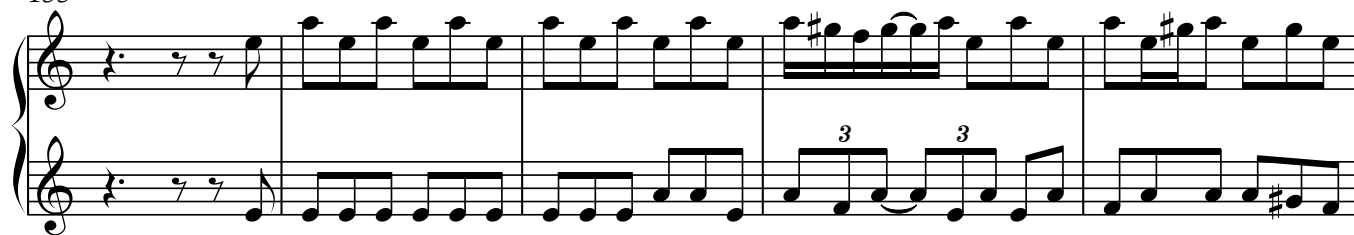

160

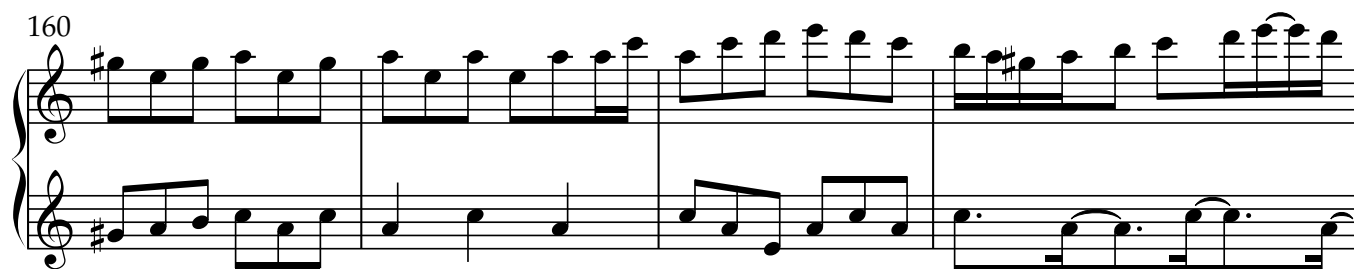

164

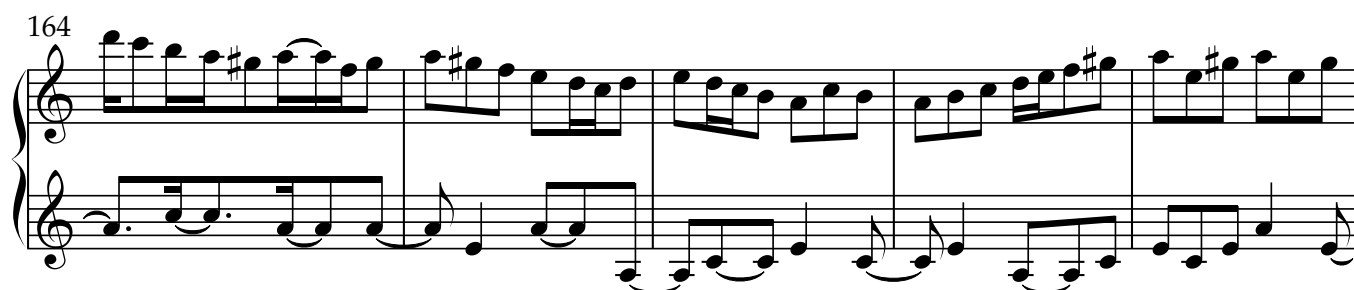

169

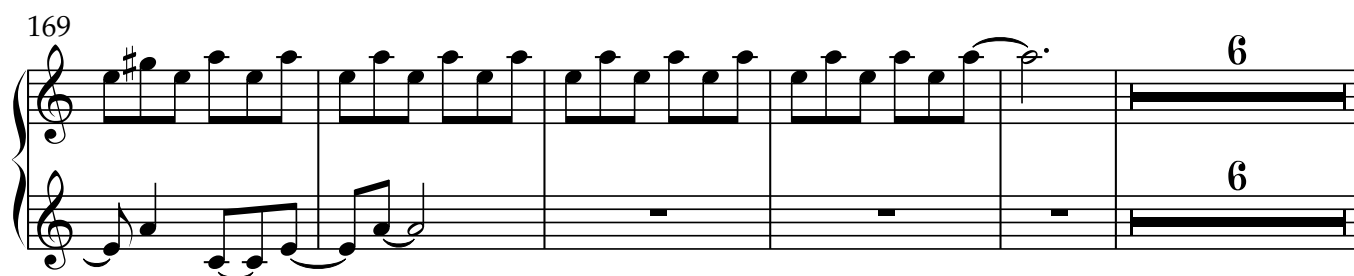

180

185

193

Piano

7

199

205

209

3

213

2

2

219

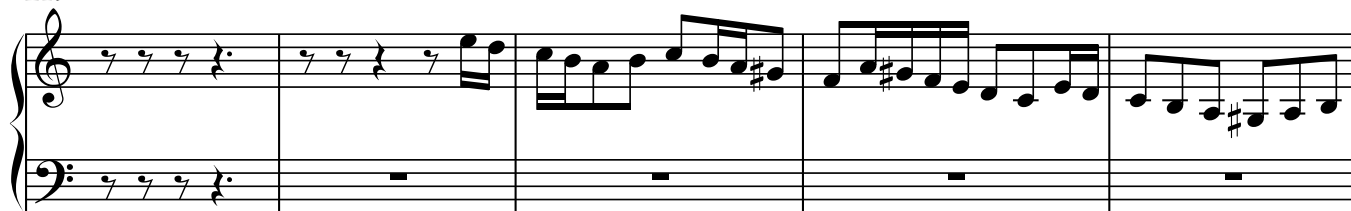

224

232

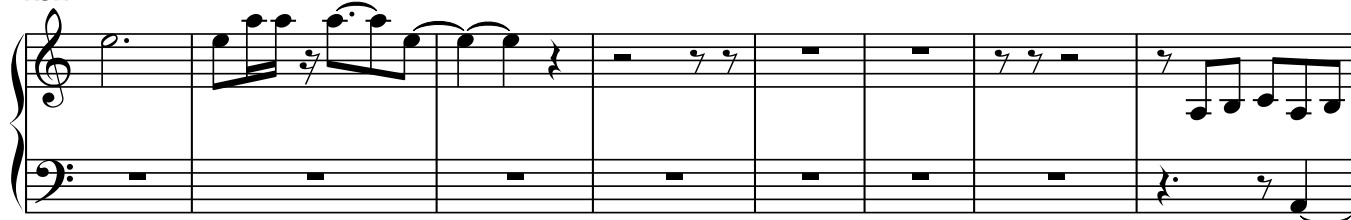

240

245

249

254

259

Measures 259-263. The right hand continues the melodic development with various note values and rests. The left hand maintains a consistent rhythmic pattern.

264

Measures 264-269. This section shows a continuation of the musical themes, with the right hand having more prominent melodic passages and the left hand providing harmonic support.

270

277

284

288

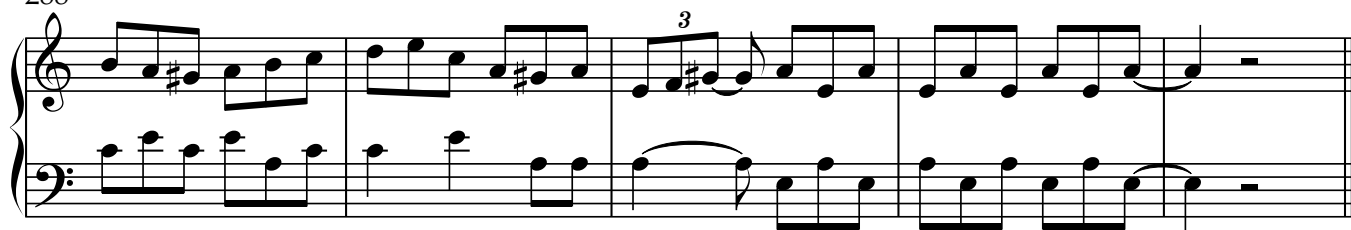

# 3050 Piano Concerto in A minor

Violoncello

Stephen W. Beatty (1938)

$\text{♩} = 115$

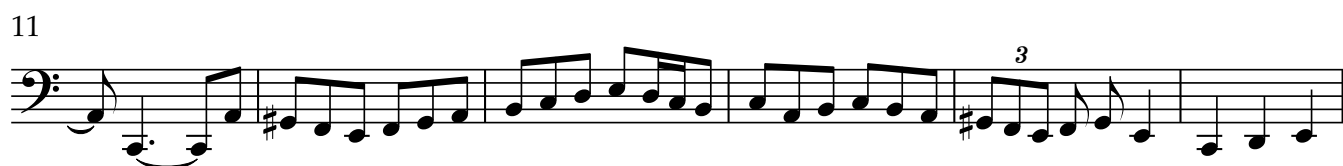
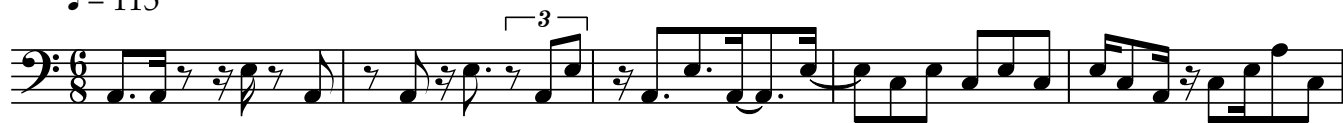

56

61

66

72

78

84

89

94

100

105

110

116

122

128

133

139

146

153

159

165

171

177

182

188

195

200

206

211

217

223

229

235

241

247

253

258

264

270

276

282

287

