

C.1898

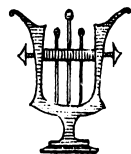

A. COEDÈS-MONGIN

DEUX
PRÉLUDES IMPROVISATIONS

N°1 Prix: 7^f 50

N°2 Prix: 6^f

PARIS
LORET FILS & H. FREYTAG
28, Rue St Georges.

DEUX PRELUDES-IMPROVISATIONS

POUR PIANO

N^o 1

A. COEDÈS-MONGIN Op. 9.

All^{to} un poco animato. *espressivo.*

PIANO.

*dolce**dolce.**poco cresc.*

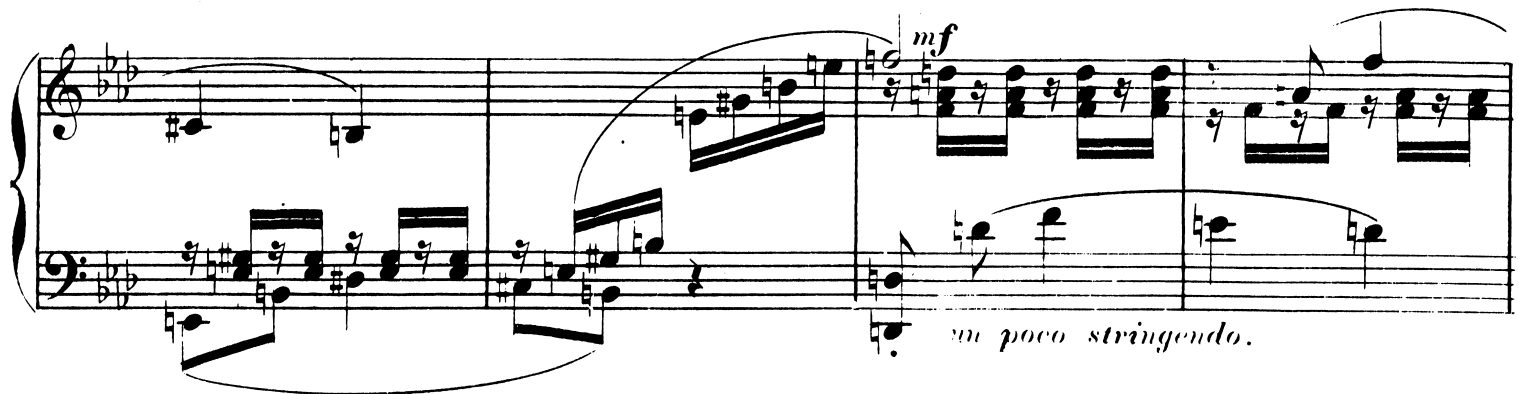
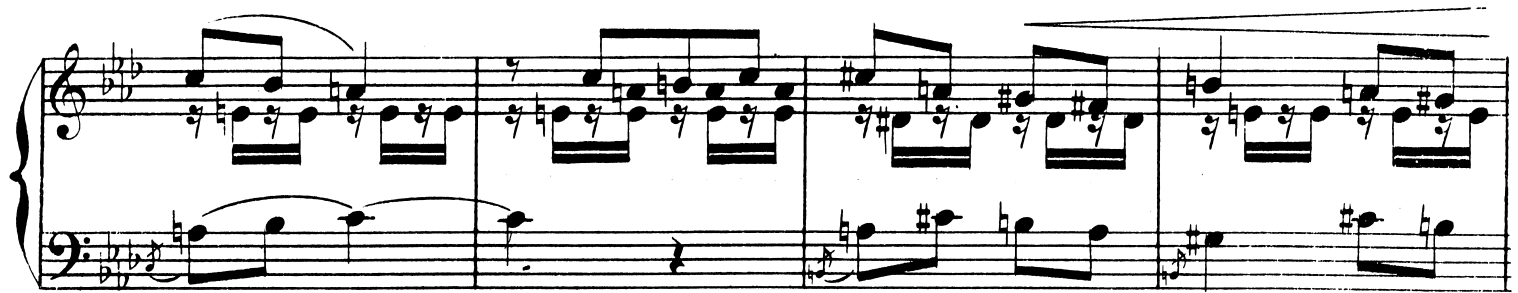
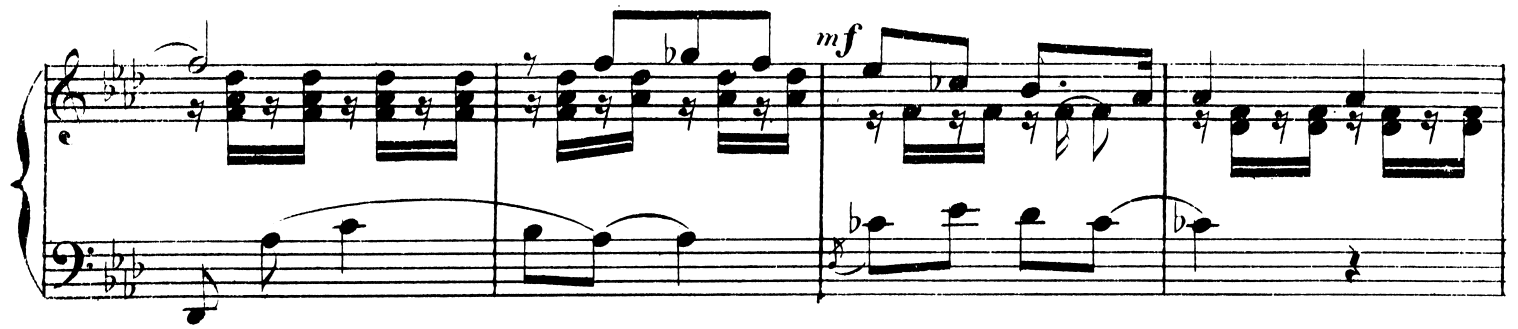

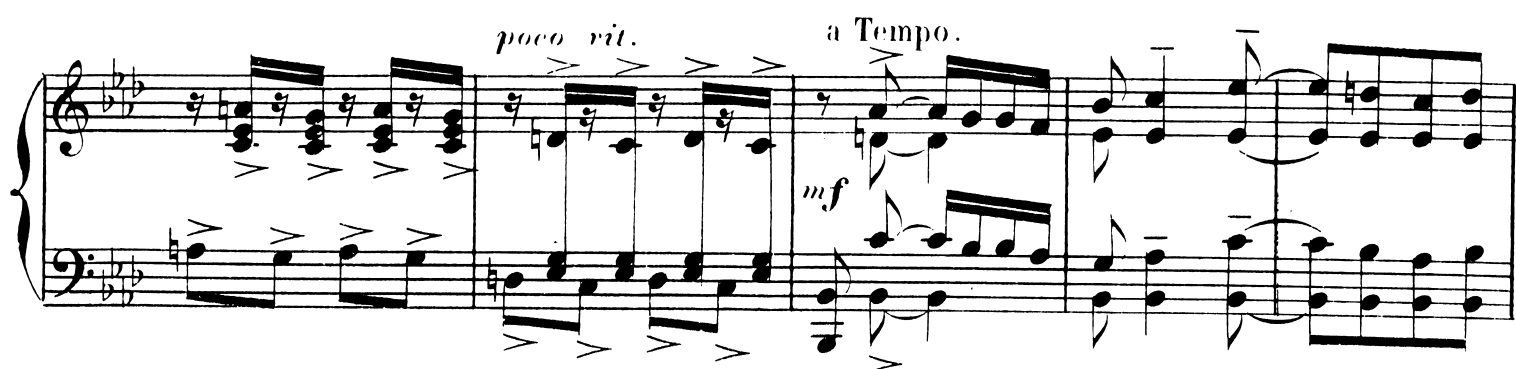

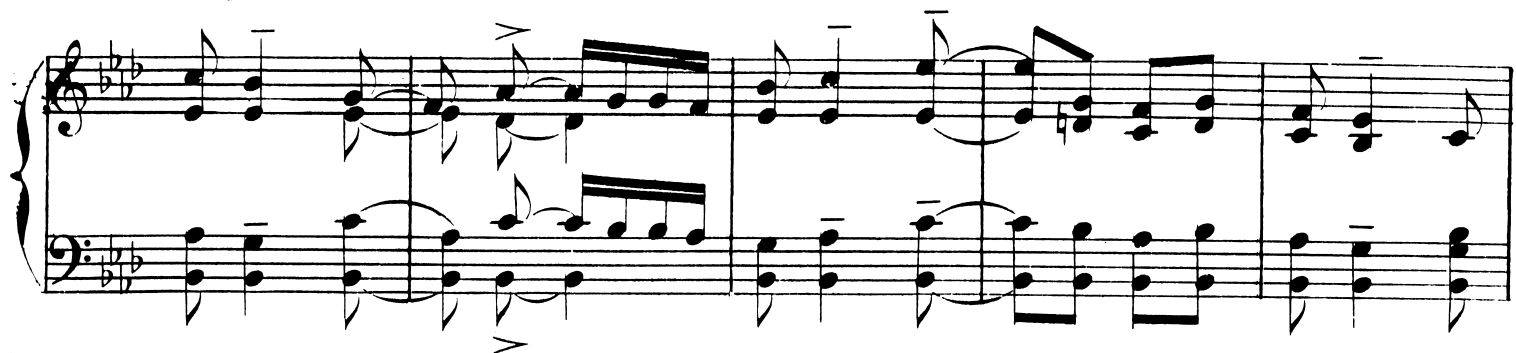

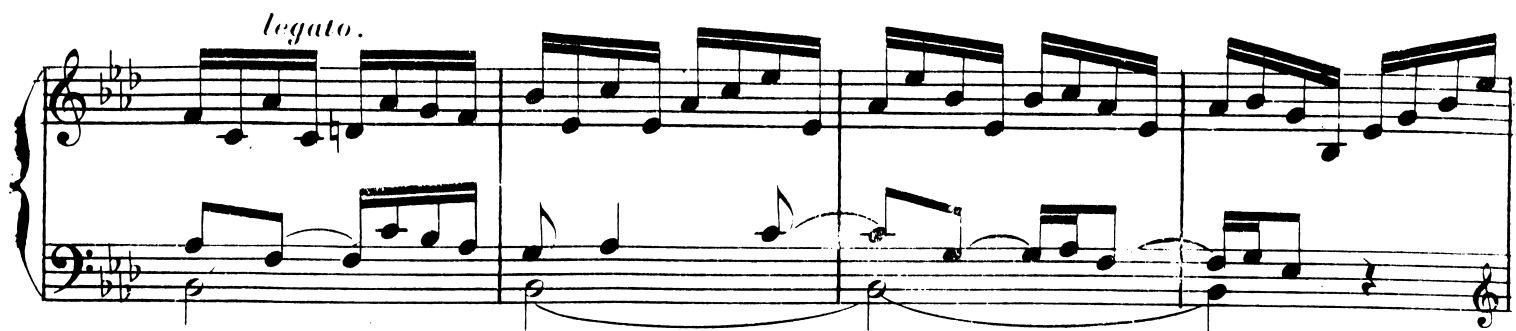

System 3: The third system is marked *sempre dolce.* (always sweet). It features a melody in the right hand and a supporting bass line in the left hand. The system concludes with a double bar line and a repeat sign.

System 4: The fourth system is marked *poco cresc.* (a little crescendo) and *legg.* (light). It features a melody in the right hand and a supporting bass line in the left hand. The system concludes with a double bar line and a repeat sign.

System 5: The fifth system is marked *espressivo.* (expressive) and *legg.* (light). It features a melody in the right hand and a supporting bass line in the left hand. The system concludes with a double bar line and a repeat sign.

Tempo 1°

poco rit.

mf

cresc.

mf

p subito.

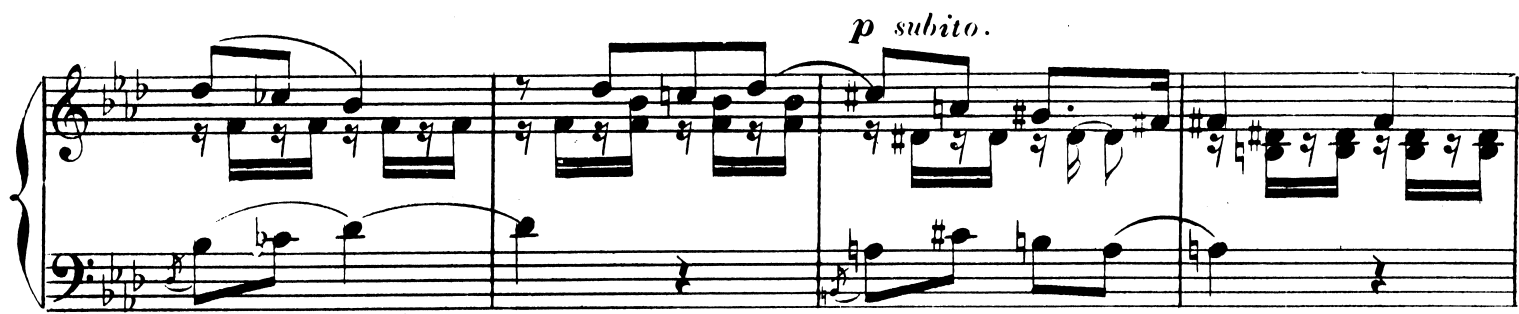

cresc e stringendo.

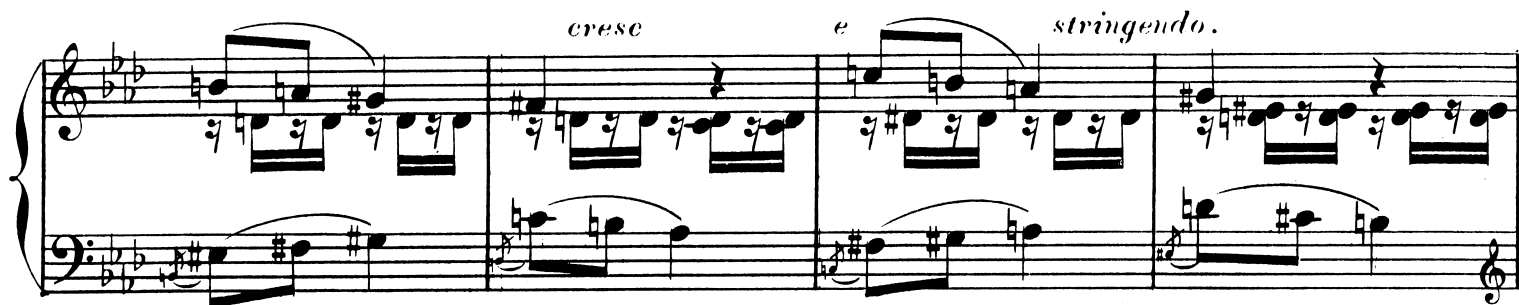

a Tempo.

Third system of the musical score. It begins with a fermata and a first ending bracket labeled '1'. The right hand has a melodic line with slurs and accents, while the left hand continues with a steady accompaniment. The system ends with a fermata.

f > un poco rubato.

Fourth system of the musical score. The right hand features a melodic line with slurs and accents, and the left hand provides a consistent accompaniment. The system ends with a fermata.

legato.

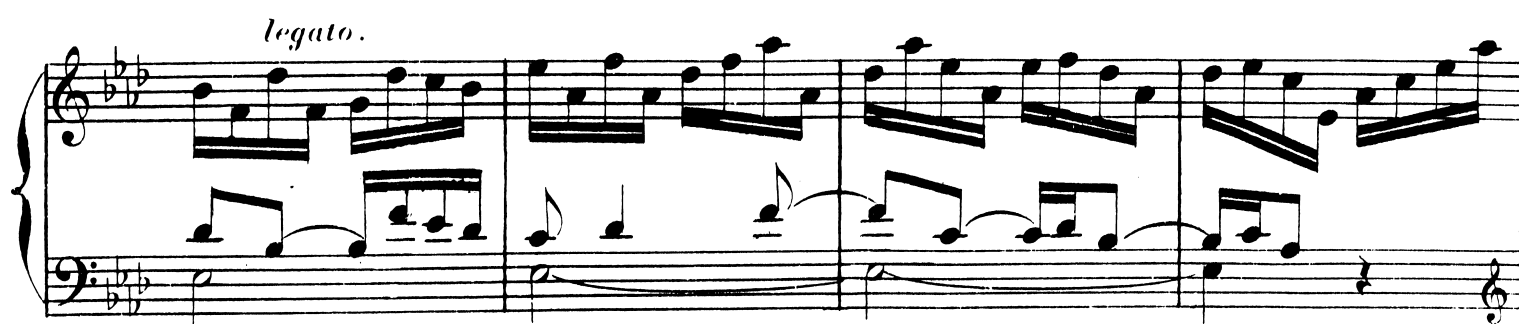

Fifth system of the musical score. The right hand has a melodic line with slurs, and the left hand continues with the accompaniment. The system ends with a fermata.

DEUX PRELUDES-IMPROVISATIONS

POUR PIANO

Op. 2

A. COEDÈS-MONGIN Op. 9.

And.^{tino} quasi All.^{tto}

PIANO.

*Très simplement. Doux et expressif.**la basse très liée.*

sempre dolce.

cresc.

sempre cresc.

Tempo rubato.

Tempo 1° un poco animato.

Fourth system of the musical score. It continues the more rhythmic texture. The system concludes with a double bar line.

Tempo 1°

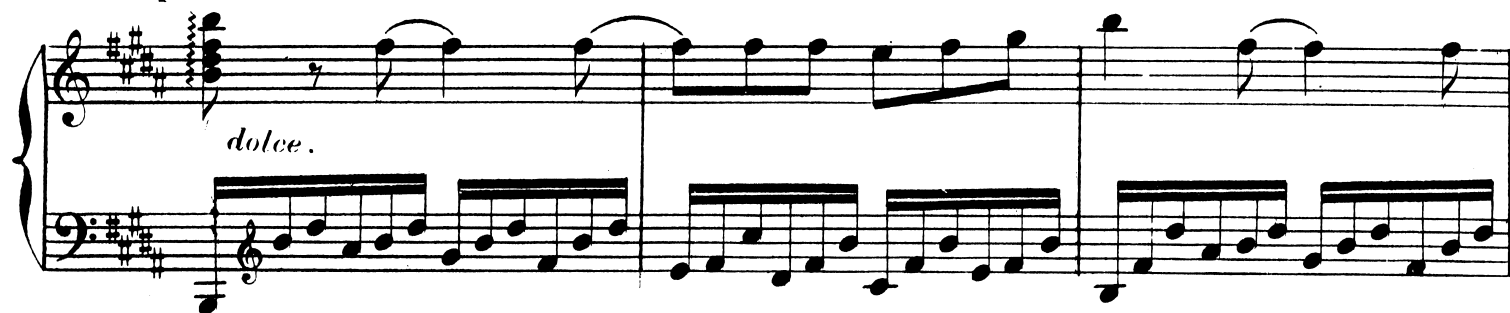

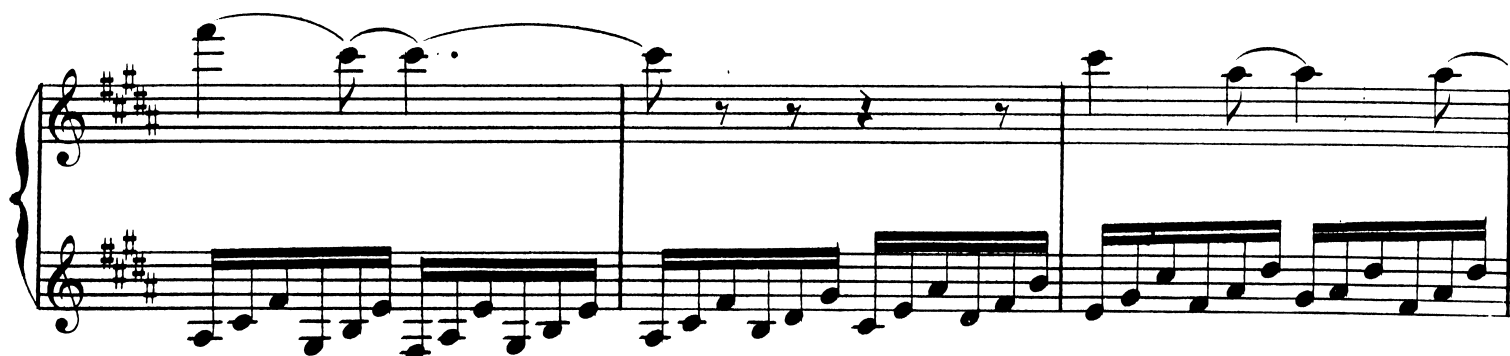

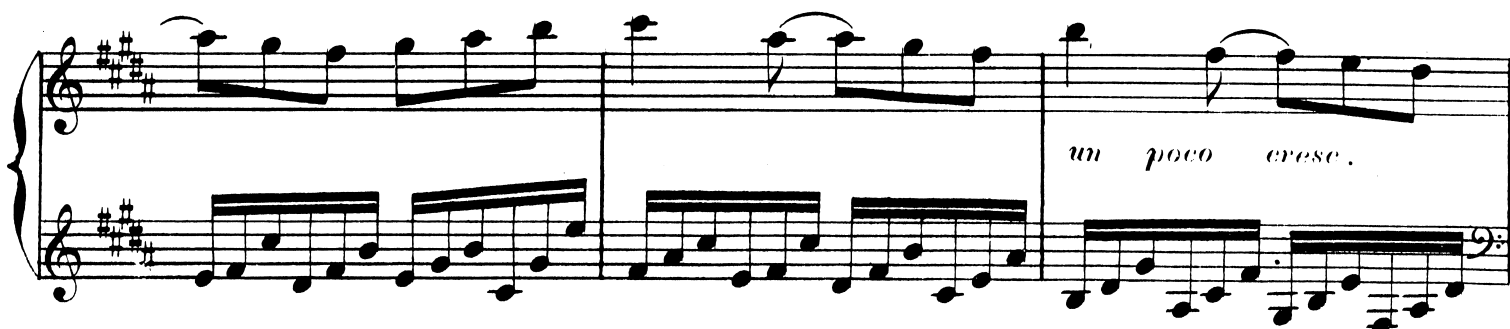

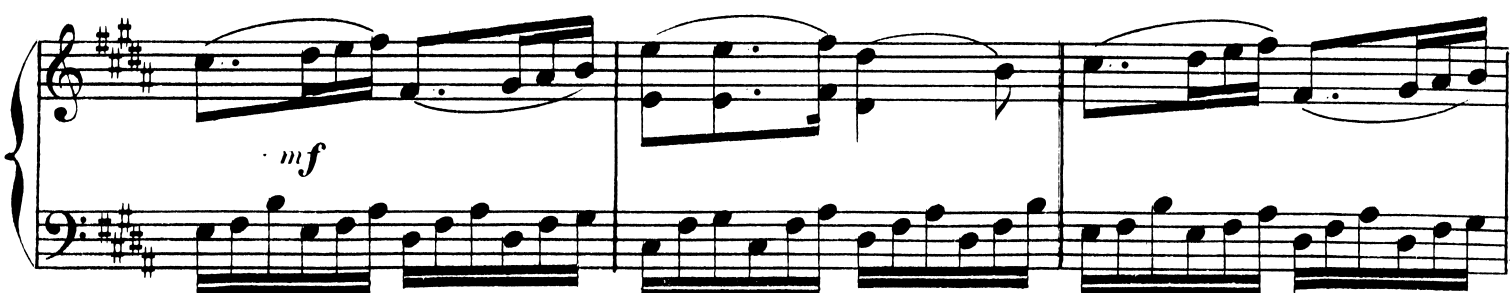

