

Viola

Gypsy Fantasy Variations

Violin & Orchestra

Daniel Léo Simpson
March 1999
San Carlos, California
USA

Maestoso ♩=90

[div.]

ff **mp**

6

12 **a tempo** ♩=92 **pizz.**

p **mp**

17 **arco** **3** **arco** **sf** **mp**

25 **p** **cresc.** //

30 **poco rit.** **a tempo** ♩=92 **poco rit.** **pizz.** //

mp **mp**

34 **a tempo** ♩=92 **2**

41 a tempo ♩=92

mp mf p

[illegible]

53

[illegible]

63

mp

pizz.

68 arco pizz.

p *poco cresc.* *mp*

74 **poco rit..** **a tempo** ♩=92
arco

pp

79 *poco rit.* *pizz.* *pp*

83 *a tempo* $\text{♩}=92$ *arco* *pizz.* *arco* *mf* *p*

89 *pizz.* *rit.* *sf*

94 *a tempo* $\text{♩}=92$ *2* *arco* *f*

100 *ad libitum* *rit.* *a tempo* $\text{♩}=92$ *2* *mf*

108 *rit.* *Tempo giusto* $\text{♩}=90$ *p*

111 *mp* *cresc.*

114

mf

116

mf

118

[Non Div.]

mp

121

mp *f* *mf*

124

mf

127

mf

130

mf

132

mf

138

mf *sfz* *sfz*

[illegible]

146

149

151

155

158 *Allegro con moto* ♩=144

3 6 3 7

Allegro con moto ♩=144

162 [div.]

mf

166

mp

169

172

mp *cresc.*

177

f *f* *mp*

181 [div.]

f *mp*

185

190

arco

sfz *sfz* *sfz* *sfz*

194

199

202

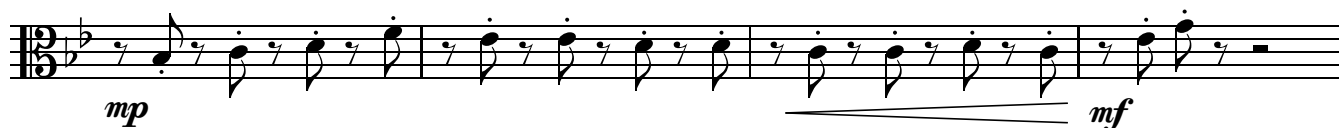

206

211

215

218

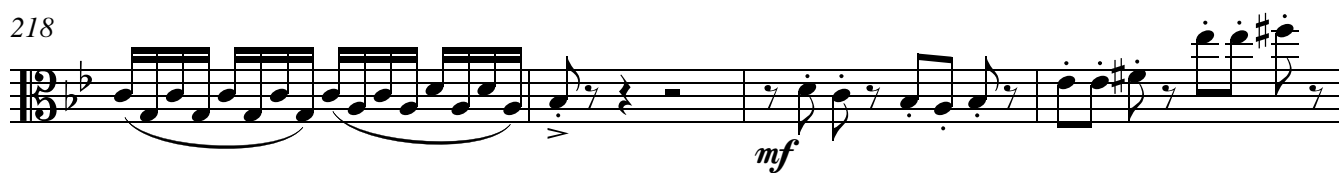

222

