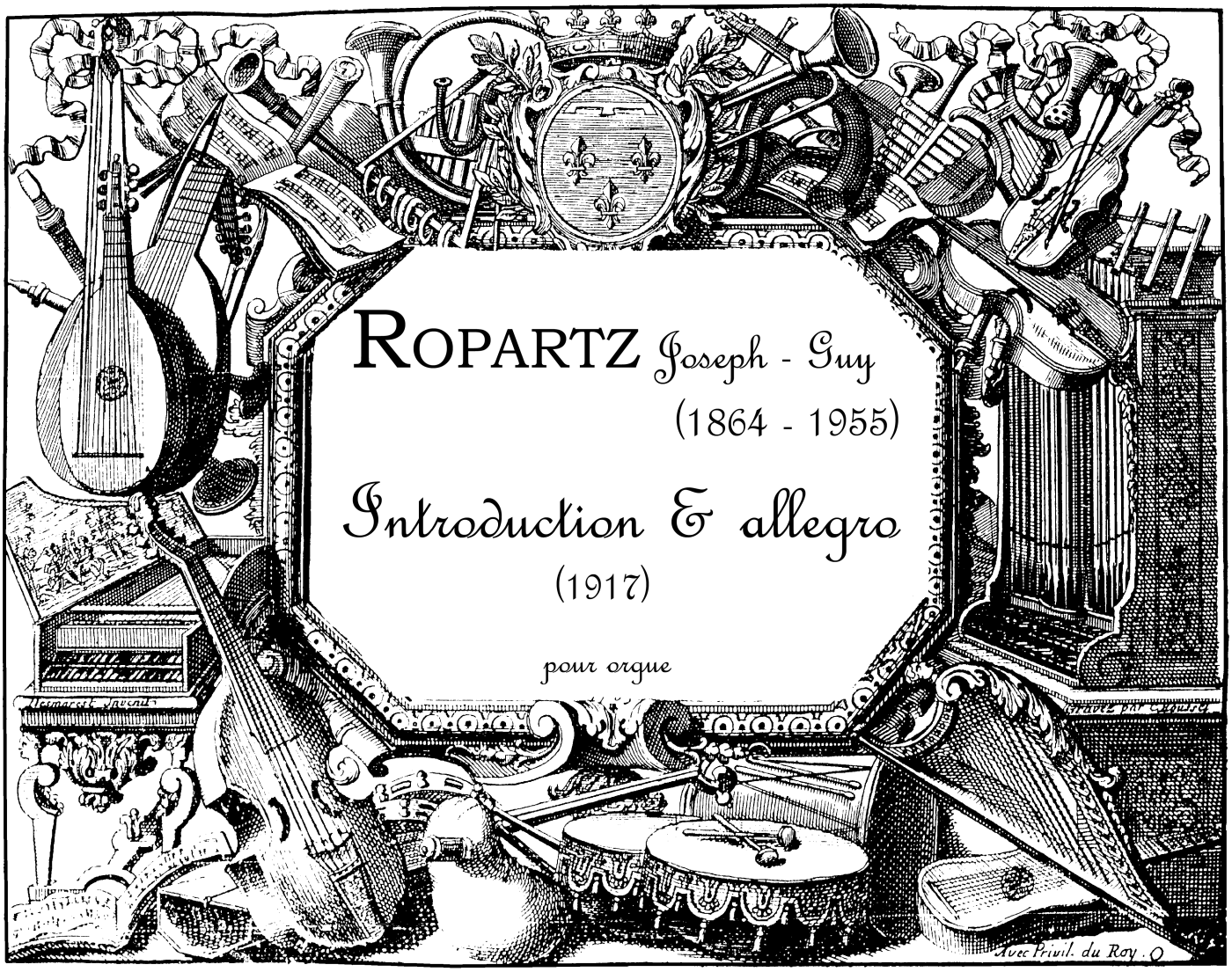
ROPARTZ Joseph - Guy
(1864 - 1955)
Introduction & allegro
(1917)
pour orgue
Avec Privil. du Roy.

Introduction et Allegro Moderato

Indication des jeux

RÉCIT	Fonds **8, 4**. Anches
POSITIF	Fonds **8, 4**. Anches
G^{d} ORGUE	Fonds **16, 8, 4, 2.** Anches **16, 8, 4.** Claviers accouplés.
PÉDALES	Fonds **16, 8, 4.** Anches. Tirasse G.O.

Joseph Guy ROPARTZ (1864 - 1955)
(1917)

Largamente. ♩ = 66

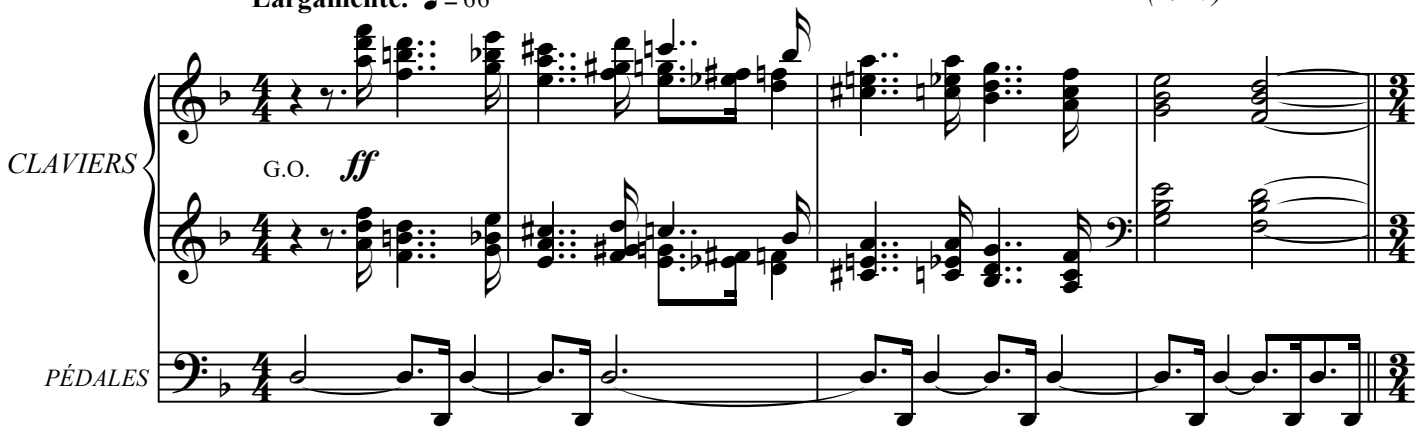

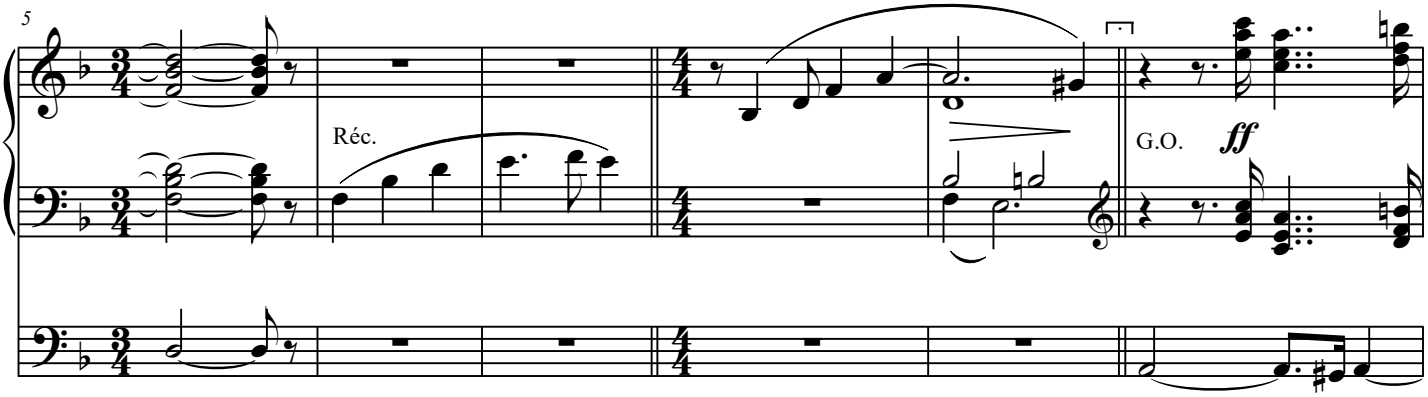

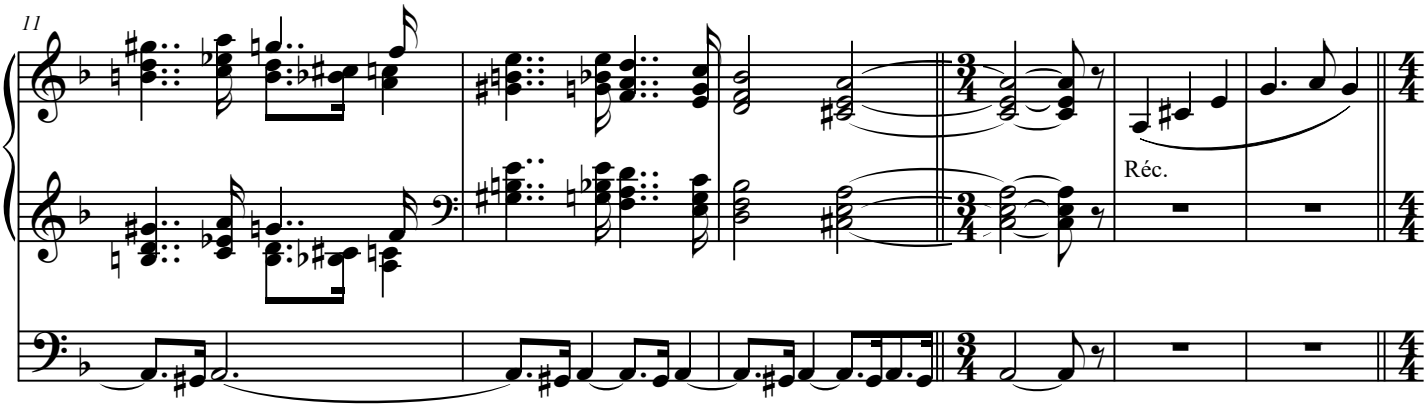

17

Allegro moderato

♩ = 108

G.O.

Réc.

Pos.

G.O.

22

28

34

Réc.

G.O.

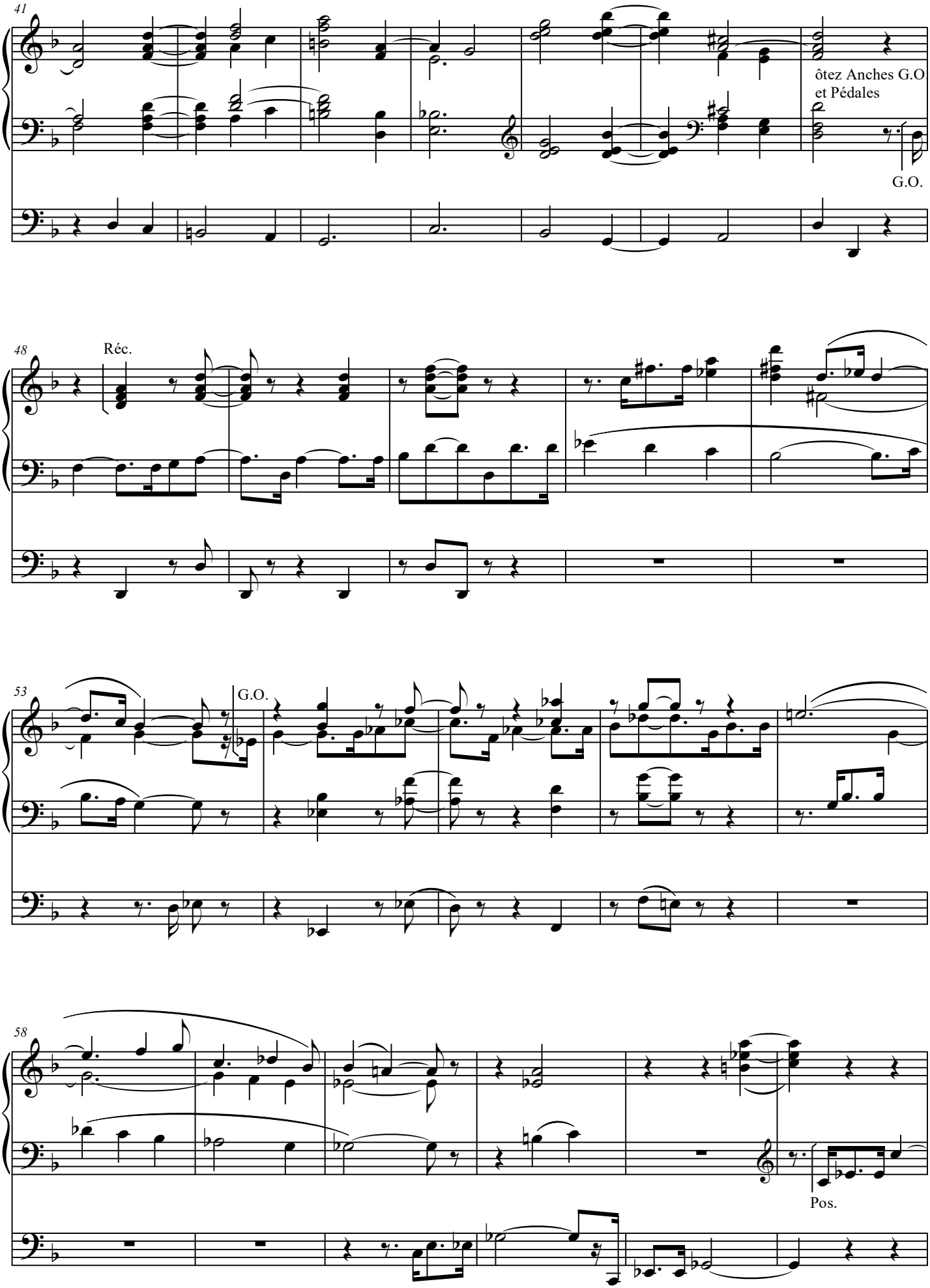
41
ôtez Anches G.O
et Pédales
G.O.
48
Réc.
53
G.O.
58
Pos.

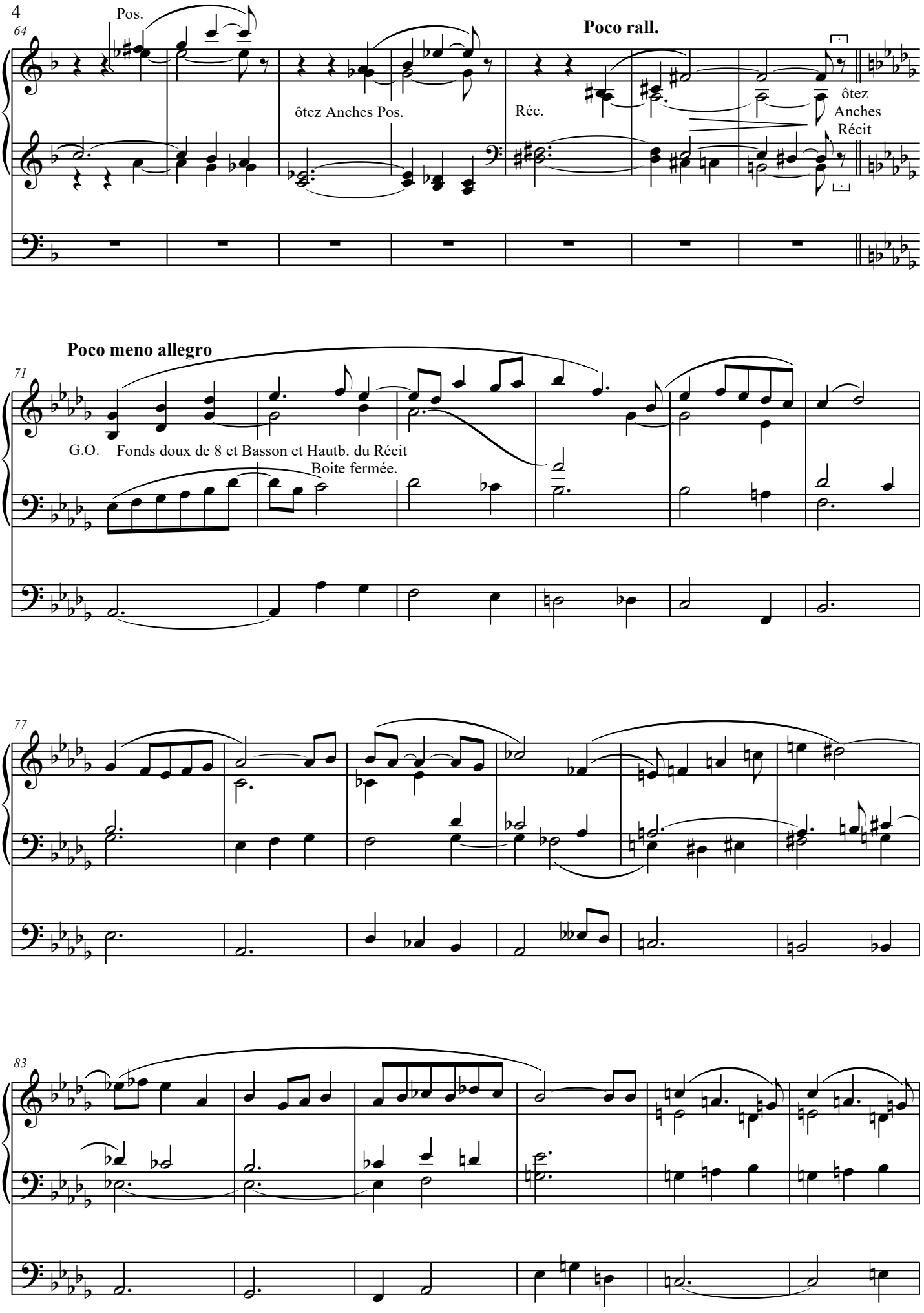
64
Pos.
ôtez Anches Pos.
Poco rall.
Réc.
ôtez Anches Récit
Poco meno allegro
71
G.O. Fonds doux de 8 et Basson et Hautb. du Récit
Boite fermée.
77
83

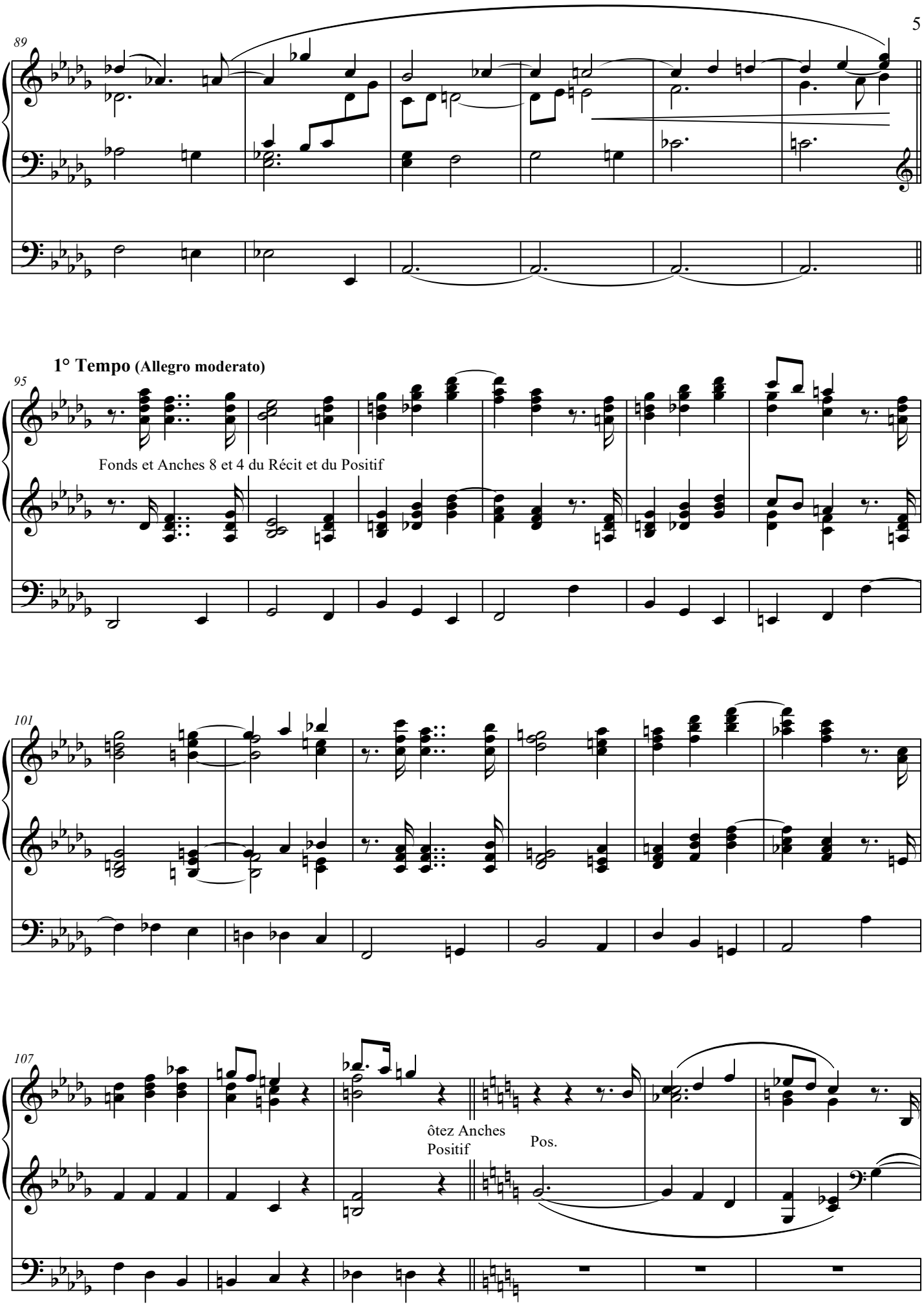
89
1° Tempo (Allegro moderato)
95
Fonds et Anches 8 et 4 du Récit et du Positif
101
107
ôtez Anches
Positif
Pos.

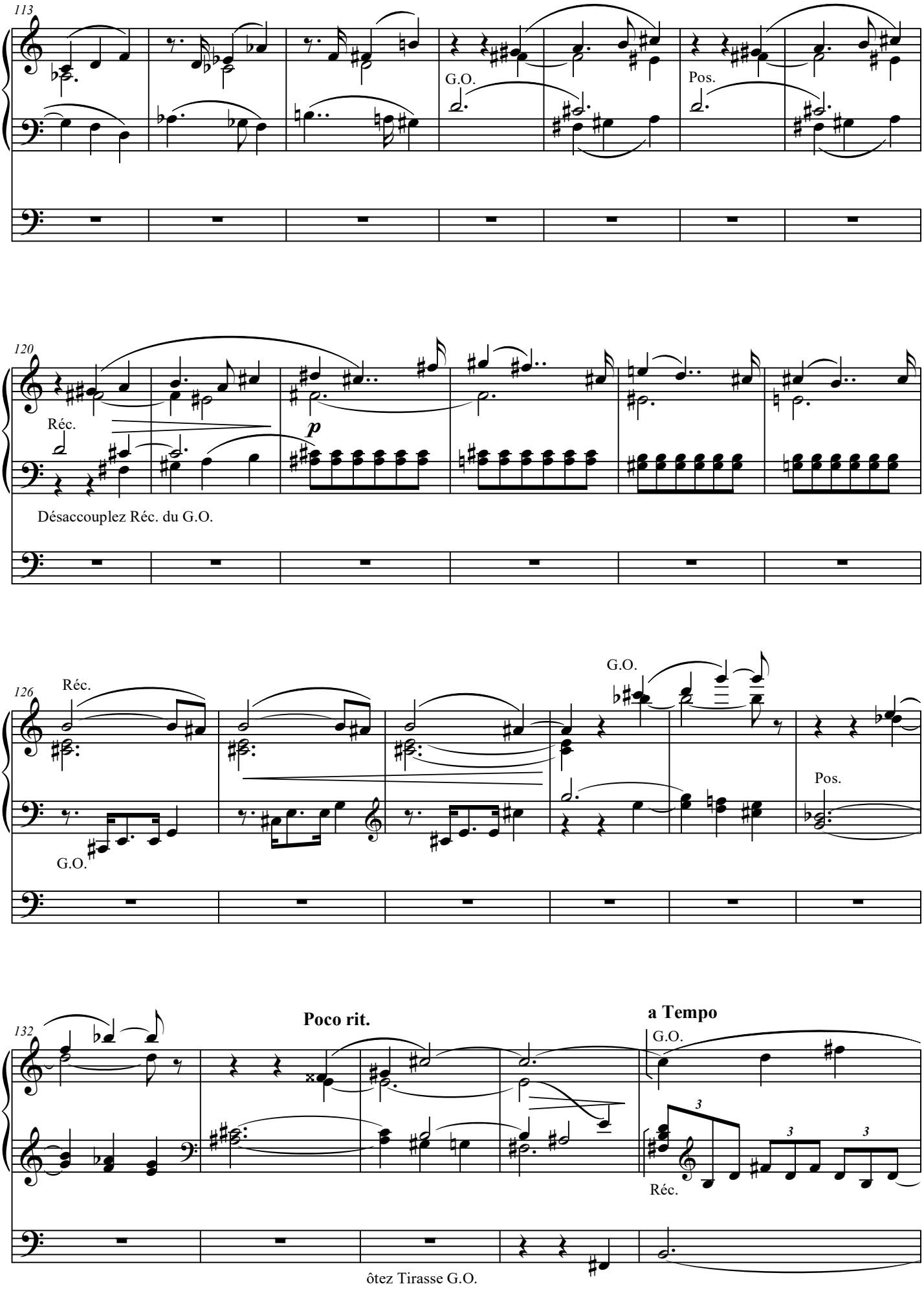
113
G.O.
Pos.
120
Réc.
p
Désaccouplez Réc. du G.O.
126
Réc.
G.O.
G.O.
Pos.
132
Poco rit.
a Tempo
G.O.
Réc.
ôtez Tirasse G.O.

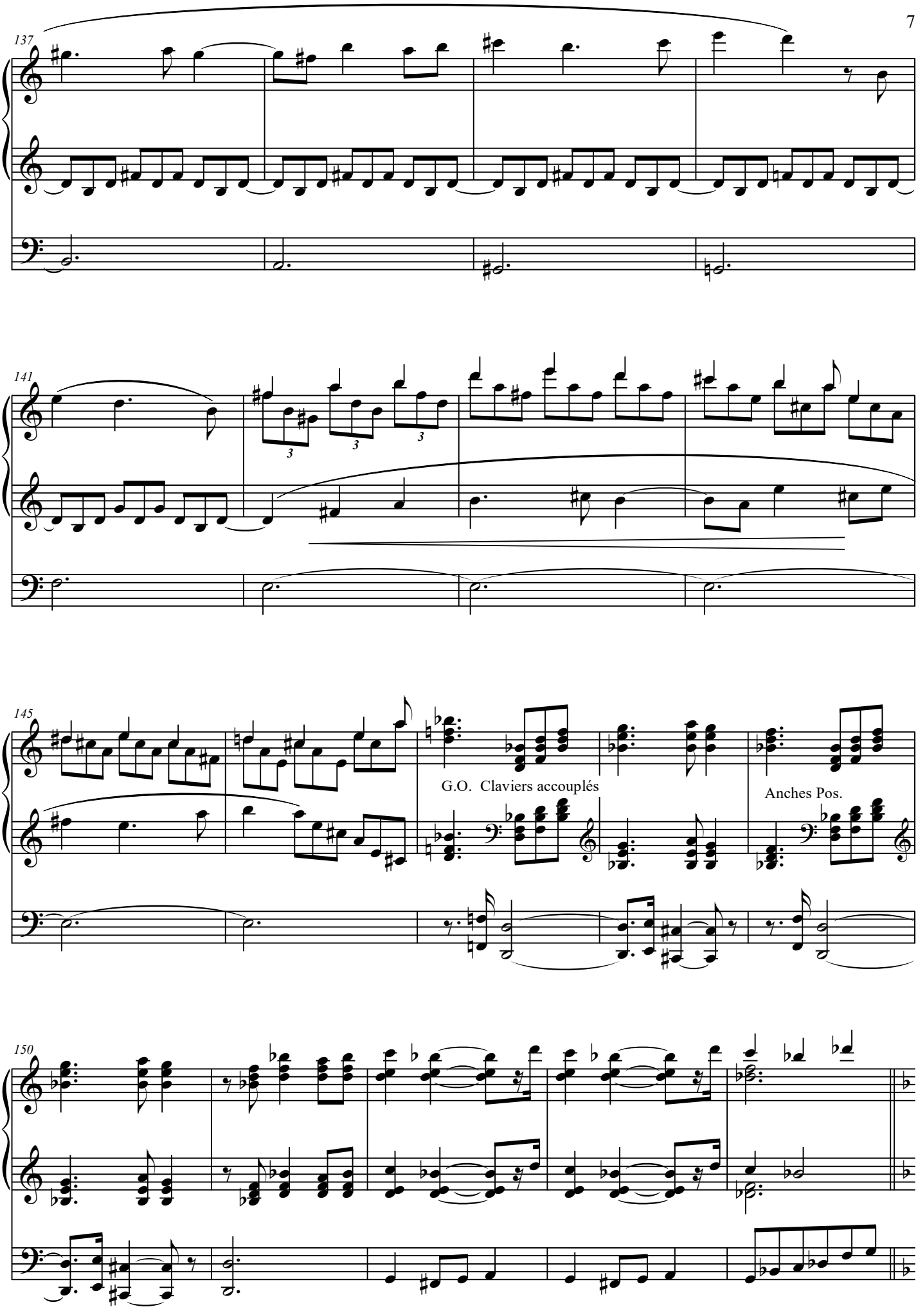
137
141
145
G.O. Claviers accouplés
Anches Pos.
150

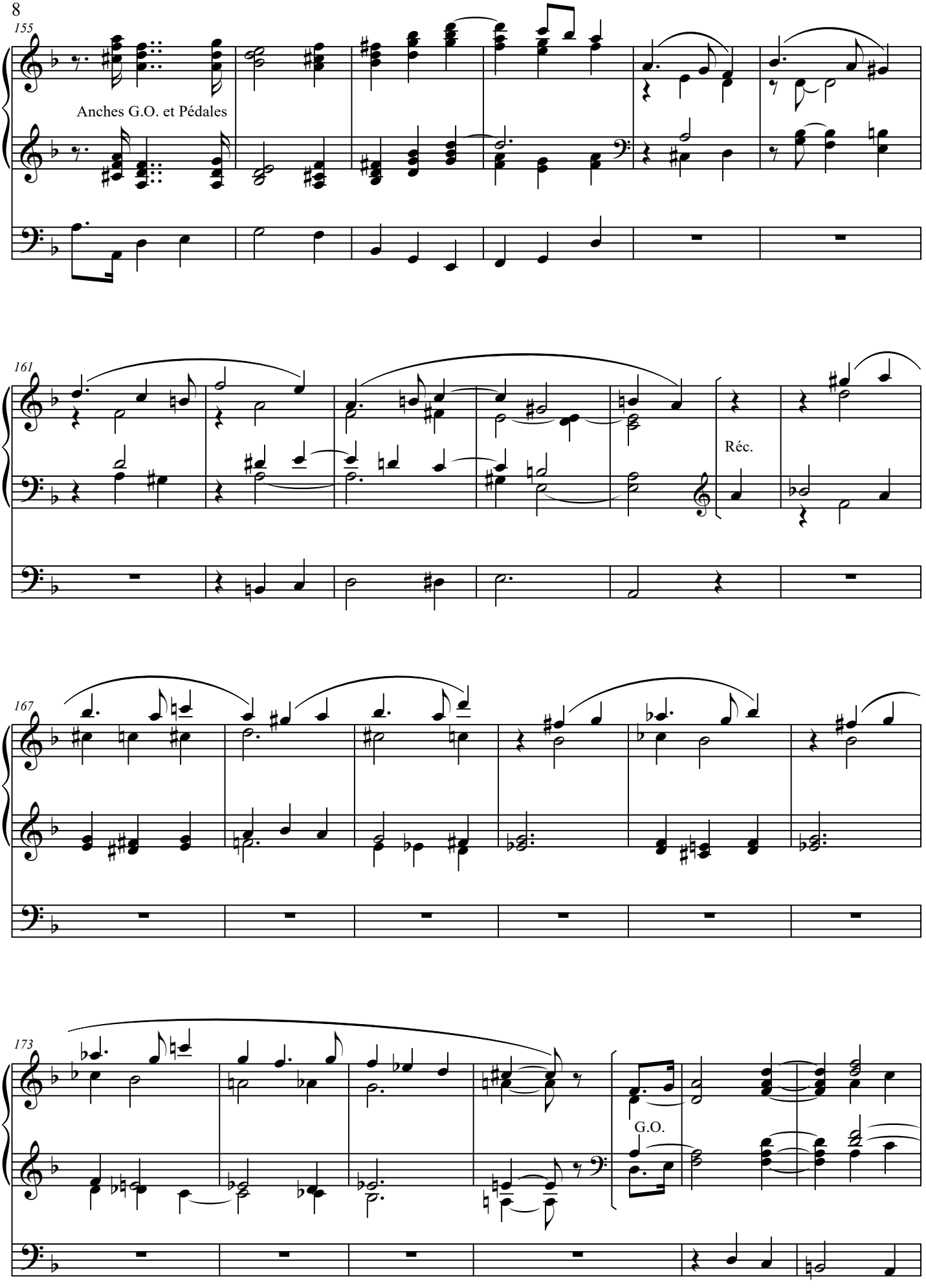
155
Anches G.O. et Pédales
161
Réc.
167
173
G.O.

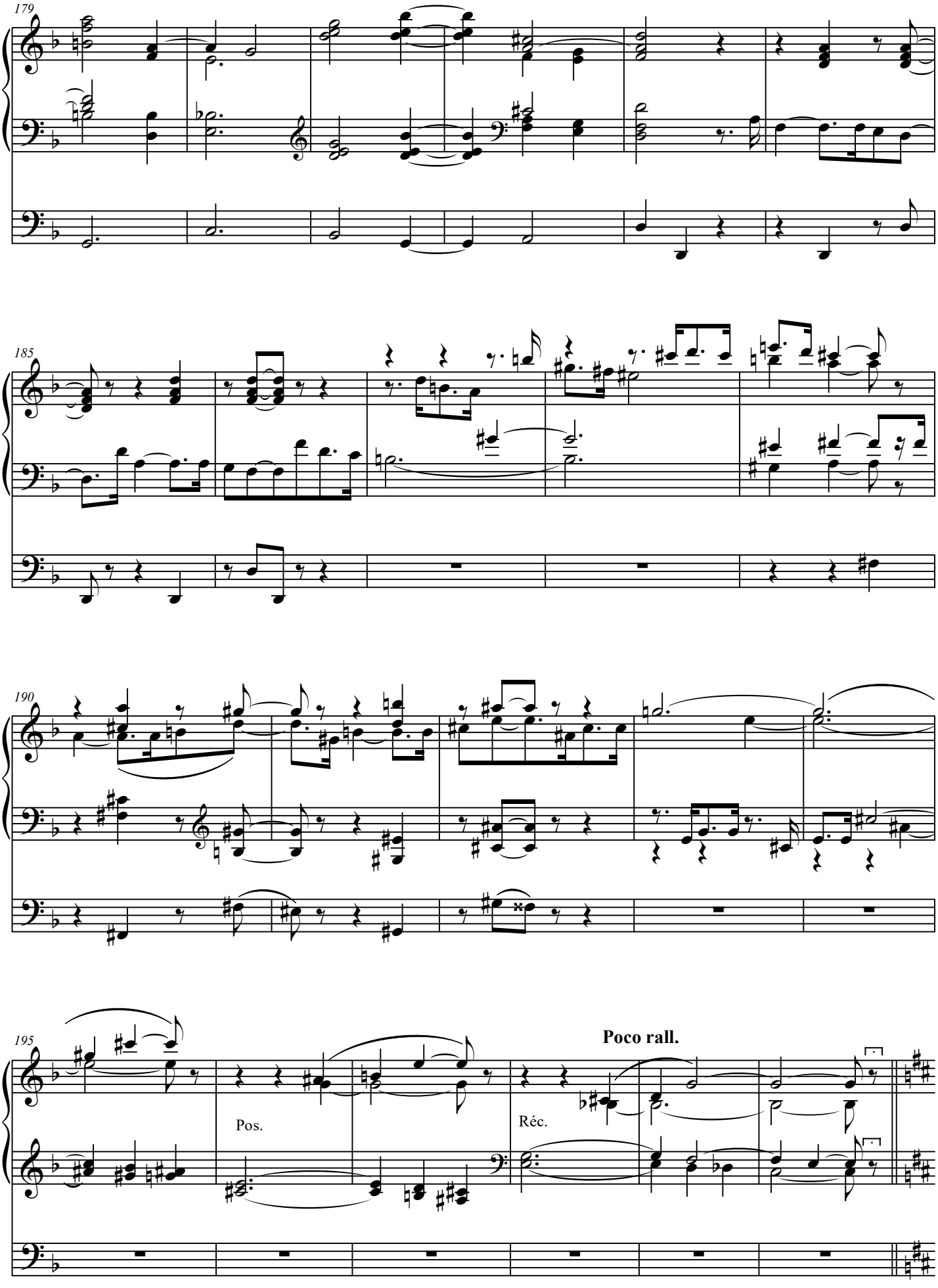
179
185
190
195
Pos.
Réc.
Poco rall.

Poco meno allegro

201

G.O. Fonds **16. 8. 4** et Anches du Récit. Boite fermée

206

212

poco a poco cresc.

218

Largamente.

223

fff Tous les jeux

228

233

239