

Glory to God

Glory to God

Nov 4 1975
6:40 AM.

Nov. 4, 1975 6:40 A.M.

F

Gm

Bb

F

Glory to God in the High-est

Change to 3/4

Gm

F

F#

Bb

Lord God Hea-ven-ly King

Al-mighty God &

Fa-ther

9:10 A.M.

Change to G

F

Gm

Bb

F

Glory to G

Highest-

& Lord to his people on earth

Begin Here

Deep in Here am

9:20 PM
9:20 PM

Glory to God in the High-est

Lord God

King

Al-might-y God and Fa-ther

1:55 P.M.

Lord

God

Hea-ven-ly King

Al-might-y God &

Fa-ther

We wor-ship You

we give you thanks

we praise You For Your glo-ry

verse II

Dsus

D

G

F#

C

Dsus

D

G

F#

C

Dsus

D

G

F#

Lord

Je-sus Christ

the on-ly

Son of the

Fa-ther

Lord God

Lamb of God

You take-a-way the

F#

C

Dsus

D

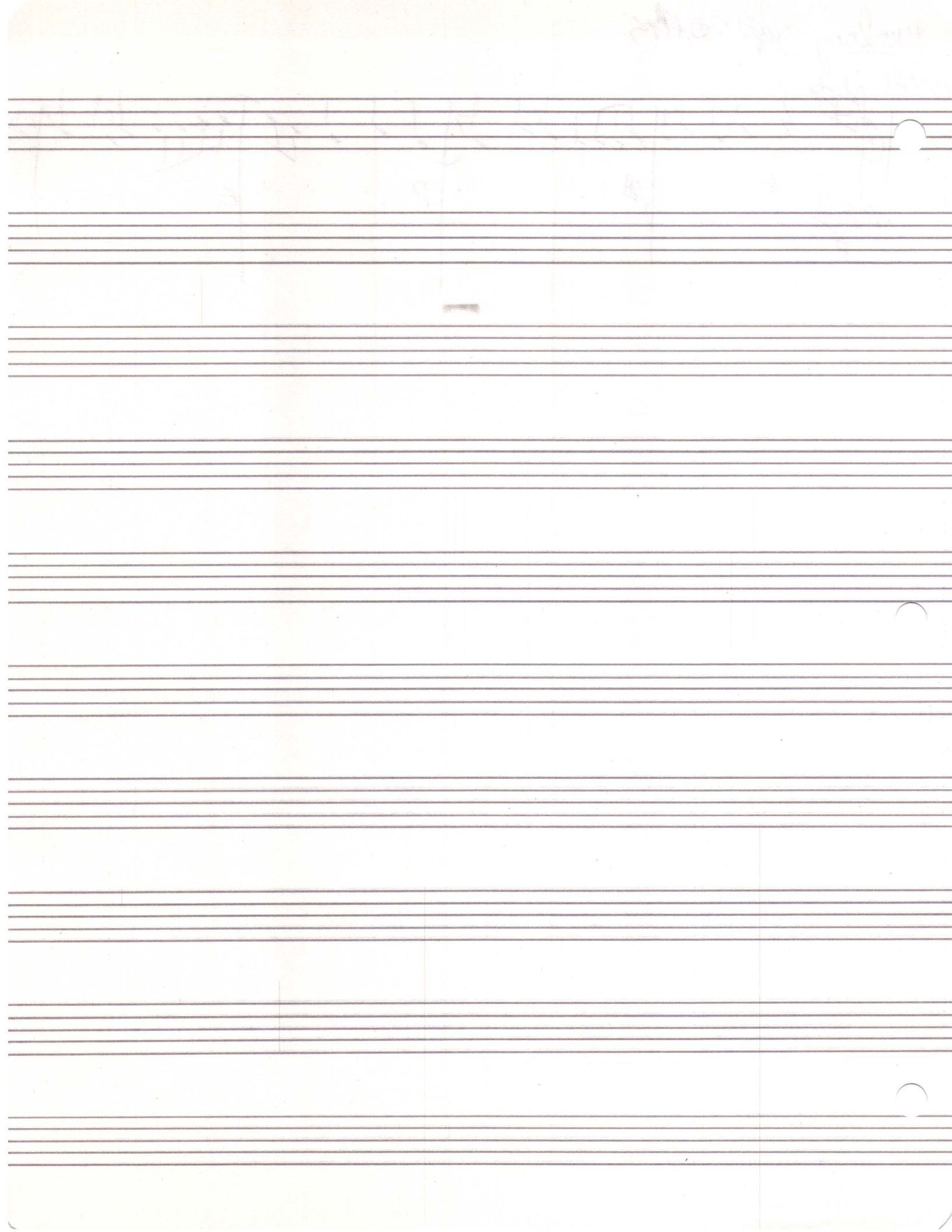

pg 2

Nov. 4, 1975 finished 6:25 P.M.

Nov 4, 1975
5:25 P.M.

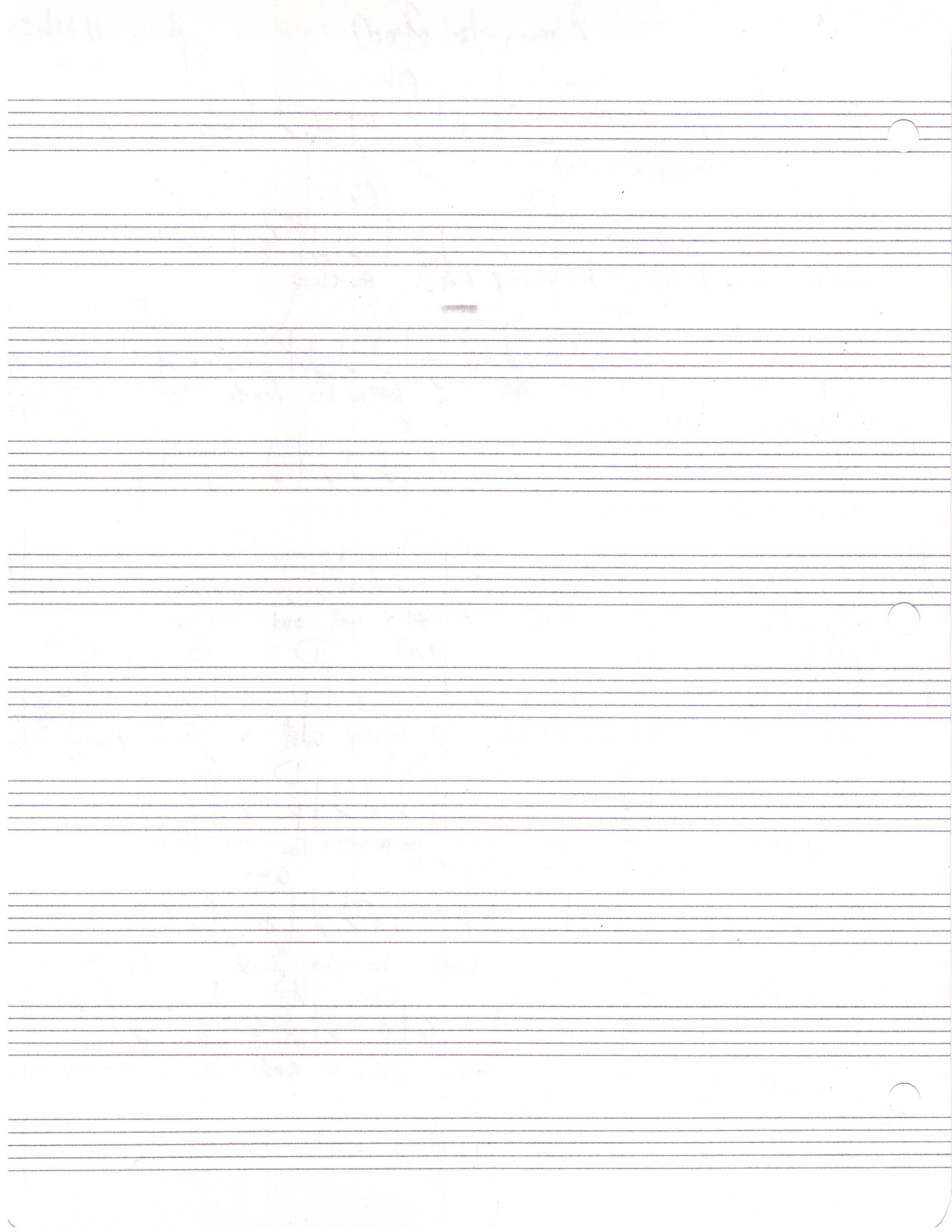

Moderate

Gloria to Lord

Mar. 6, 1975

Mer-cy on us, You are seated at the right hand of the

Have mer-cy for us

Fa-ther We receive your prayer for you A-lone

Je-sus Christ the most high with the

Ho-ly spirit in the glo-ry of God the Fa-ther

Ho-ly spirit in the glo-ry of God the Fa-ther

A-men

Play 3 total [times]

Had to be in 3 (unconscious ?nemius)

Had to be in 3 (unconscious ?nemius)

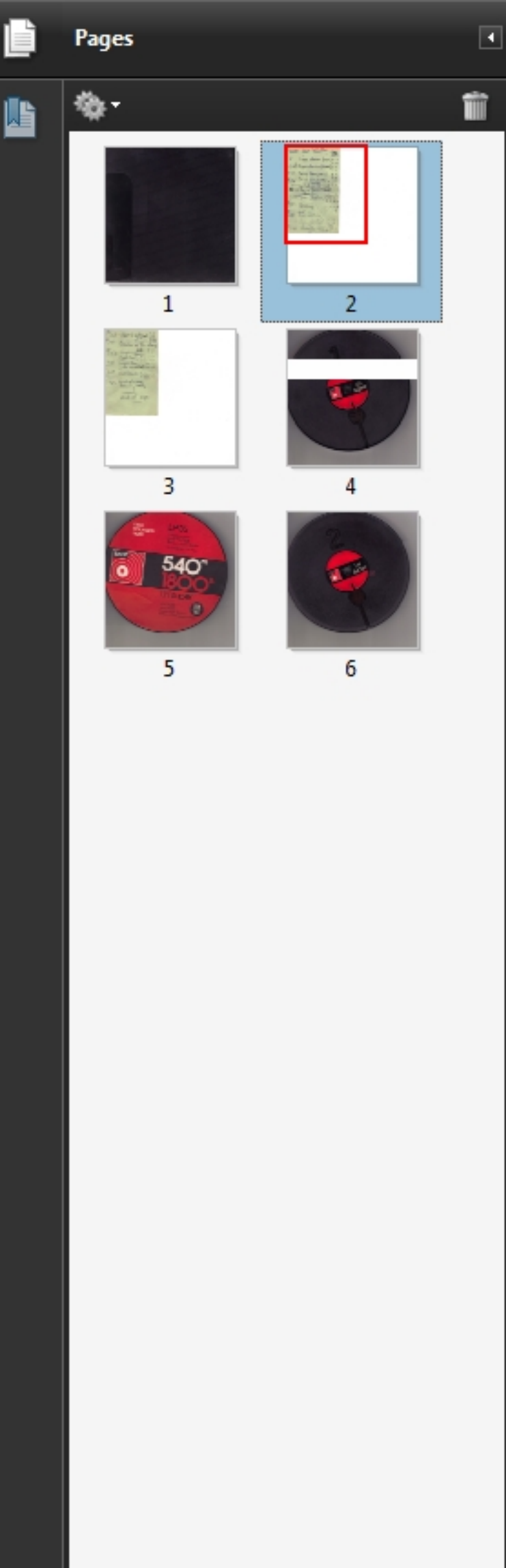

Counter Title Fall 1975

Simul-
sync

0- Fugue d minor (Faster) < >
> >

120# Fugue d minor (slower) < >
> >

253 Daisy Jane (Take I) > >
> <

#379 Daisy Jane (Take II) > <
(new words) < >
480 → Bit: 6:25 AM Intro (time) > >

~~517~~ 517 Daisy Jane (Take II)

518 slow (Patty) Our Father (stereo)
4 channels
< > 00
> > 00

#593 Hosanna } > > 00
slow } > < 00

638 Our Father

Our Father

700 Glory to God < <
< <

*728 Glory to God 00
(revised Harmony) (revised Harmony) > >
> <

Glory to God

November 1975

Glory to God in the highest and peace to His people on earth

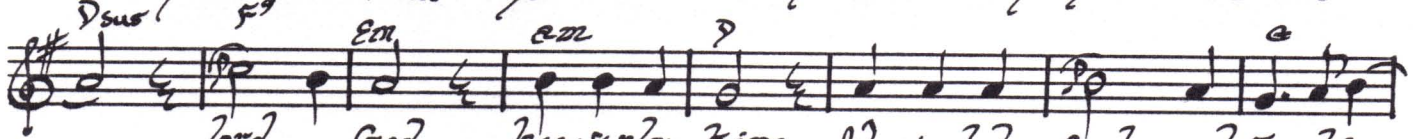

Lord God heavenly King Almighty God and Father

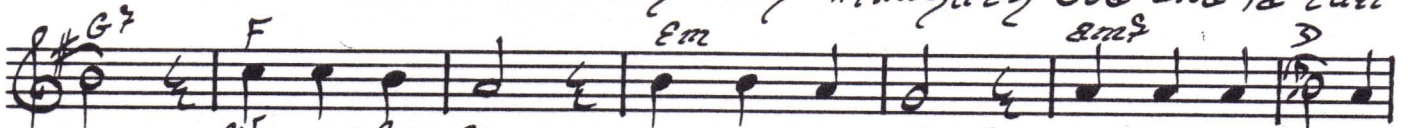

We worship You we give You thanks we praise You for your

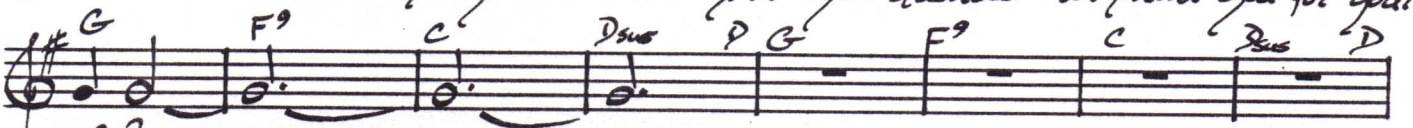

Glory

Lord Je-sus Christ the on-ly son of the Fa-ther

Lord Je-sus Christ the on-ly son of the Fa-

Lord Je-sus Christ the on-ly son of the Fa-

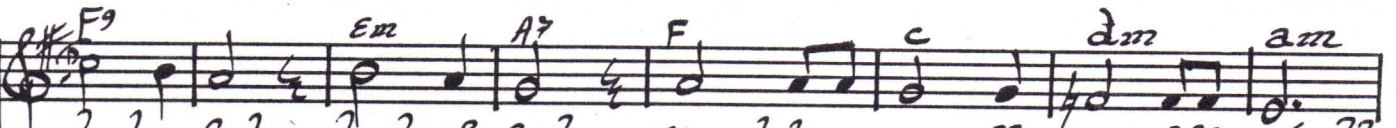

Lord God Lamb of God you take a-way the sins of the World

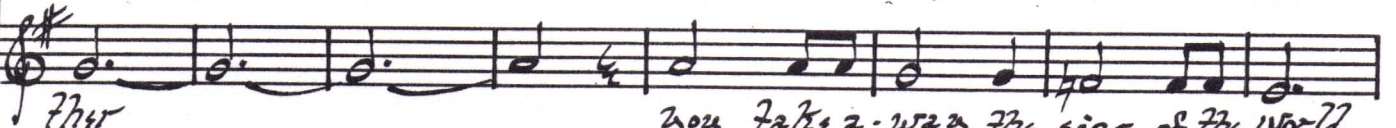

Ther you take a-way the sins of the world

Ther

have mercy on us You are seated at the right hand of the

Fa-ther re-cieve our prayer for you alone oh Je-sus

Christ are the most high with the Ho-ly Spir-it

POLICE DEPARTMENT
SIERRA VISTA, ARIZONA

0626

DRIVERS LICENSE NO.

U 39582

STATE

ARIZ

(X) OPER
() CHAUF

MILITARY

☐ EQUIPMENT REPAIR ORDER

YOU ARE REQUESTED TO CORRECT THE FAULTY OR ILLEGAL EQUIPMENT AS INDICATED BY THE CHECK (X) MARK IMMEDIATELY. PLEASE RETURN THIS CARD WITHIN 5 DAYS TOGETHER WITH PROPER CERTIFICATION OF INSPECTION AND APPROVAL.

NAME	FIRST		MIDDLE		LAST	
	DANNY		LEO		SIMPSON	
ADDRESS						
1131 CARDINAL AVE SIERRA VISTA						
SEX	WEIGHT	HEIGHT	HAIR	EYES	ORIGIN	BIRTH DATE
M	150	5'10"	BLN	BLU	C	12 28 50
BUSINESS ADDRESS						
800 800						
REG	OWNER		TOWN		STATE	
	800		800		800	
V	PLATE NO.	YEAR	STATE	VEH	YEAR	MAKE
	EXZ201	75	AZ		66	PLY
I	DATE	LOCATION				
	11/10/75	FRY BLVD EL PASO REAL				
A	TIME	NOTICE: IF EQUIPMENT IS NOT REPAIRED THE VEHICLE SHALL NOT BE OPERATED A. R. S. 28-981				
	2:00					
T	APPROX SPEED	DRIVERS SIGNATURE				
	40	X Danny Simpson				
I	LAWFUL SPEED					
	40					

28-924	HEAD LAMP		28-952	BRAKES	
28-925	TAIL LAMP		28-954	HORN NOT WORKING	
28-926A	REFLECTORS		28-955	DEFECTIVE MUFFLER	
28-927	STOP LAMP		28-956	MIRROR	
28-929	CLEARANCE LAMP		28-957	WINDSHIELD WIPER	
28-939	TURN SIGNAL		28-960	WARNING DEVICES	

OTHER 28-471 ALTERED LIC

☒ WARNING FOR 28-427 NAME & ADDRESS CHANGE

VIOLATING ARS (X) ORD ()
THIS WARNING IS ISSUED TO YOU AS A COURTESY AND TO REMIND YOU TO DO YOUR PART IN THE OBSERVANCE OF ARIZONA LAWS AND CITY ORDINANCES.

OFFICER E. Borker 38

DRIVER COPY

NOTICE

THIS CERTIFICATION OF CORRECTION OR
ADJUSTMENT OF ILLEGAL OR FAULTY EQUIP-
MENT MUST BE MAILED OR DELIVERED TO THE
POLICE DEPARTMENT, WITHIN 5 DAYS.

CERTIFICATION OF ADJUSTMENT: I certify that the equipment
on the motor vehicle described herein as indicated by check (X)
mark has been tested and/or adjusted, and upon this date complies
with the requirements of the motor vehicle laws of Arizona.

FIRM
NAME

ADDRESS

DATE

19

SIGNED BY

PLACE
STAMP
HERE

POLICE DEPARTMENT
CITY OF SIERRA VISTA
400 SHERBUNDY ST. N.W.
SIERRA VISTA, ARIZONA
85635

Glory To God

Daniel Leo Simpson
November 6, 1975
Sierra Vista, AZ

Steady ♩ = 240

Lead Vocal

Harmony 1

Harmony 2

Acoustic Guitar

Bass

Tambourine

Drums

5

L.V.

Har.1

Har.2

Ac. gtr

B.

Tamb.

Dms.

Glo - ry to

10

L.V. 8 God in the high - est and peace to His peo - ple on

Har.1

Har.2

Ac. gtr

B.

Tamb.

Dms.

15

L.V.

earth. Lord God hea - ven - ly

Har.1

Har.2

Ac. gtr

B.

Tamb.

Dms.

20

L.V.

King, Al - might - y God and Fa - ther.

Har.1

Har.2

Ac. gtr

B.

Tamb.

Dms.

25

L.V. 8 We wor - ship you we give you thanks, we praise you for

Har.1

Har.2

Ac. gtr

B.

Tamb.

Dms.

30

L.V. your glo - ry.

Har.1

Har.2

Ac. gtr

B.

Tamb.

Dms.

35

L.V.

Lord

Har.1

Har.2

Ac. gtr

B.

Tamb.

Dms.

40

L.V. Je - sus Christ the on - ly Son of the Fa -

Har.1 Lord Je - sus Christ the on - ly

Har.2 Lord Je - sus Christ the on - ly

Ac. gtr

B.

Tamb.

Dms.

45

L.V. ther Lord God Lamb of

Har.1 Son of the Fa - ther

Har.2 Son of the Fa ther

Ac. gtr

B.

Tamb.

Dms.

55

L.V. have mer - cy on us. You are

Har.1 have mer - cy on us. You are

Har.2 have mer - cy on us. You are

Ac. gtr

B.

Tamb.

Dms.

60

L.V.  seat - ed at the right hand of the Fa - ther re - ceive our

Har.1  seat - ed at the right hand of the Fa - ther re -

Har.2  seat - ed at the right hand of the Fa - ther re -

Ac. gtr 

B. 

Tamb. 

Dms. 

65

L.V. prayer for you a - lone oh Je - sus

Har.1 ceive our prayer you a - lone oh Je - sus

Har.2 ceive our prayer Ooh...

Ac. gtr

B.

Tamb.

Dms.

70

L.V.

Har.1

Har.2

Ac. gtr

B.

Tamb.

Dms.

80

L.V. 
glo - ry of God the Fa - ther

Har.1 
glo - ry of God the Fa - ther

Har.2 
God the Fa - ther

Ac. gtr 

B. 

Tamb. 

Dms. 
glo - ry of God the Fa - ther

85

L.V.

Har.1

Har.2

Ac. gtr

B.

Tamb.

Dms.

A - men

A -

Ooh....

Measure 85: L.V. (A -), Har.1 (A -), Har.2 (Ooh....), Ac. gtr (chords), B. (bass line), Tamb. (rhythmic), Dms. (rhythmic).
Measure 86: L.V. (men), Har.1 (A -), Har.2 (Ooh....), Ac. gtr (chords), B. (bass line), Tamb. (rhythmic), Dms. (rhythmic).
Measure 87: L.V. (A -), Har.1 (A -), Har.2 (Ooh....), Ac. gtr (chords), B. (bass line), Tamb. (rhythmic), Dms. (rhythmic).
Measure 88: L.V. (A -), Har.1 (A -), Har.2 (Ooh....), Ac. gtr (chords), B. (bass line), Tamb. (rhythmic), Dms. (rhythmic).
Measure 89: L.V. (A -), Har.1 (A -), Har.2 (Ooh....), Ac. gtr (chords), B. (bass line), Tamb. (rhythmic), Dms. (rhythmic).

90

L.V.

Har.1

Har.2

Ac. gtr

B.

Tamb.

Dms.

men

A- men

A- men

A- men

A-

A-

95

L.V.

Har.1

Har.2

Ac. gtr

B.

Tamb.

Dms.

A - men

A - men

men

A - men

100

L.V.

Har.1

Har.2

Ac. gtr

B.

Tamb.

Dms.