

Violin 1

Gypsy Fantasy Variations

Violin & Orchestra

Daniel Léo Simpson
March 1999
San Carlos, California
USA

Maestoso ♩=90

ff **f**

4 **3** **4**

mp **mf** **p**

14 **a tempo** ♩=92

pizz. **arco**

p **mp** **sf** **mp**

5

24

p **cresc.**

29 **poco rit. a tempo** ♩=92

poco rit. pizz.

mp **mp**

2

36 *rit.* *ad libitum* *poco rit.* *a tempo* *poco rit.*

pp *mf* *mf* *mf*

41 *a tempo* ♩=92 *arco*

mp *mf* *p* *mf* *mf*

47

53

59

62

67 *pizz.* *arco* *pizz.*

p *poco cresc.*

73 *poco rit.* *a tempo* ♩=92 *arco*

mp *pp*

[illegible]

82 pizz. arco pizz.

pp *mf* *p*

23 pizz. **2** arco **2**

p *f*

[illegible]

115 *mf*

117 *mp*

120 *mp* *f* *mf*

124 *mp*

129 *mf*

131

138 *f*

141

144

147

150

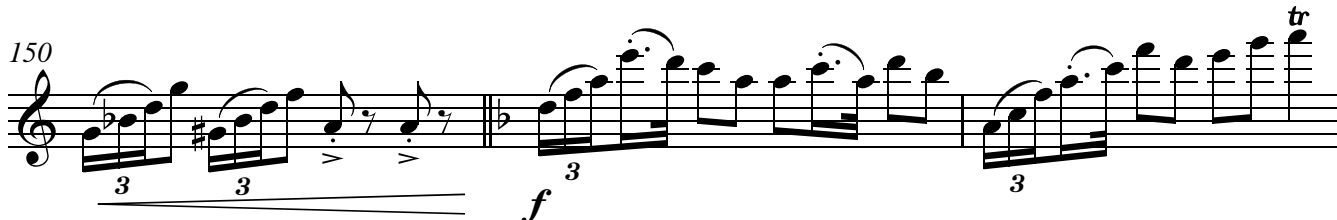

153

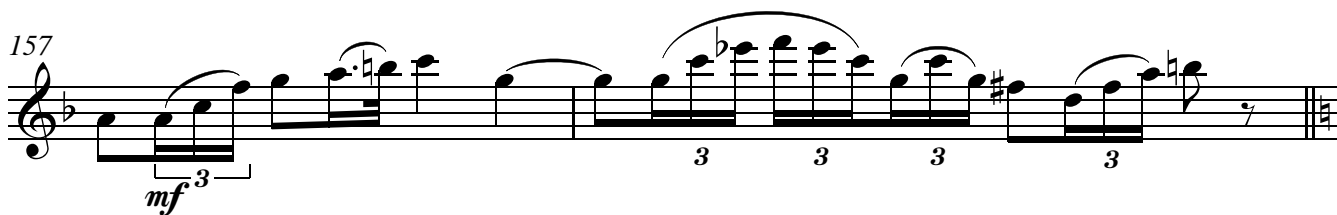
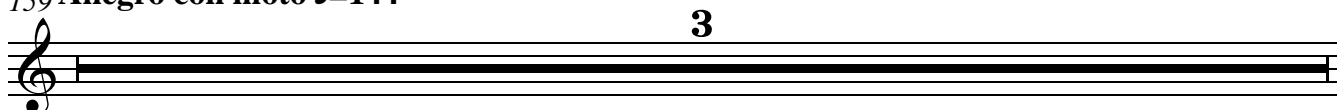

157

159 **Allegro con moto** ♩=144

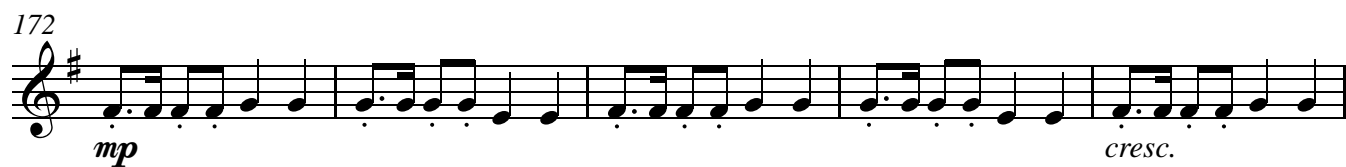
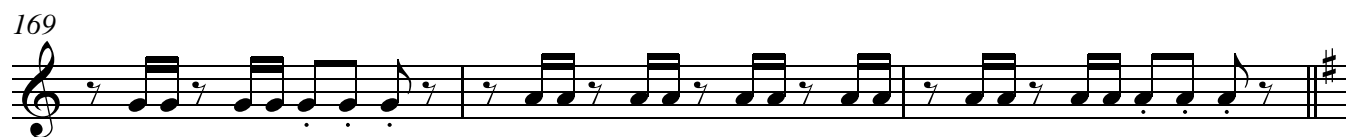

197

sfz sfz f

Violin 1 staff 197-200. Treble clef, key of D major. Measures 197-200. Dynamics: sfz, sfz, f.

201

mp

Violin 1 staff 201-203. Treble clef, key of D major. Measures 201-203. Dynamics: mp.

204

mf f f

Violin 1 staff 204-208. Treble clef, key of D major. Measures 204-208. Dynamics: mf, f, f.

209

3 pizz. arco

Violin 1 staff 209-214. Treble clef, key of D major. Measures 209-214. Dynamics: 3, pizz., arco.

215

Violin 1 staff 215-216. Treble clef, key of D major. Measures 215-216.

217

Violin 1 staff 217-219. Treble clef, key of D major. Measures 217-219.

220

mf f

Violin 1 staff 220-222. Treble clef, key of D major. Measures 220-222. Dynamics: mf, f.

223

ff

Violin 1 staff 223-224. Treble clef, key of D major. Measures 223-224. Dynamics: ff.