Volume 32

CONCERTO IN B-FLAT MAJOR

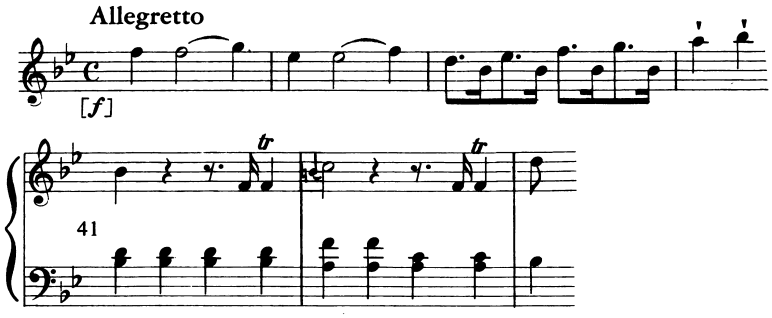

p. 3

hpd solo, 2 vn, va, b
1–233

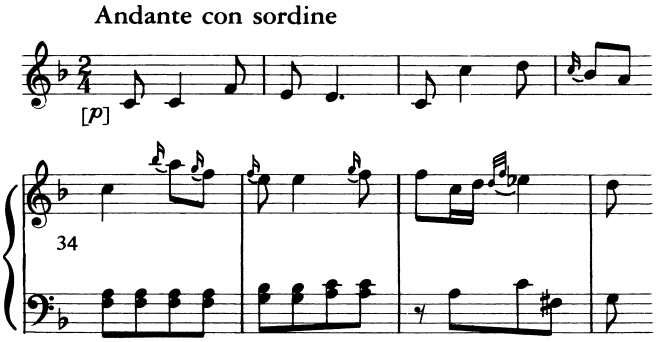

p. 26

hpd solo, 2 vn, va, b
1–143

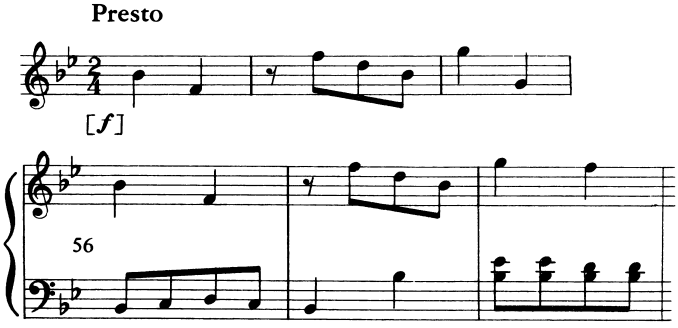

p. 36

hpd solo, 2 vn, va, b
1–380

Date: By 1754

Source for this edition: Autograph score at D-brd B Mus. ms. Bach P. 390, pp. 1–16.

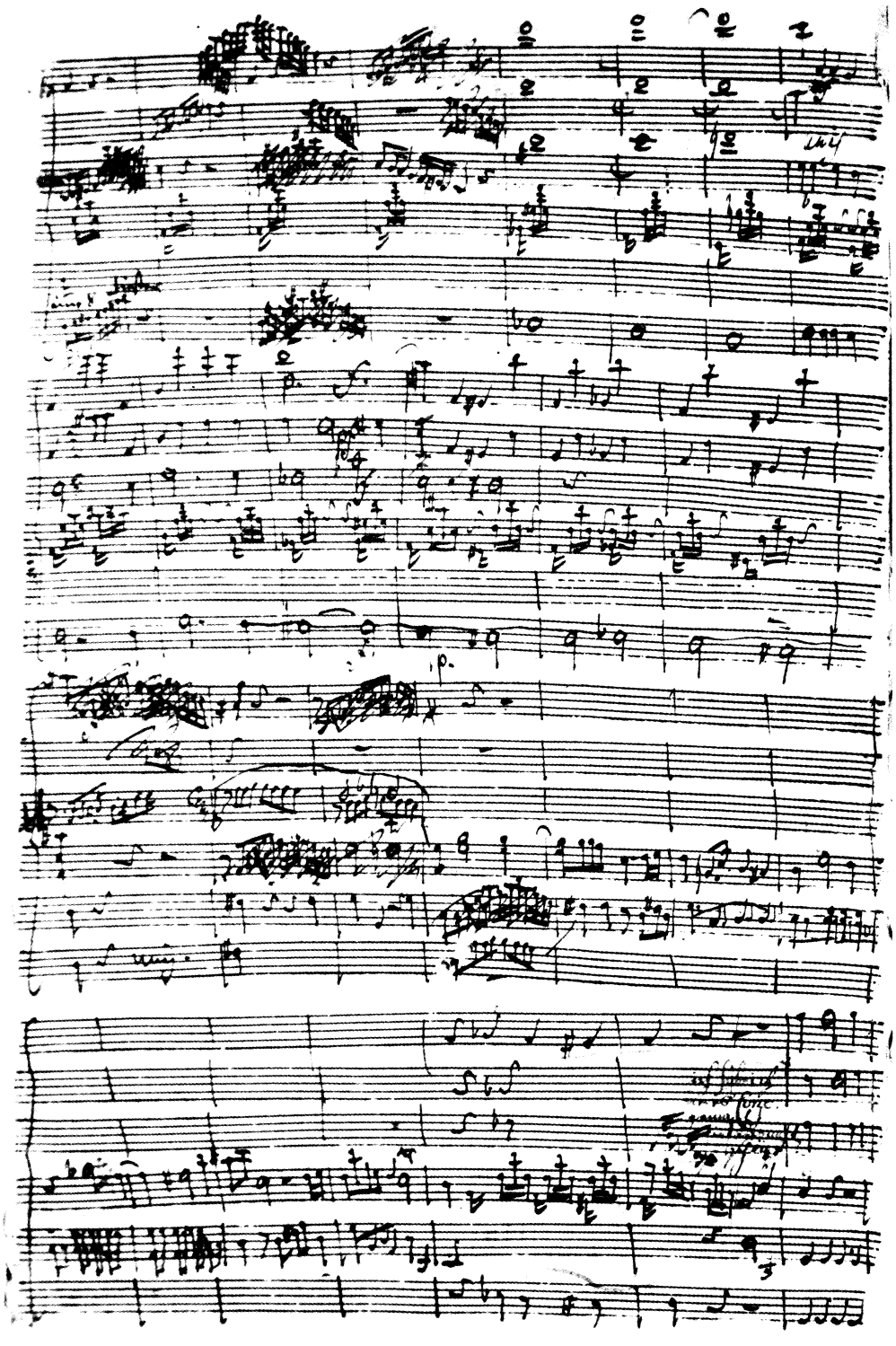

Page six of the autograph score of the Concerto in B-flat major showing measures 118–146 of the first movement (*Berlin, Staatsbibliothek preussischer Kulturbesitz, Musikabteilung, Mus. ms. Bach P. 390*)

Concerto I

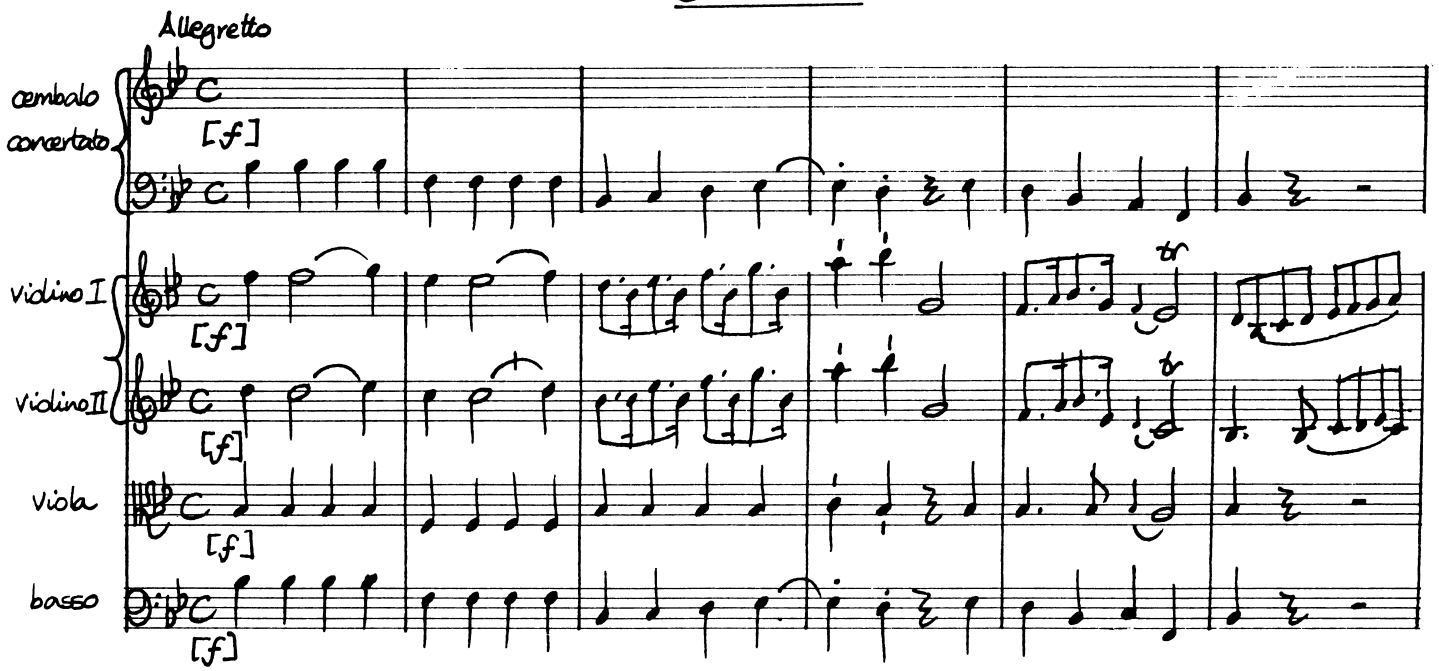
Allegretto
cembalo concertato
violino I
violino II
viola
basso
[f]

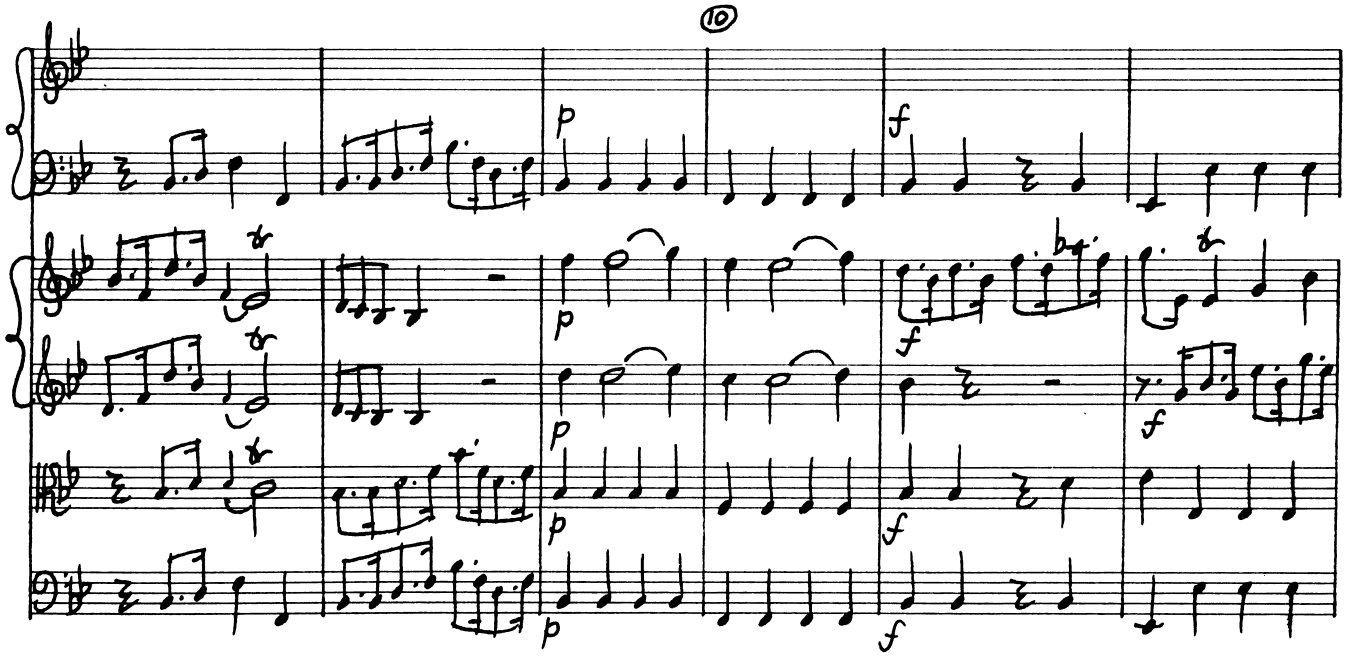
10
p
f

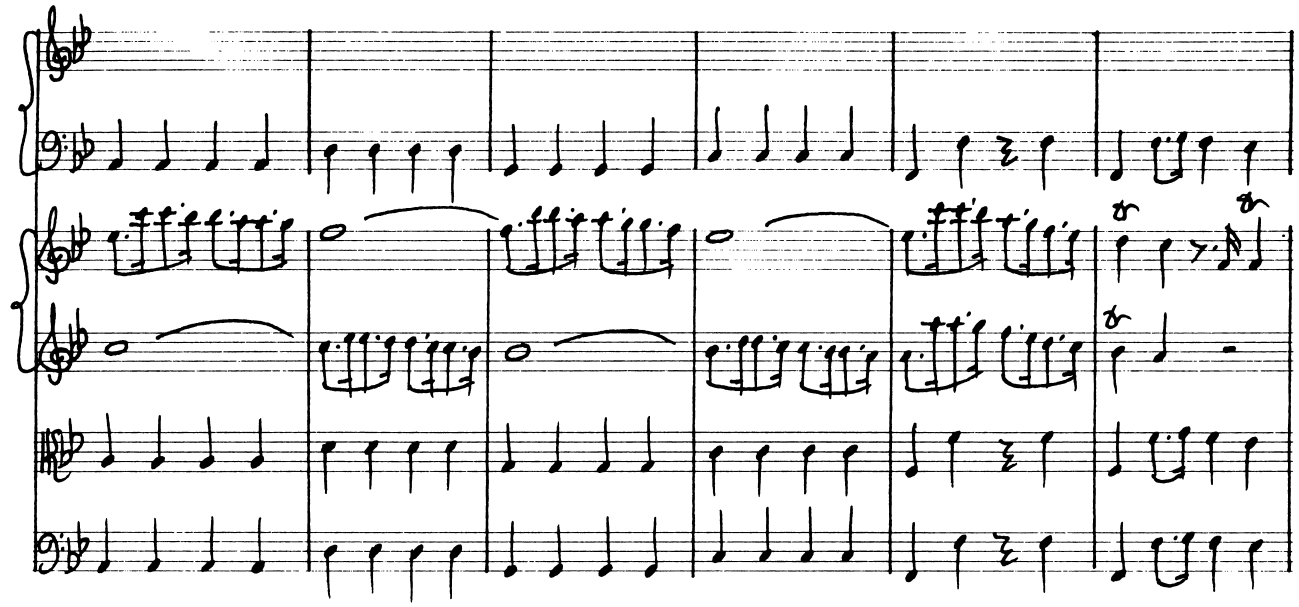

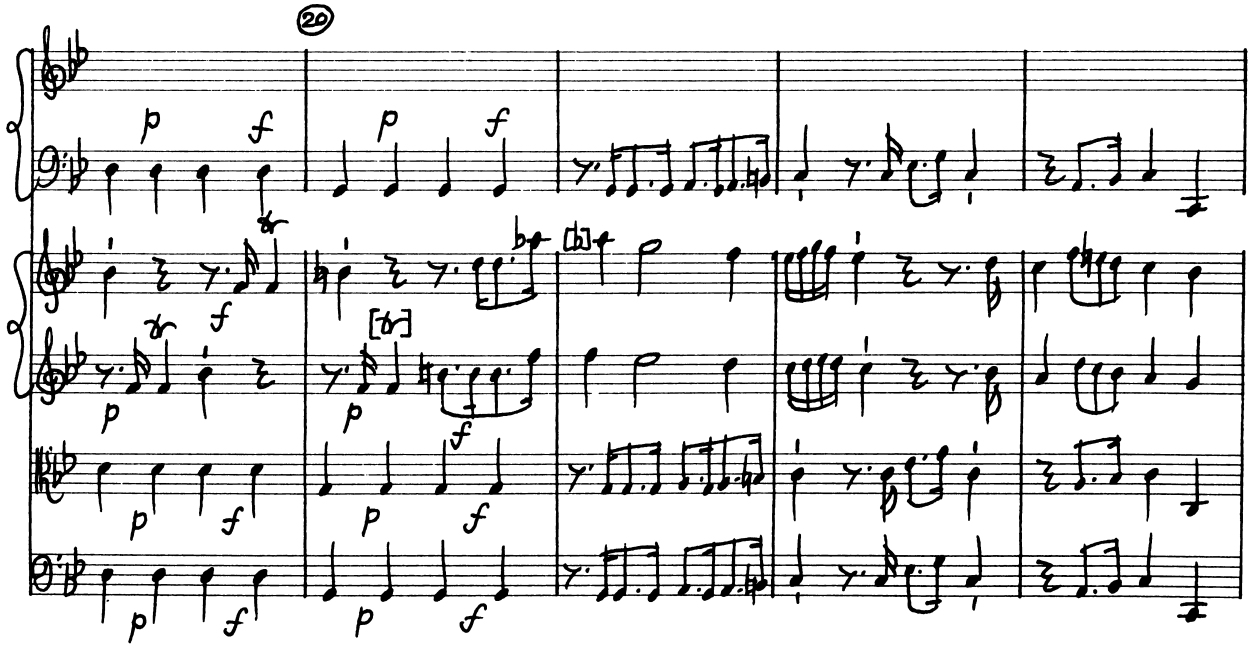
20

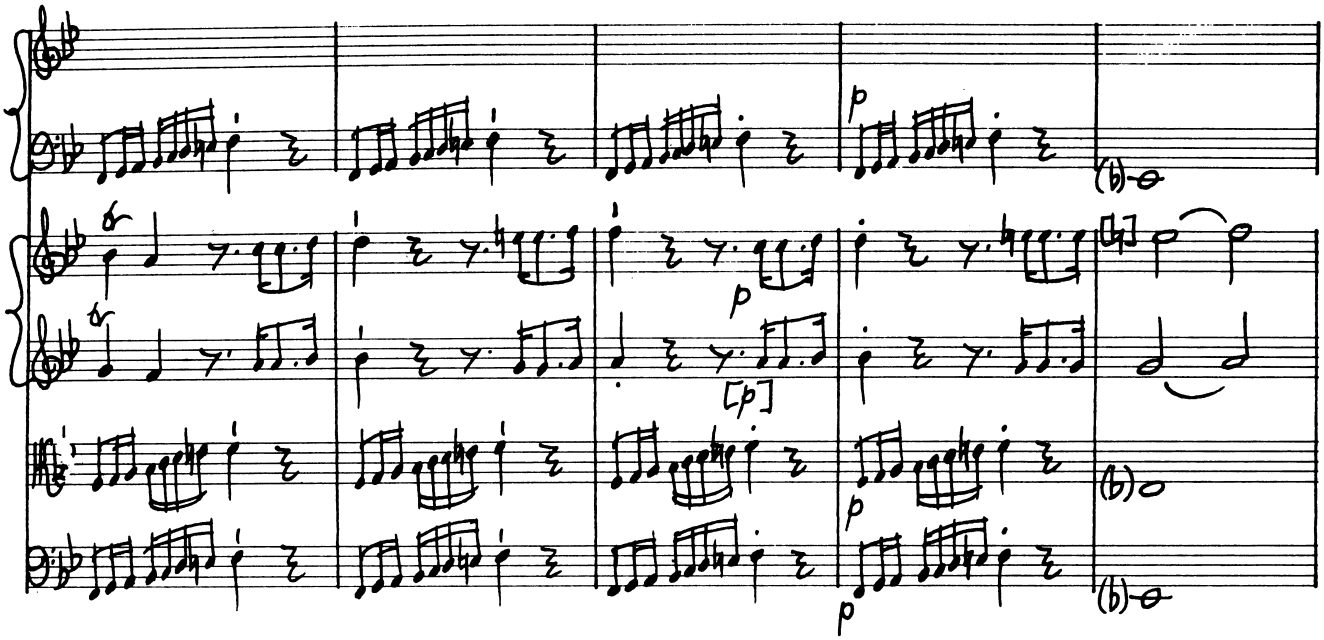
p
(b)
p
[p]
p
(b)
p
(b)

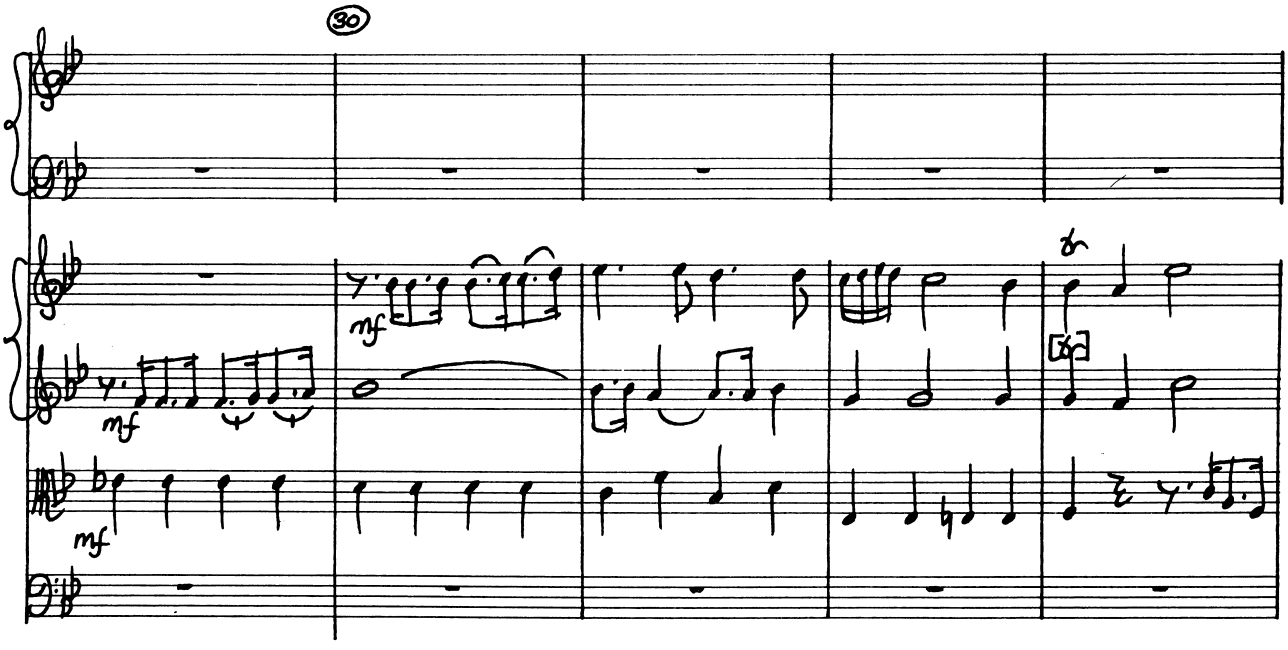
30
mf
mf
mf

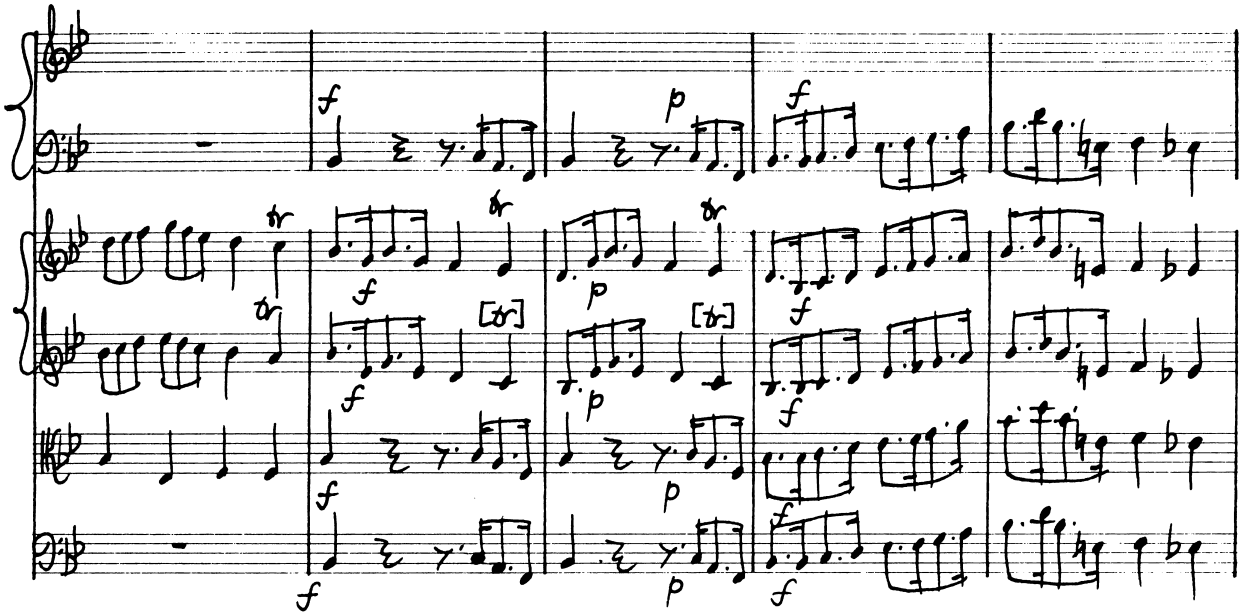
f
p
f
f
p
f
f
p
f
f
p
f

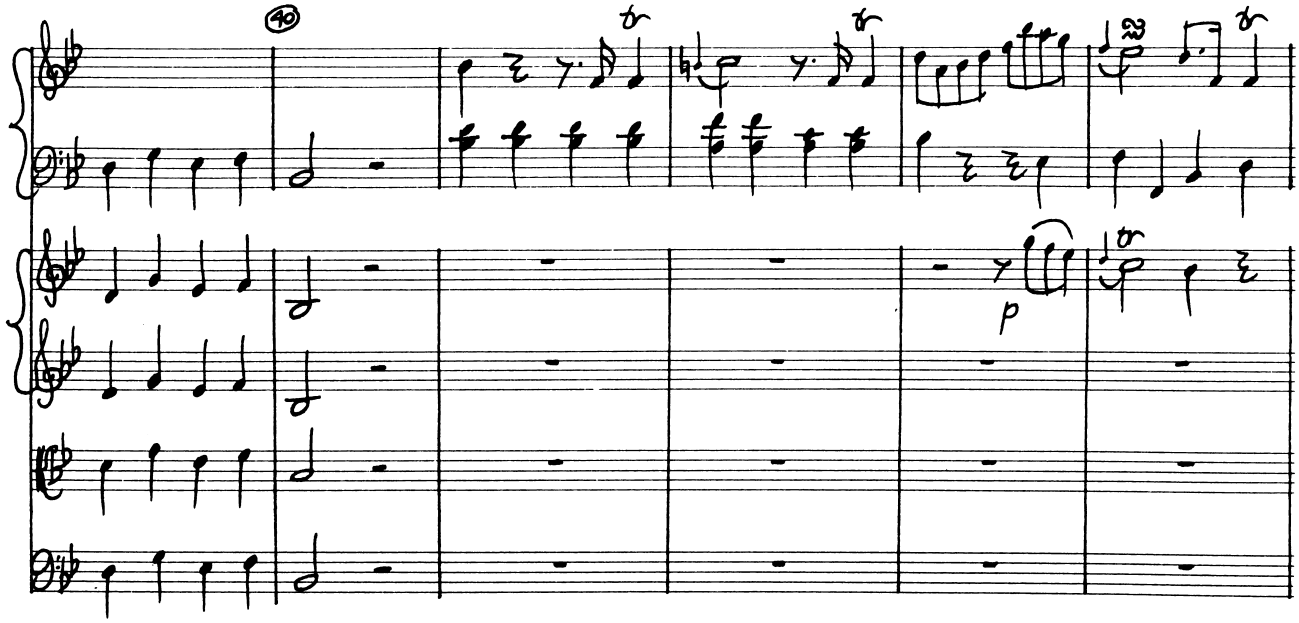
90
23
p

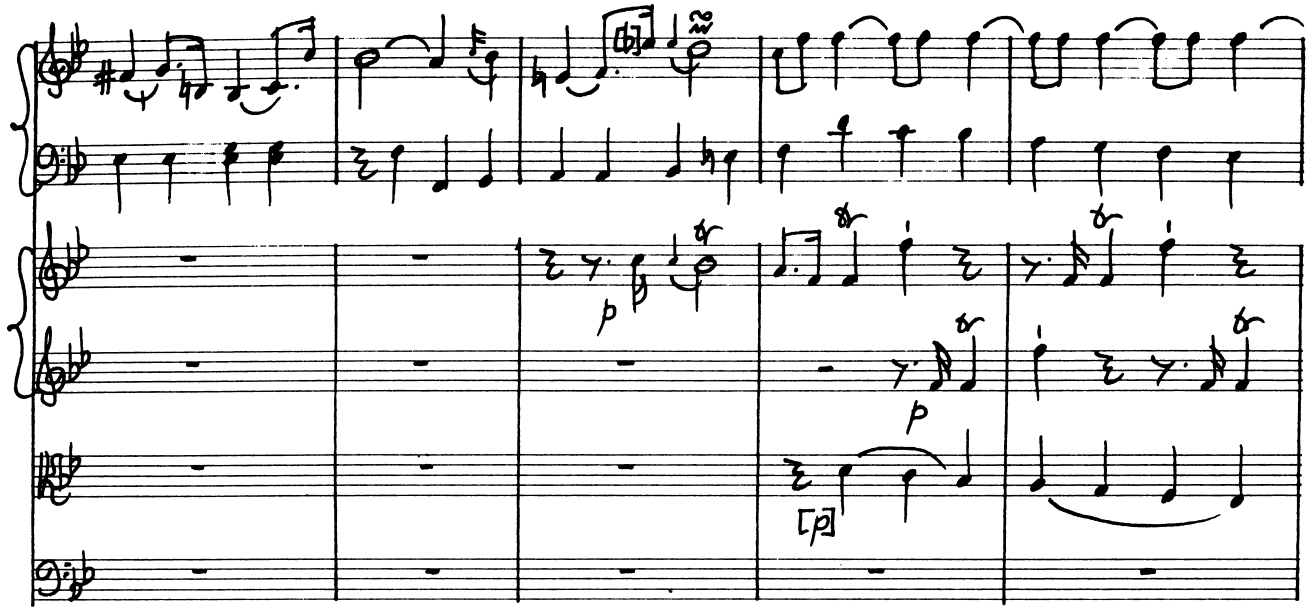
p
p
[p]

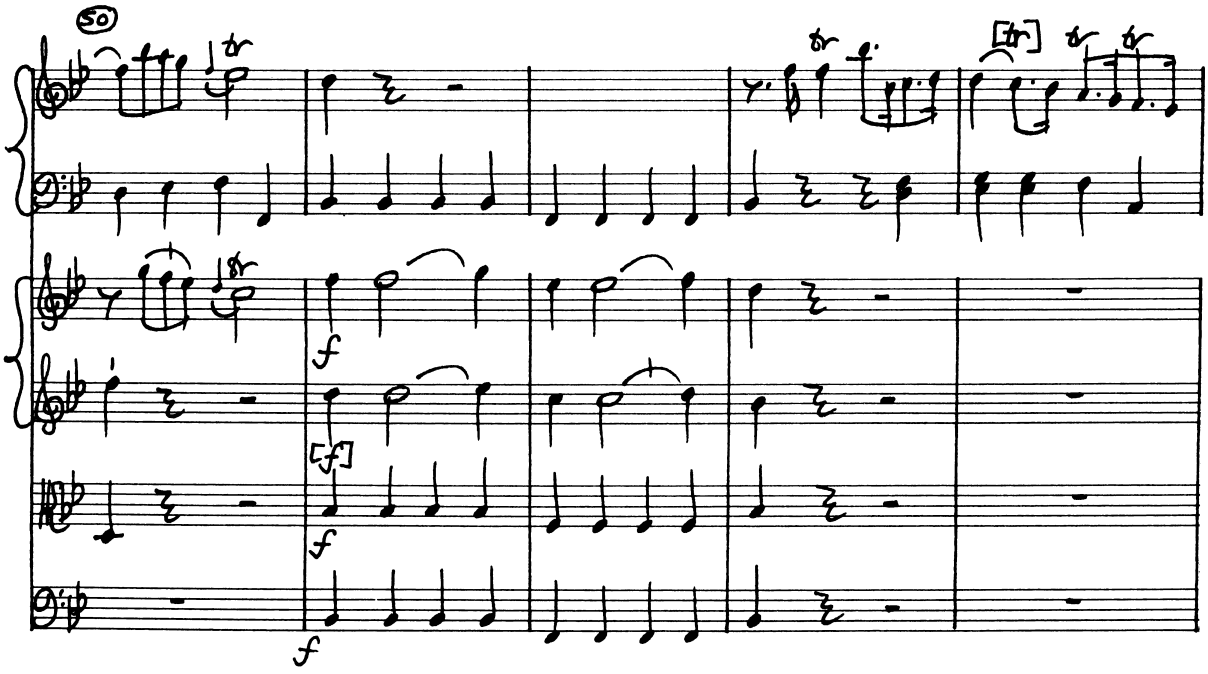
f
[f]
f
f

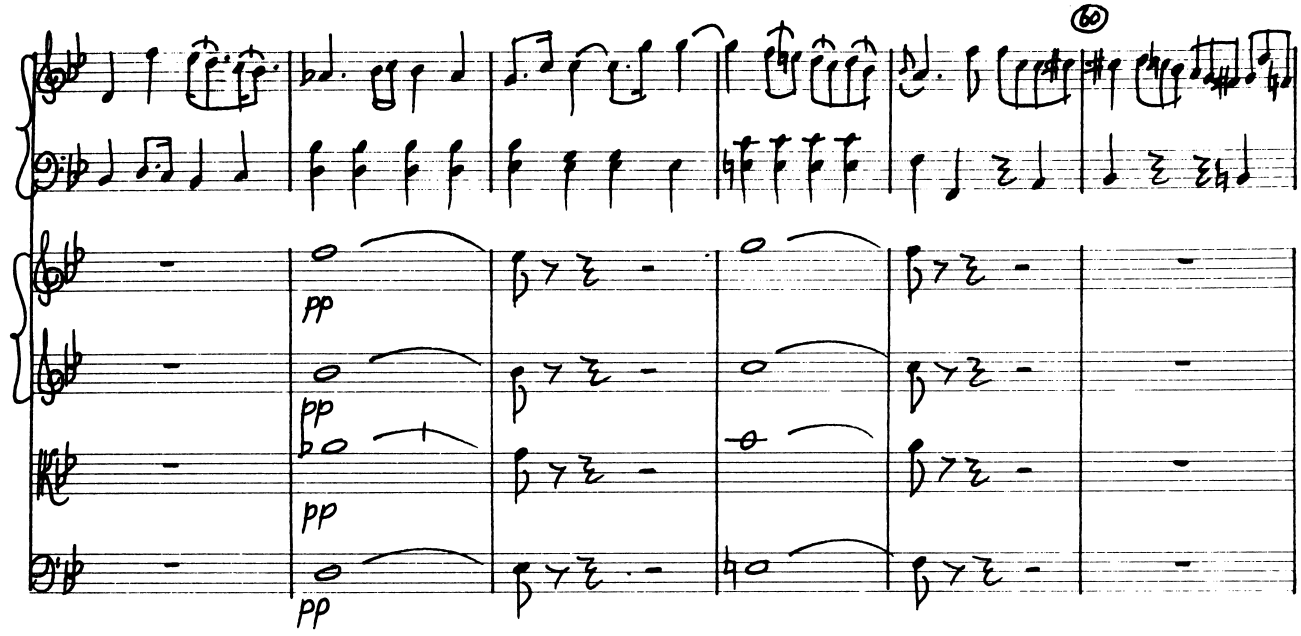
60
pp
pp
pp
pp

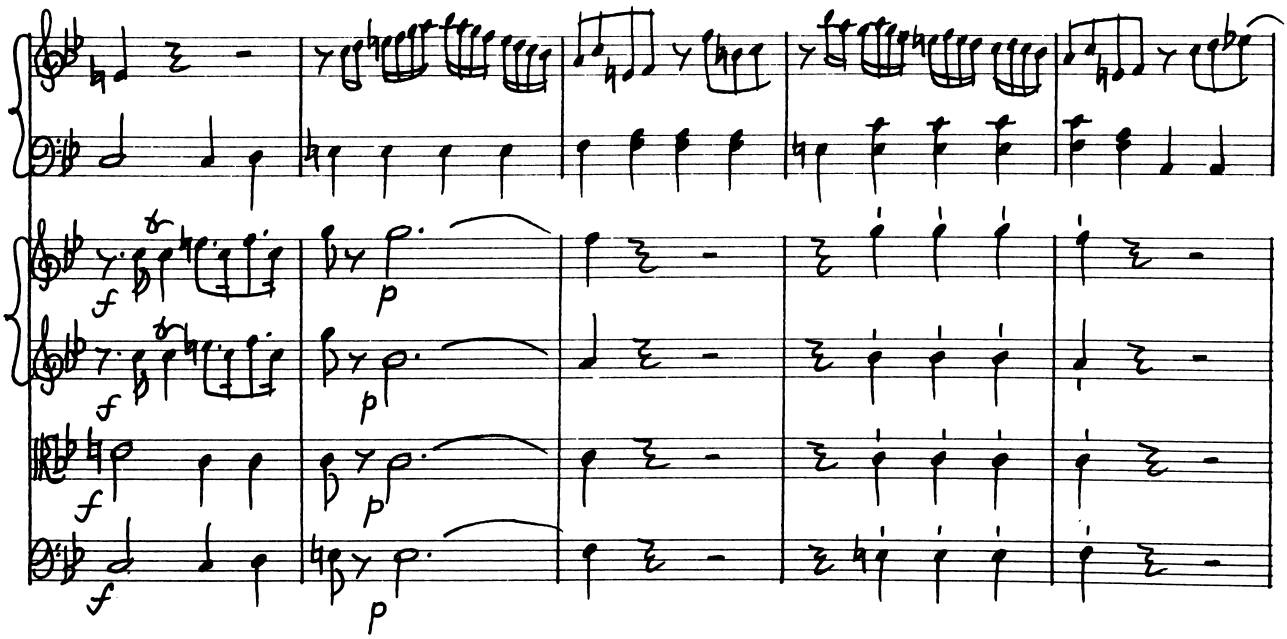
f
p
f
p
f
p
f
p

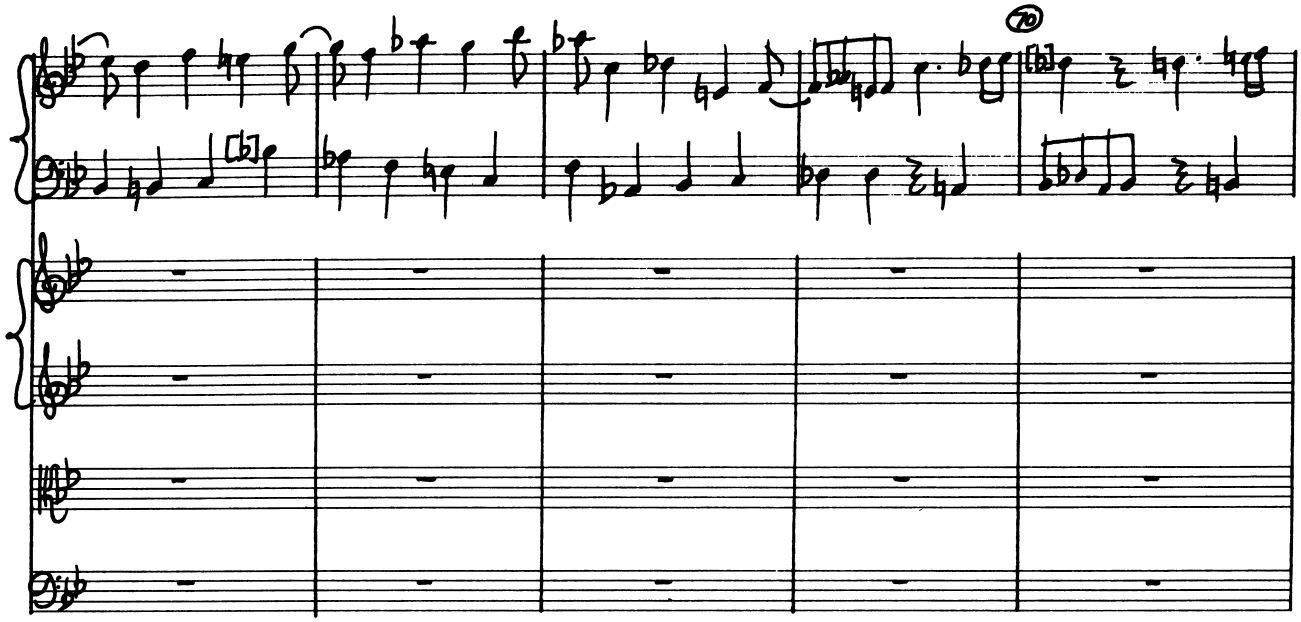

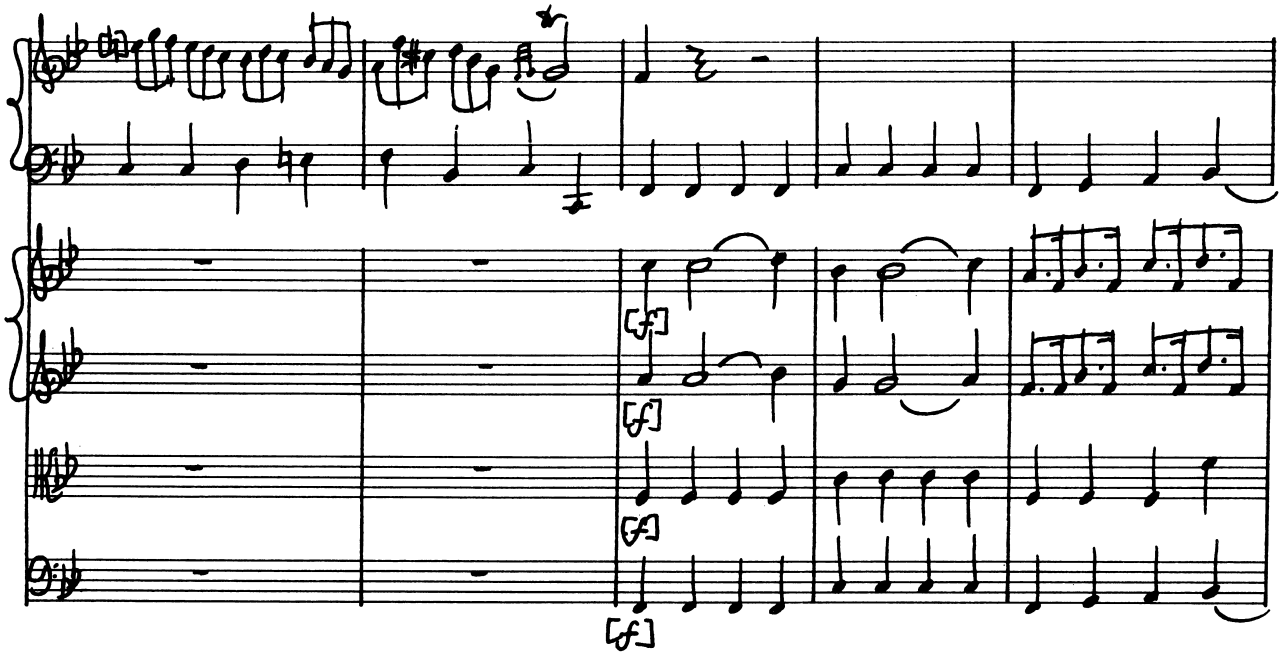

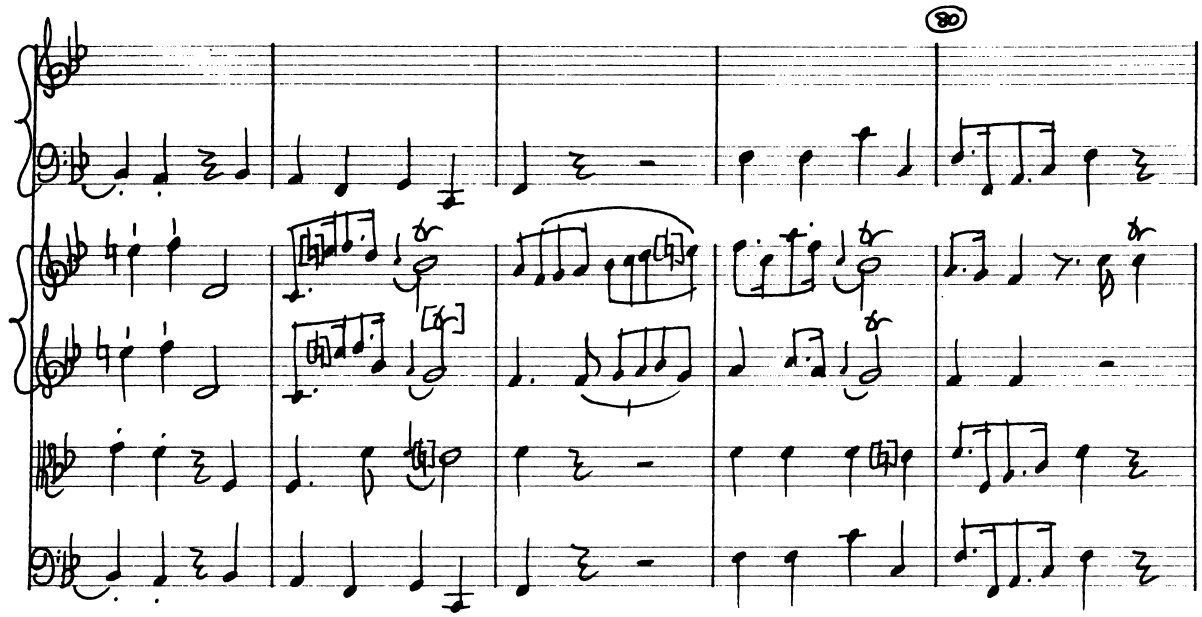
80

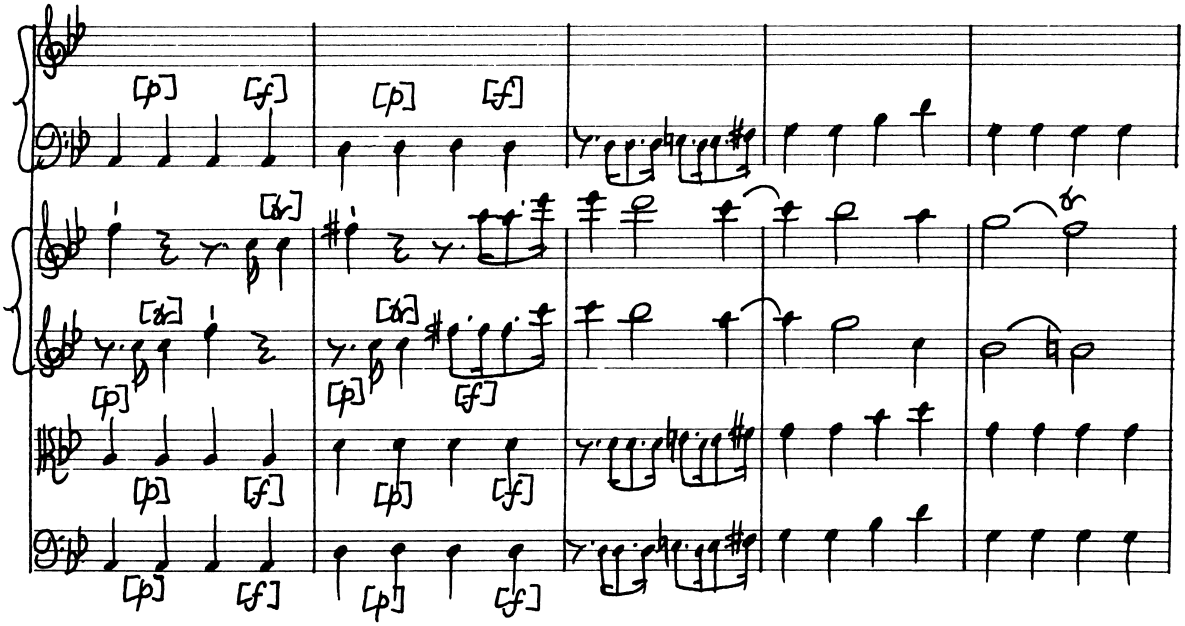
[p]
[f]
[p]
[f]

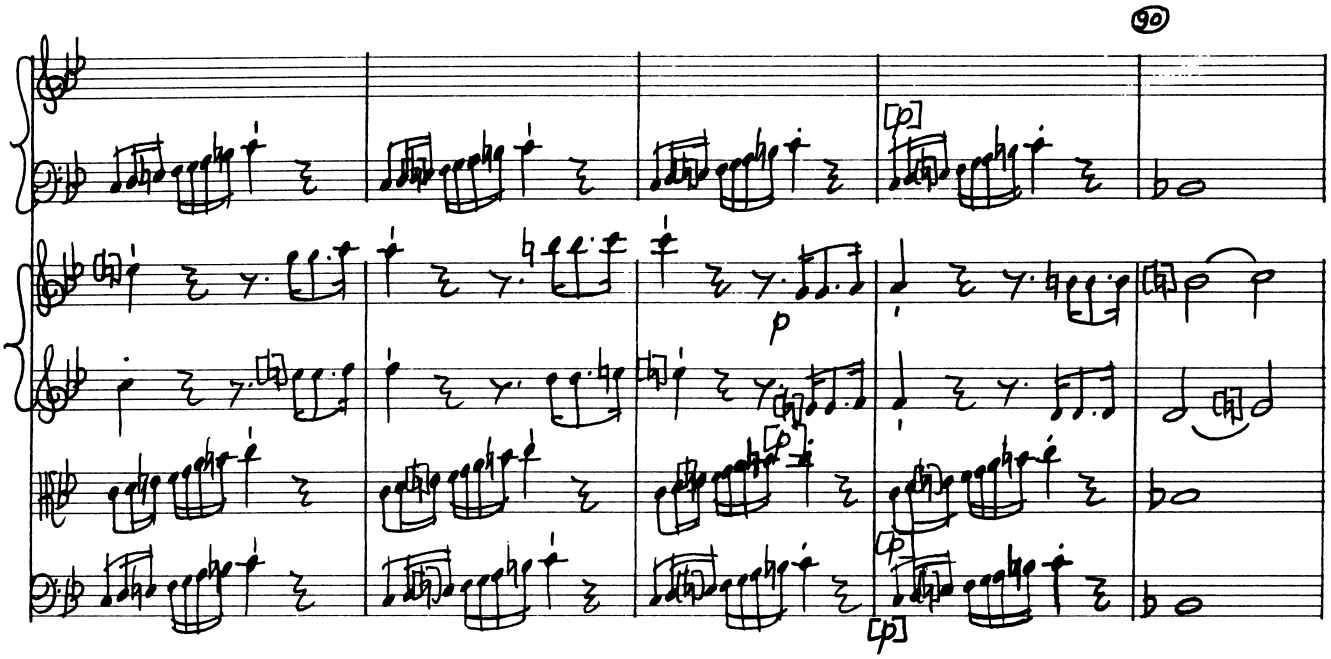
90
[p]
p
[p]
[p]
[p]

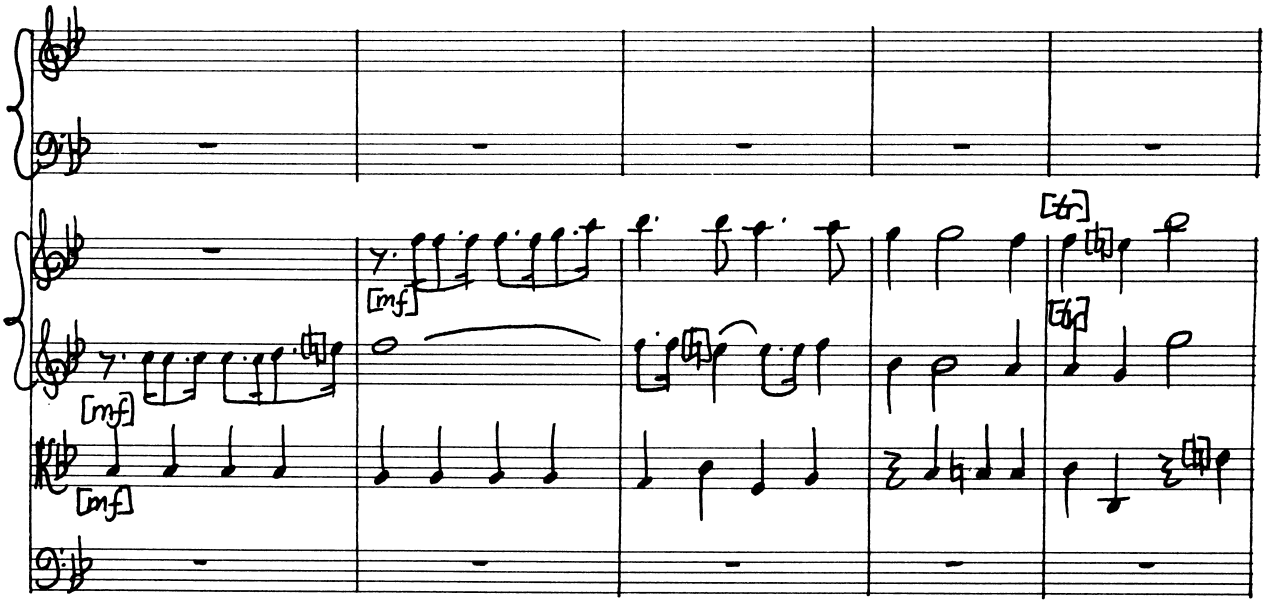
[mf]
[mf]
[mf]
[tr]
[tr]

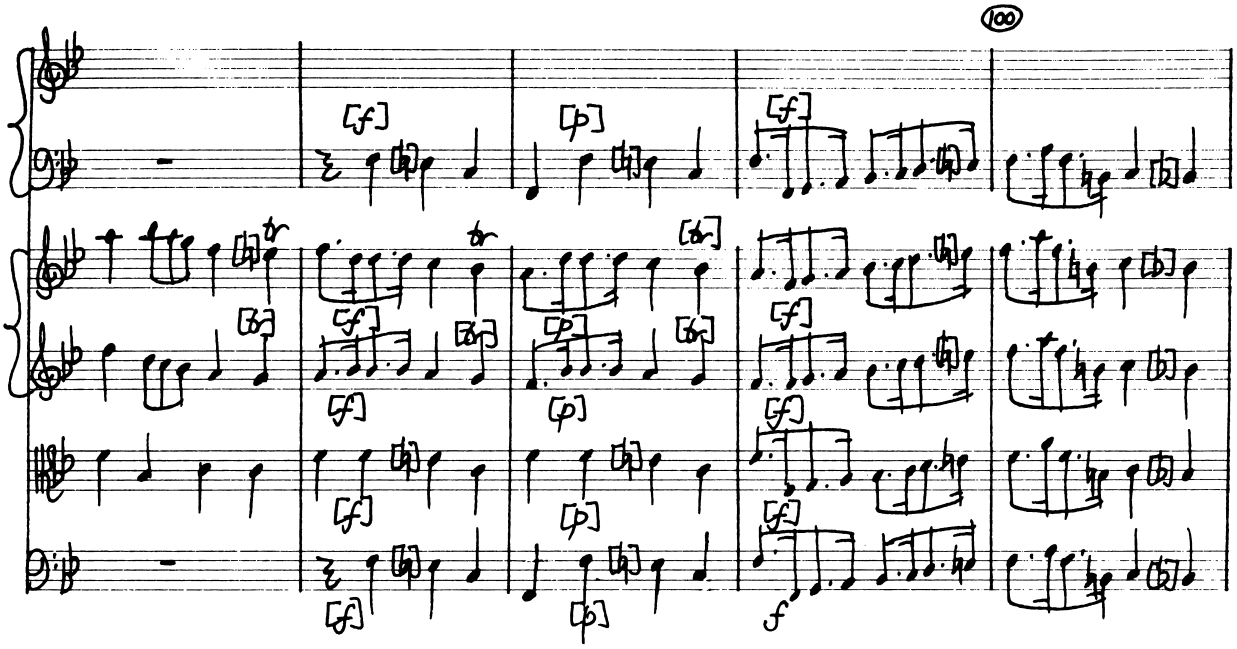
100
[f]
[p]
[f]
[f]
[p]
[f]
[f]
[p]
[f]
[f]
[p]
[f]
f

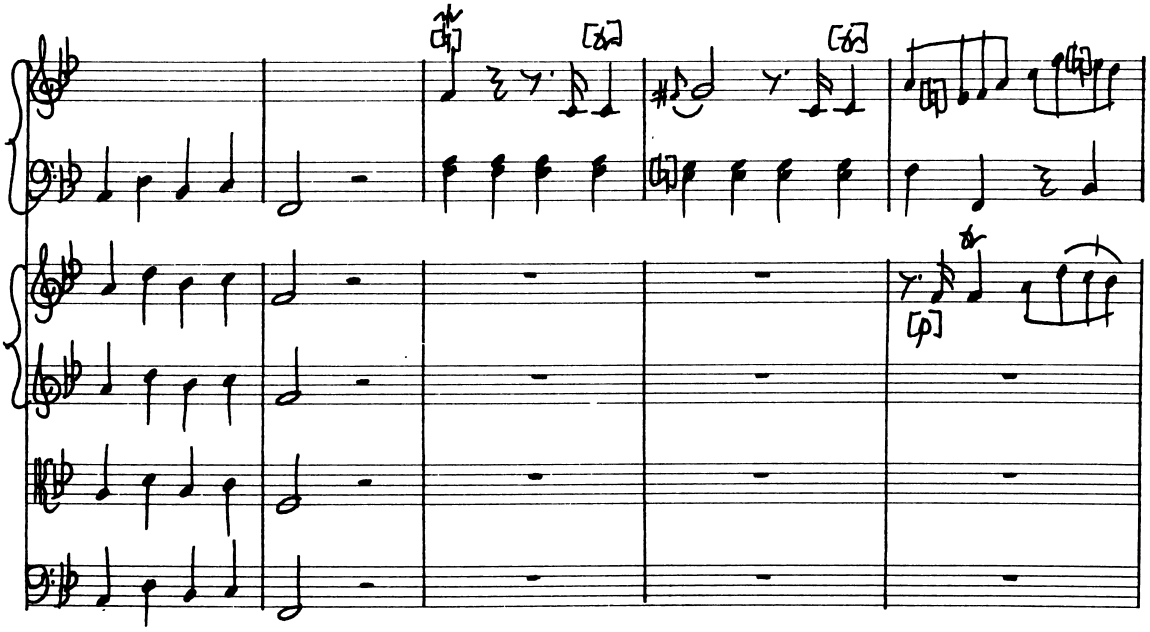
[p]

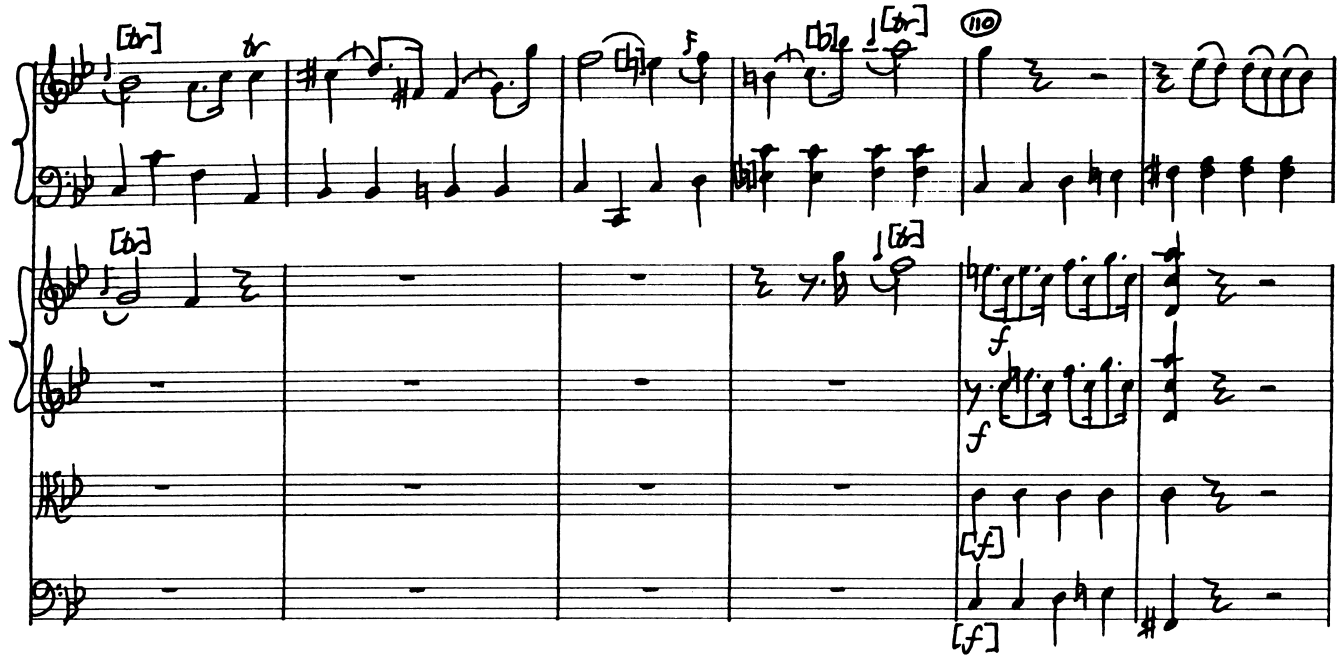
[tr]
tr
f
[b]
[tr]
110
[tr]
f
f
[f]
[f]

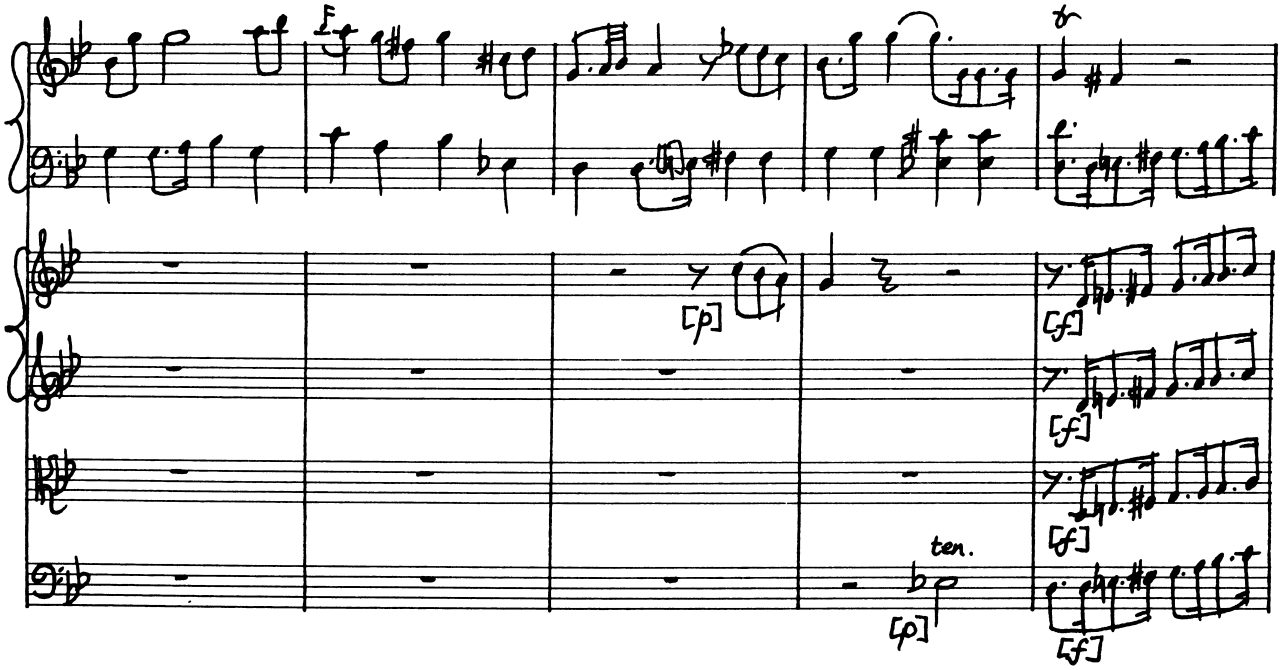
f
tr
[p]
[f]
[f]
[f]
ten.
[p]
[f]

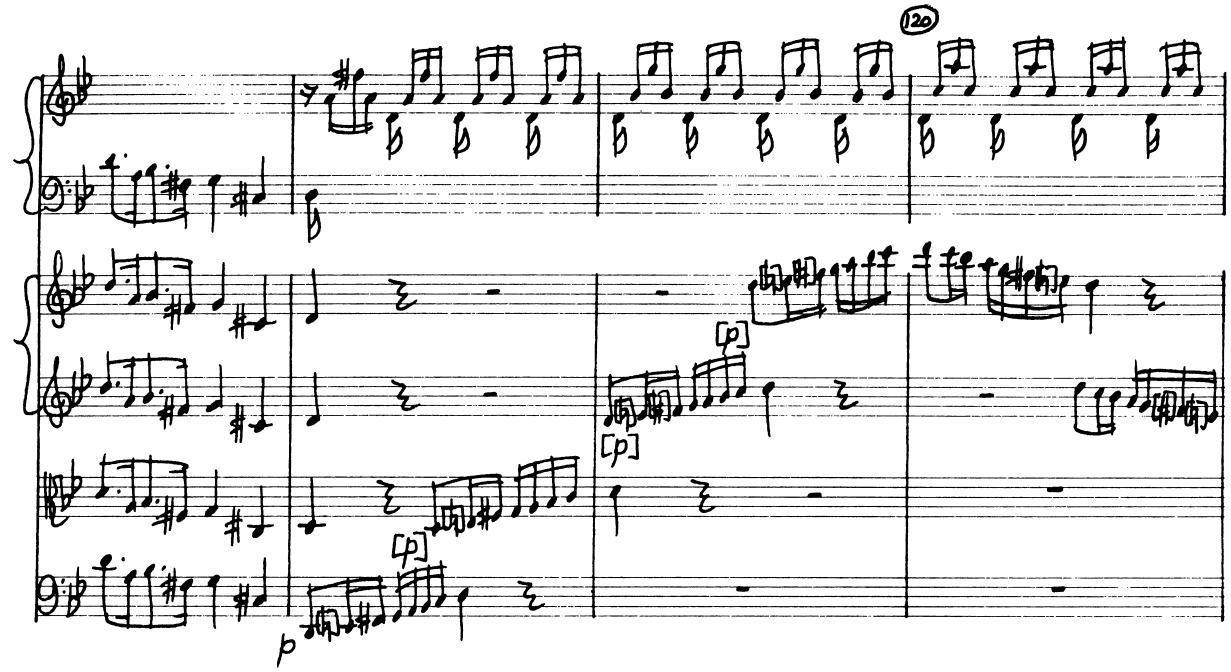
120
[p]
[p]
[p]
p

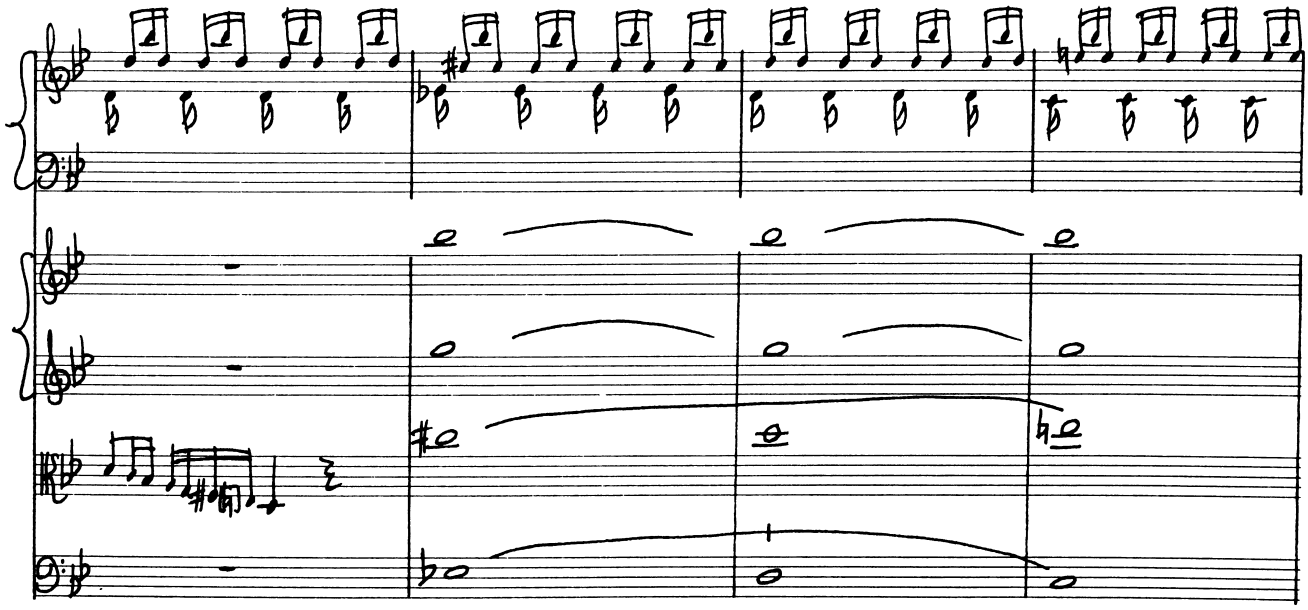

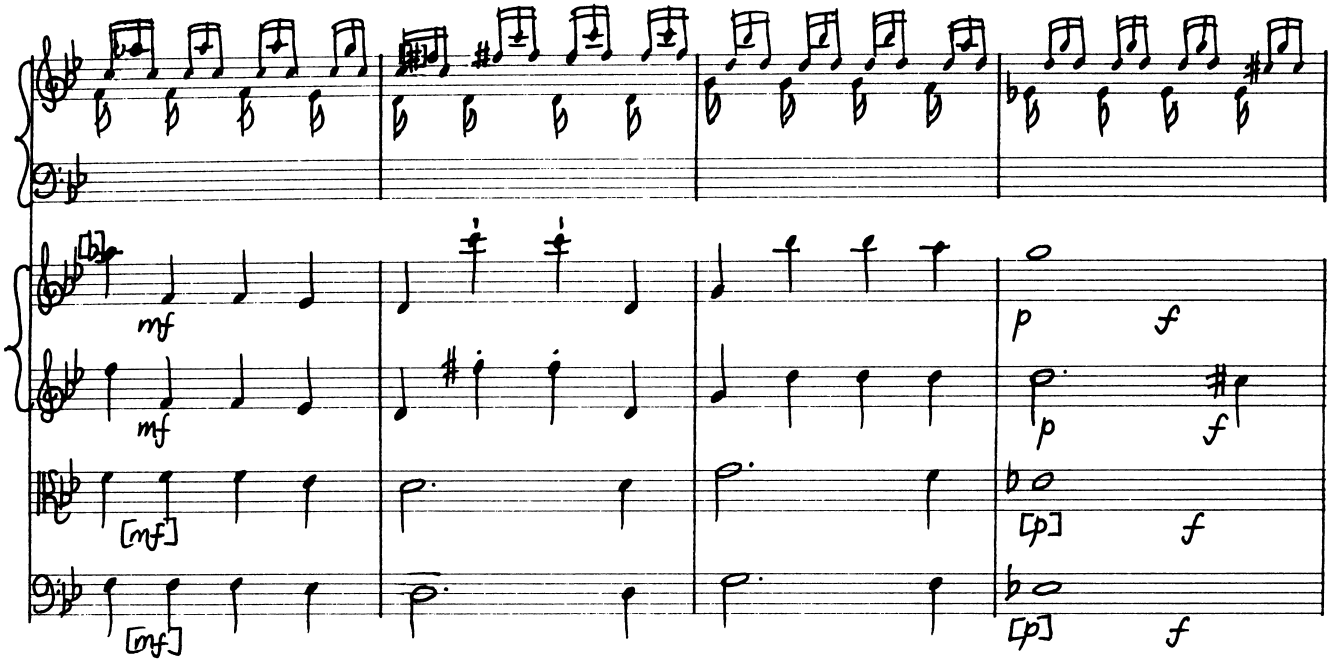
mf
mf
[mf]
[mf]
p
f
p
f
[p]
f
[p]
f

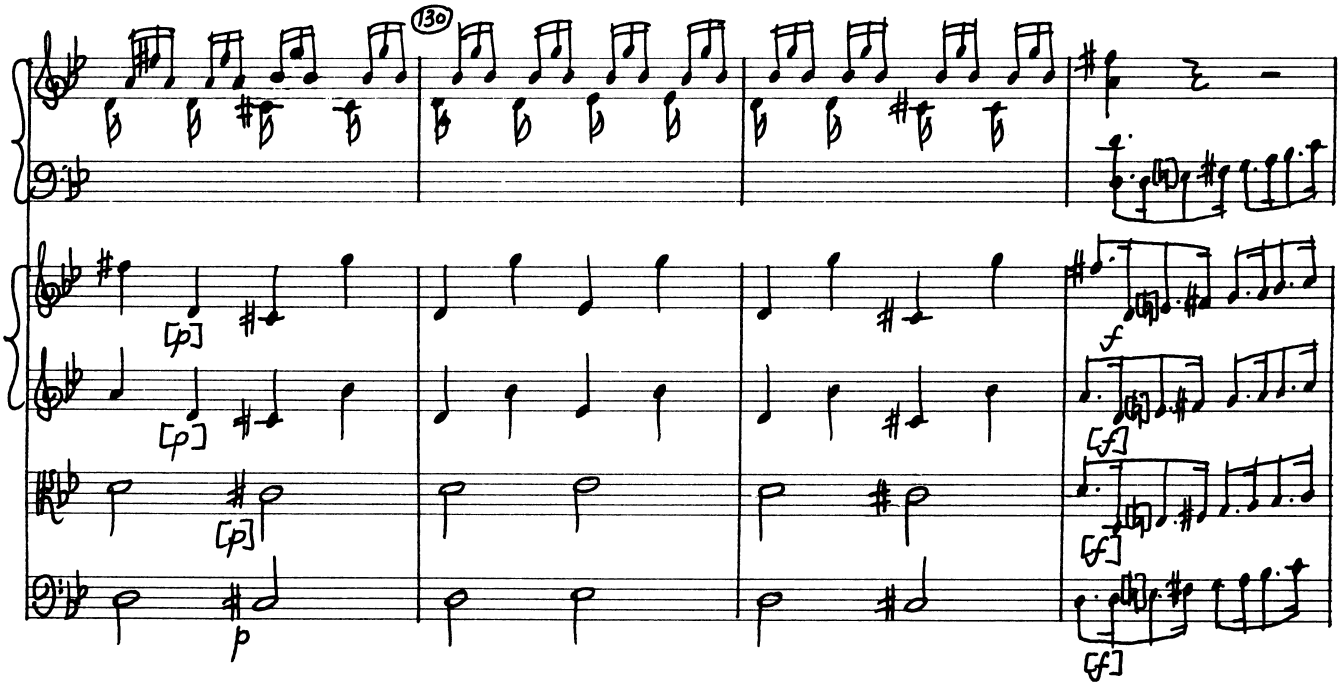
130
[p]
[p]
[p]
p
f
[f]
[f]
[f]

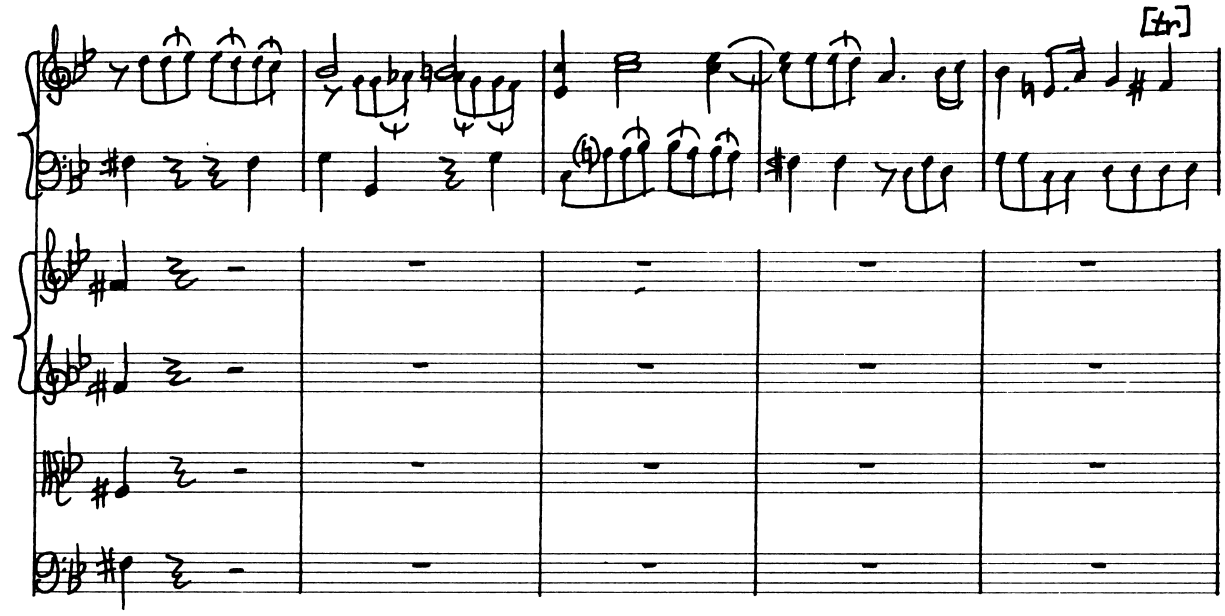
[tr]

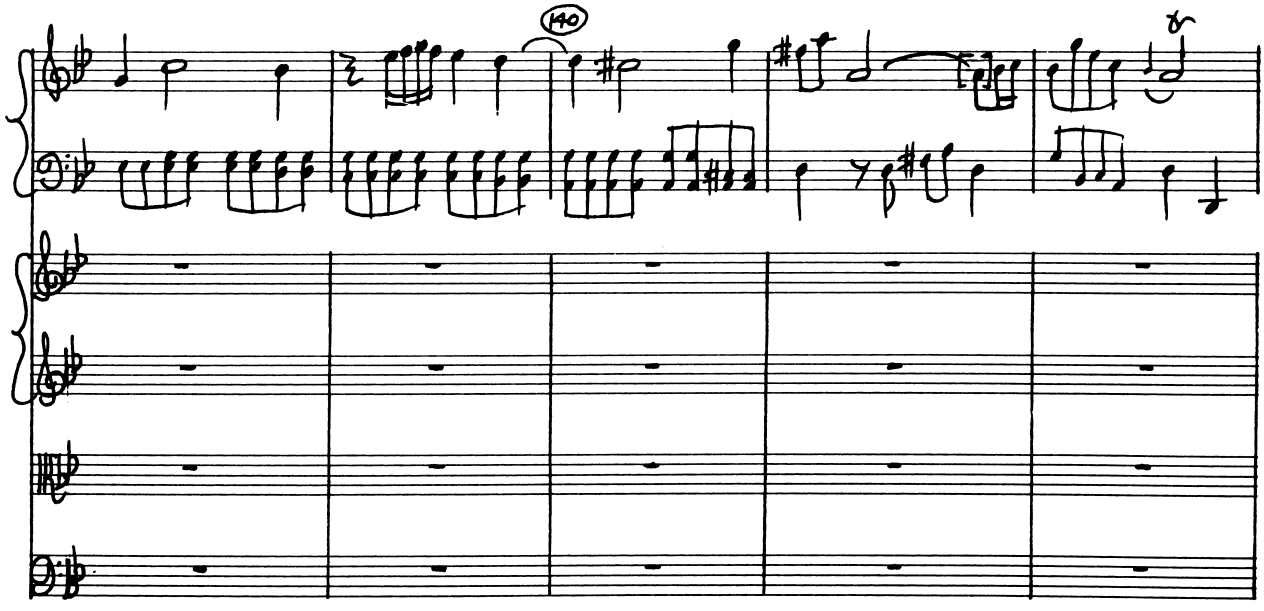
140

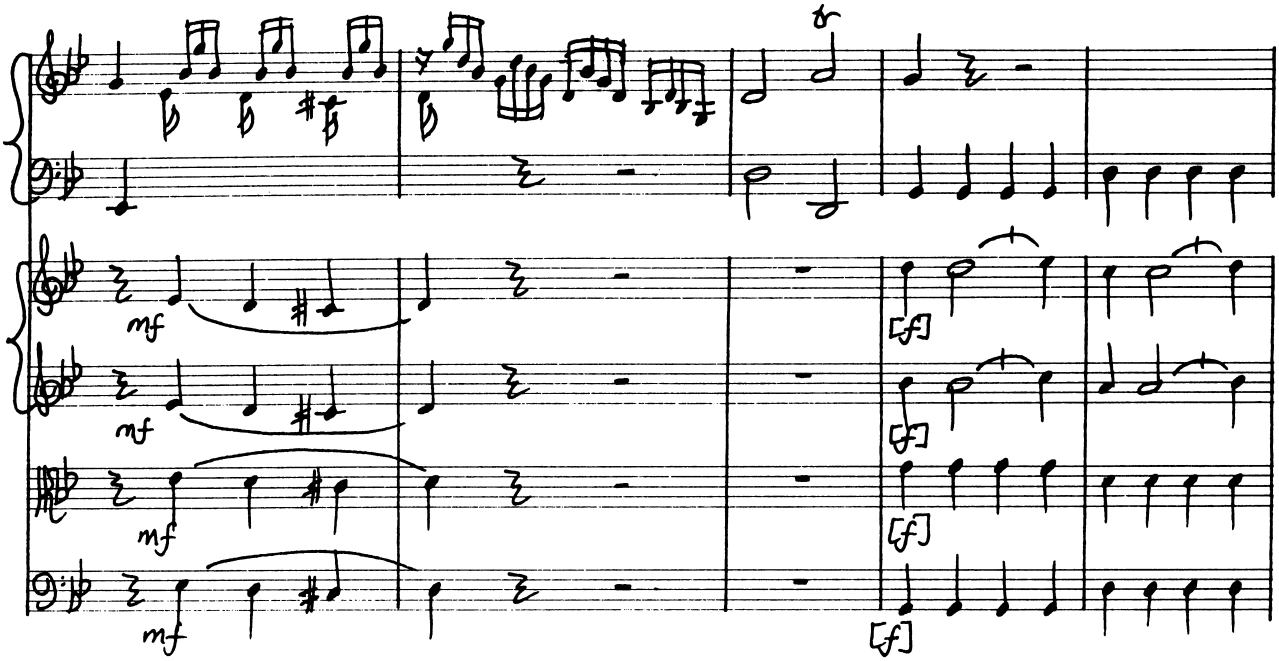
mf
mf
mf
mf
[f]
[f]
[f]
[f]

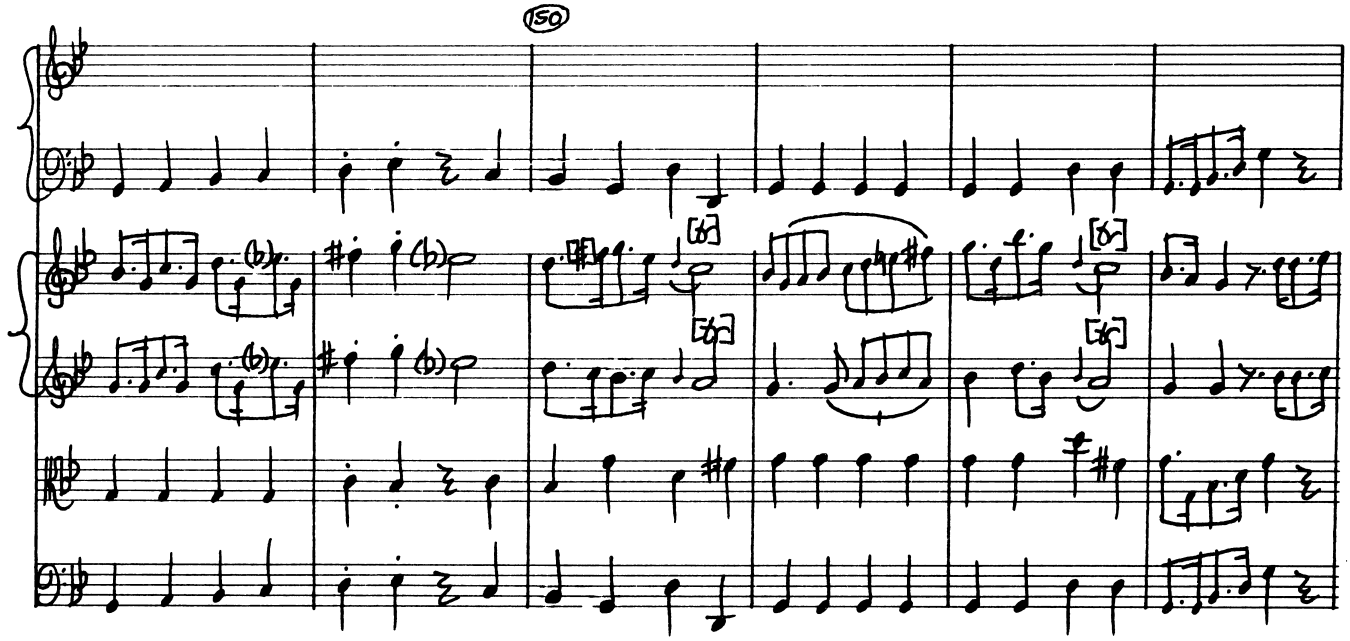
150

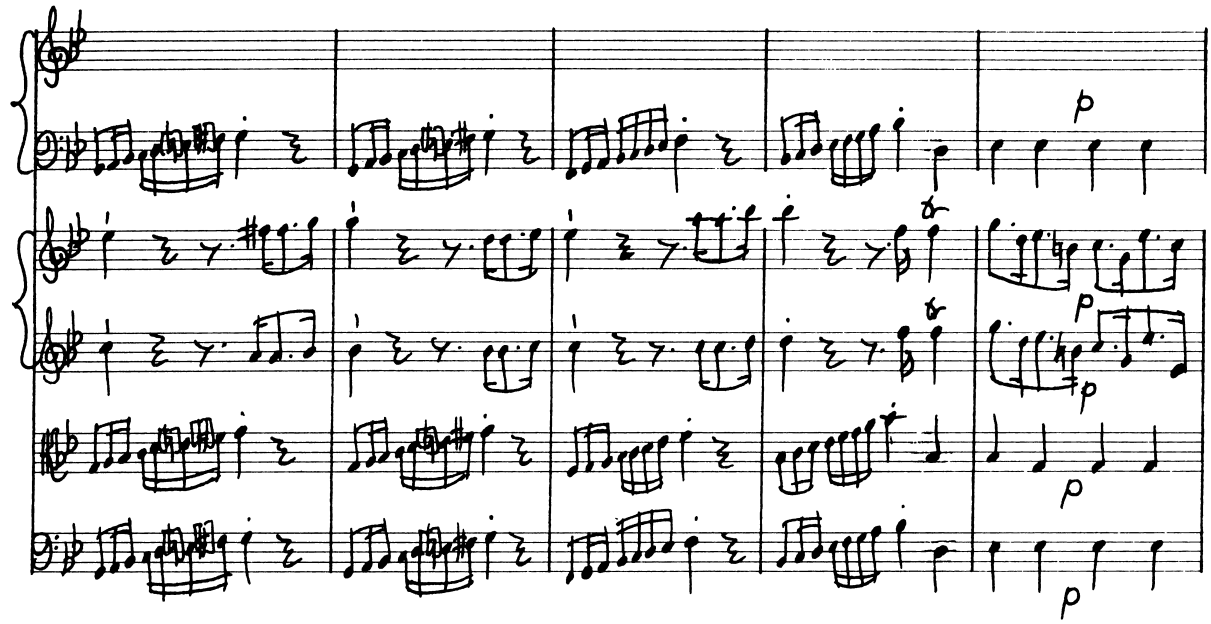
p
p
p
p

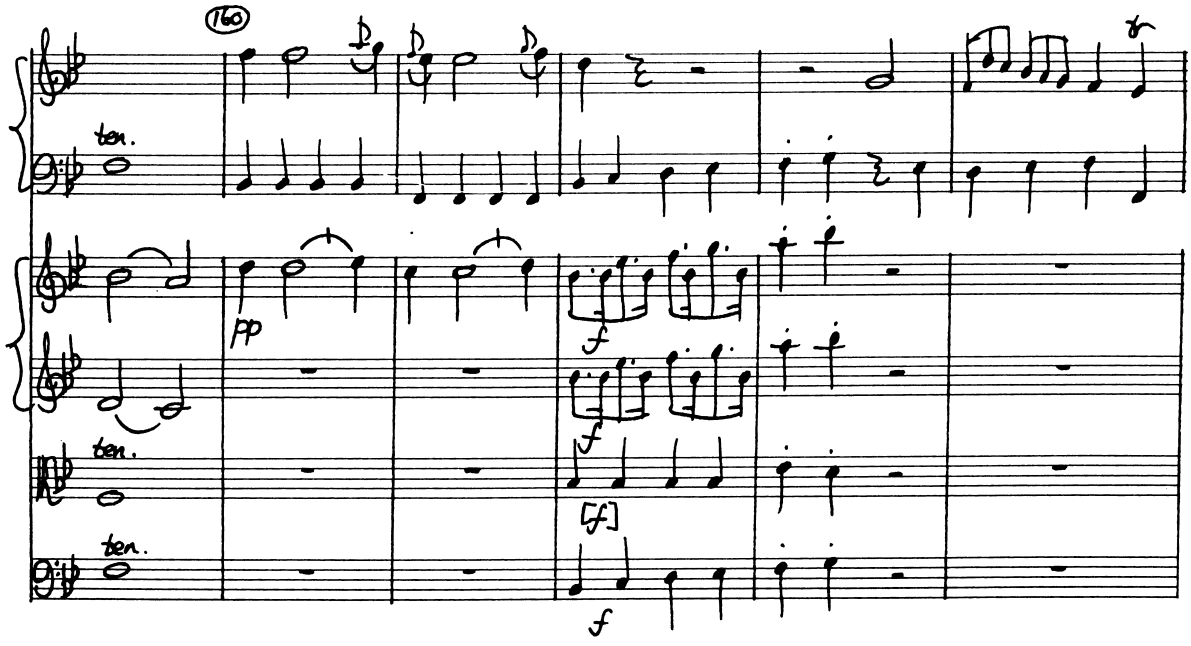
160
ten.
pp
f
f
ten.
[f]
ten.
f

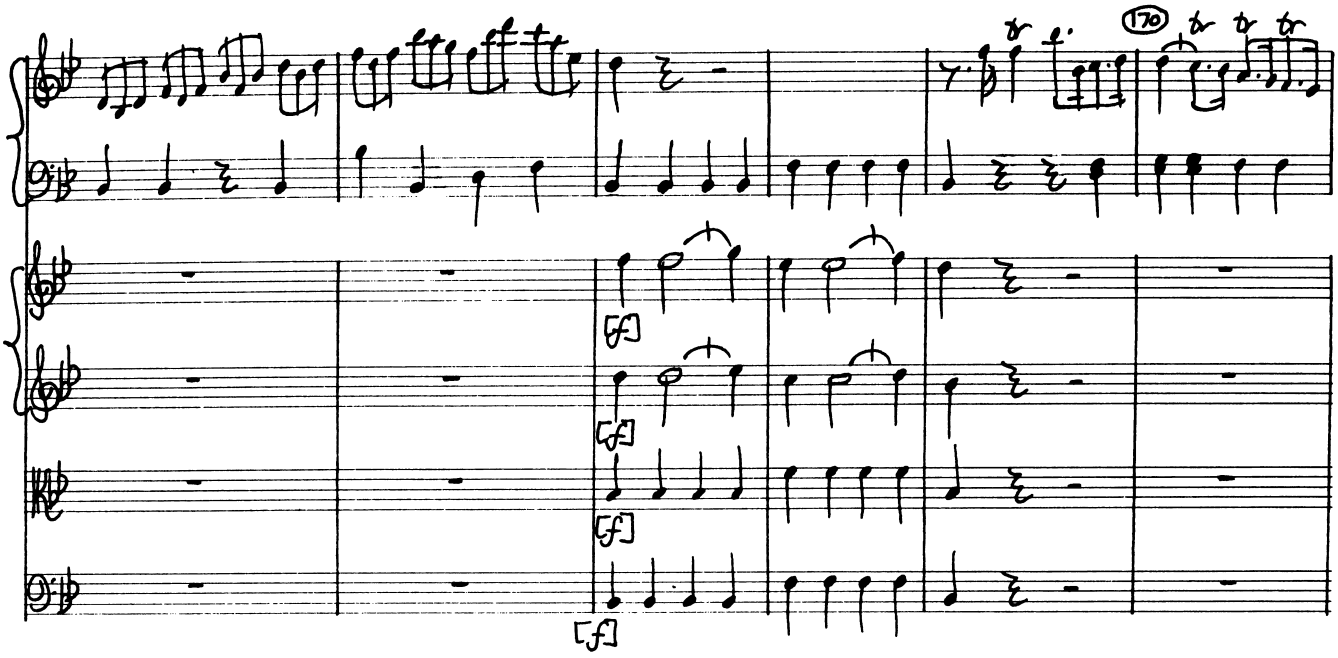
170
[f]
[f]
[f]
[f]

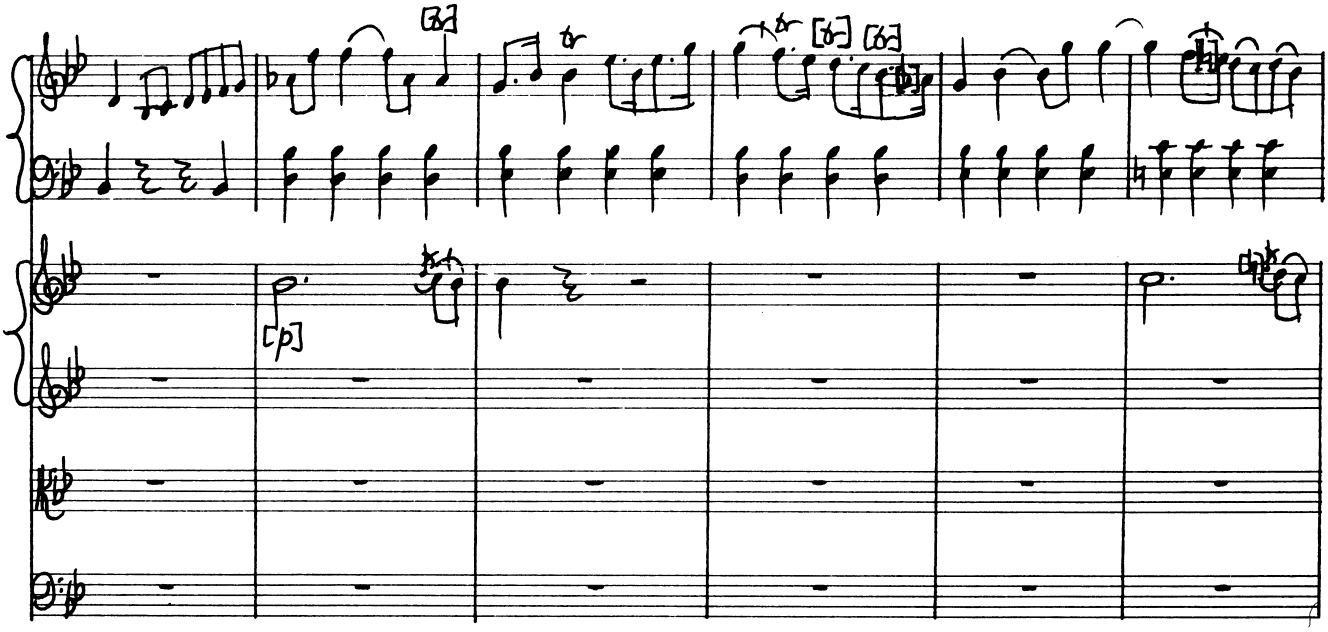
[p]

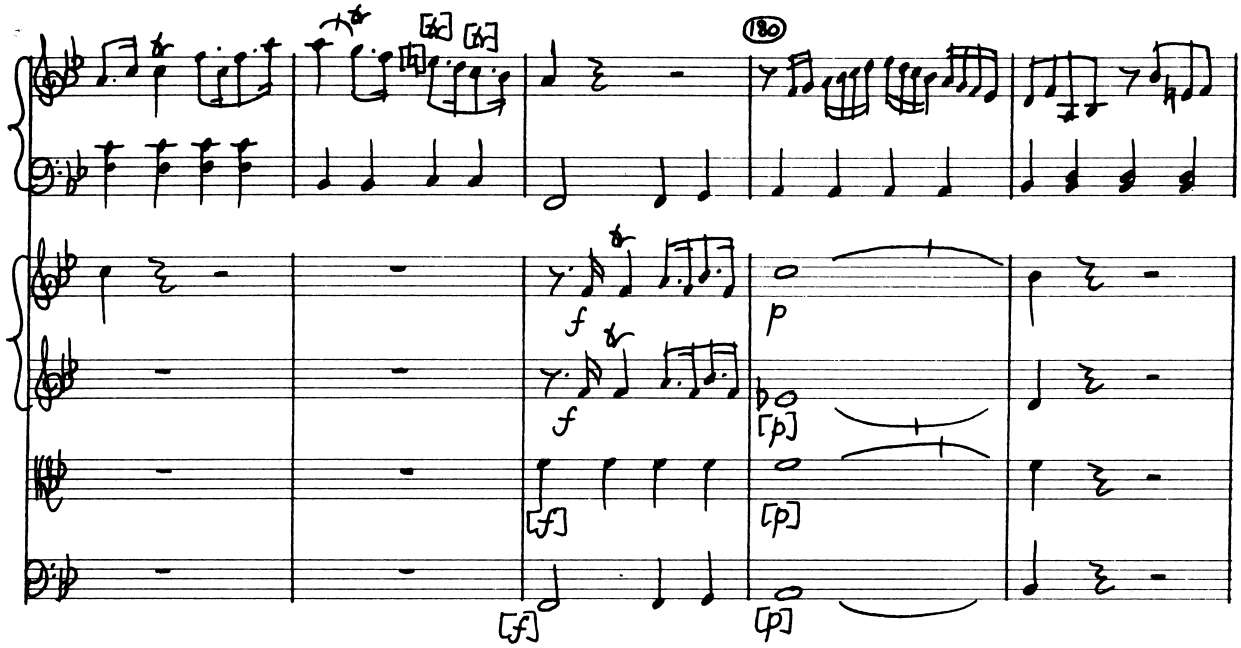
180
f
f
p
[f]
[f]
[p]
[p]
[p]

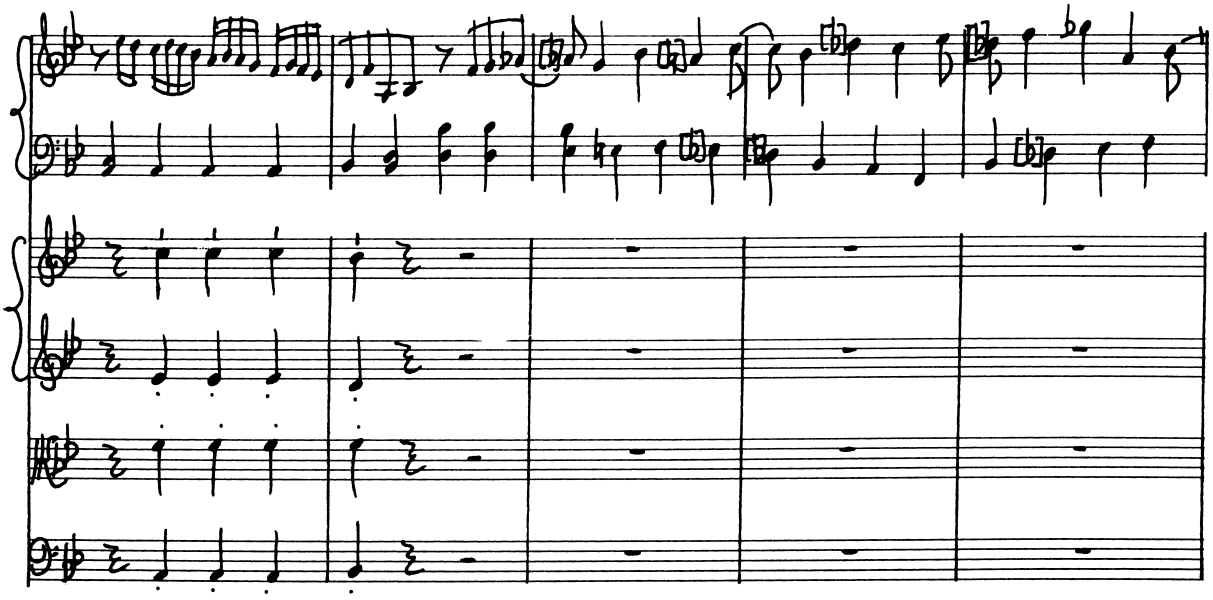

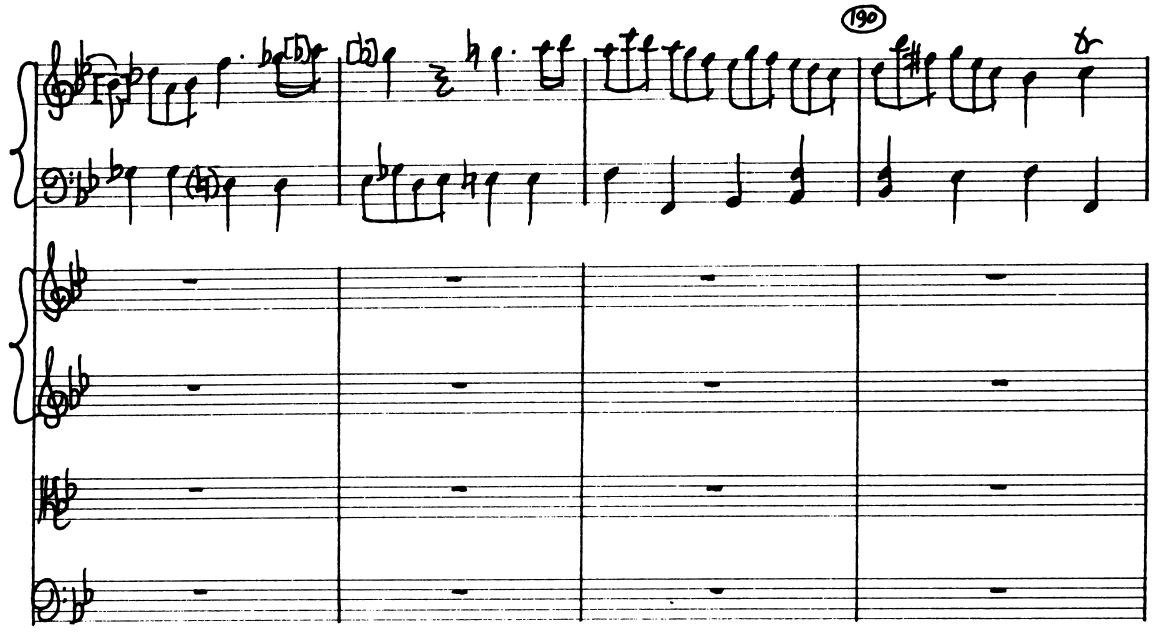
190

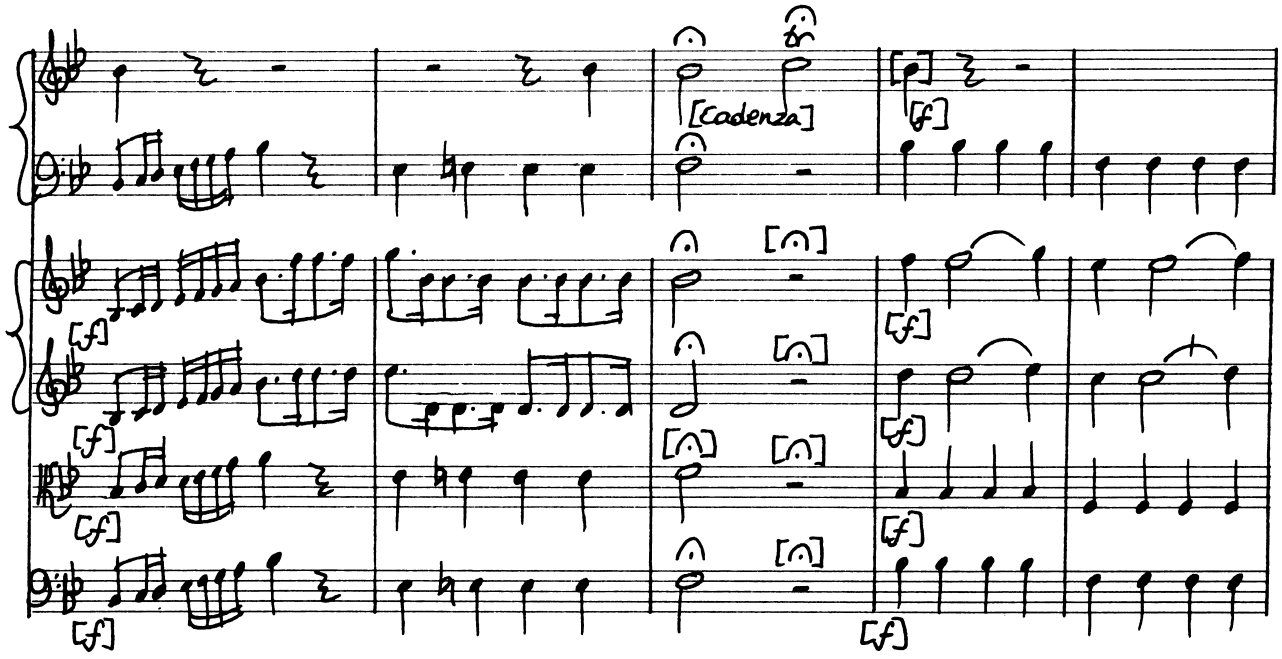
[Cadenza]
[f]

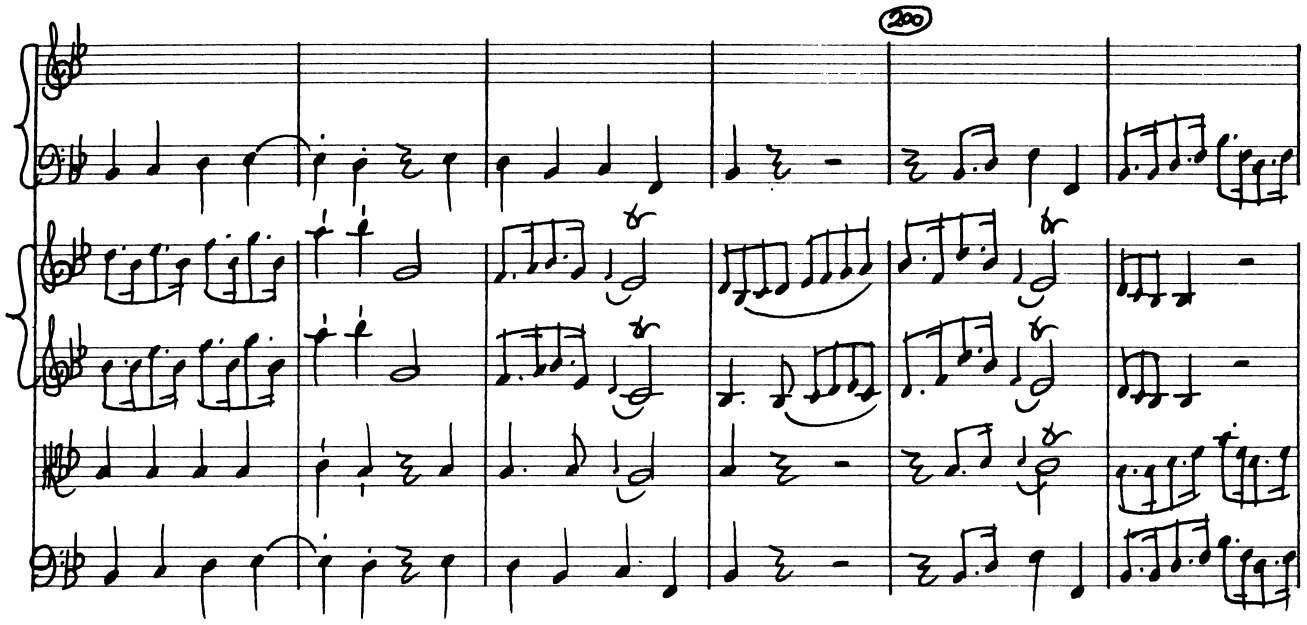
200

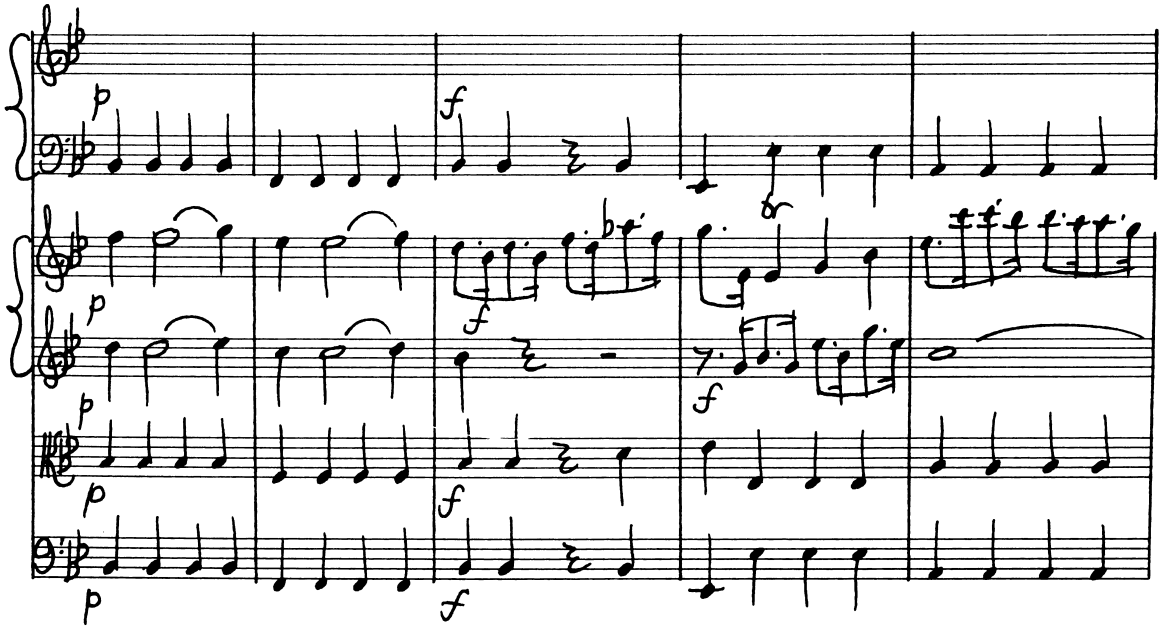
p
f
p
f
p
f
p
f
p
f

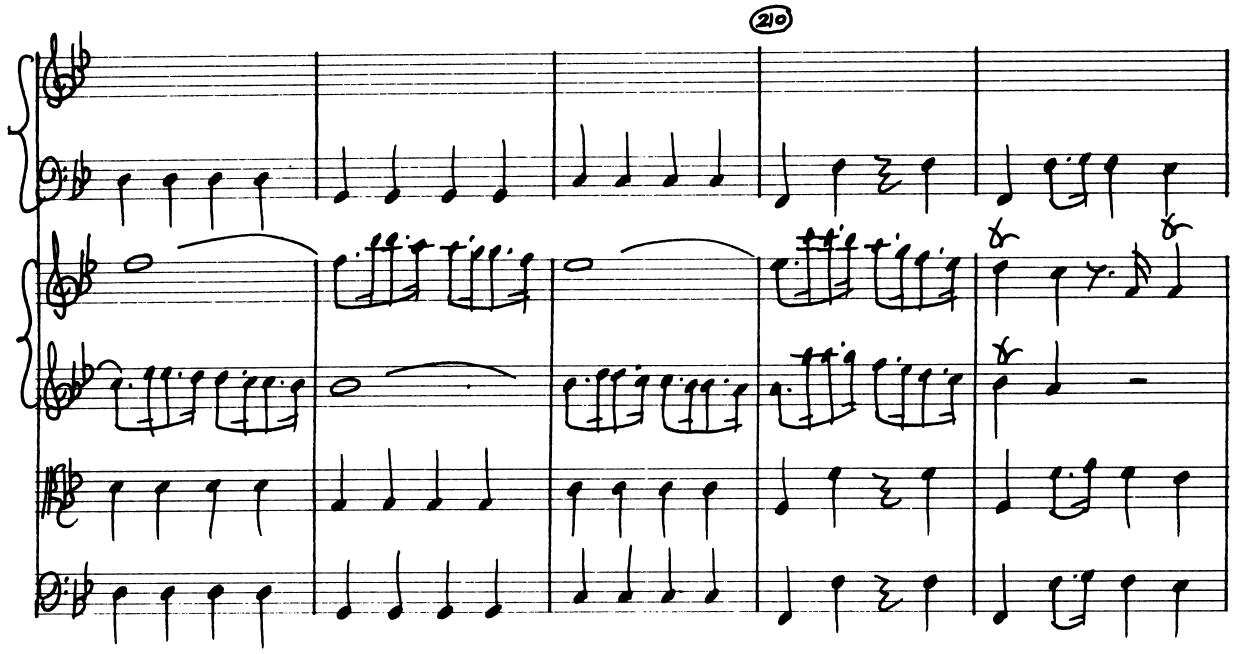
210

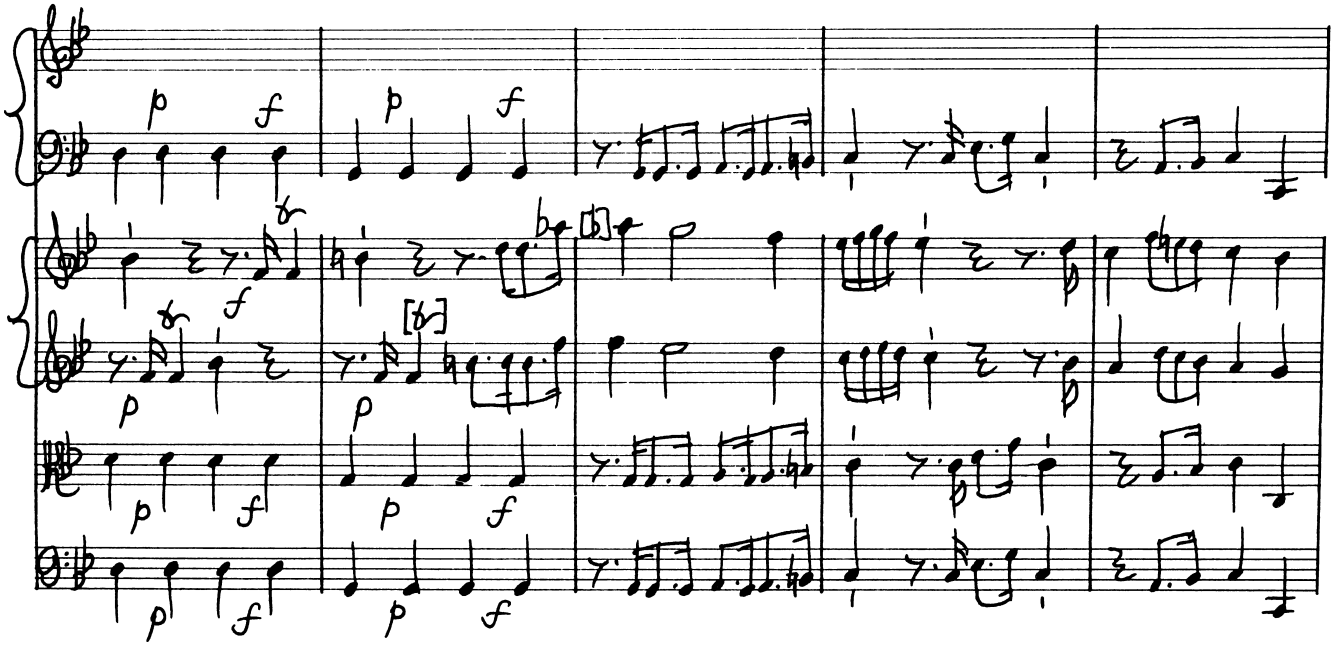
p
f

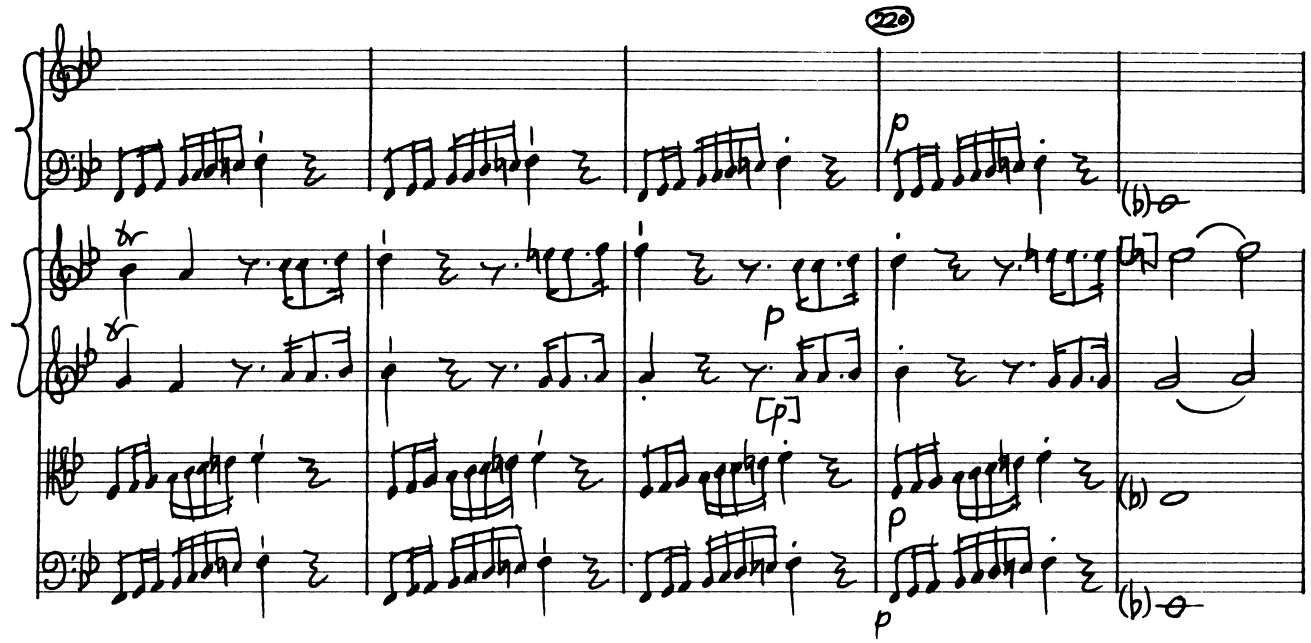
220
p
p
[p]
p
p

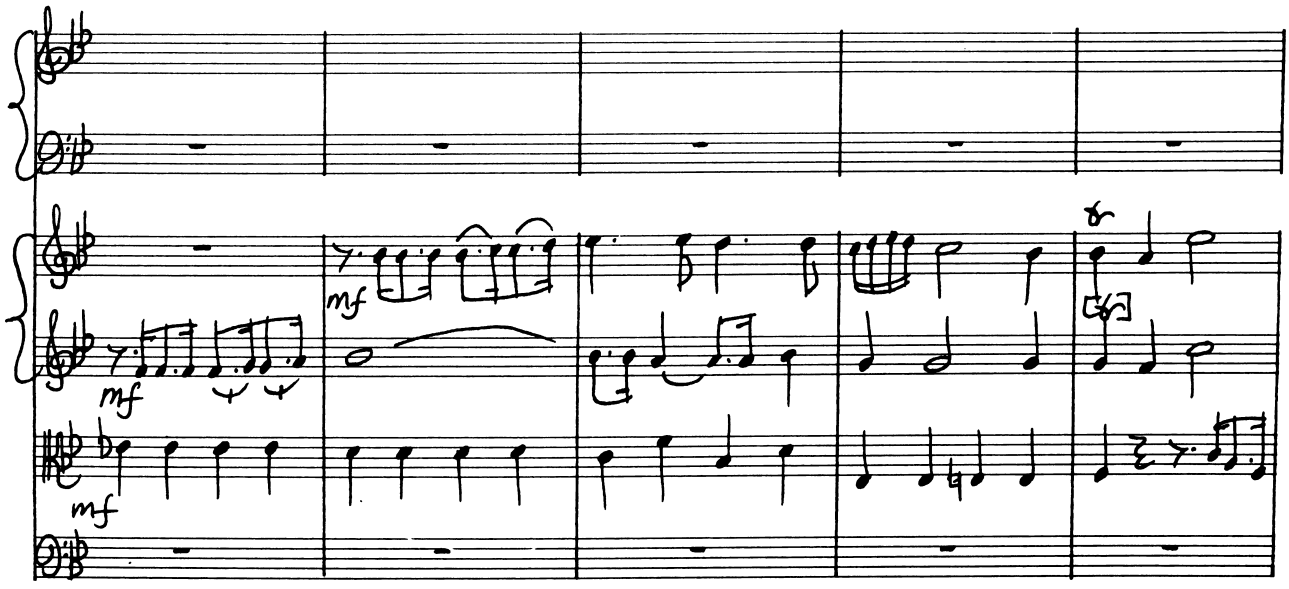
mf
mf
mf

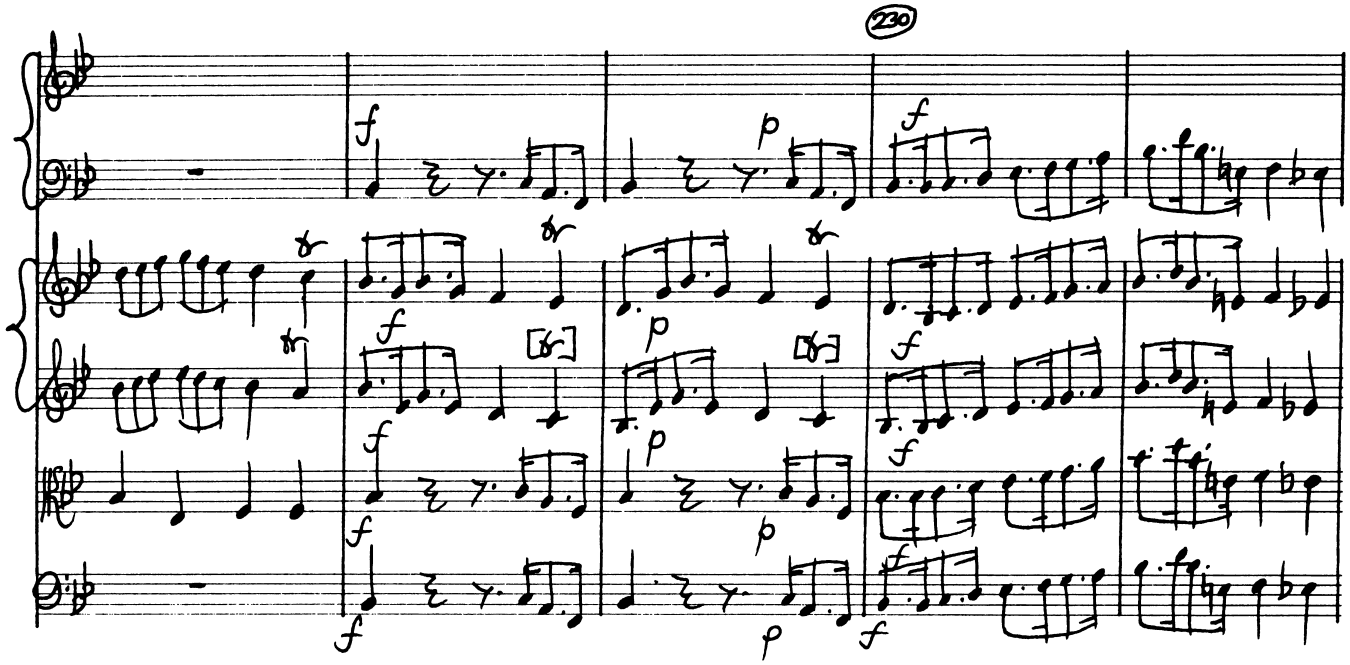
230

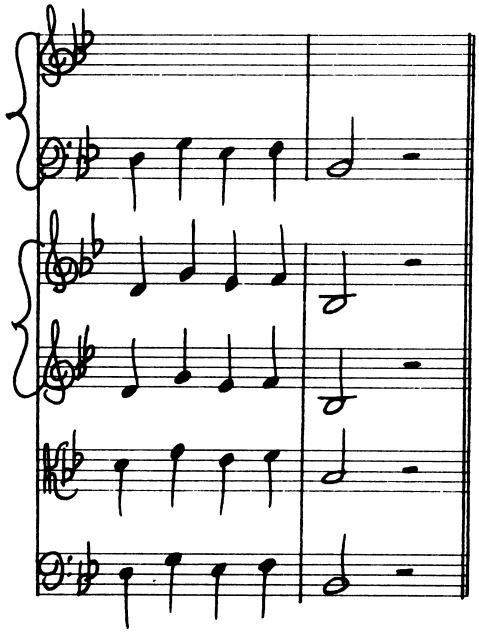

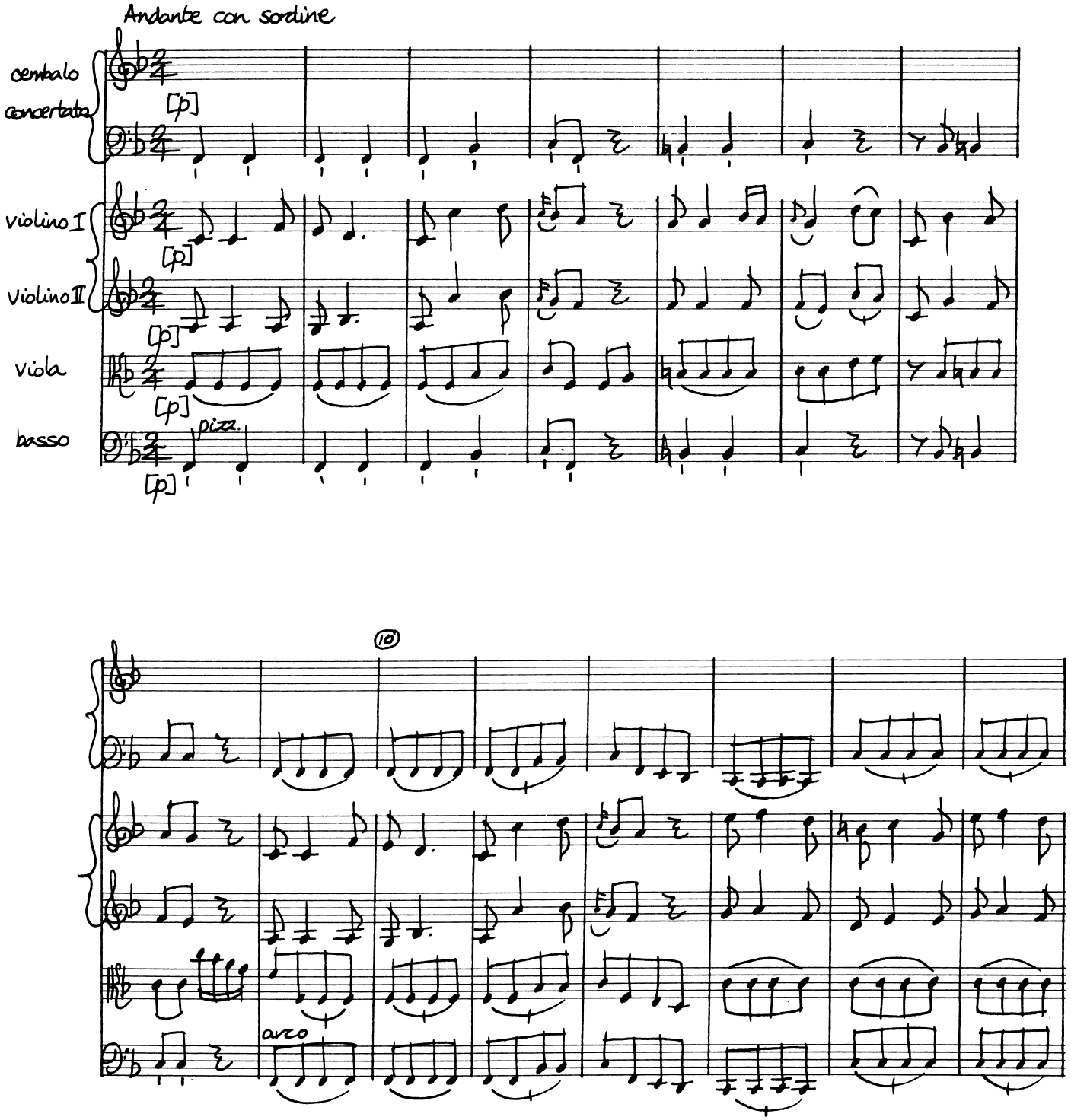
Andante con sordine
cembalo concertato
violino I
violino II
viola
basso
[p]
pizz.
10
arco

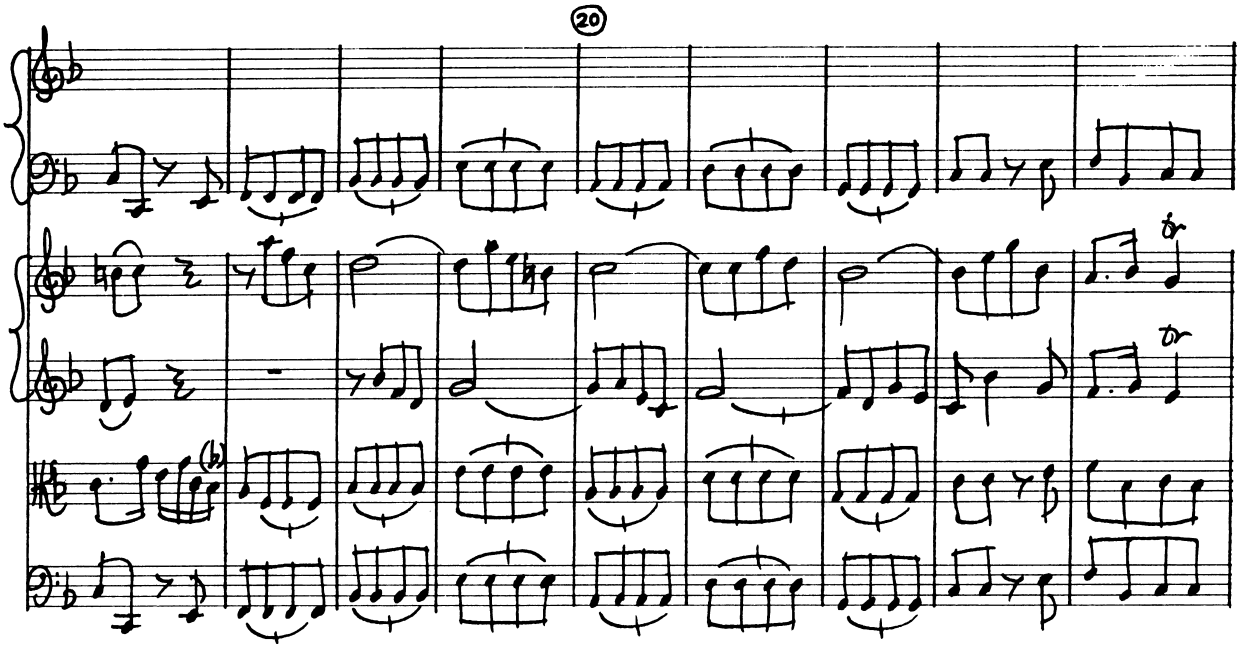
20

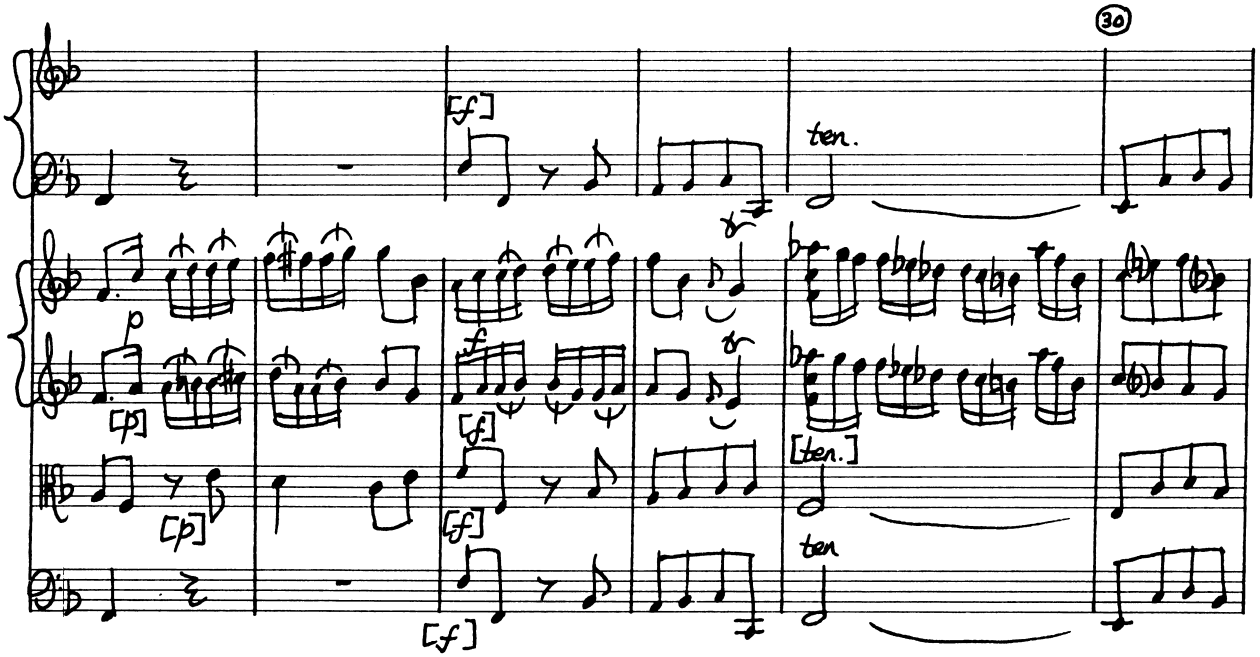
30
[f]
ten.
p
[p]
[f]
[ten.]
ten

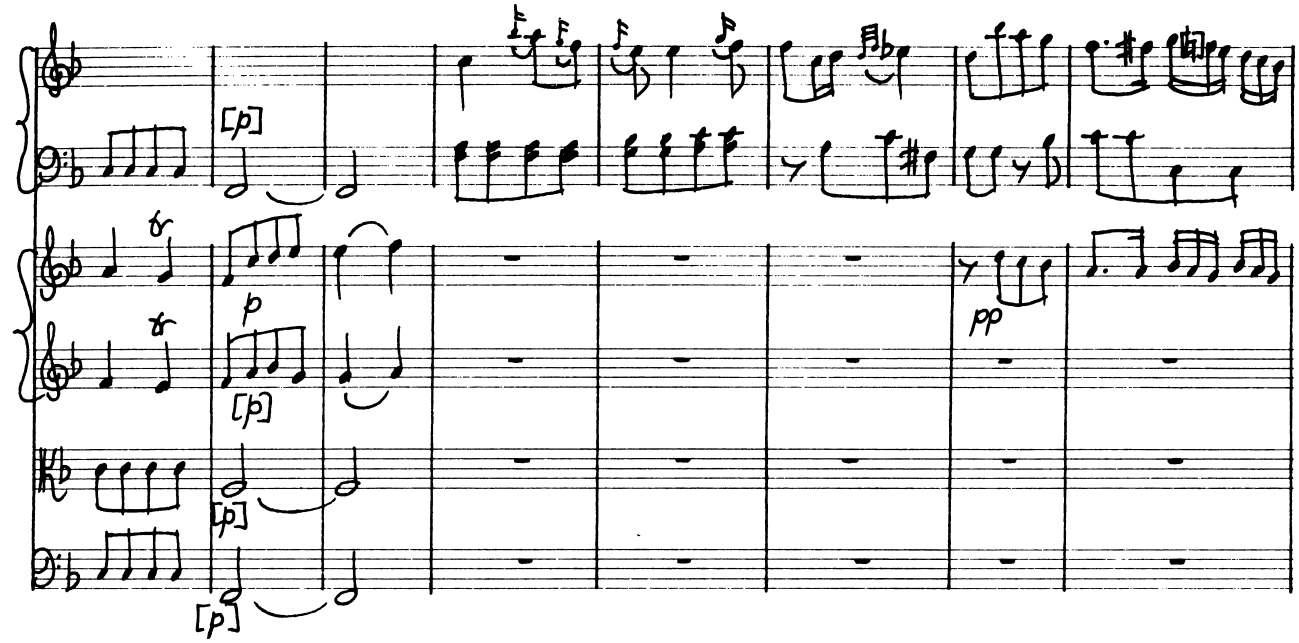
[p]
p
[p]
[p]
[p]
pp

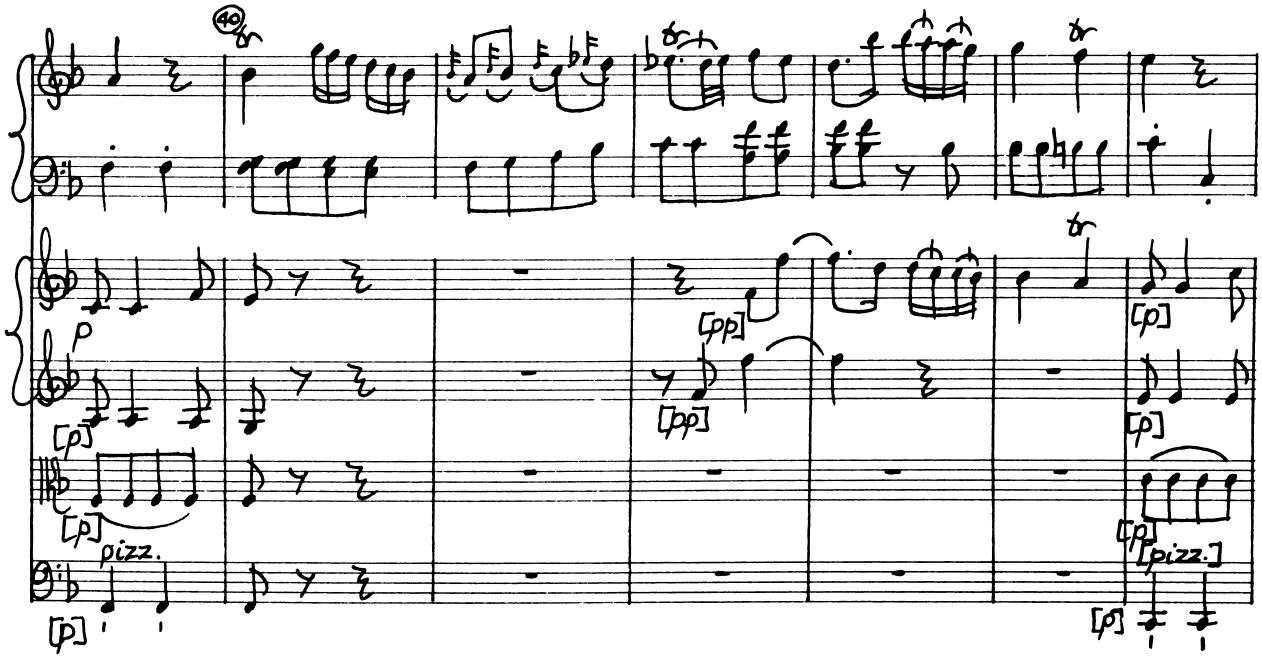
40
p
[p]
[p]
[p]
pizz.
[p]
[pp]
[pp]
[p]
[p]
[p]
[pizz.]
[p]

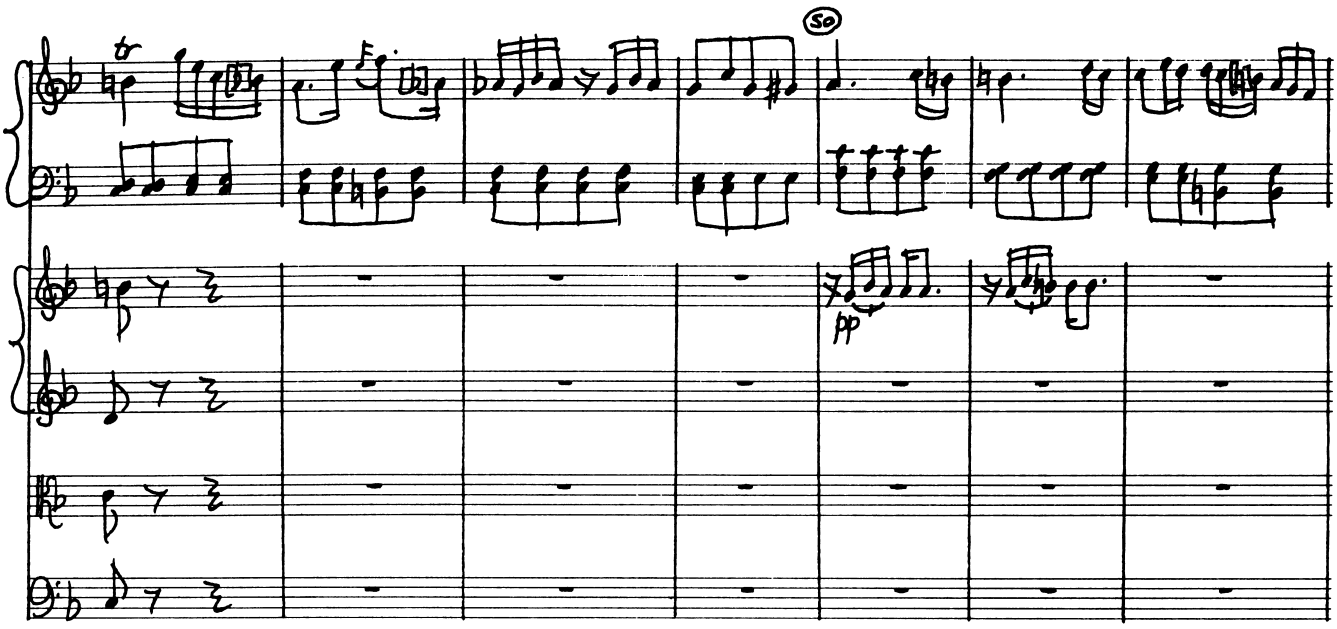
tr
So
pp

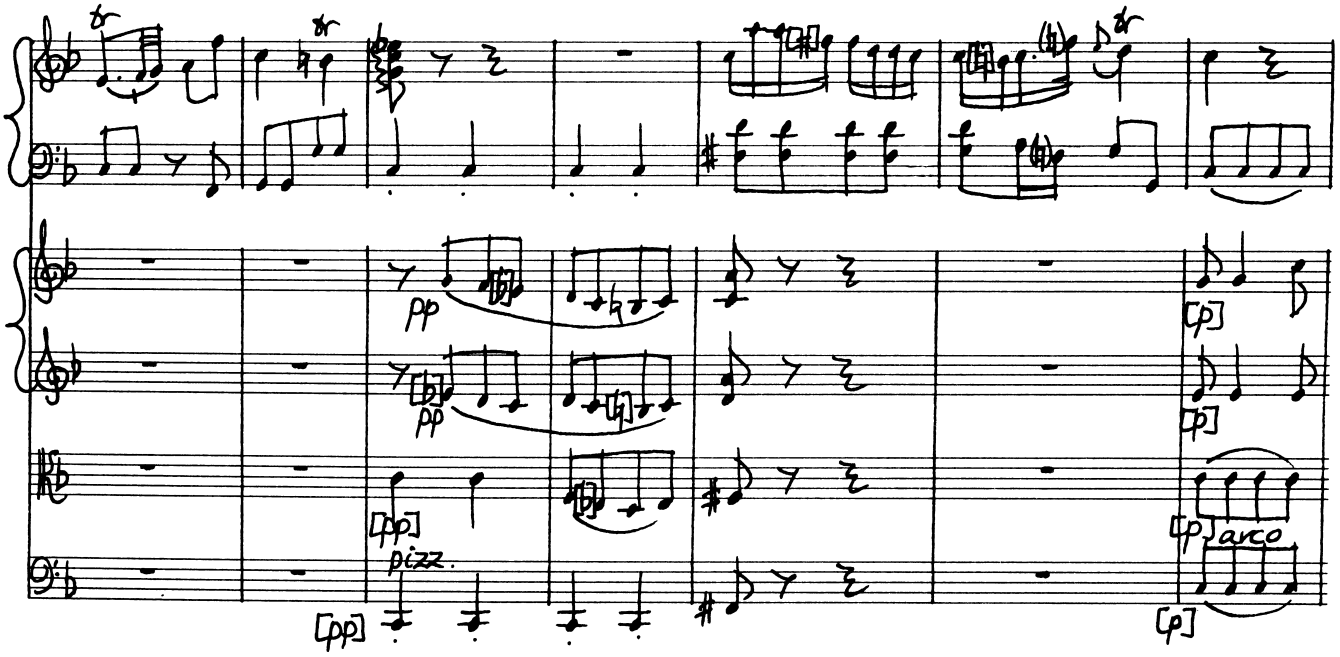
tr
pp
pp
[pp]
pizz.
[pp]
[p]
[p]
[p]
arco
[p]

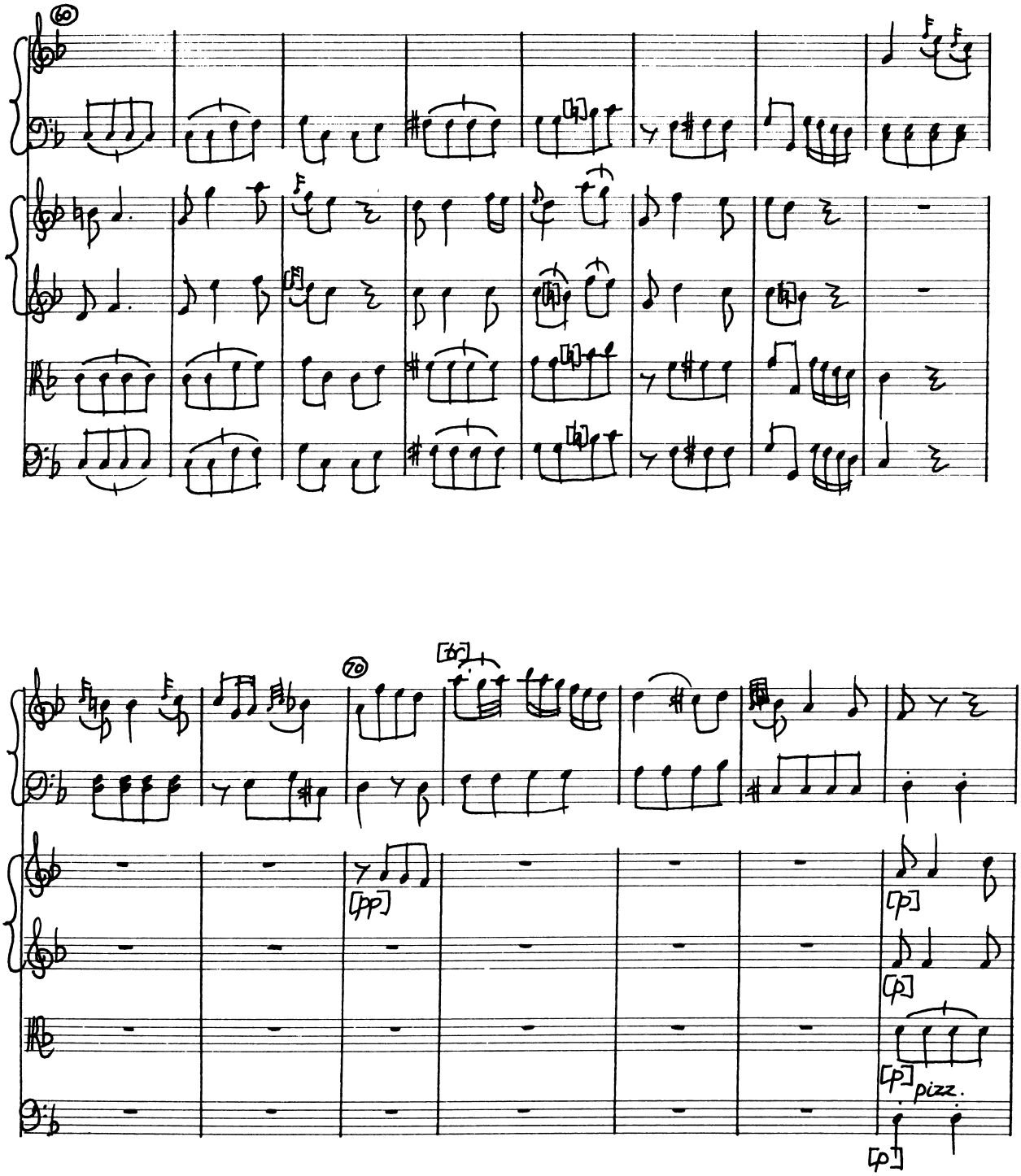
60
70
[pp]
[p]
[p]
[p]
pizz.
[p]

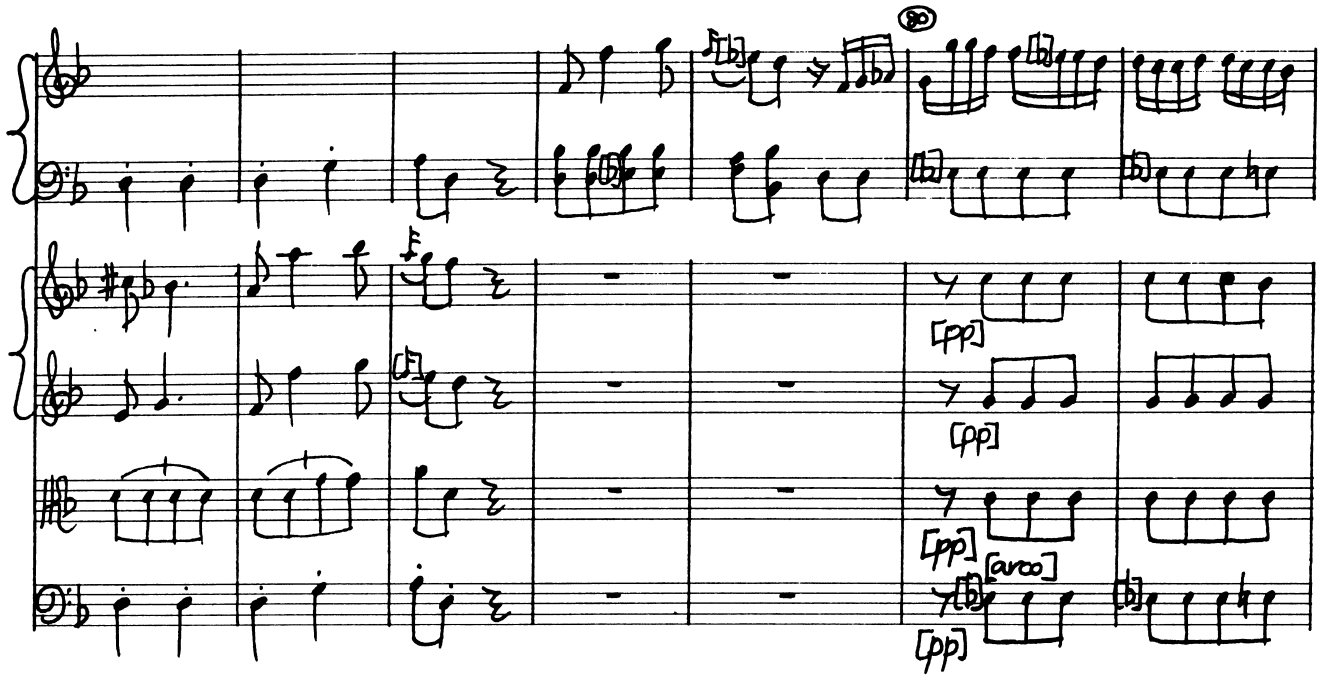
[pp]
[pp]
[pp]
[arco]
[pp]

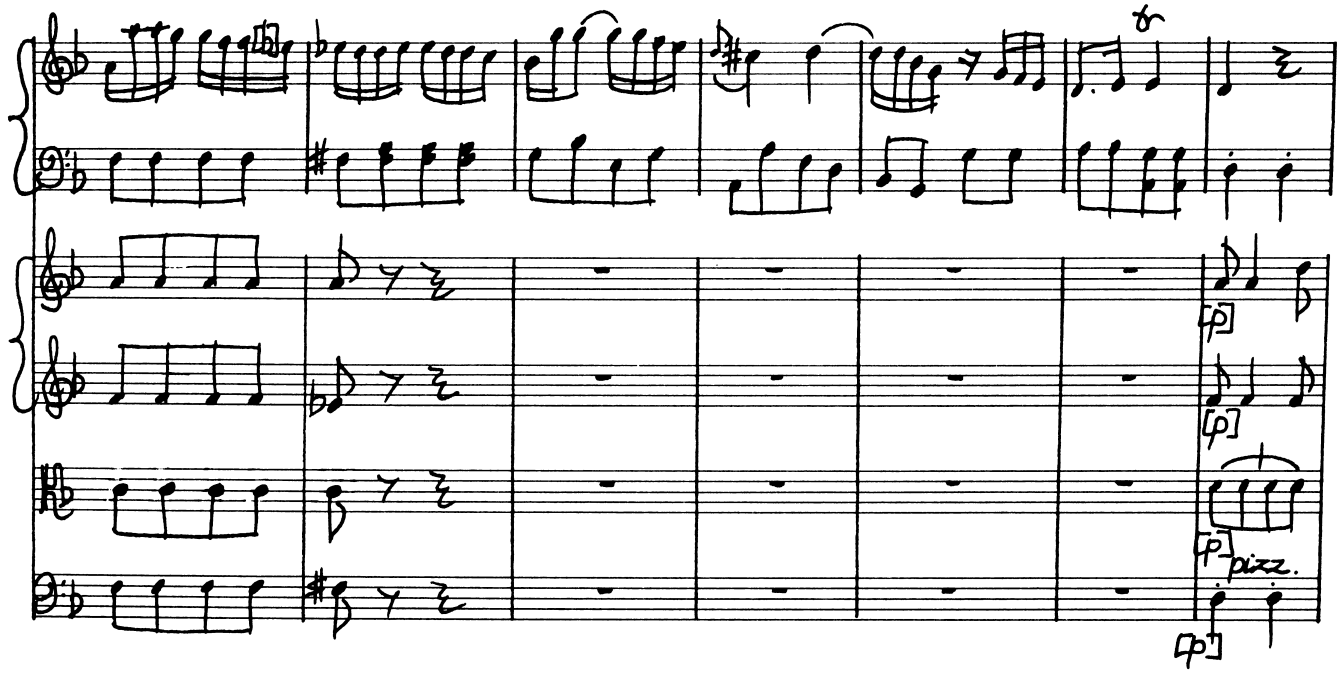
[p]
[p]
[p]
pizz.
[p]

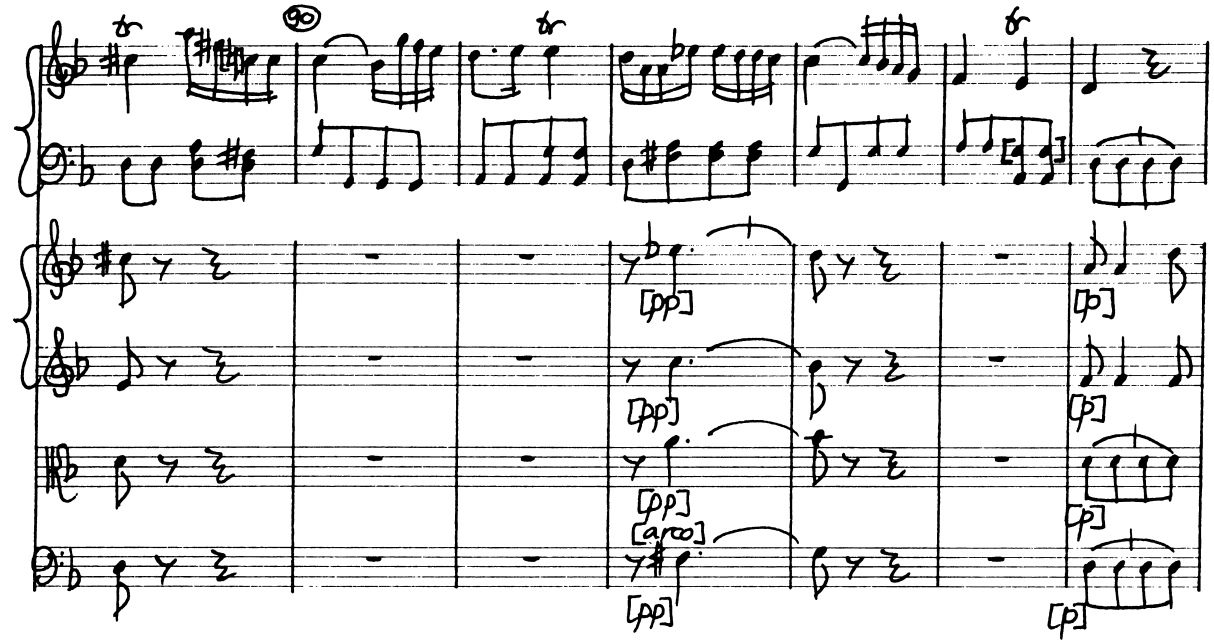
90
[pp]
[pp]
[pp]
[arco]
[pp]
[p]
[p]
[p]

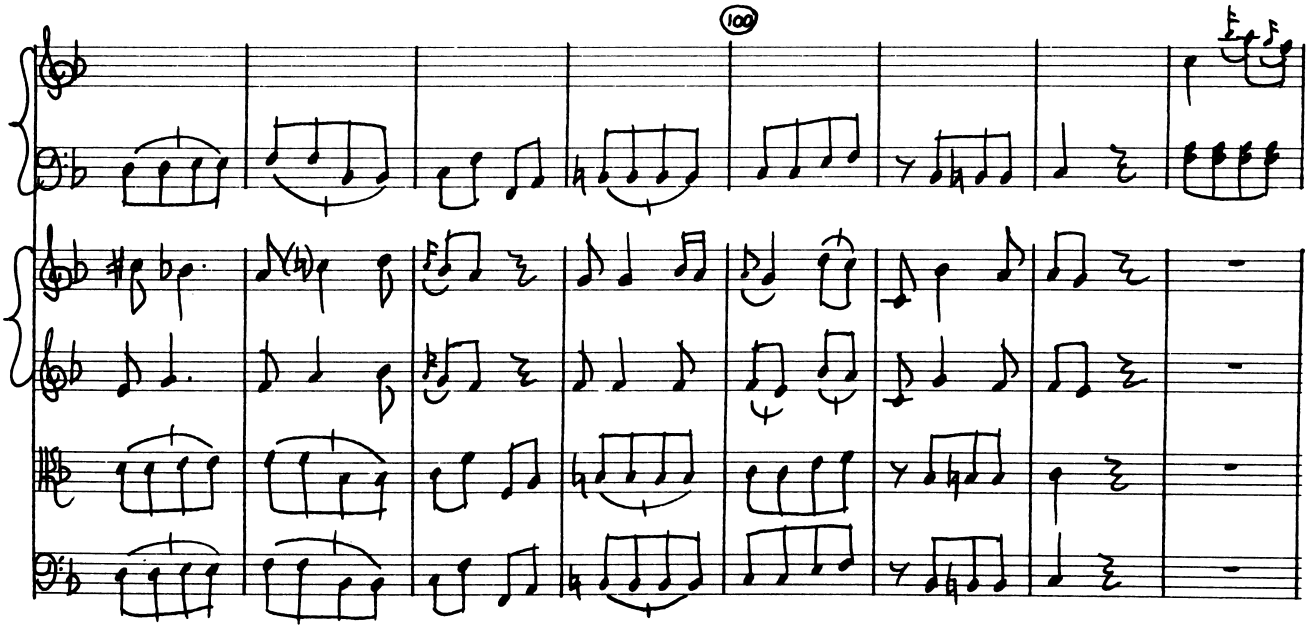
100

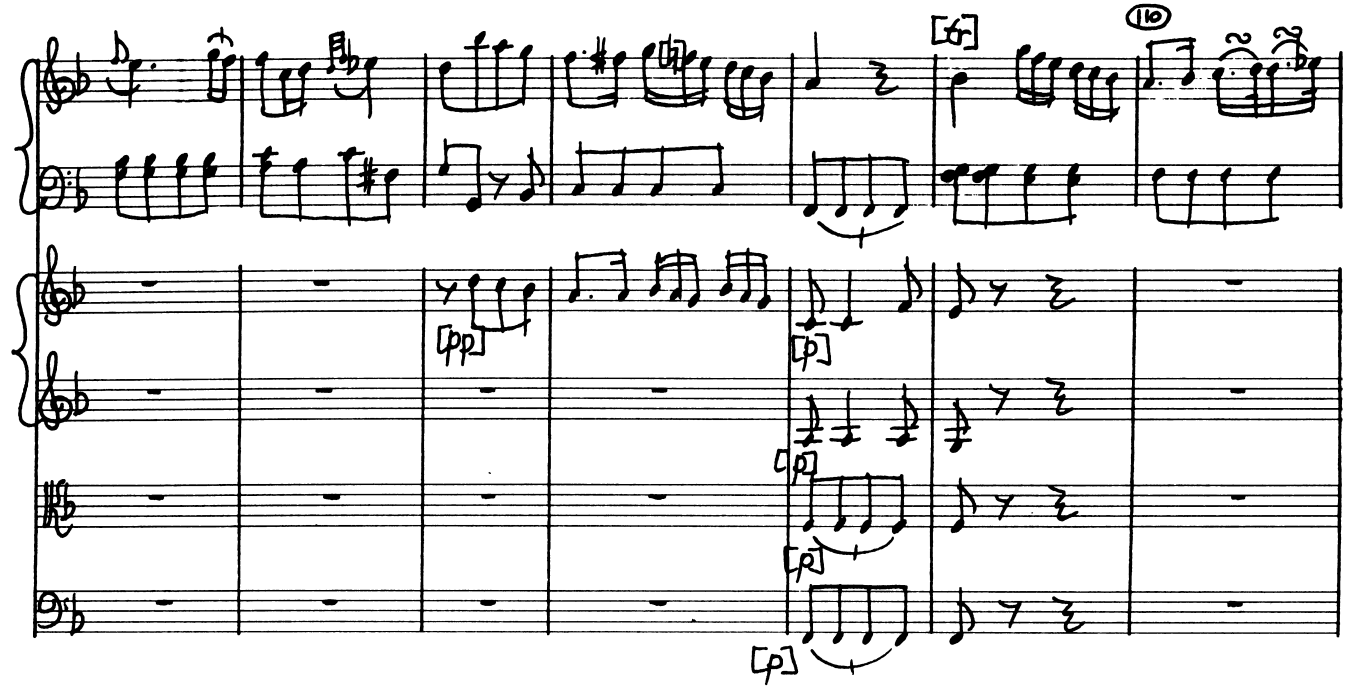
[pp]
[p]
[p]
[p]
[p]
110

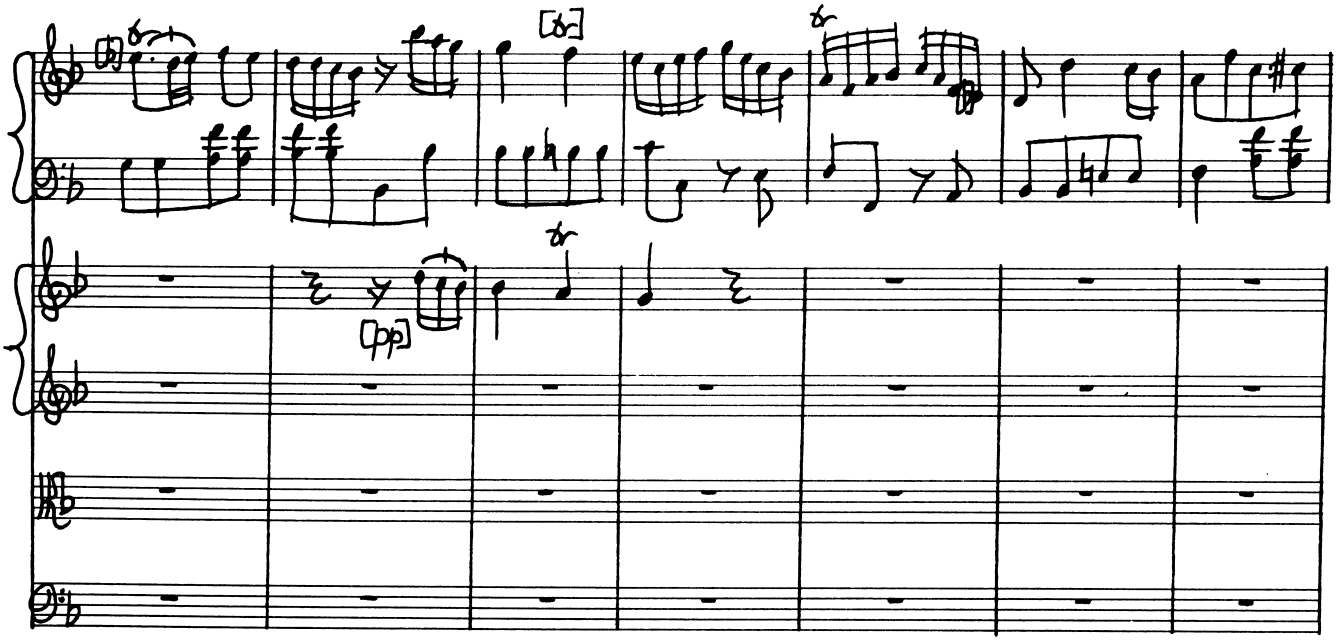
[pp]

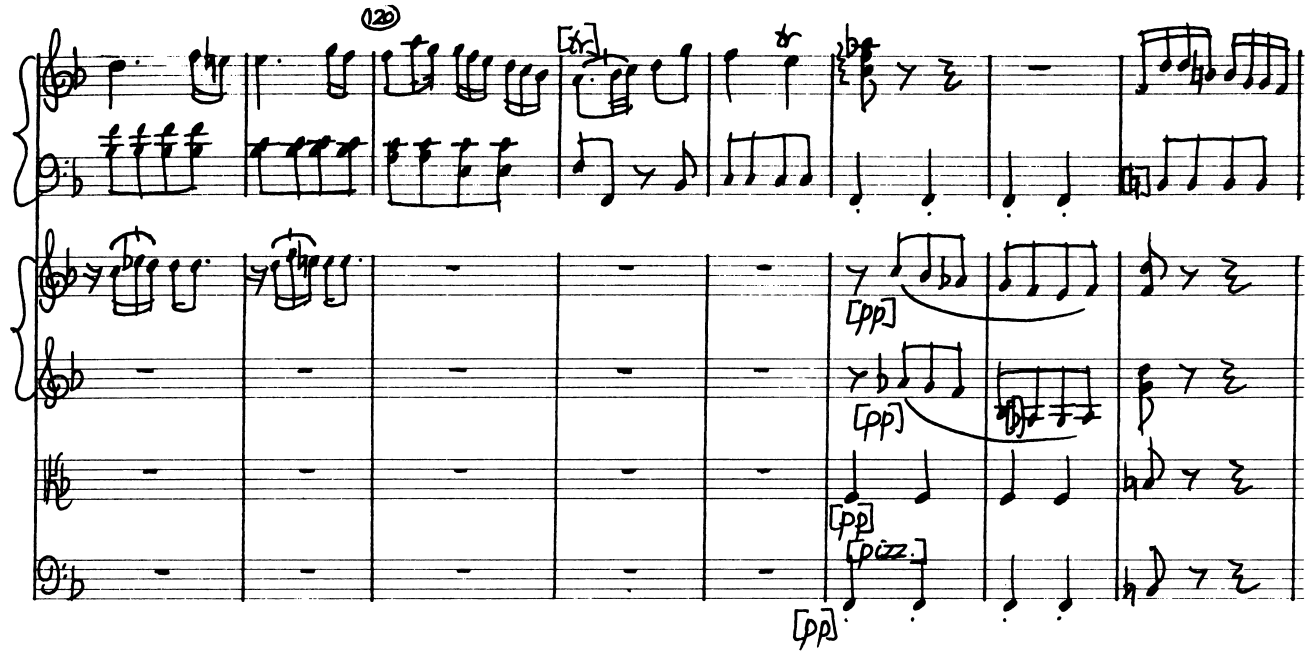
120
[tr]
[pp]
[pp]
[pizz.]
[pp]

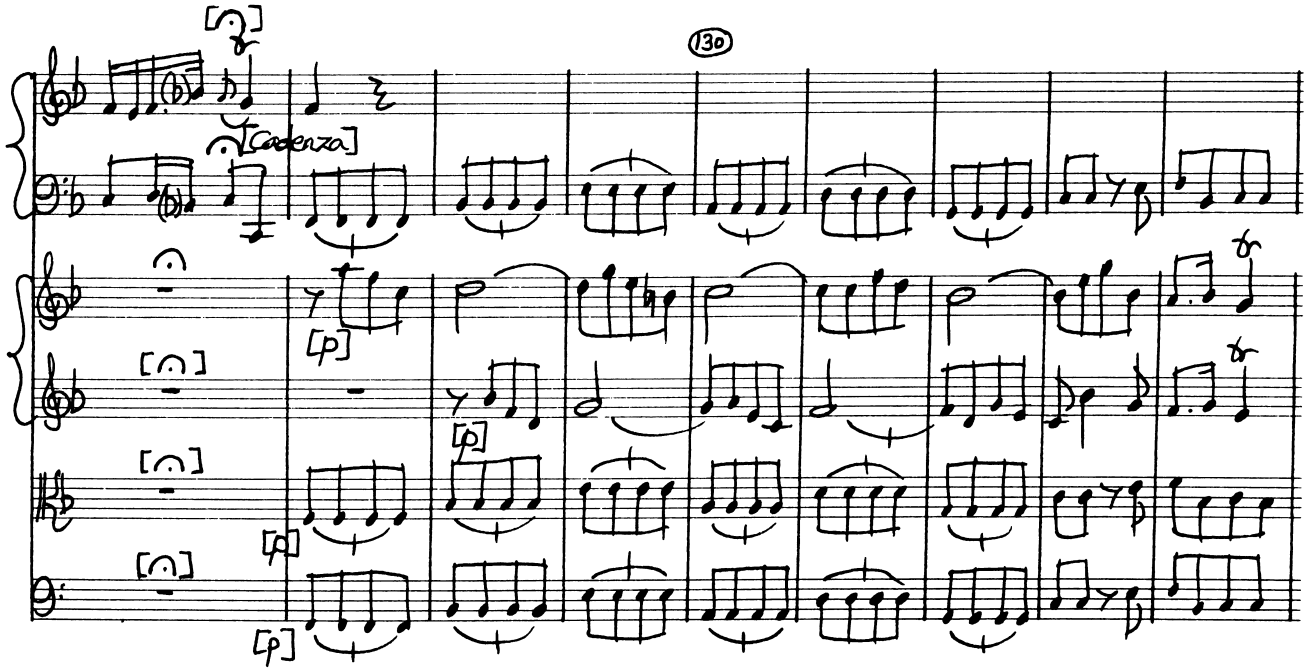
[Cadenza]
130
[p]
[p]
[p]
[p]

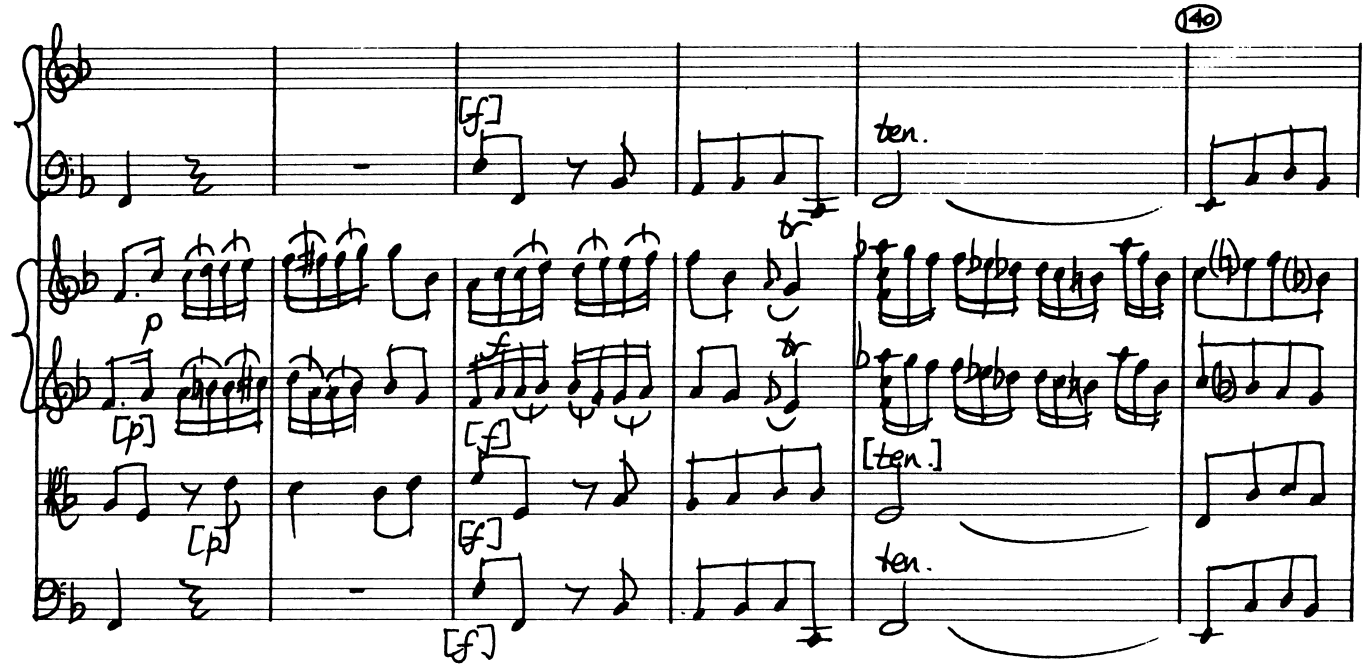
140
[f]
ten.
p
[p]
[f]
[p]
[f]
[ten.]
[f]
ten.
[f]

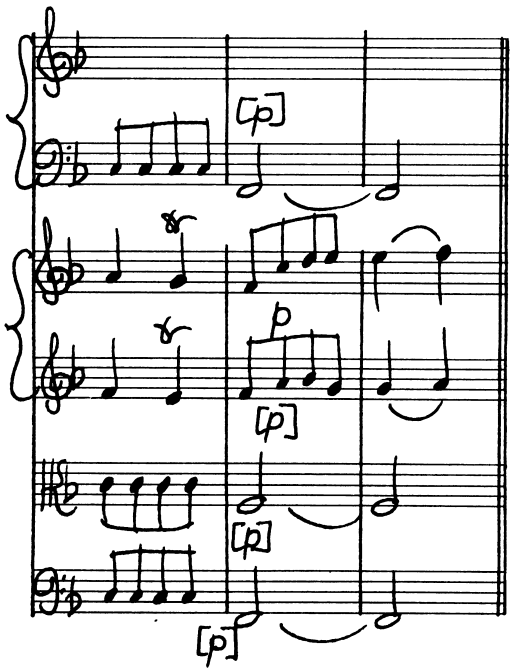
[p]
p
[p]
[p]
[p]

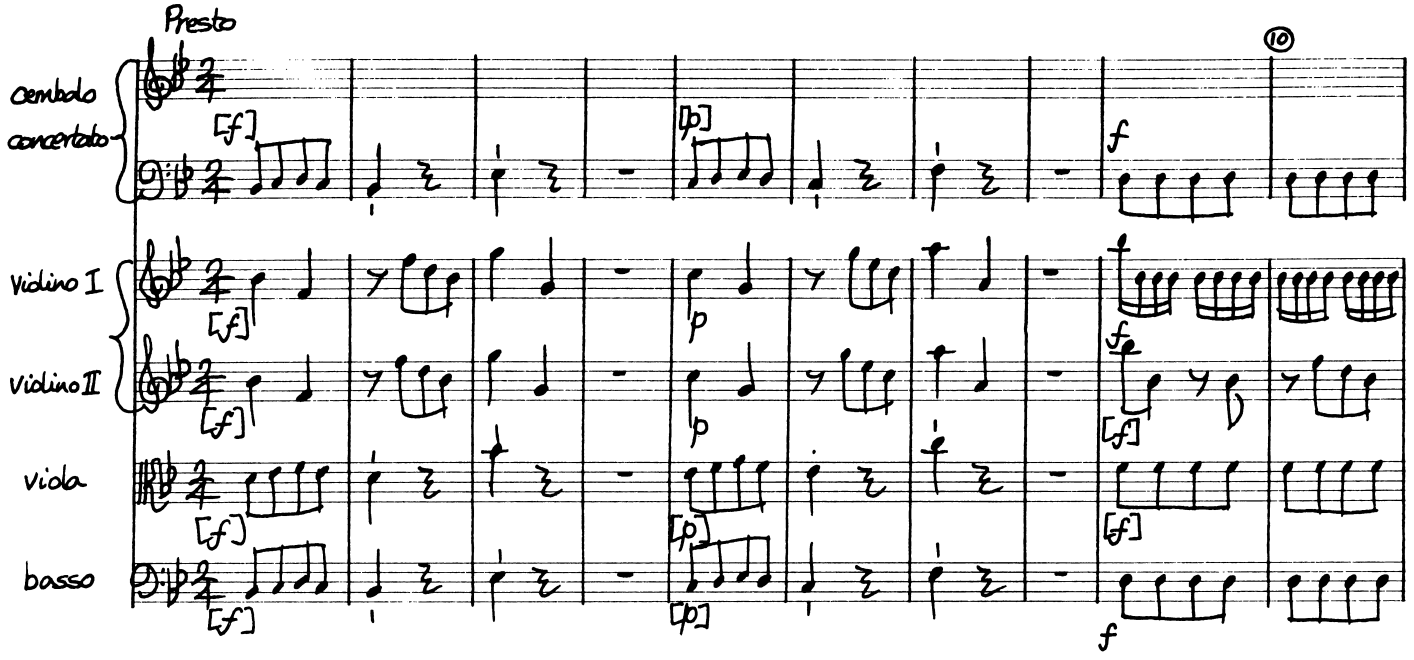
Presto
cembalo concertato
violino I
violino II
viola
basso
10

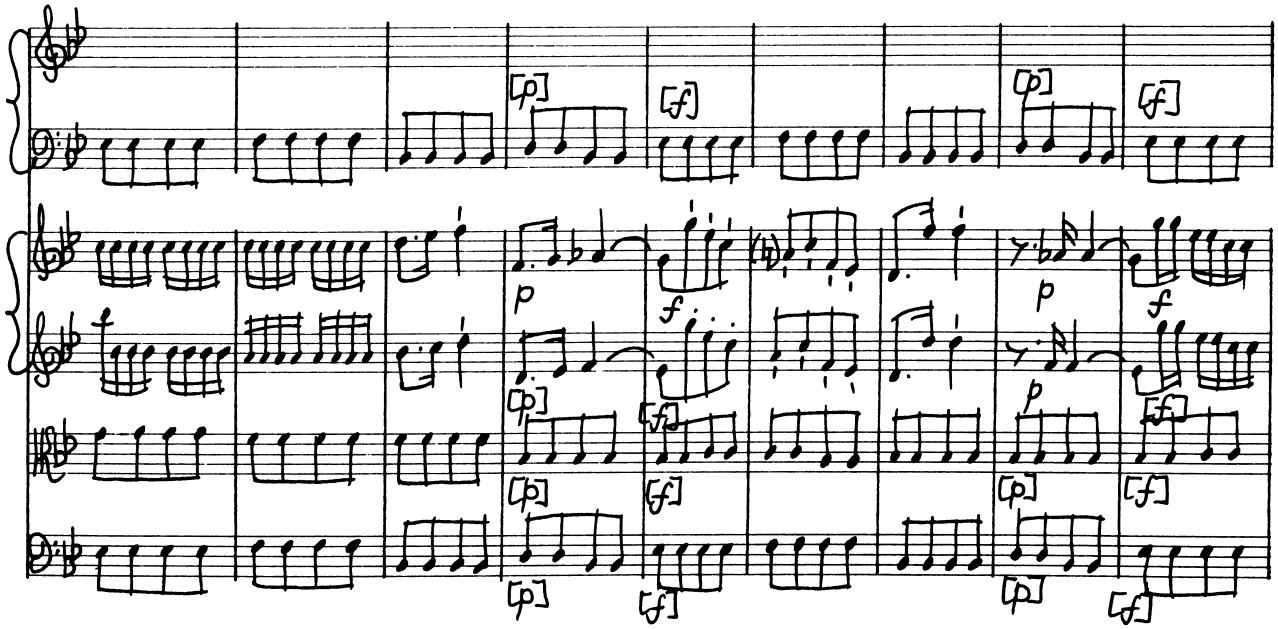

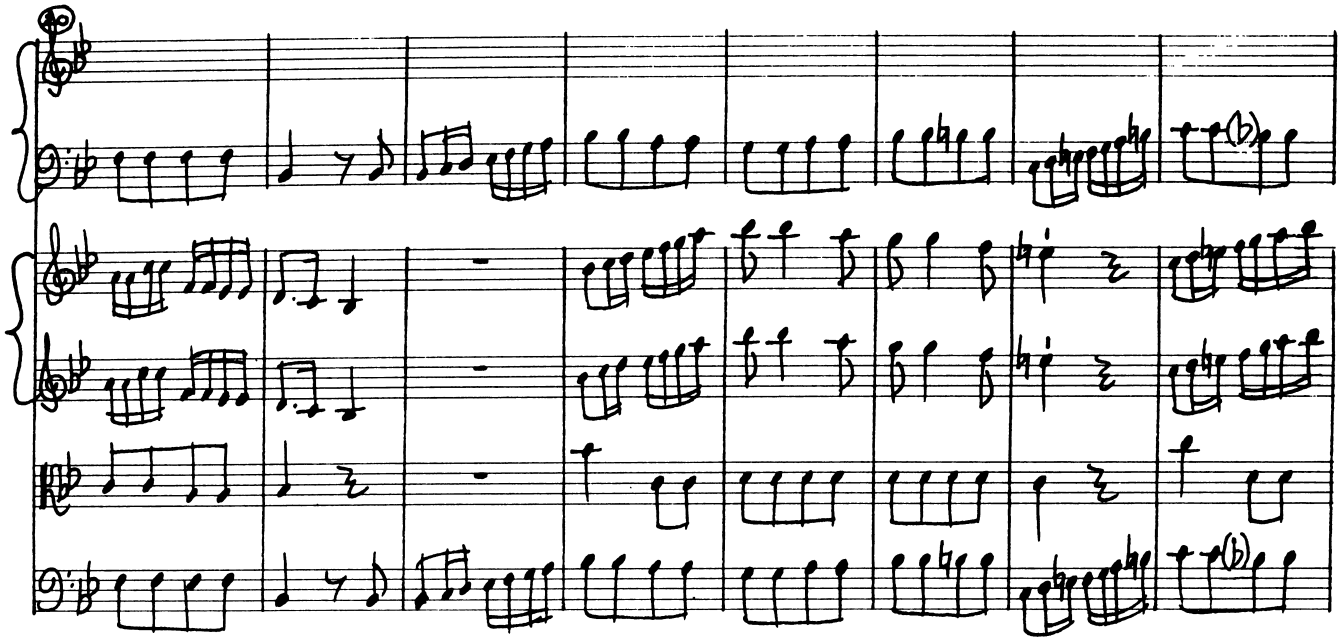

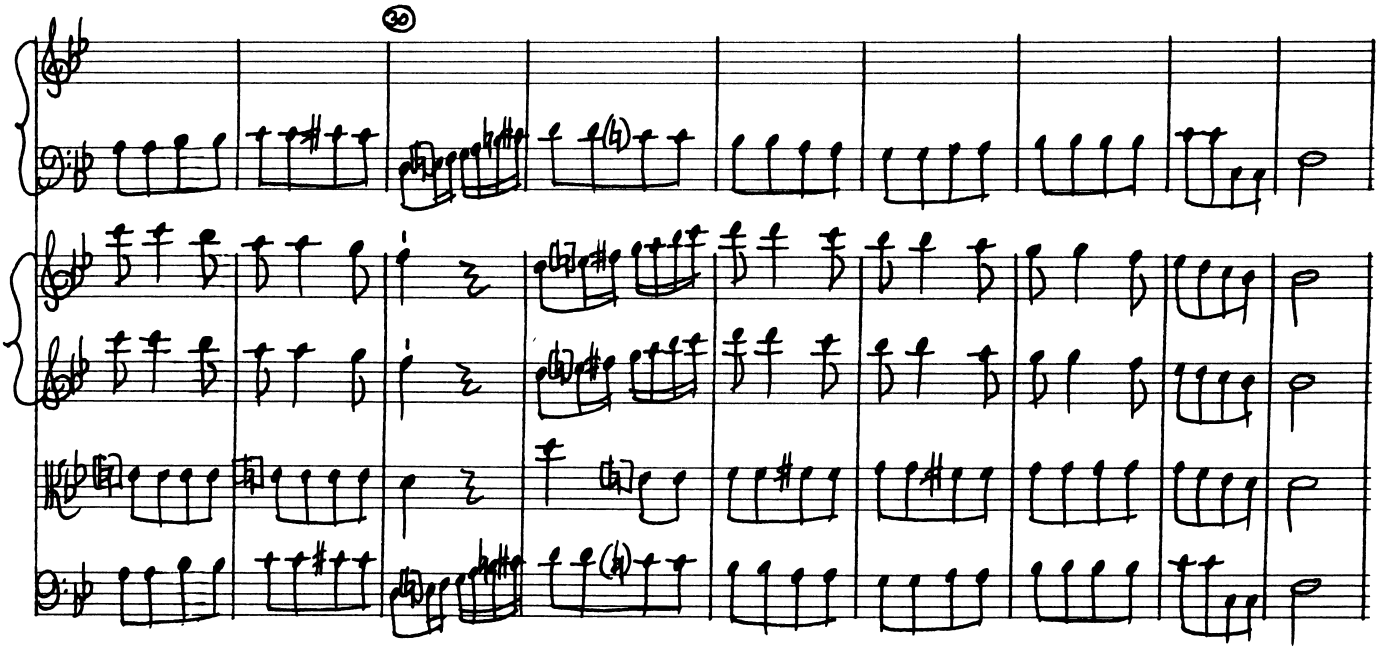
30

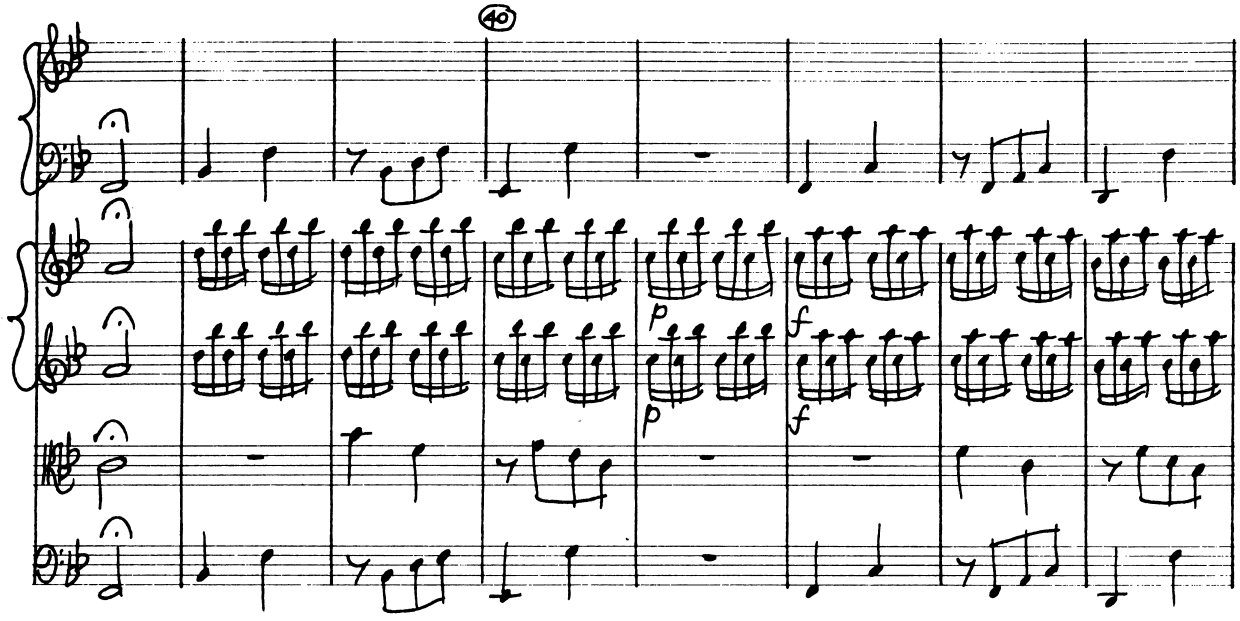
40
p
f
p
f

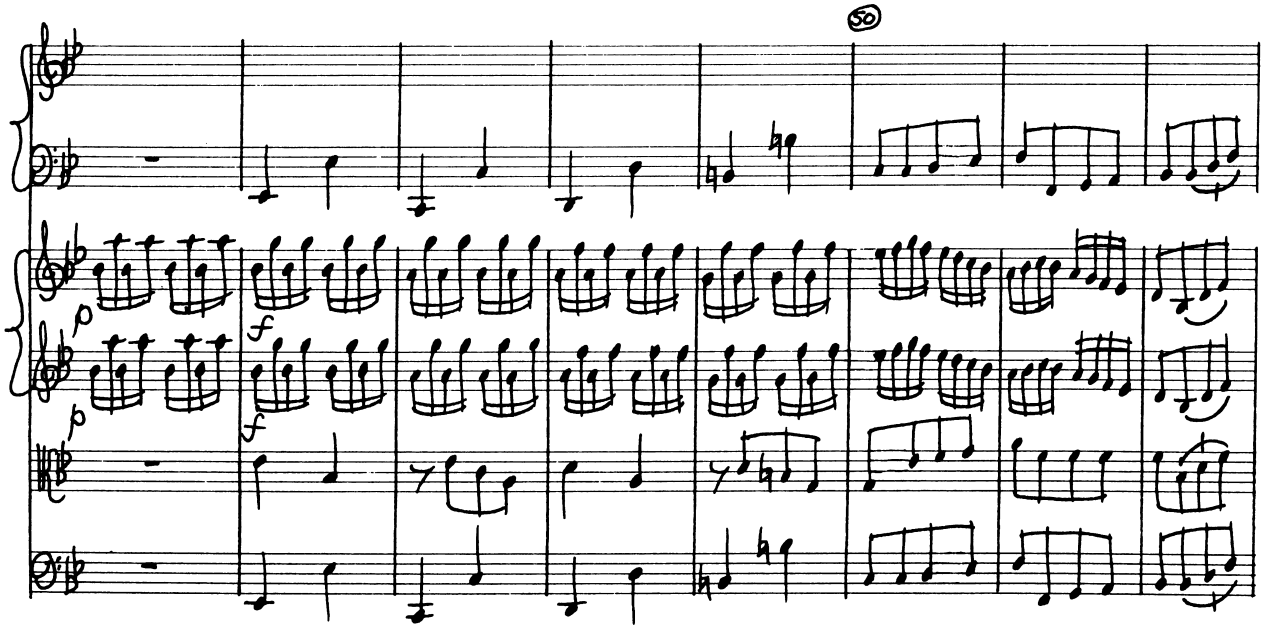
50
p
f
p
f

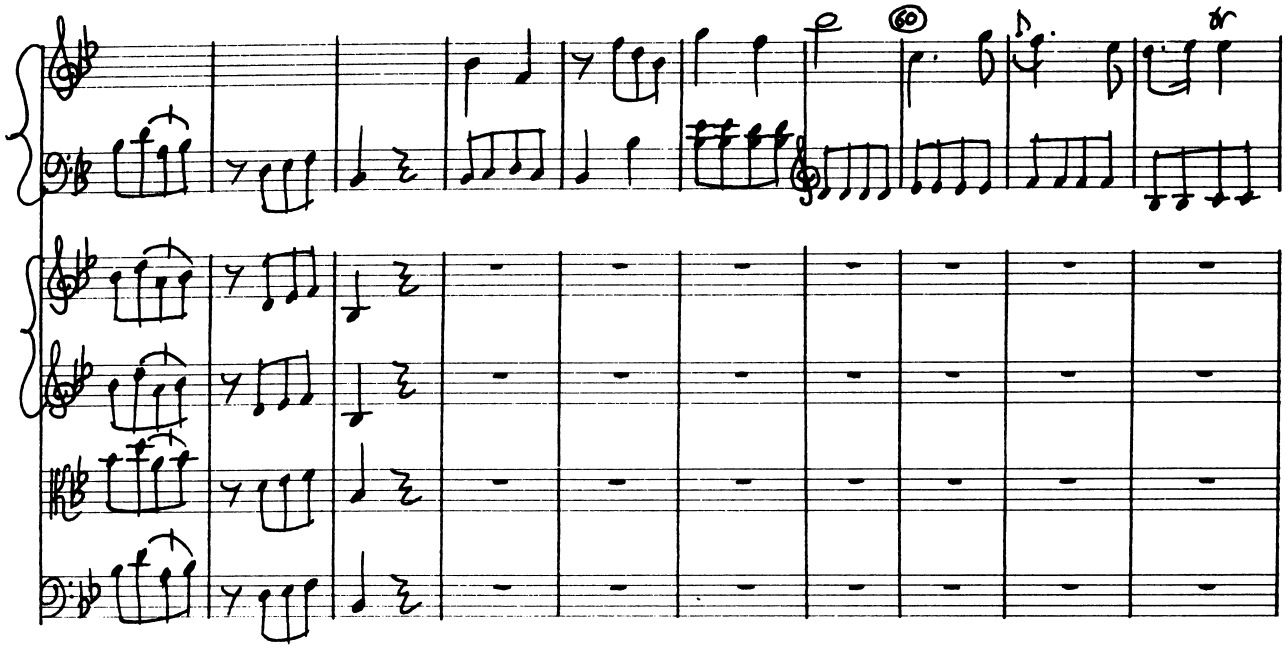
60

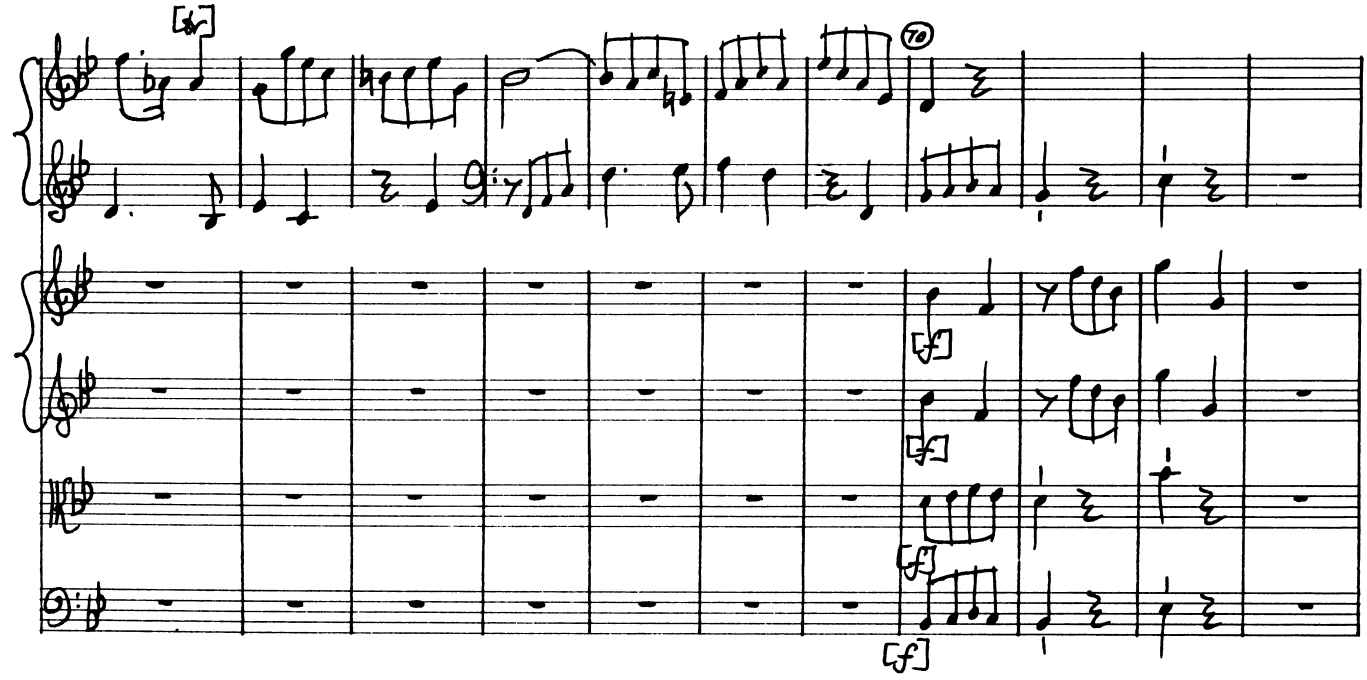
70
[f]
[f]
[f]
[f]

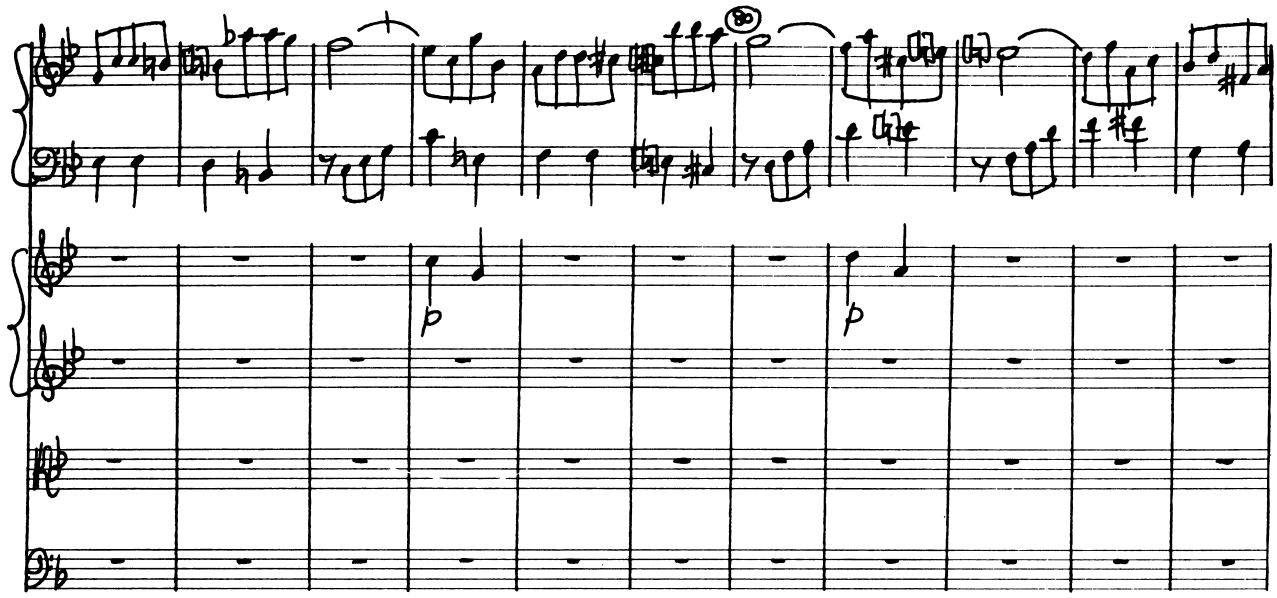
p
p

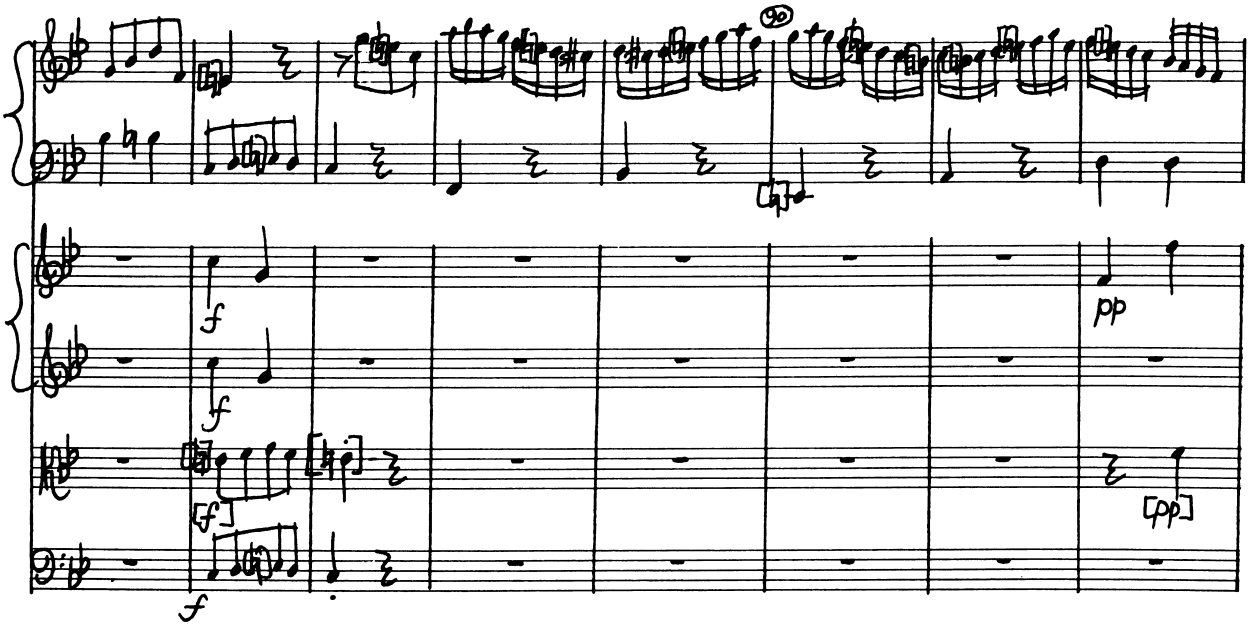
f
f
[f]
f
pp
[pp]

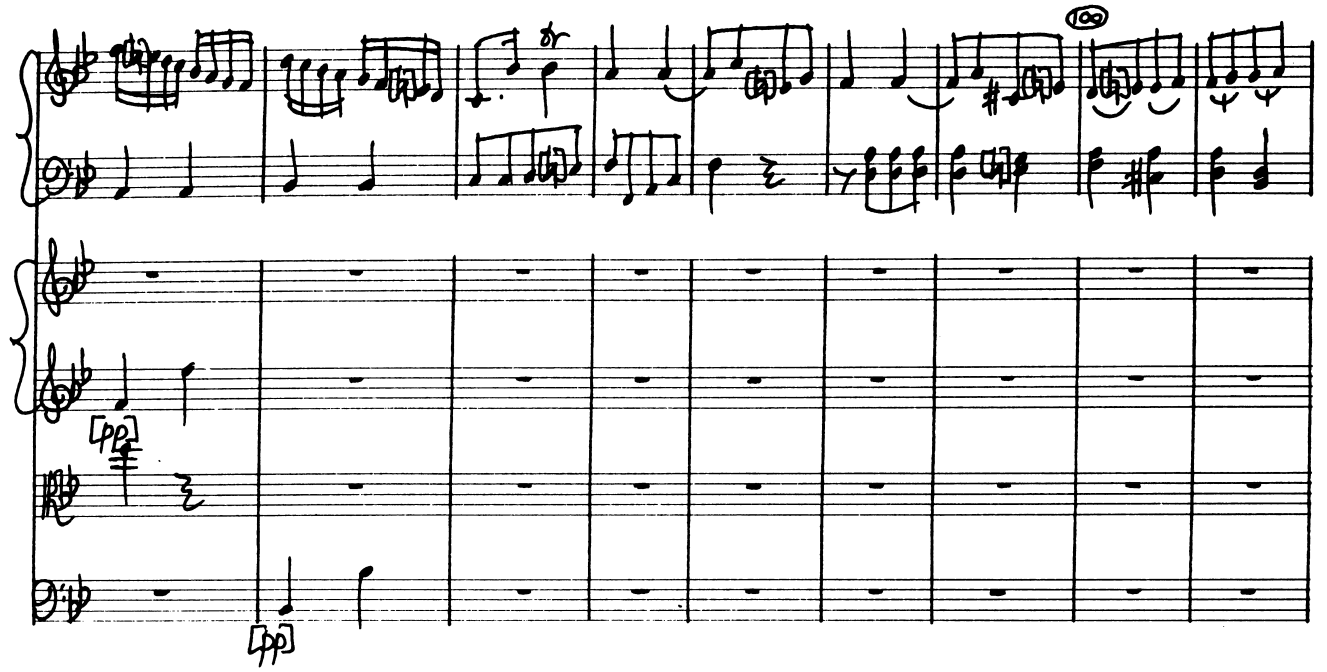
100
[pp]
[pp]

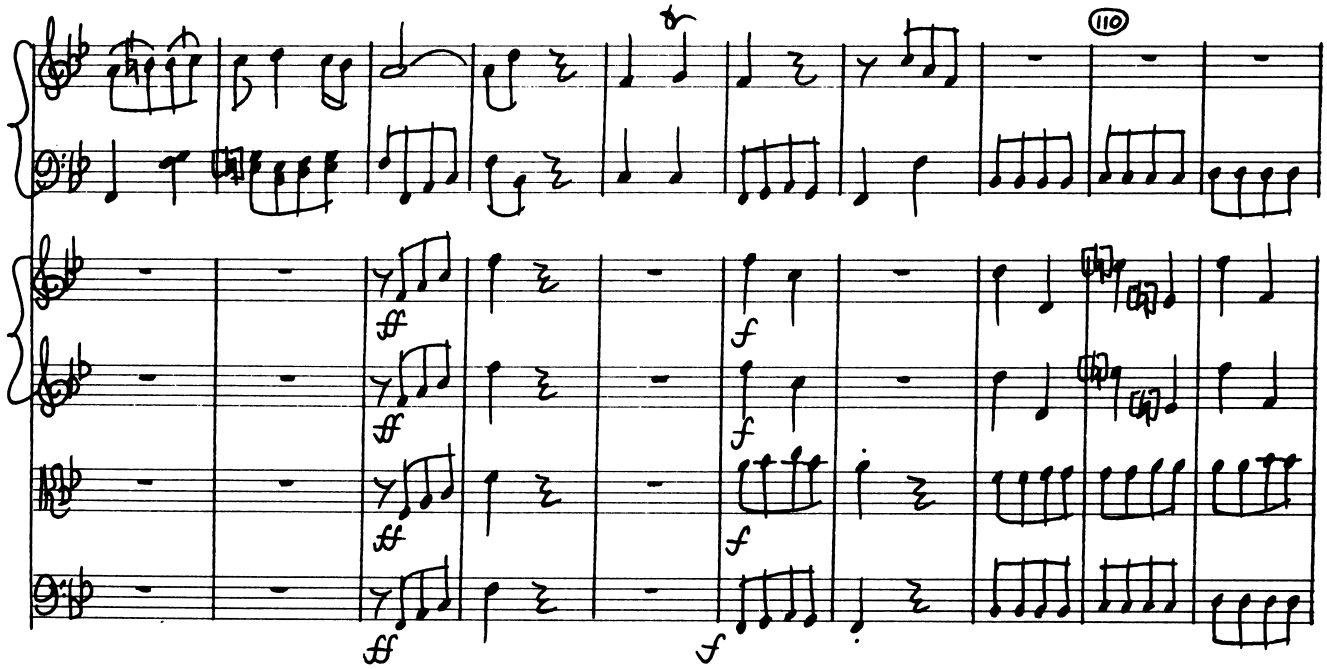
110
ff
ff
ff
f
f
f

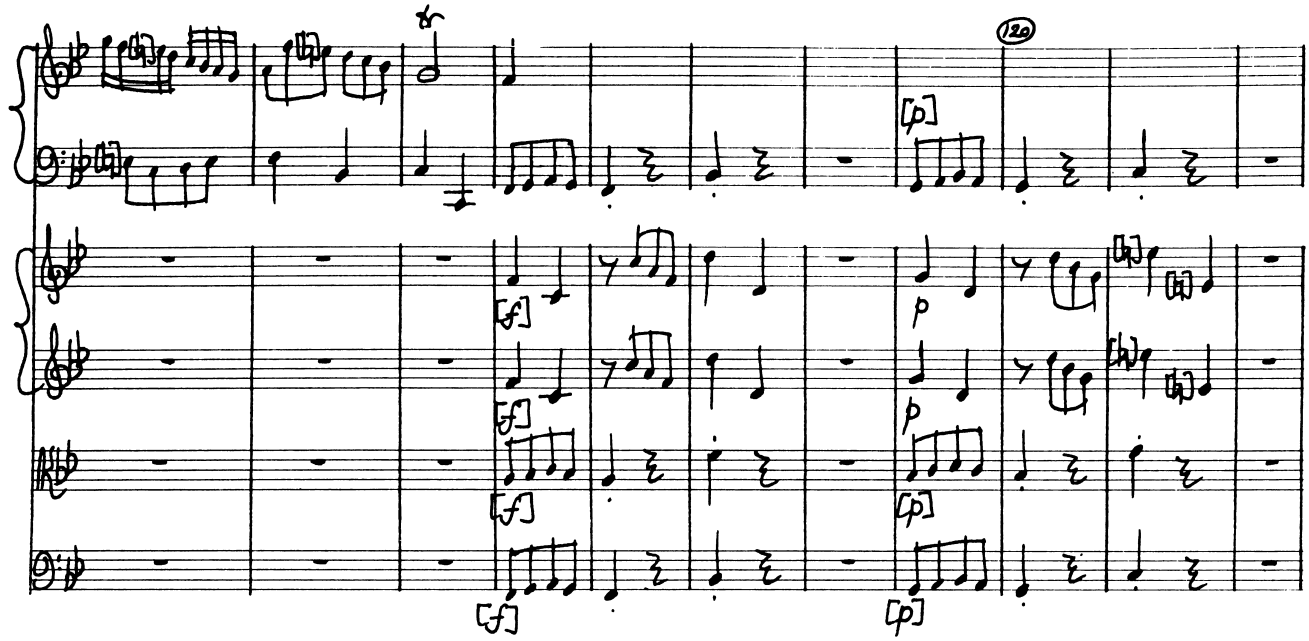
120
[p]
[f]
[f]
[f]
[f]
[p]
p
p
[p]

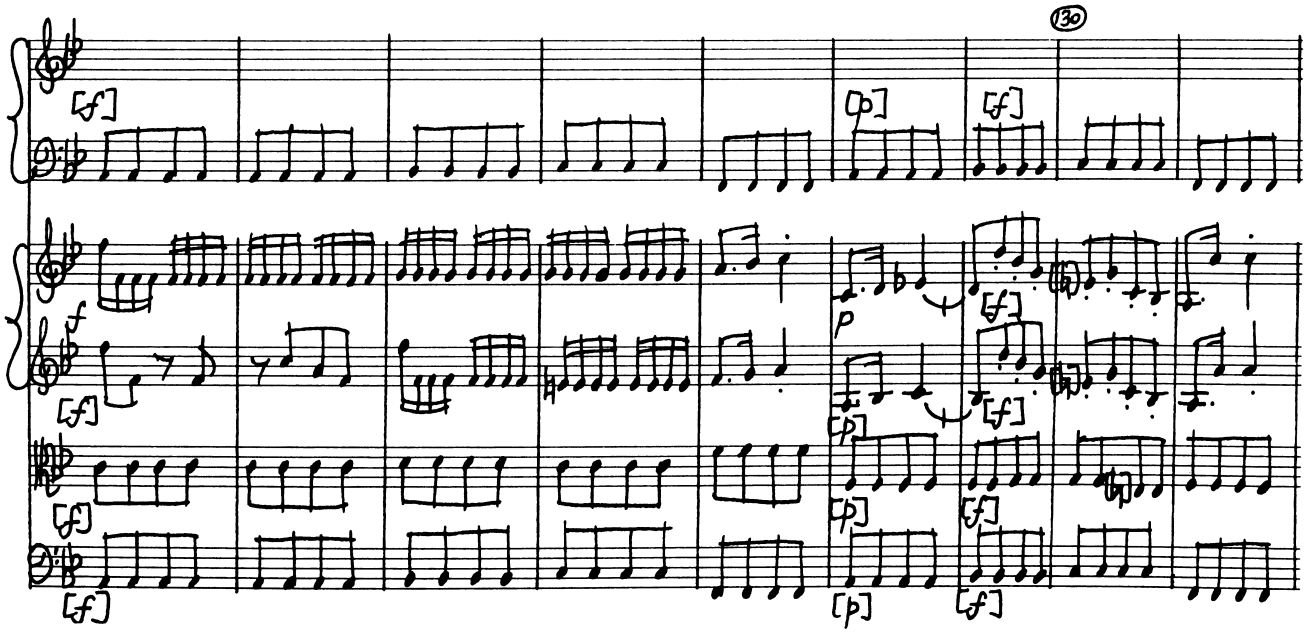
130
[f]
[p]
[f]
f
[f]
[f]
[f]
P
[p]
[f]
[p]
[p]
[f]

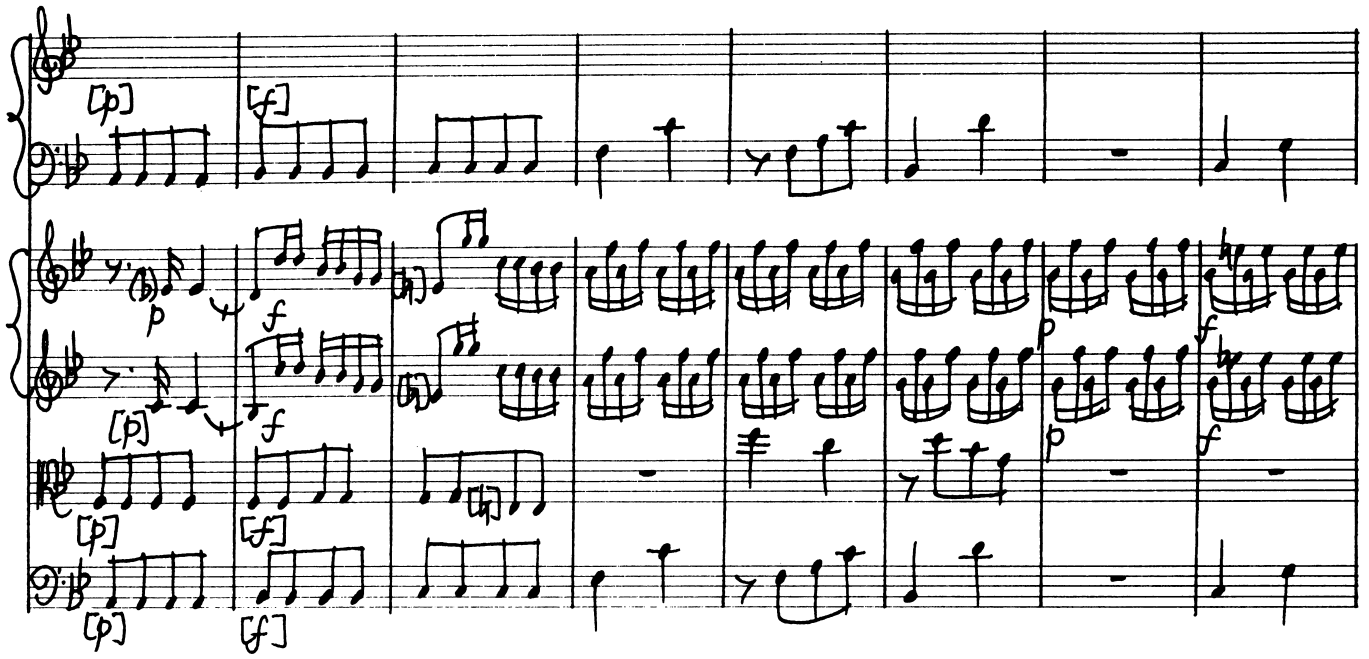
[p]
[f]
[p]
[f]
[p]
[f]
p
f
p
f
p
f

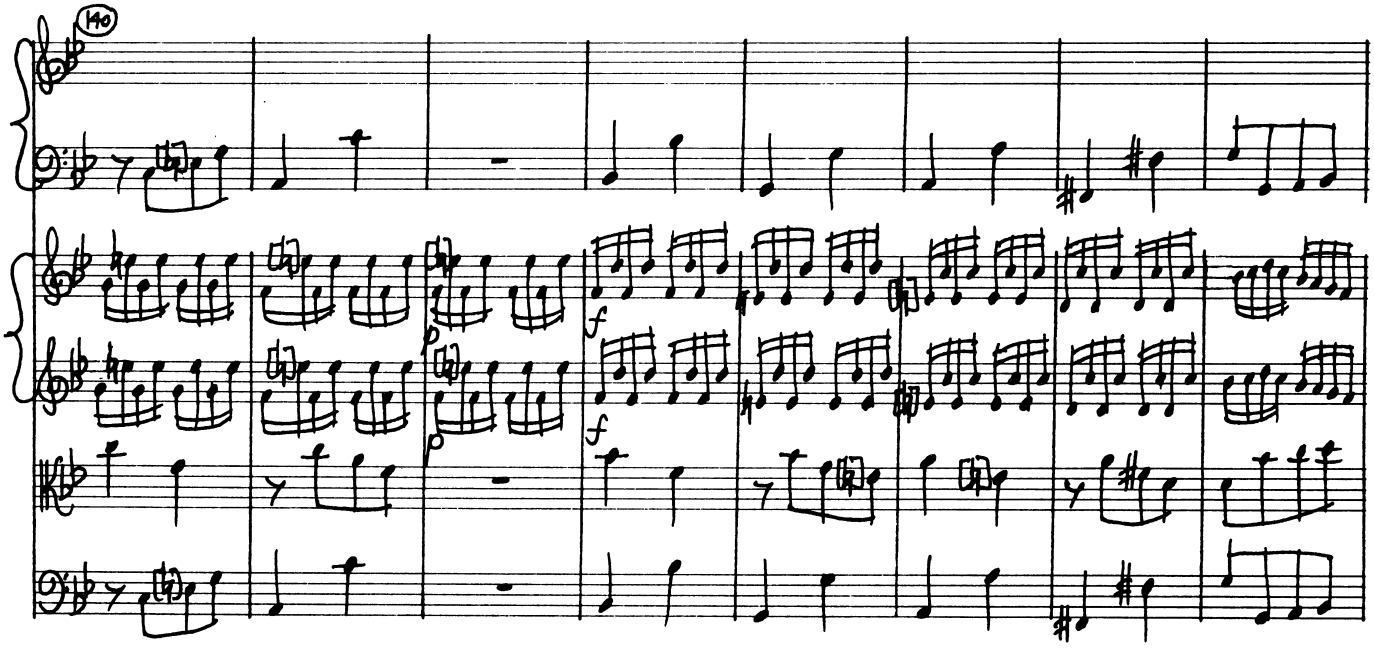
140
f
p
f

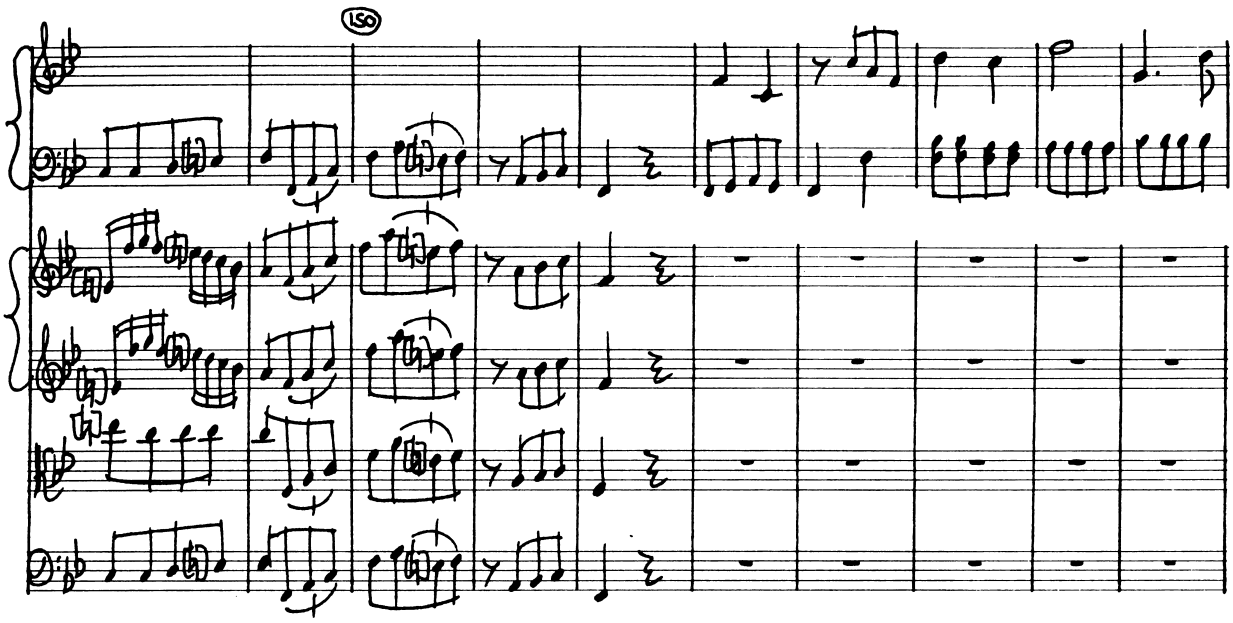
150

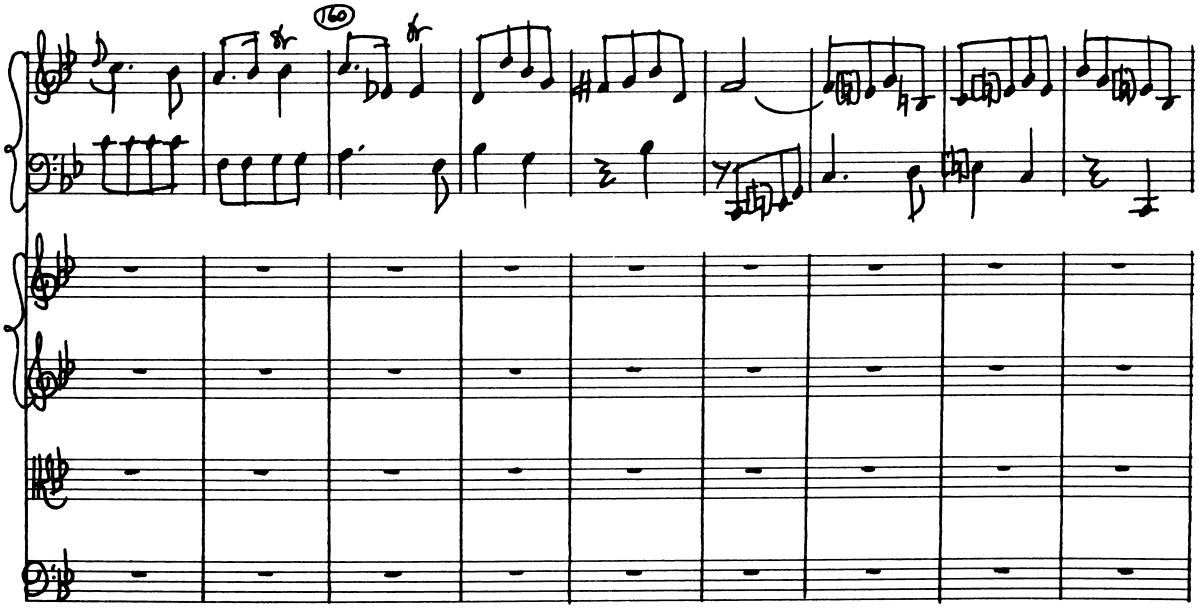
160

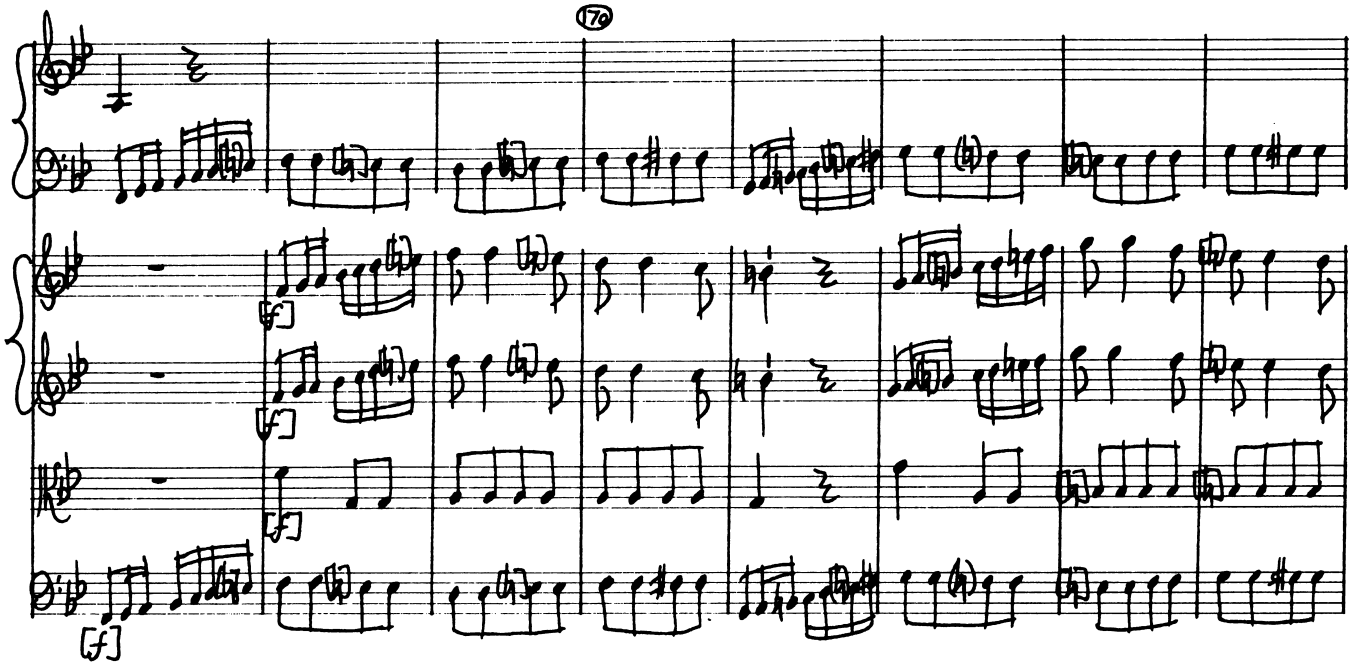
17a
[f]

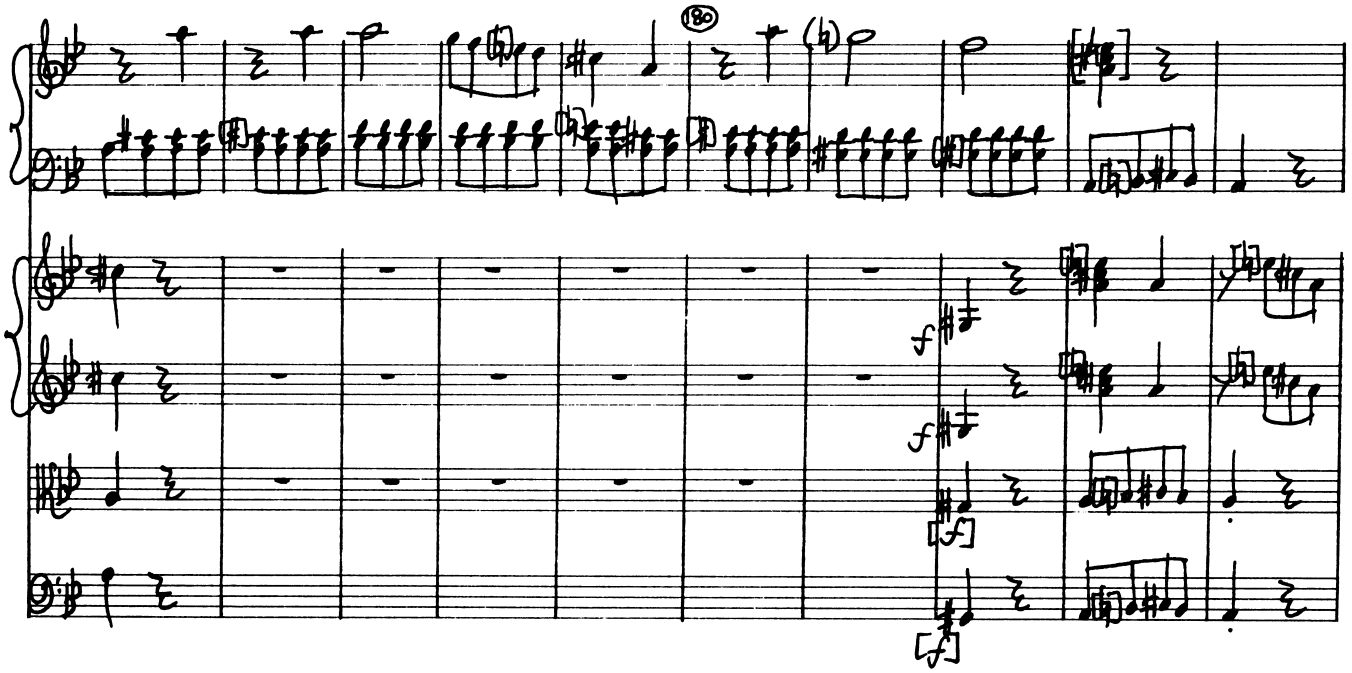
18a
f
f
[f]
[f]

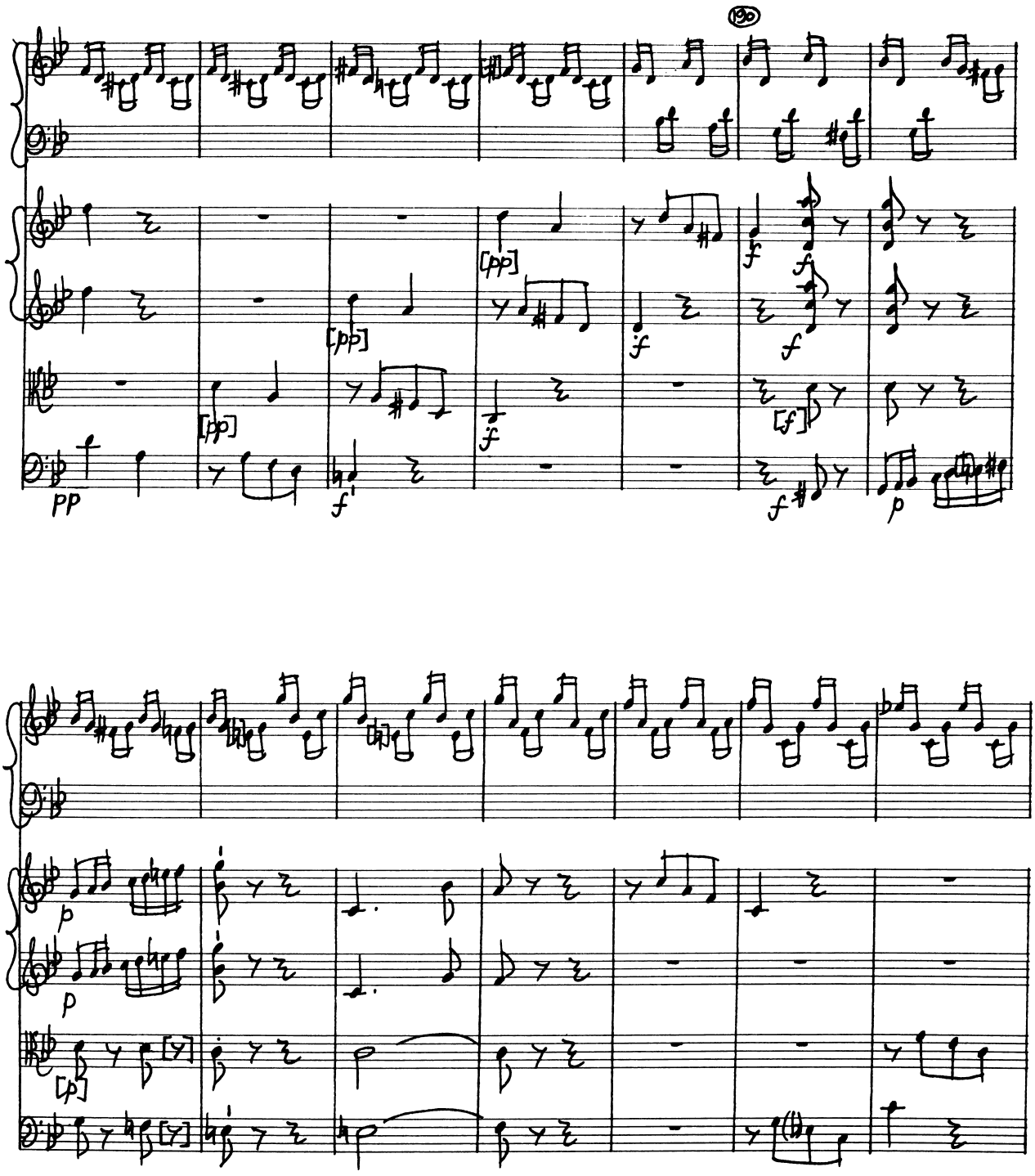
190
pp
[pp]
[pp]
[pp]
f
f
f
f
f
[f]
p
p
p
[p]

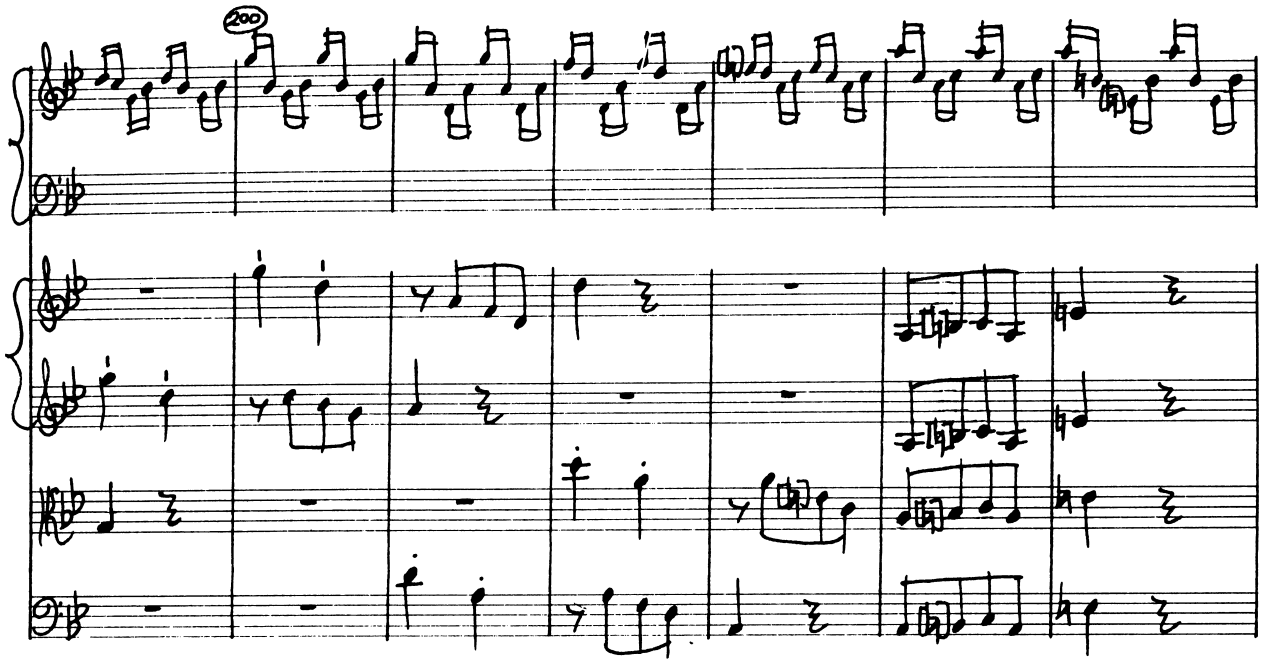
200

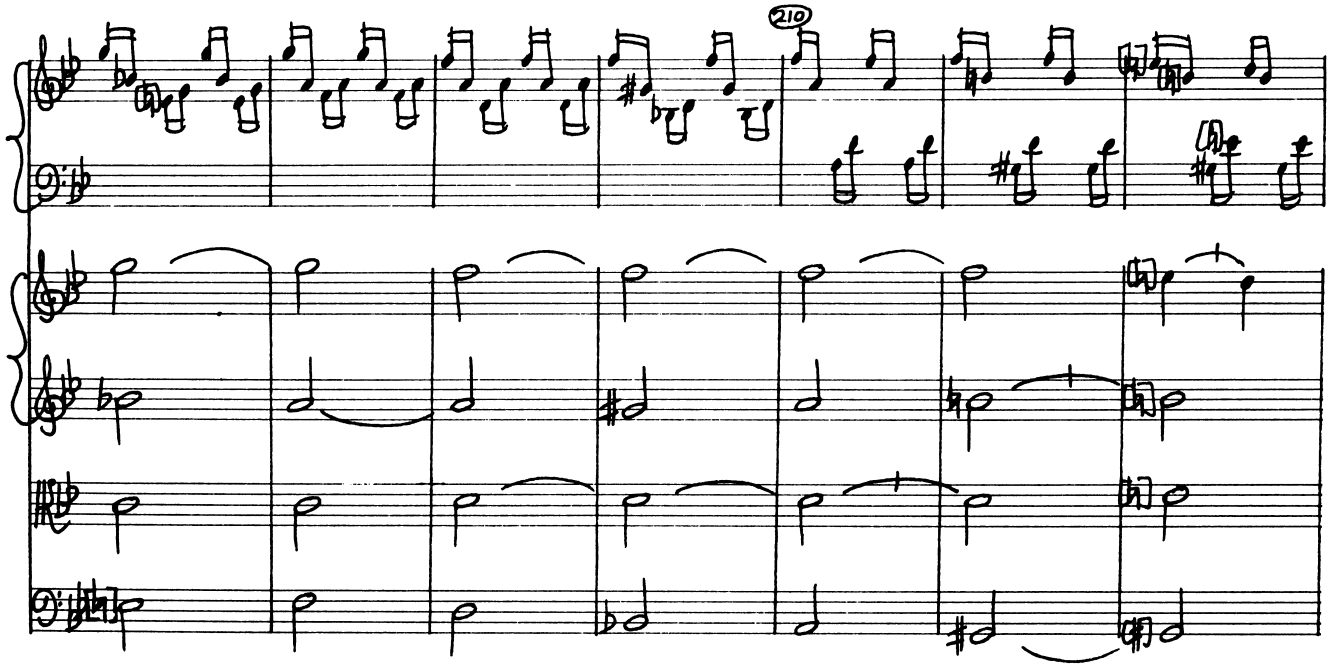
210

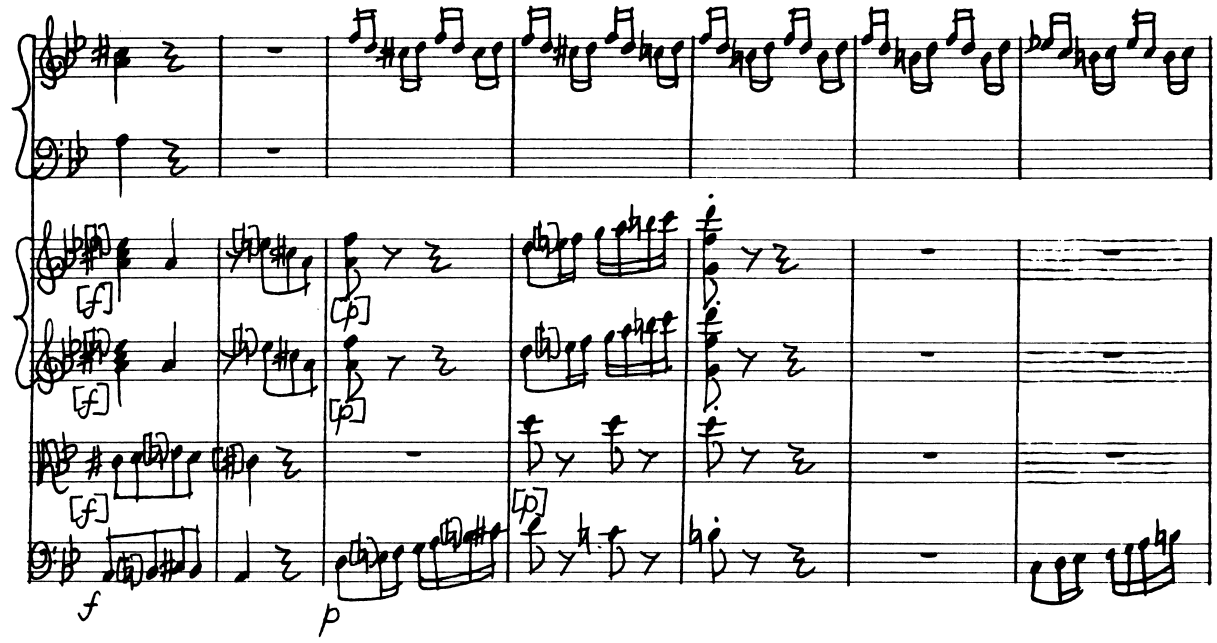
[f]
[f]
[f]
f
[p]
[p]
[p]
p

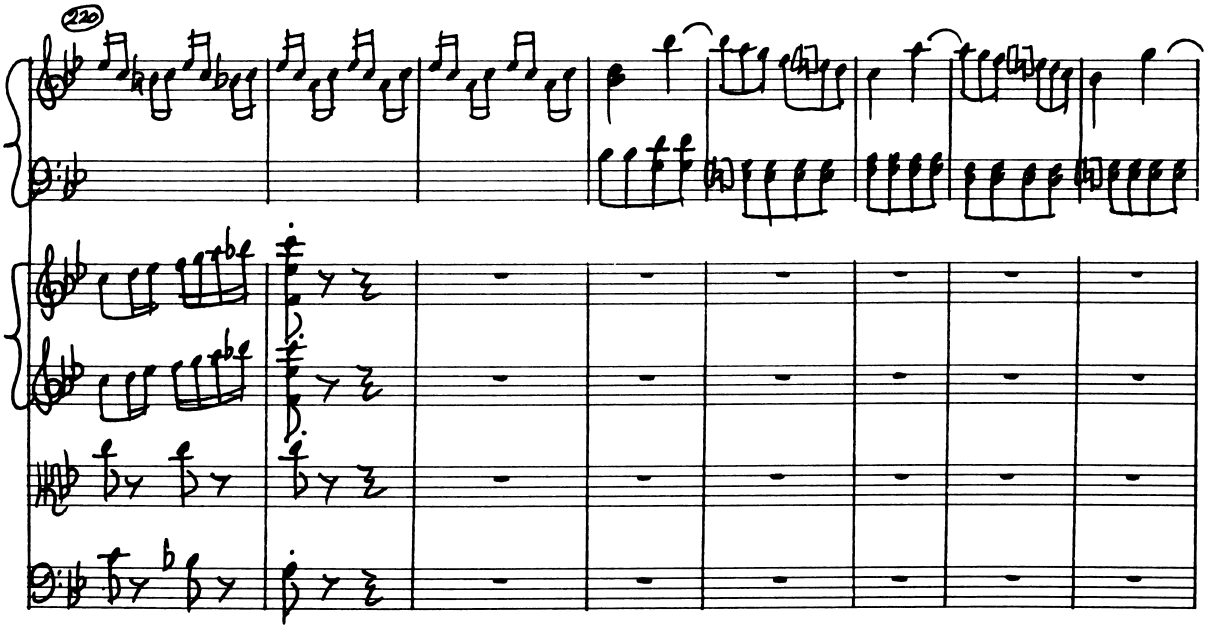
220

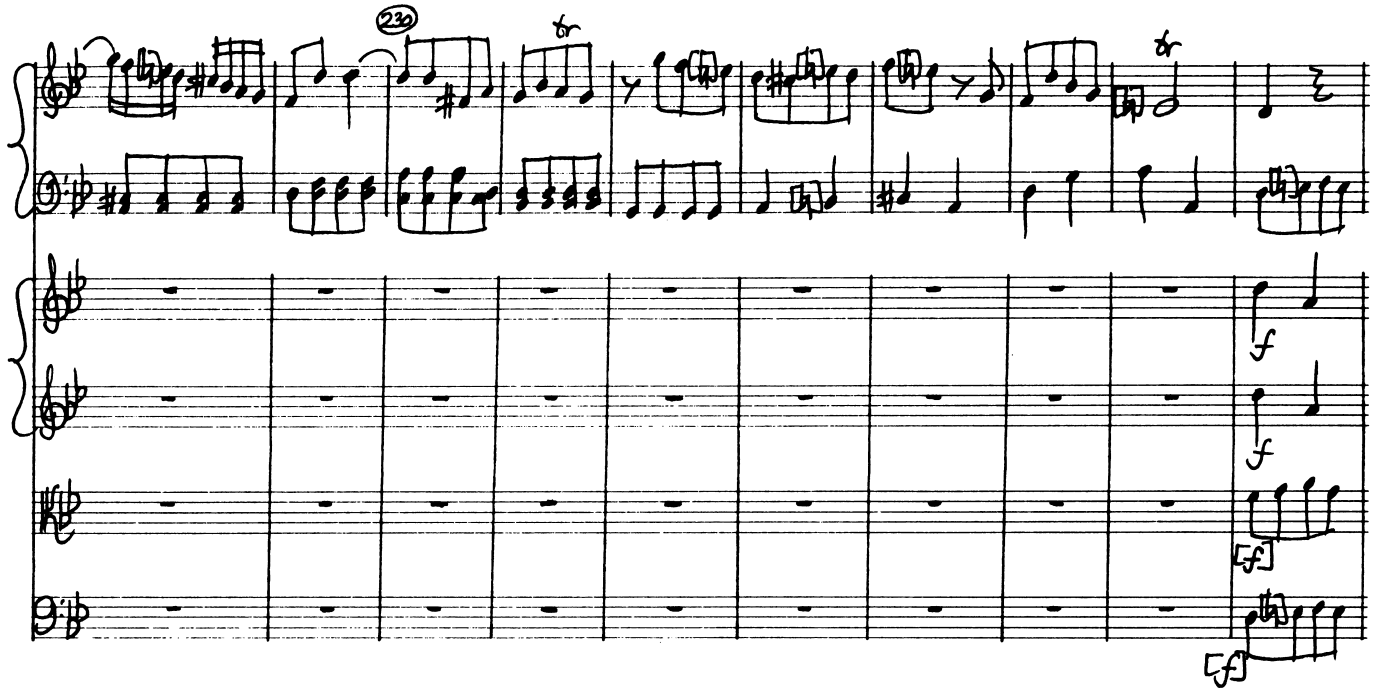
230
tr
tr
f
f
[f]
[f]

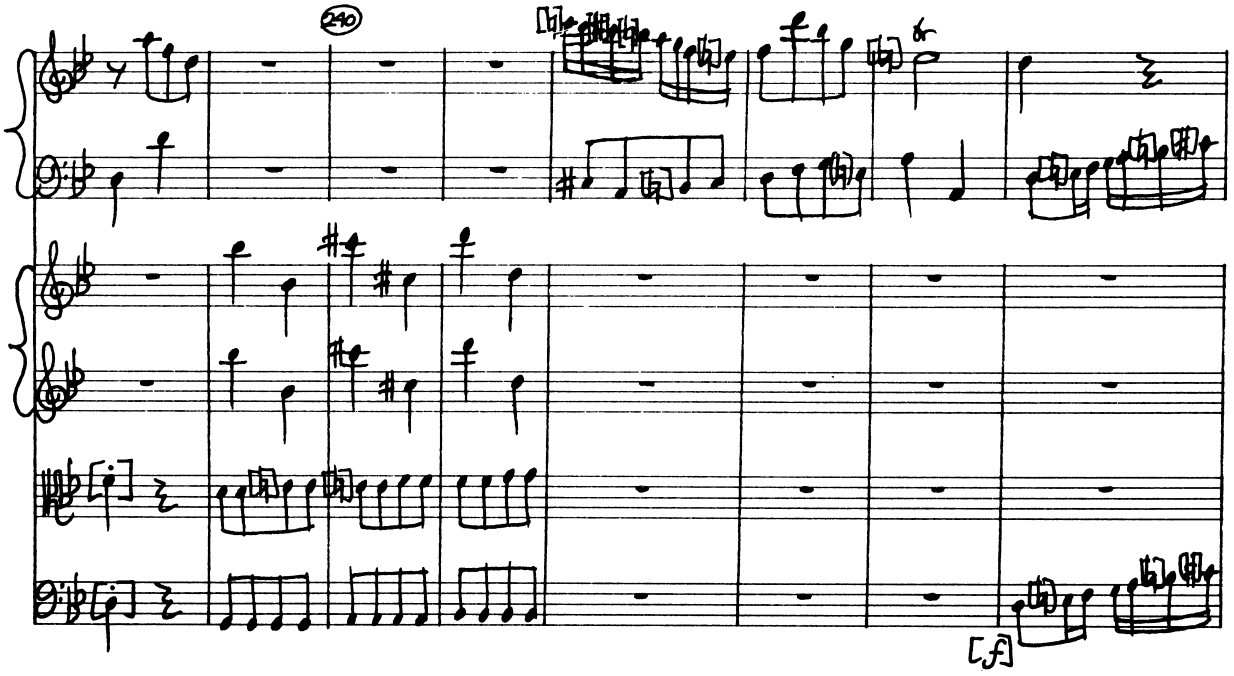
240
tr
[f]

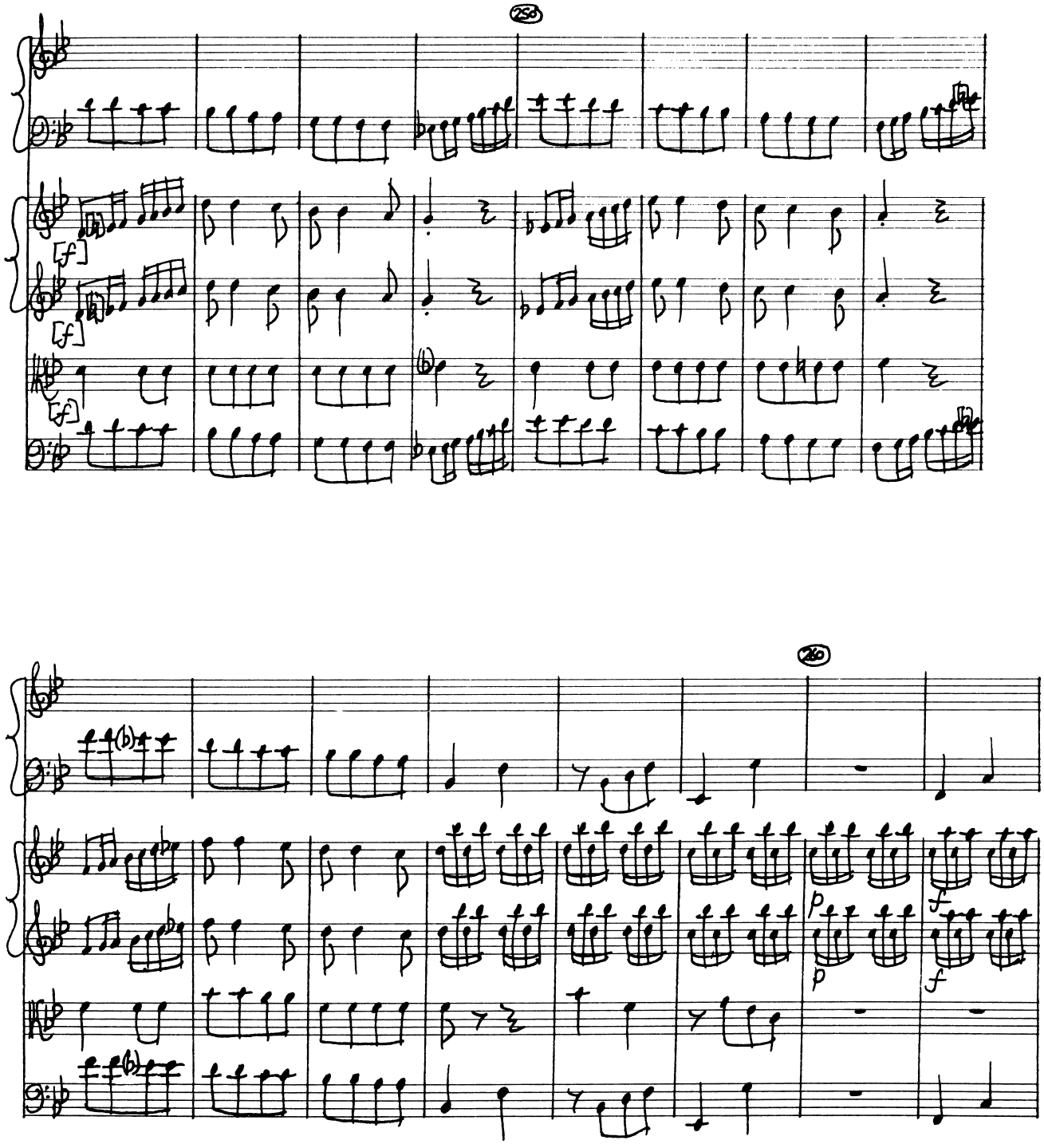
258
[f]
[f]
[f]
259
p
p
f
f

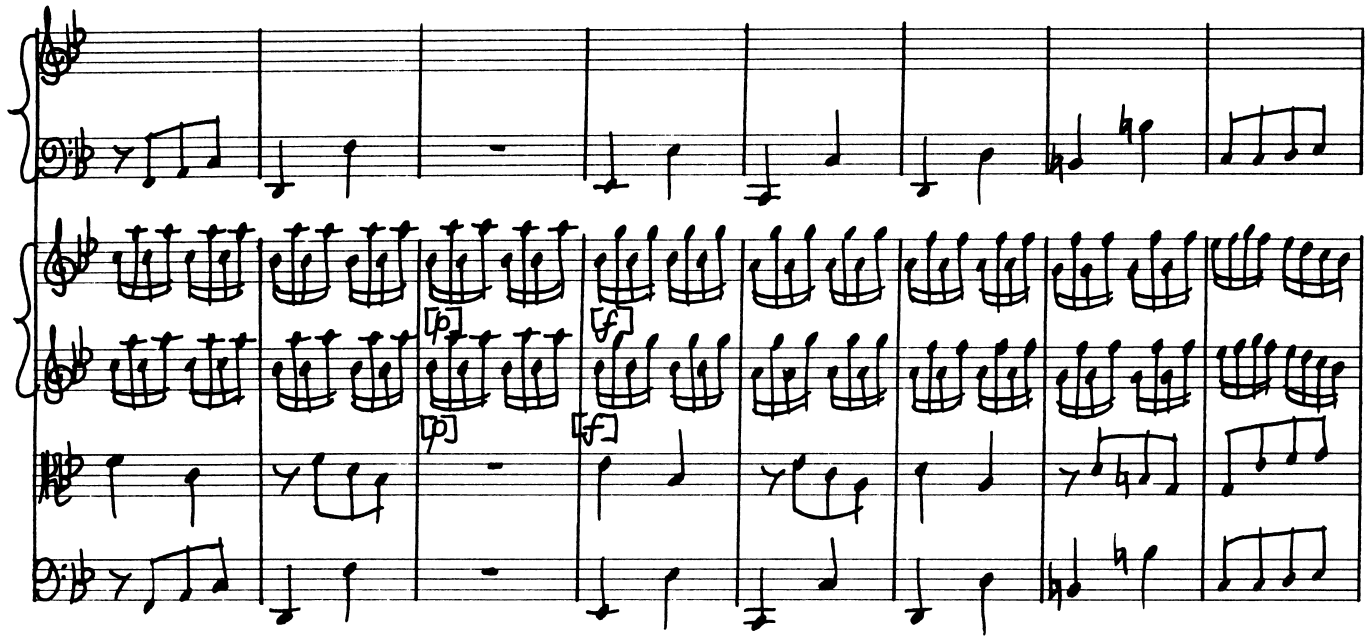
[p]
[f]
[p]
[f]

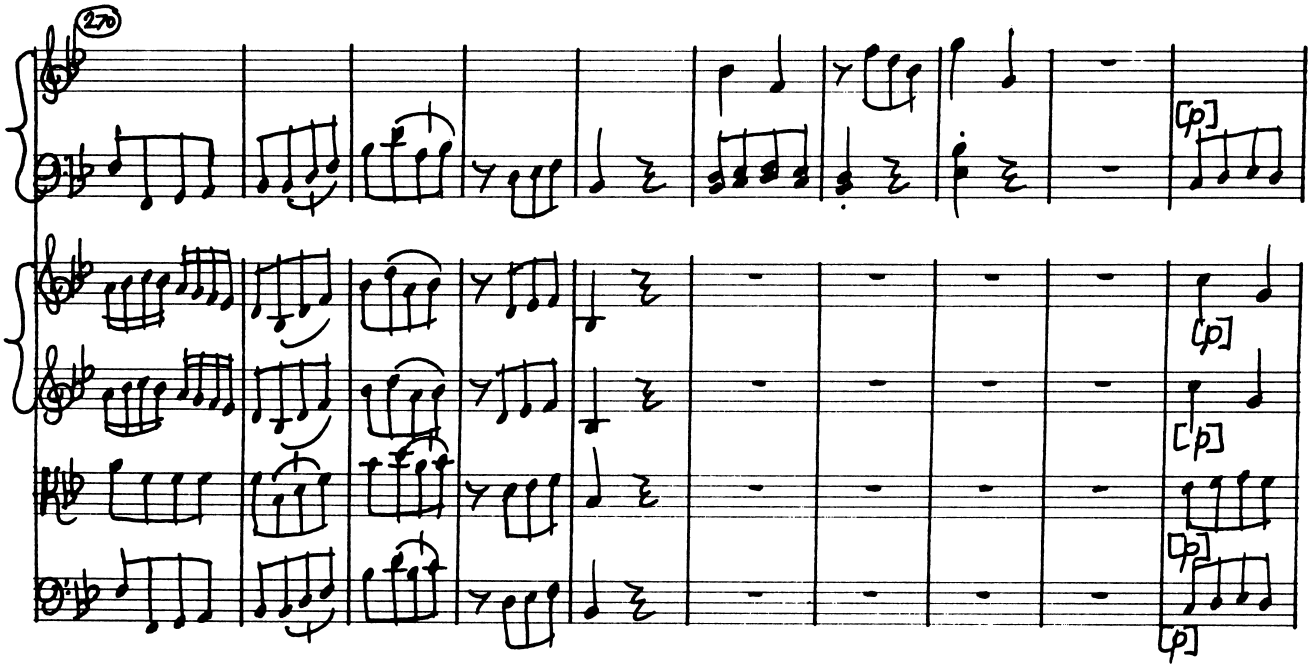
270
[p]
[p]
[p]
[p]

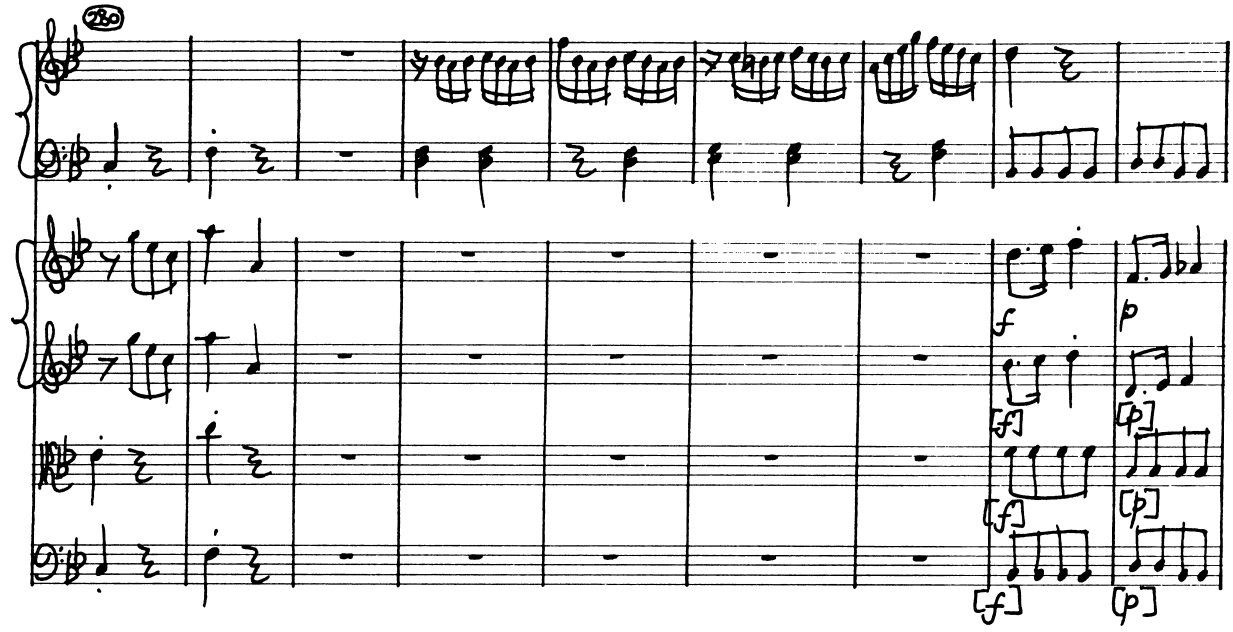
280
f
p
[f]
[p]

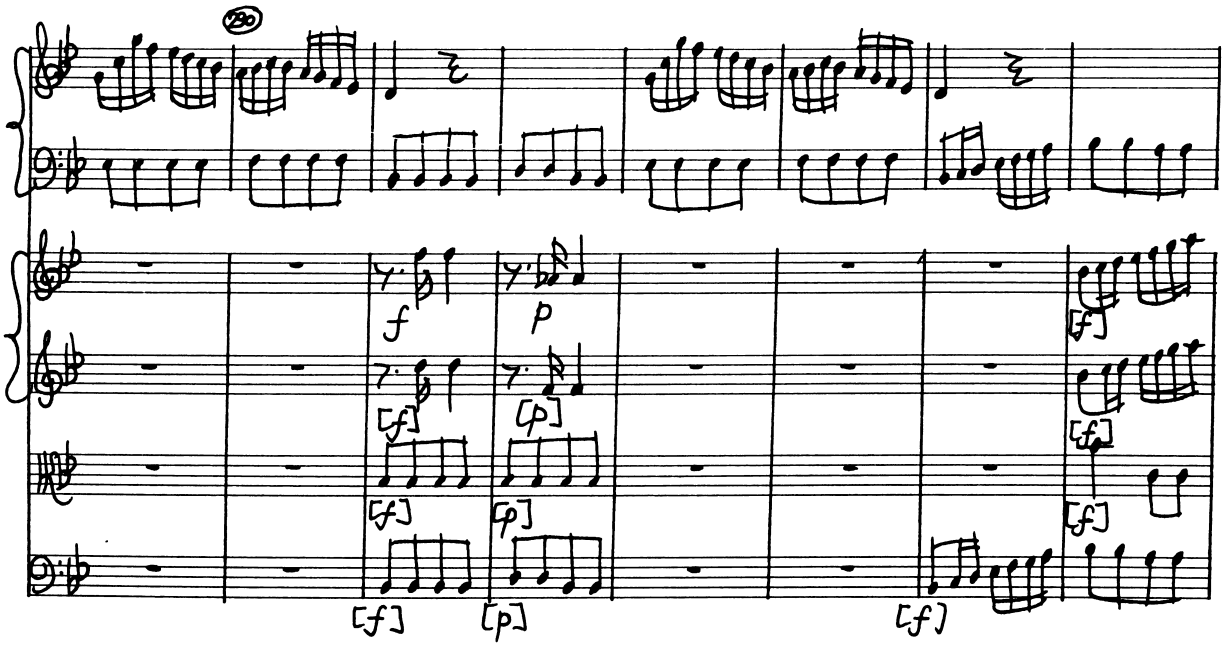
280
f
p
[f]
[p]

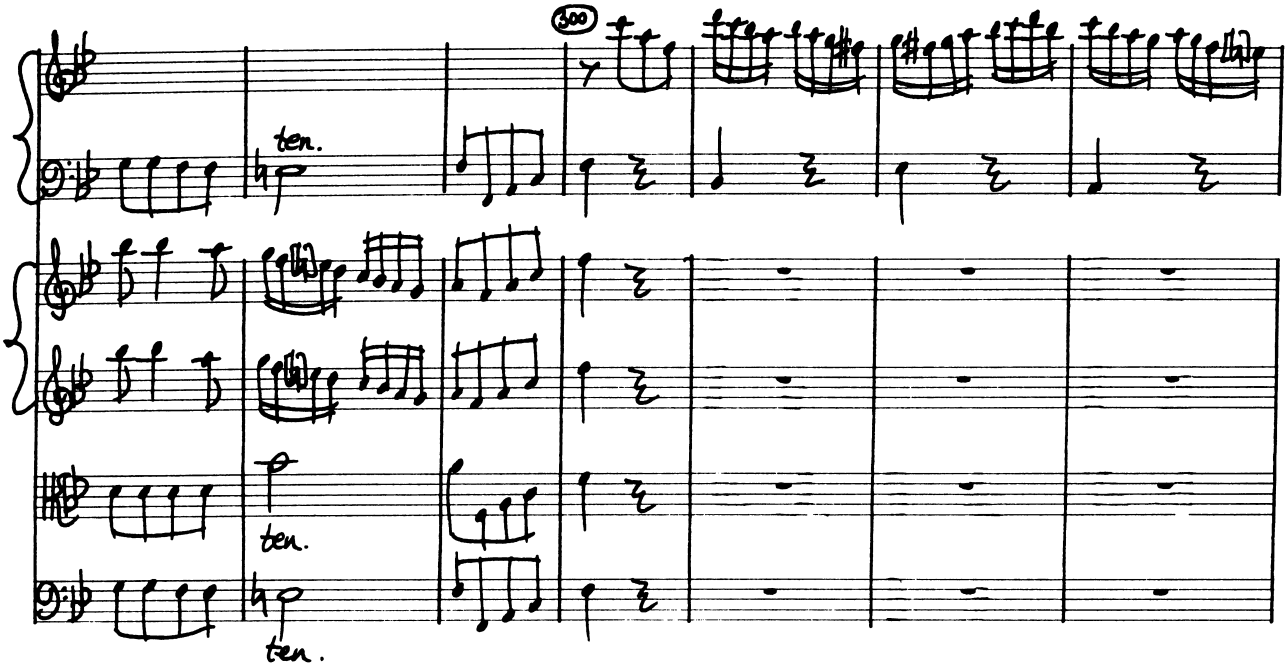
300
ten.
ten.
ten.

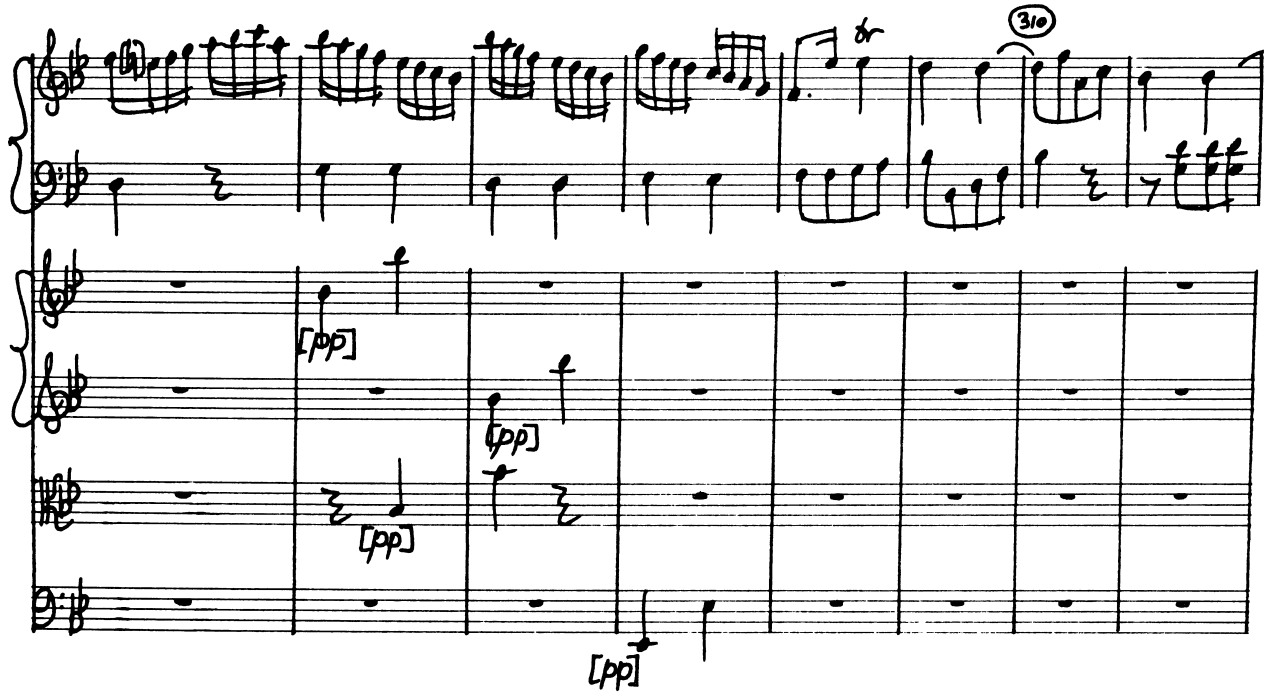
310
tr
[pp]
[pp]
[pp]
[pp]

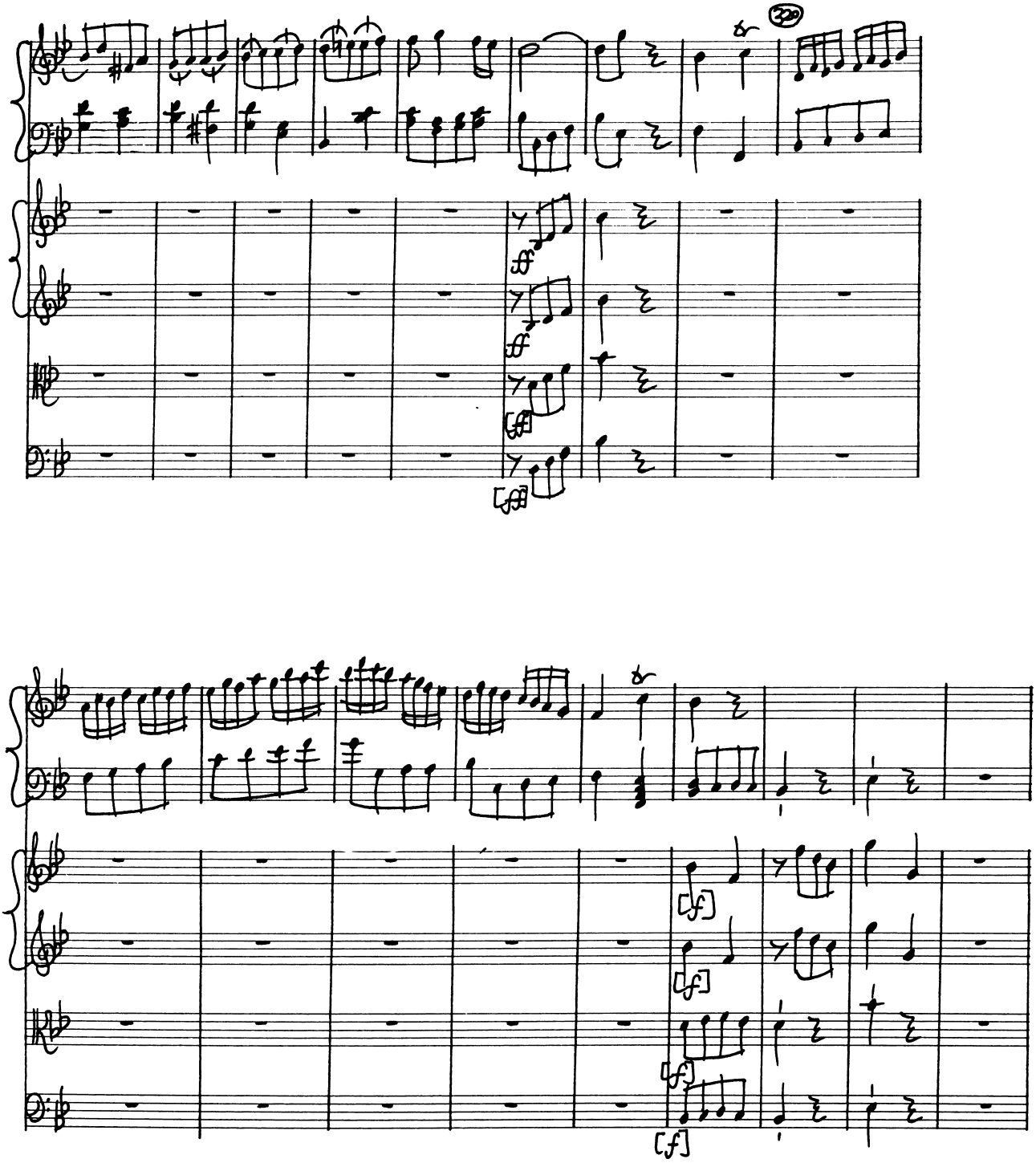

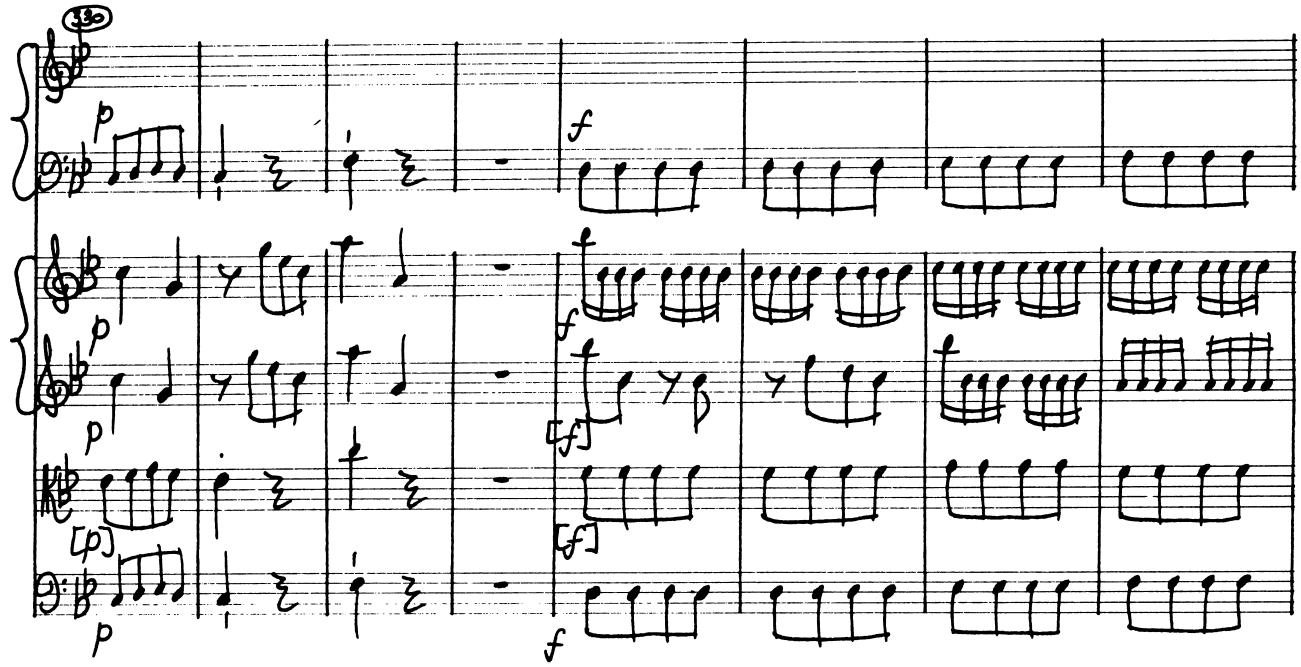
330
p
f
[p]
[f]

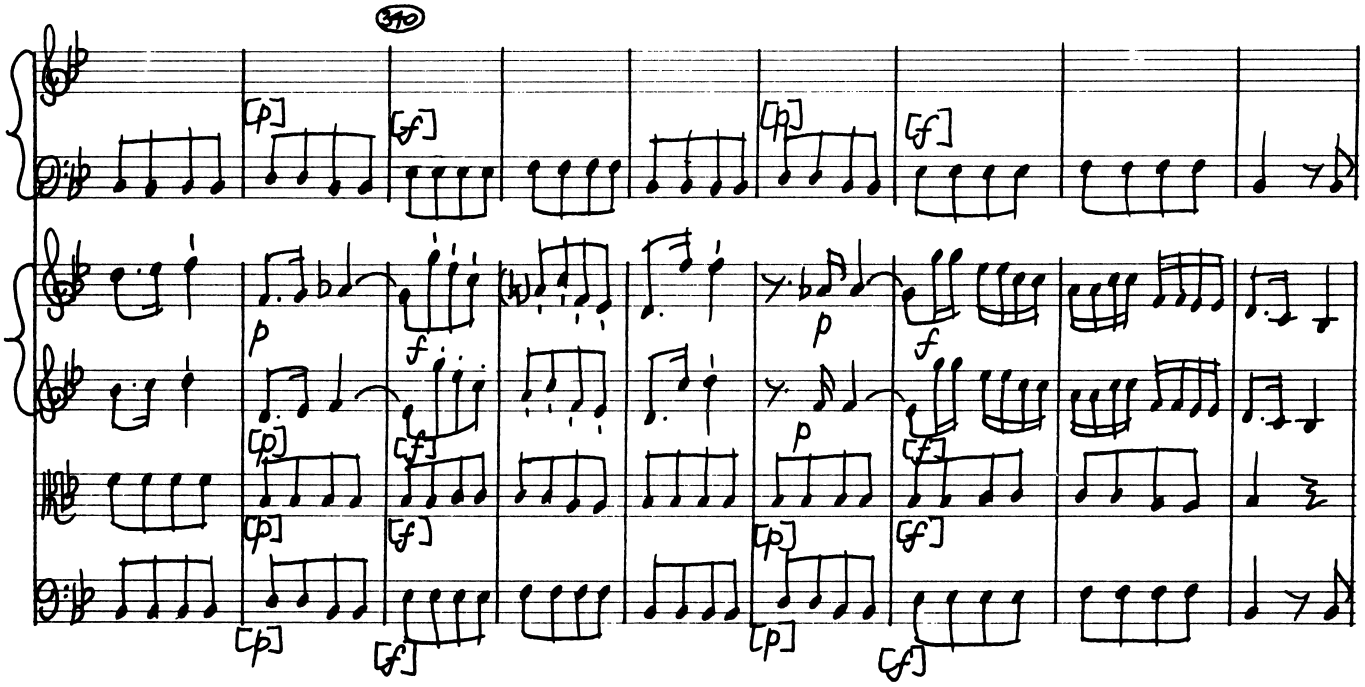
340
[p]
[f]
p
f

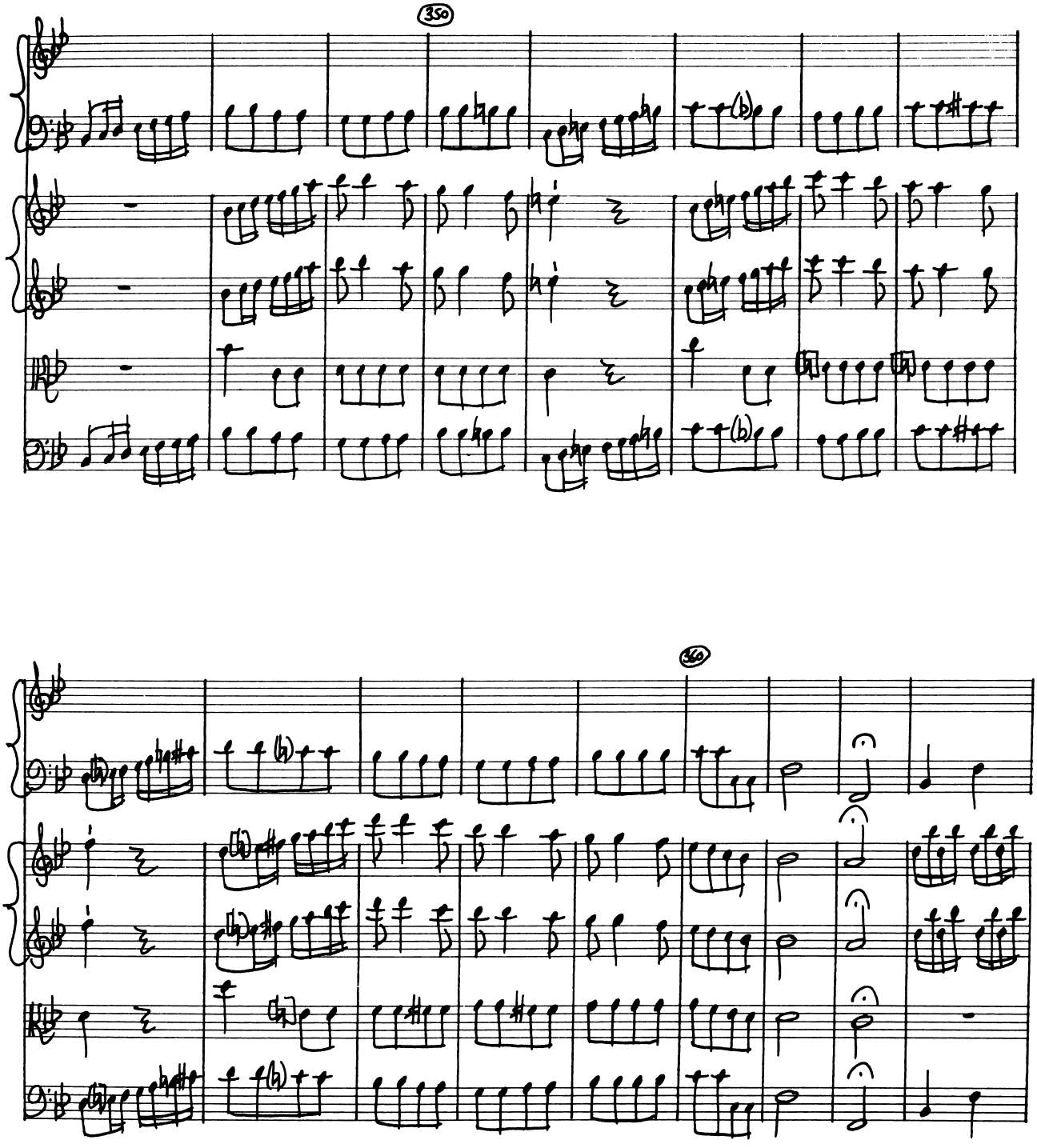
350
360

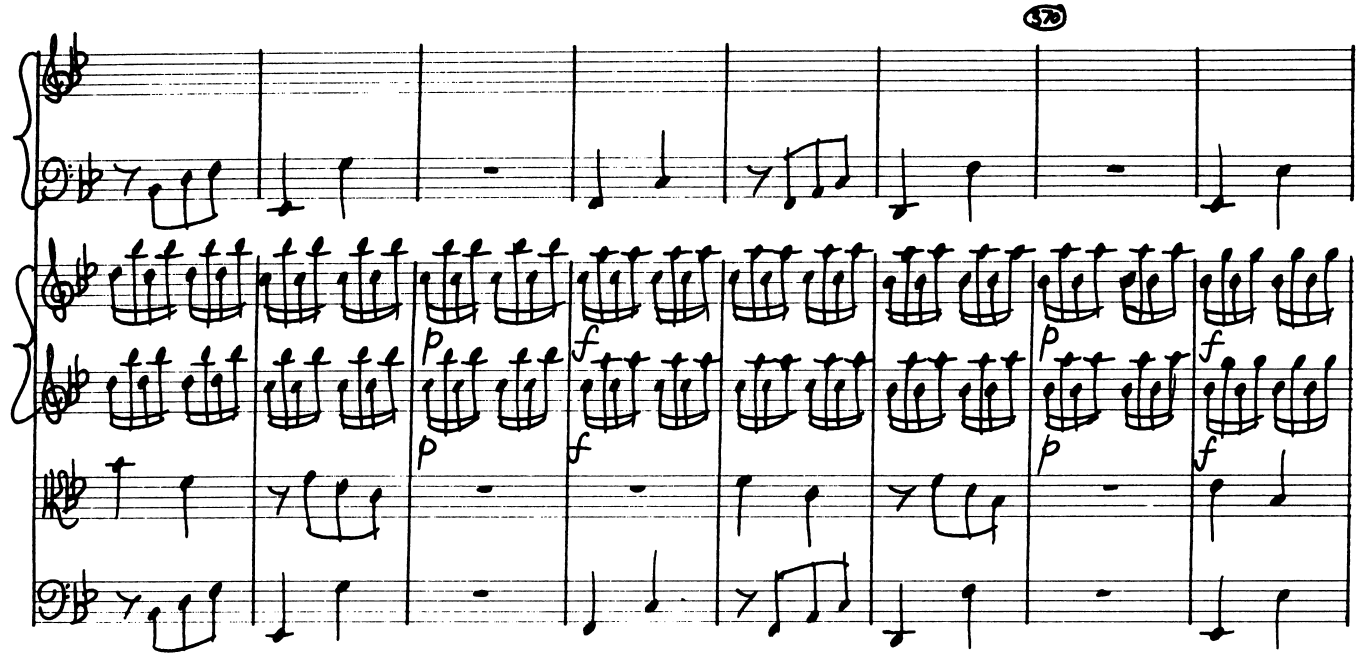
p
f
p
f
p
f

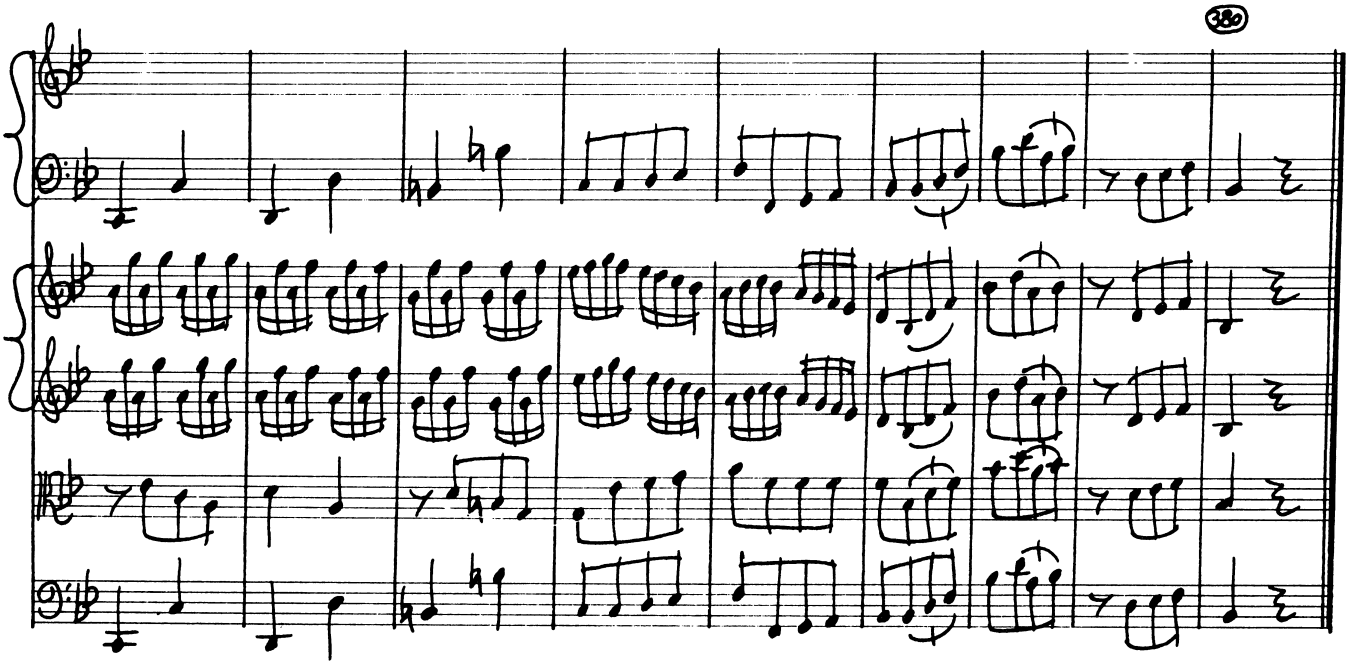

Volume 32

CONCERTO IN F MINOR

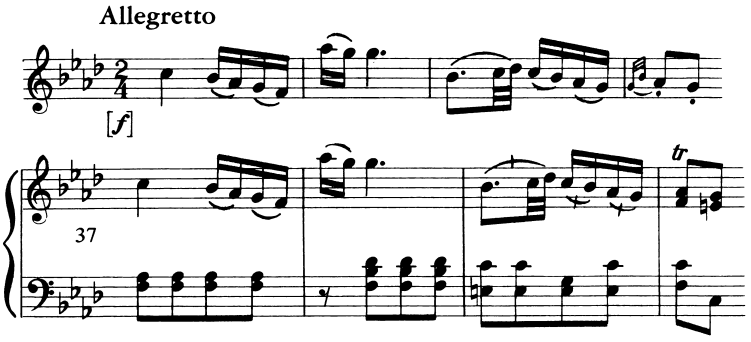

p. 61

hpd solo, 2 vn, va, b
1–251

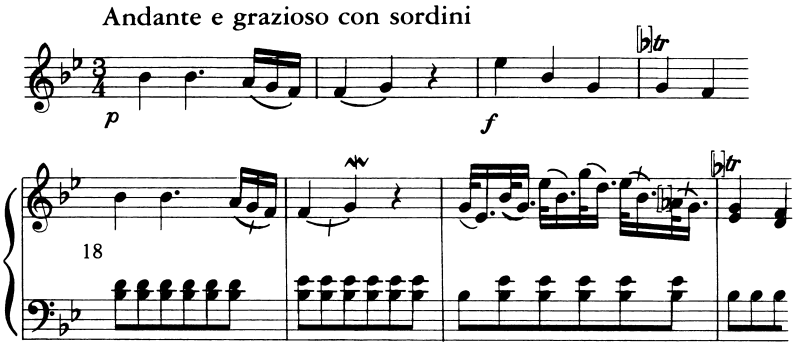

p. 81

hpd solo, 2 vn, va, b
1–119

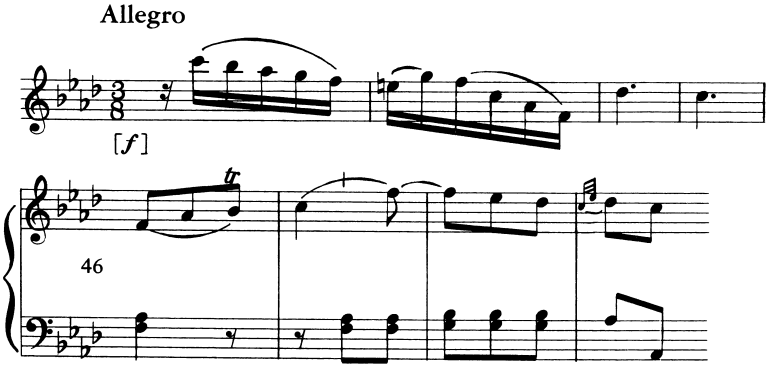

p. 93

hpd solo, 2 vn, va, b
1–317

Date: By 1754

Source for this edition: Autograph score at D-brd B Mus. ms. Bach P. 390, pp. 17–34.

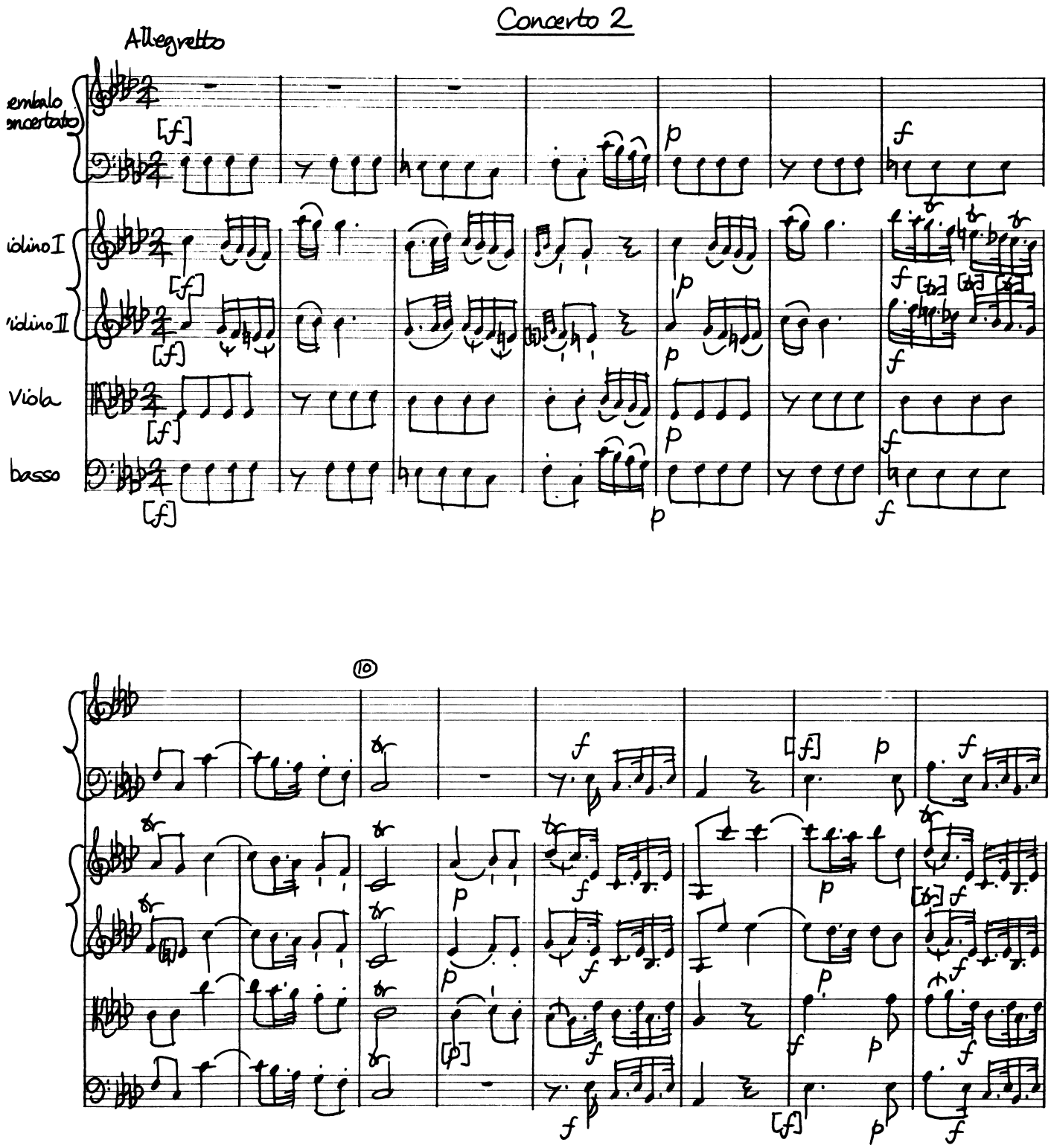
Concerto 2
Allegretto
embalo
ncertato
iolinoI
iolinoII
Viola
basso
⑩

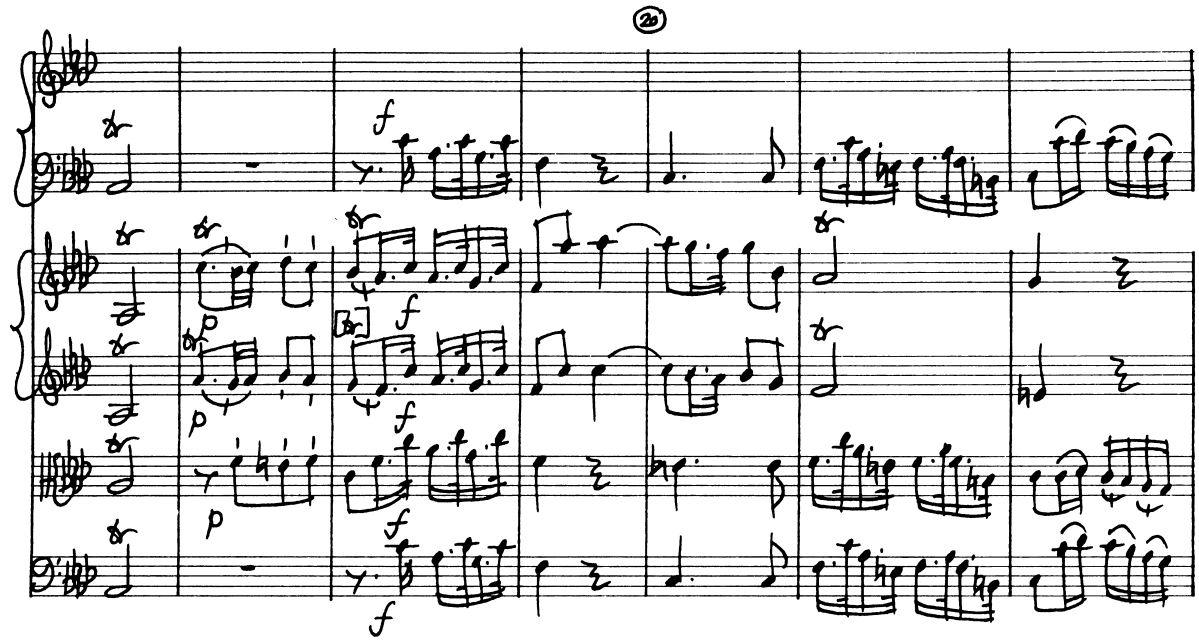
20
f
p
f
p
f
p
f
f

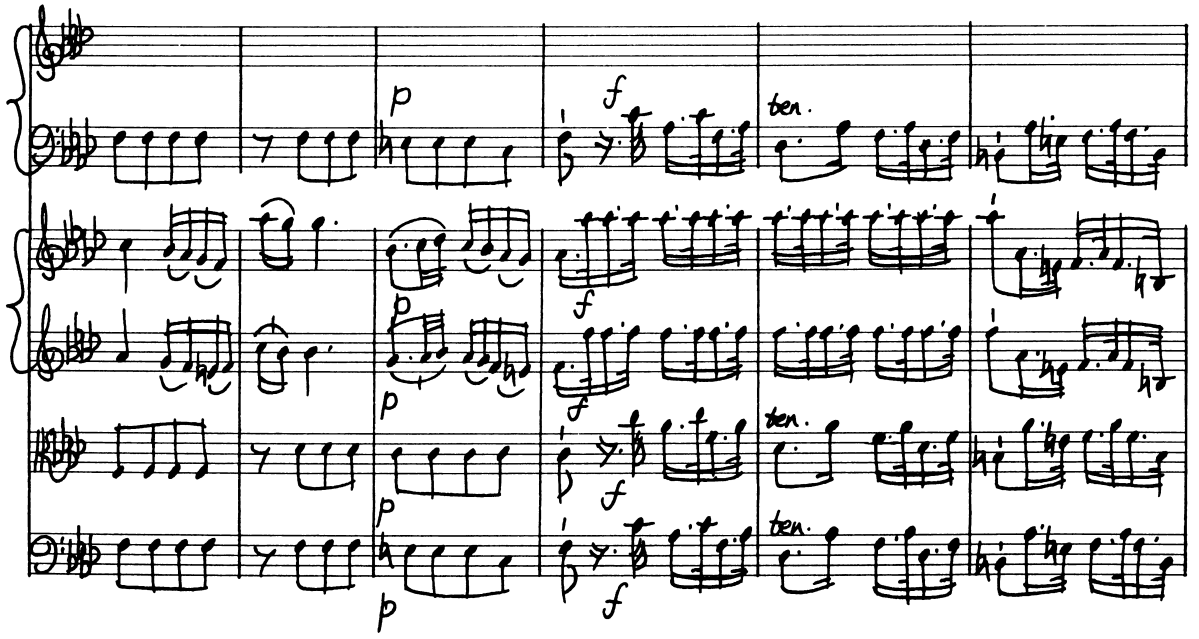
p
f
ten.
p
f
p
f
p
f
ten.
p
f
ten.

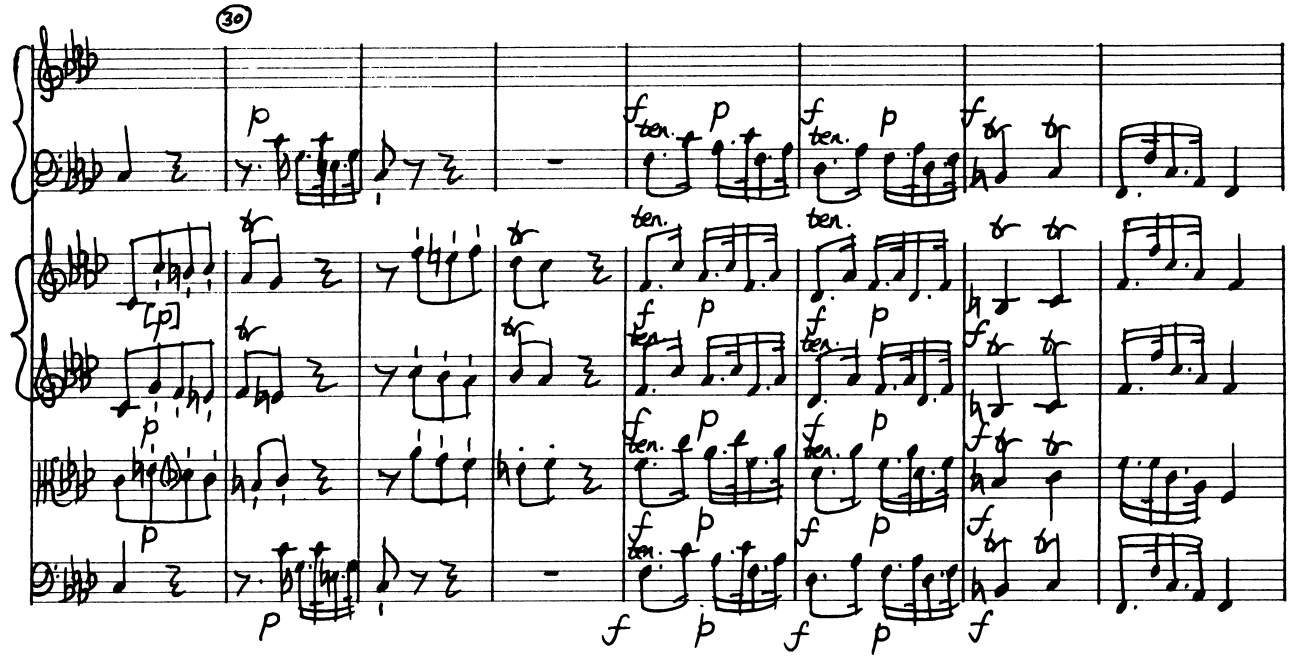
30
ten.
40

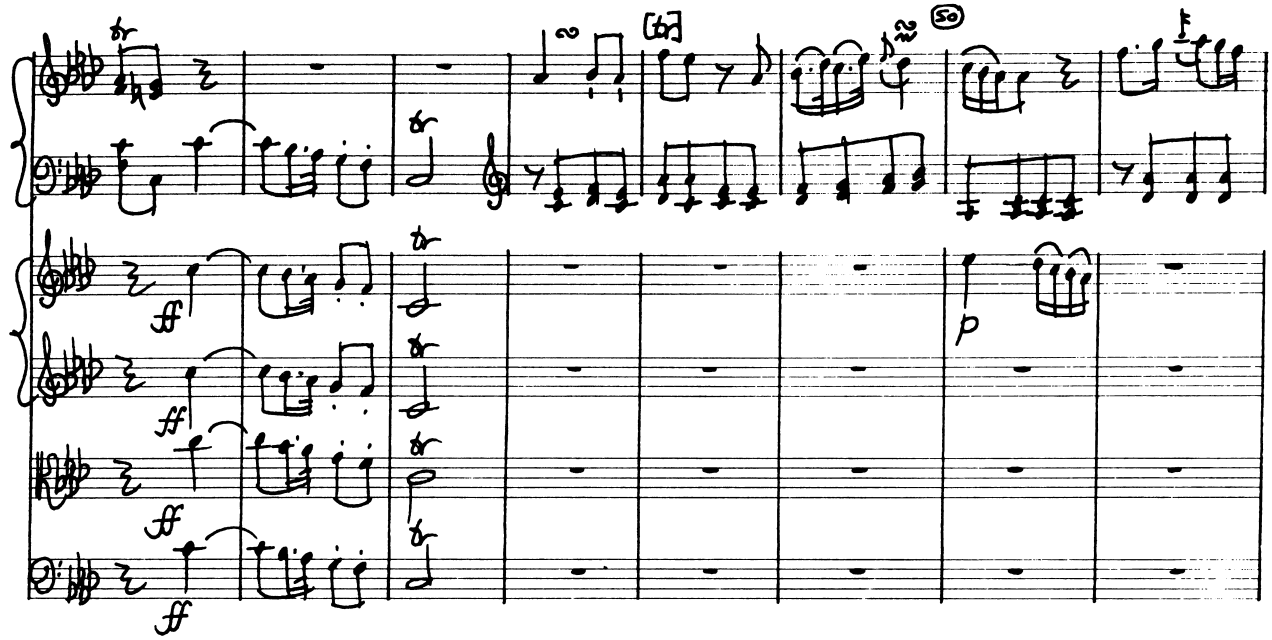
ff
ff
ff
ff
p

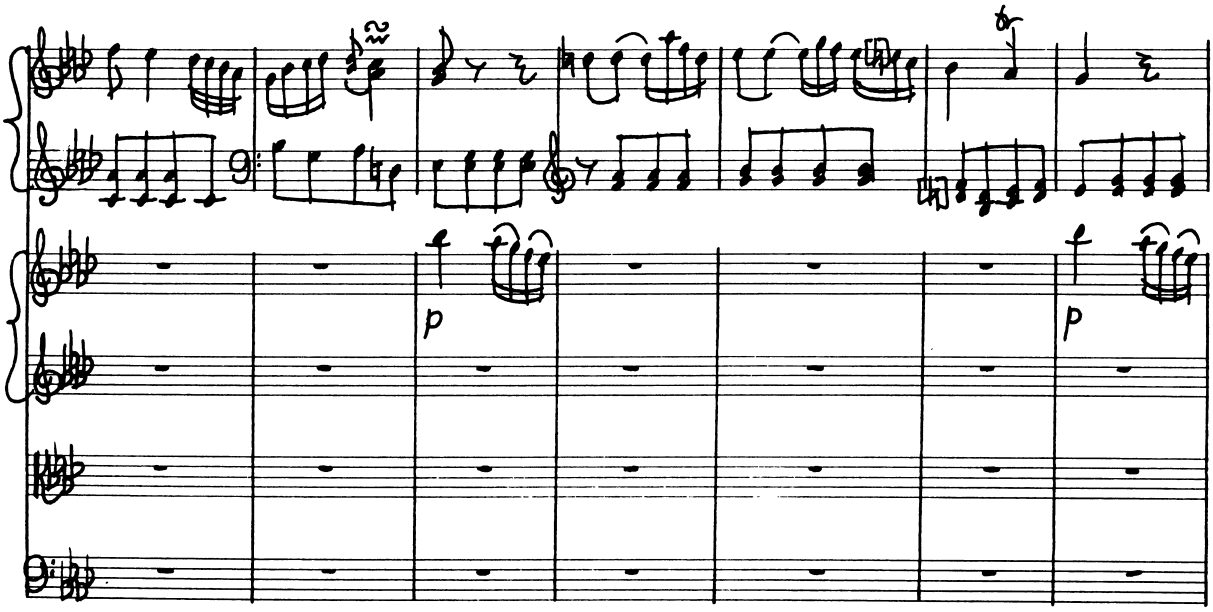
p
p

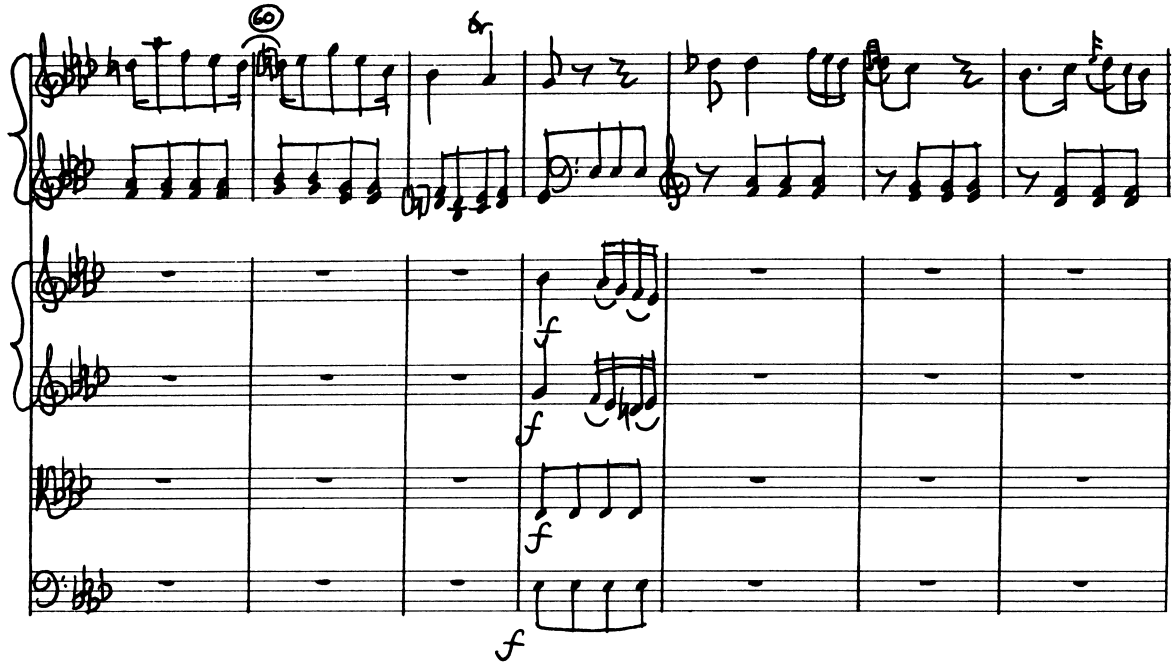
60
f
f
f
f

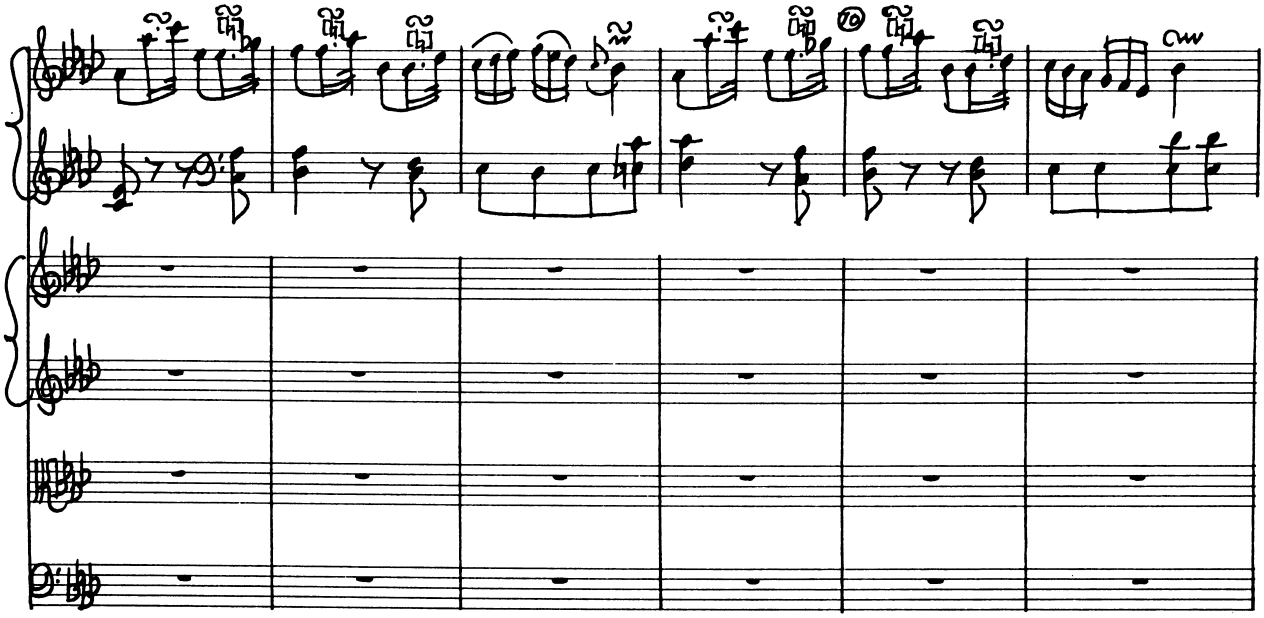
70
cresc.

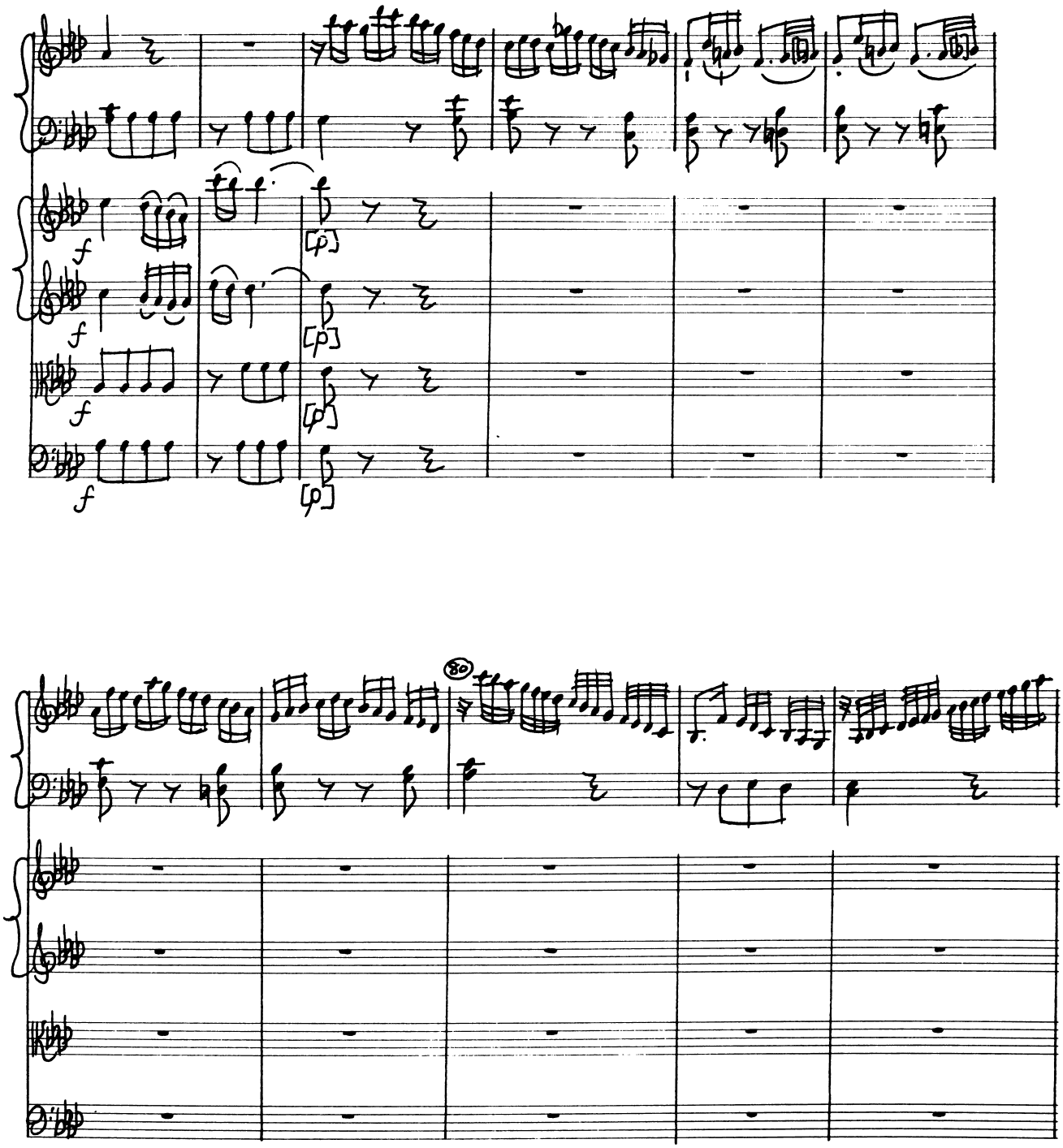

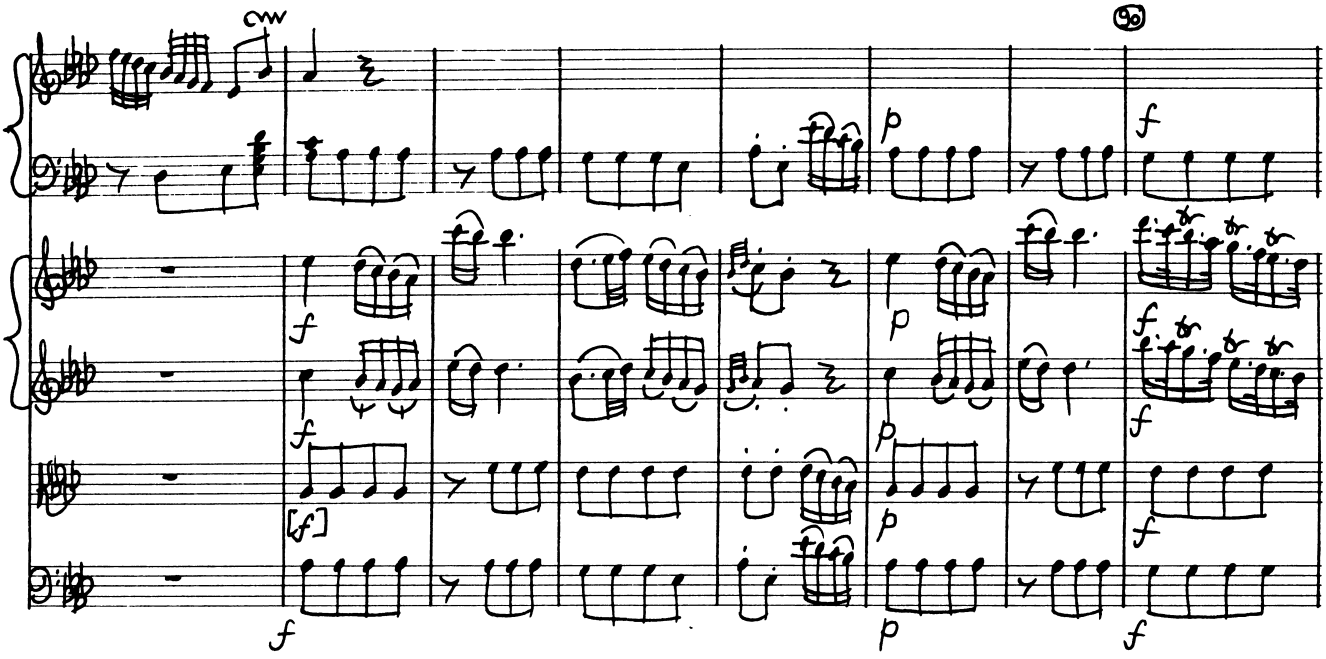
cresc.
90
f
p
f
[f]
tr
ten.

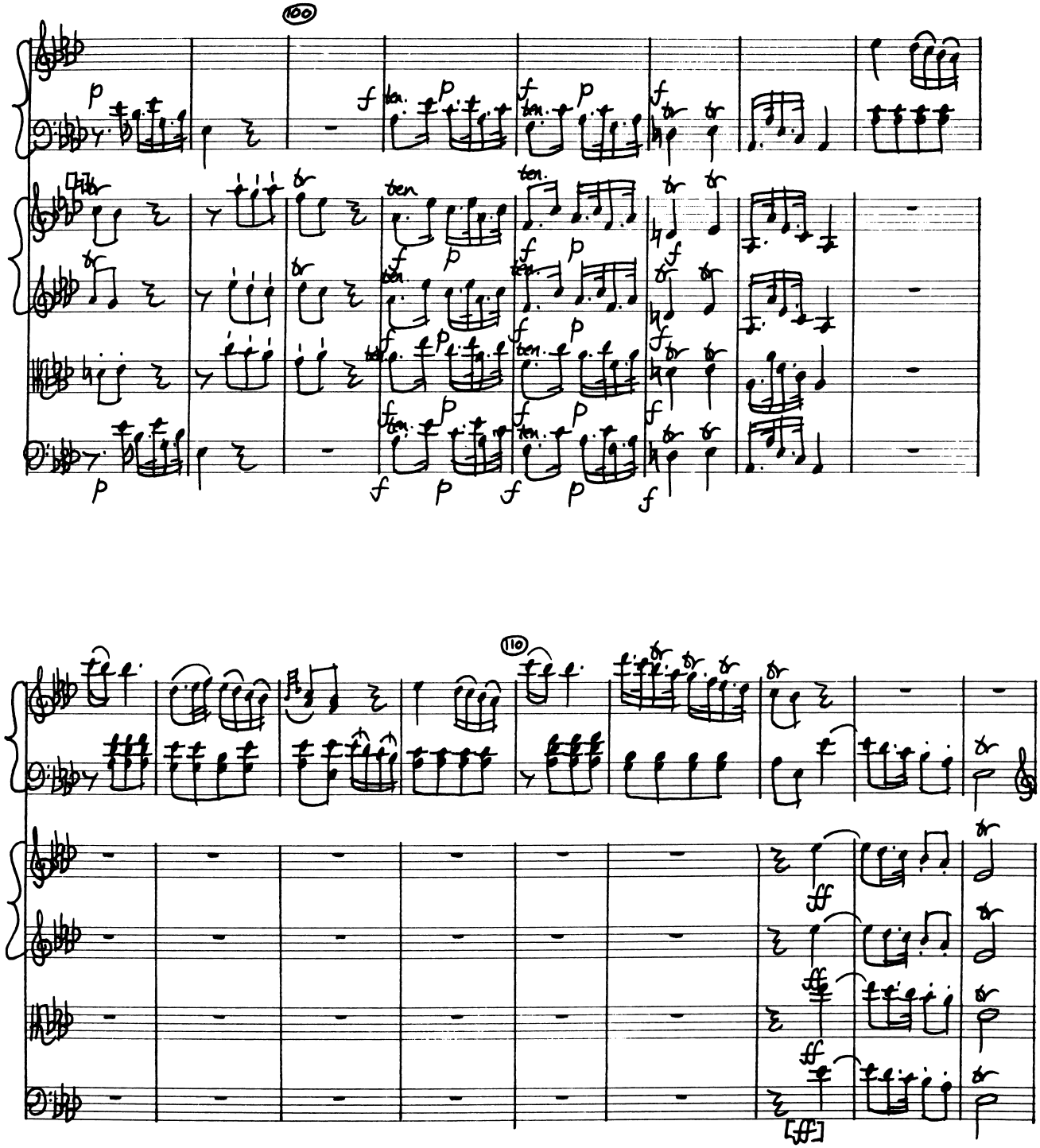
100
110
ten.
[ff]

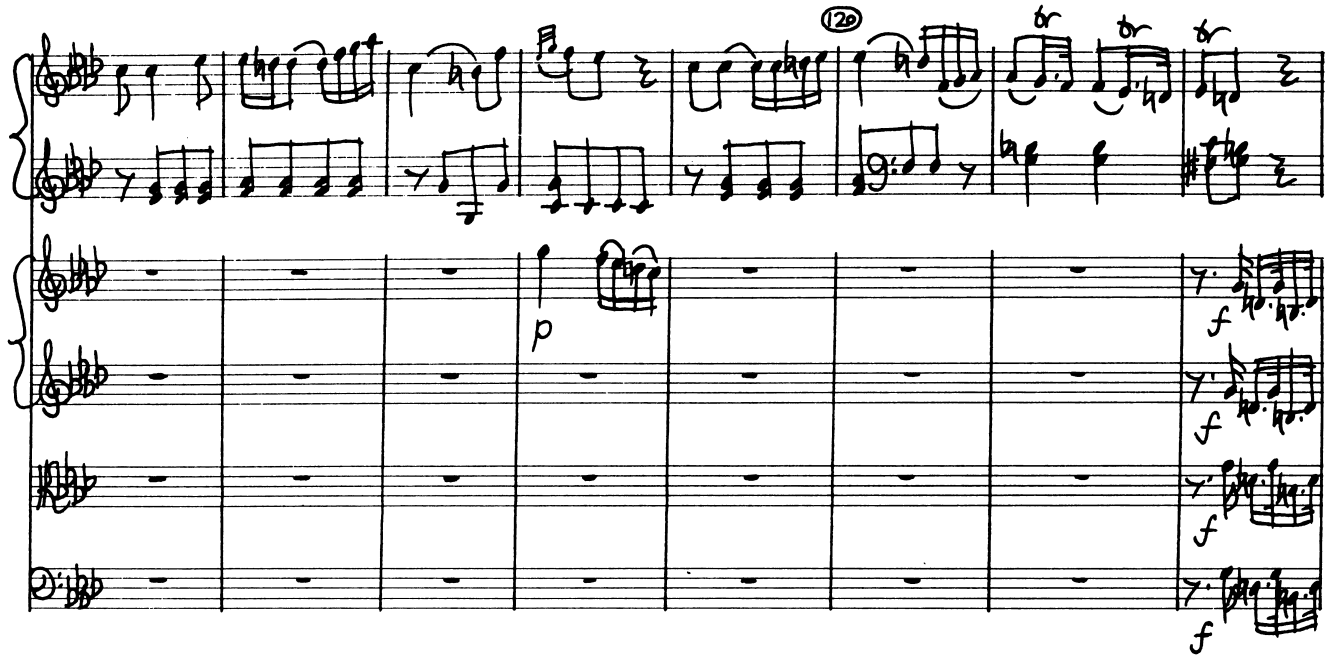
120
p
f
f
f
f

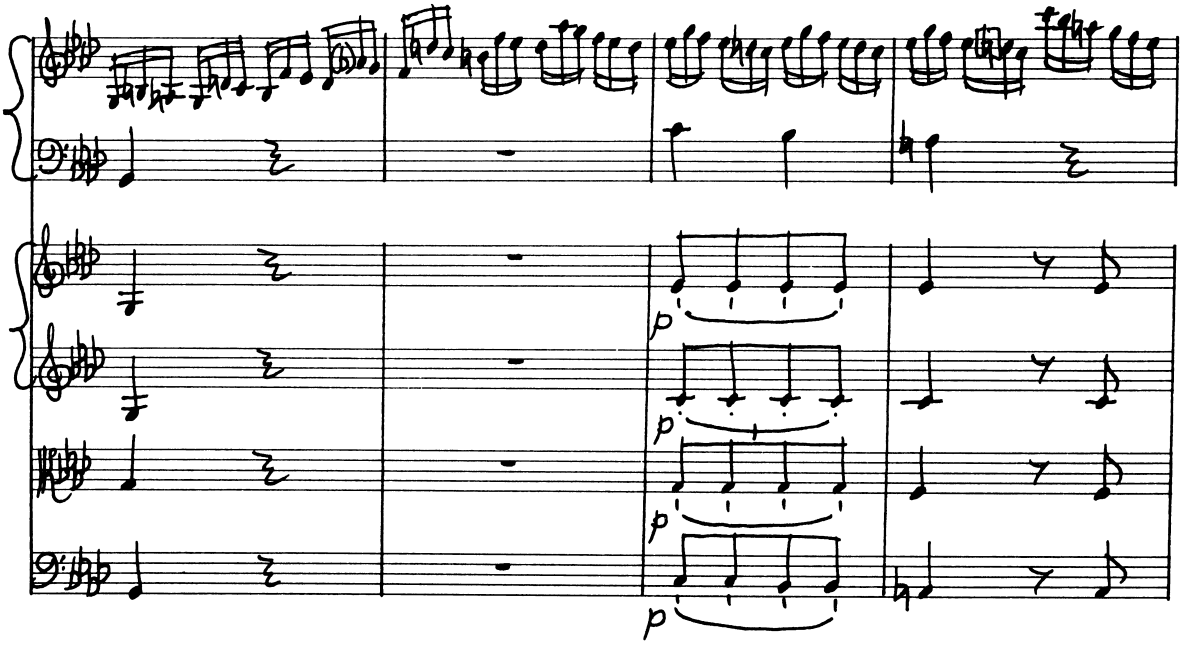
p
p
p
p

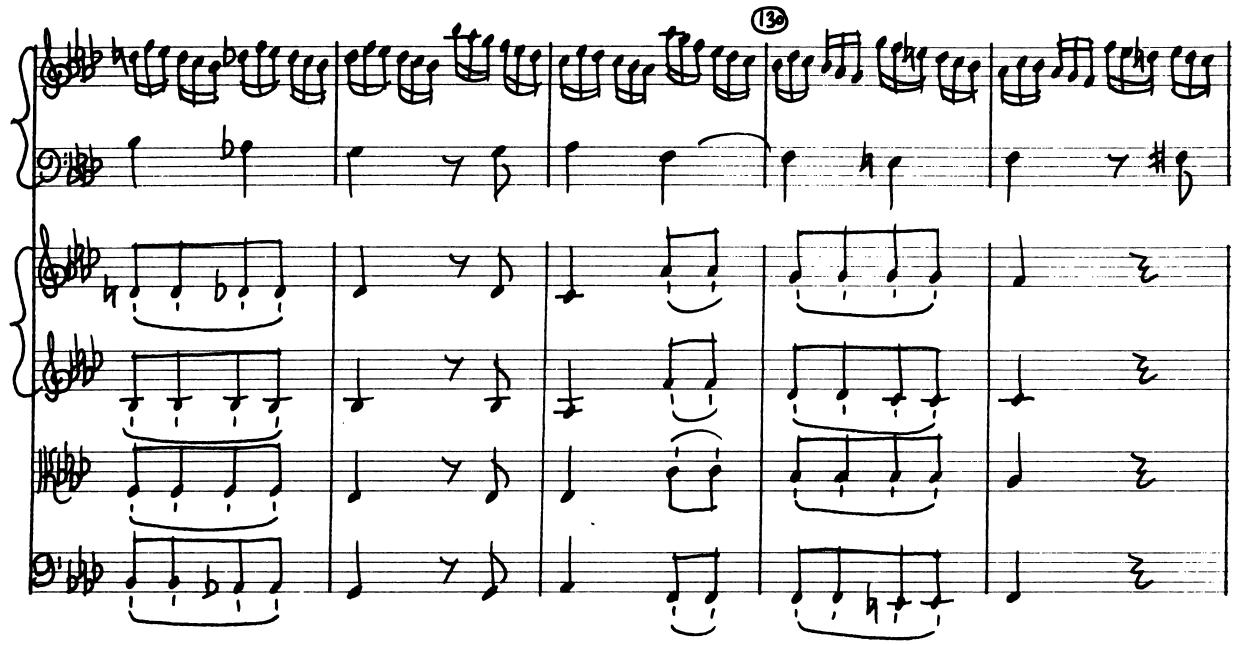
13

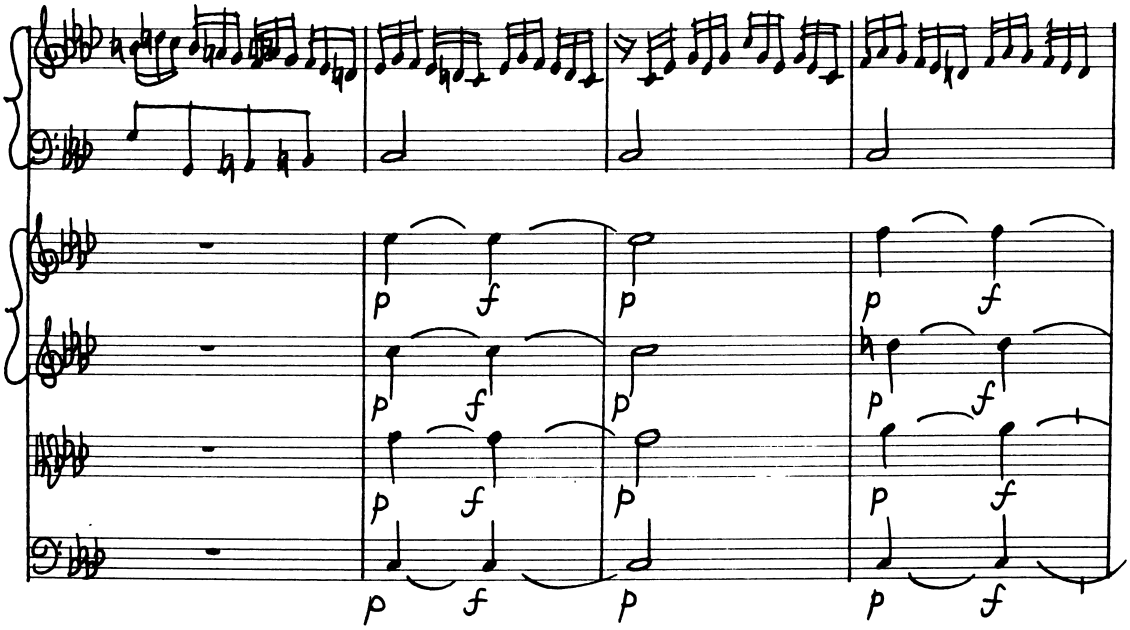
p
f

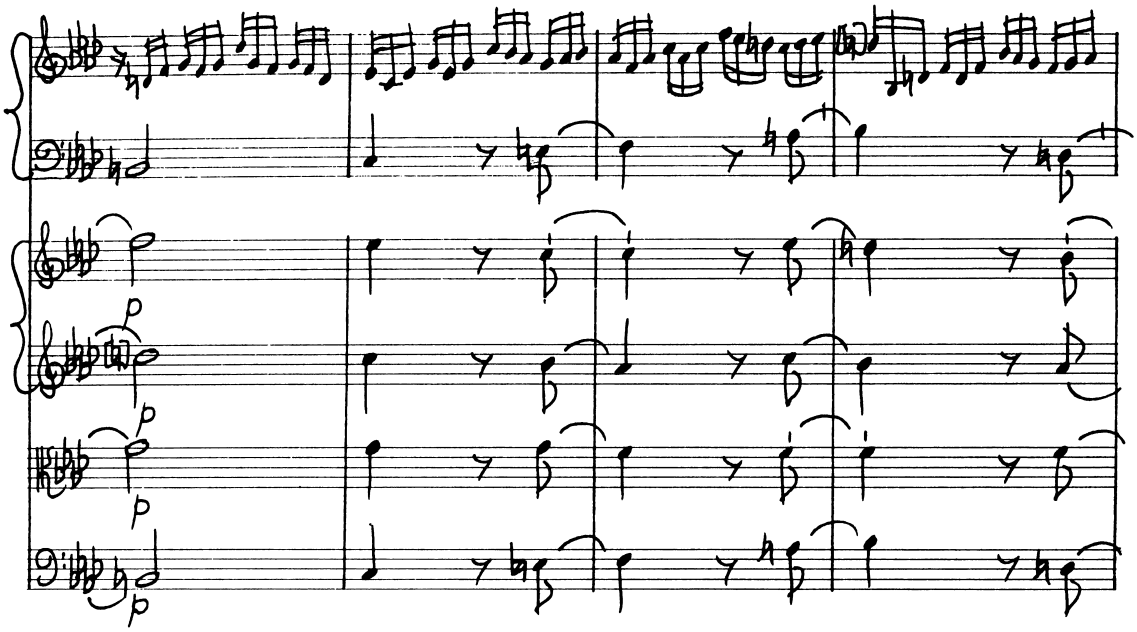
p
p
p
p

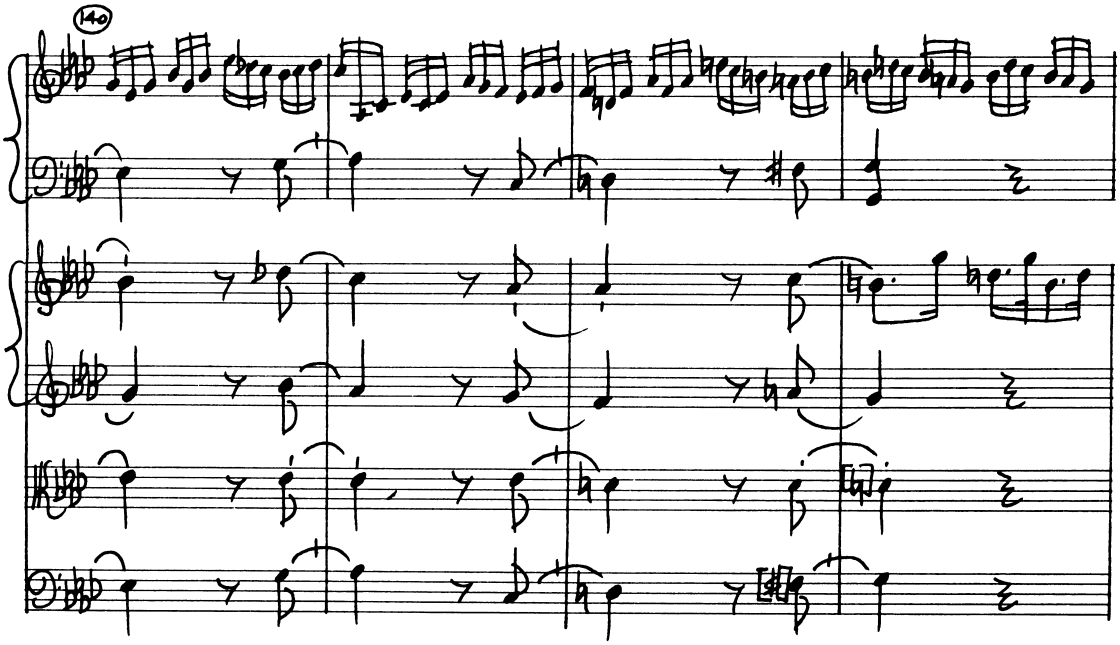
140

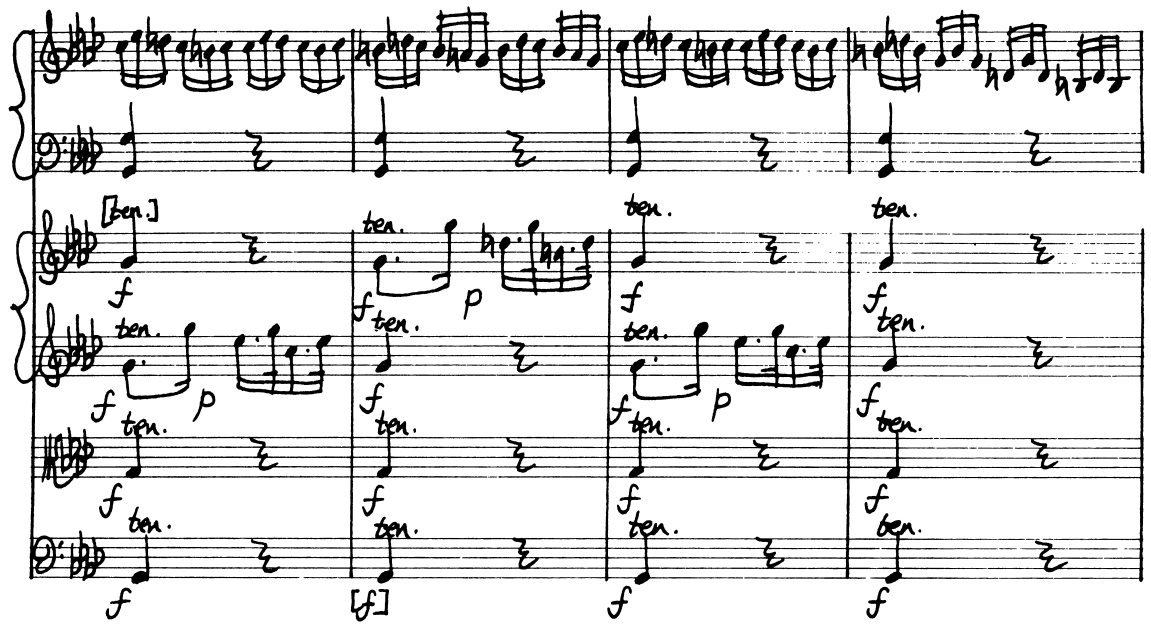
[ten.]
ten.
f
p
[f]

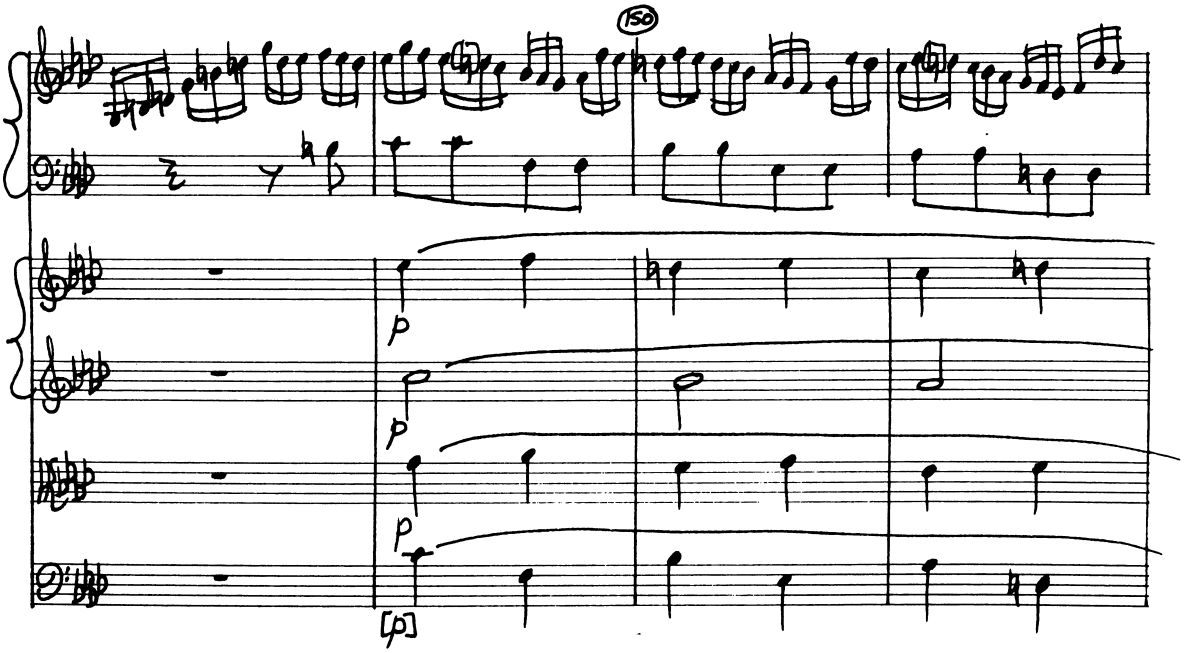
150
p
[p]

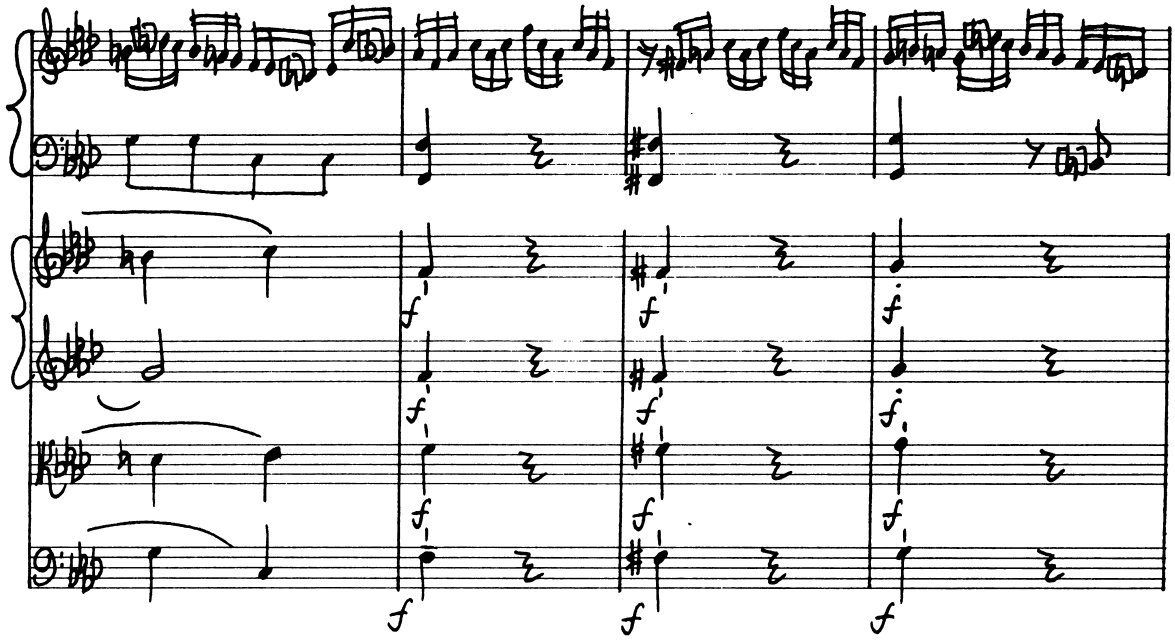

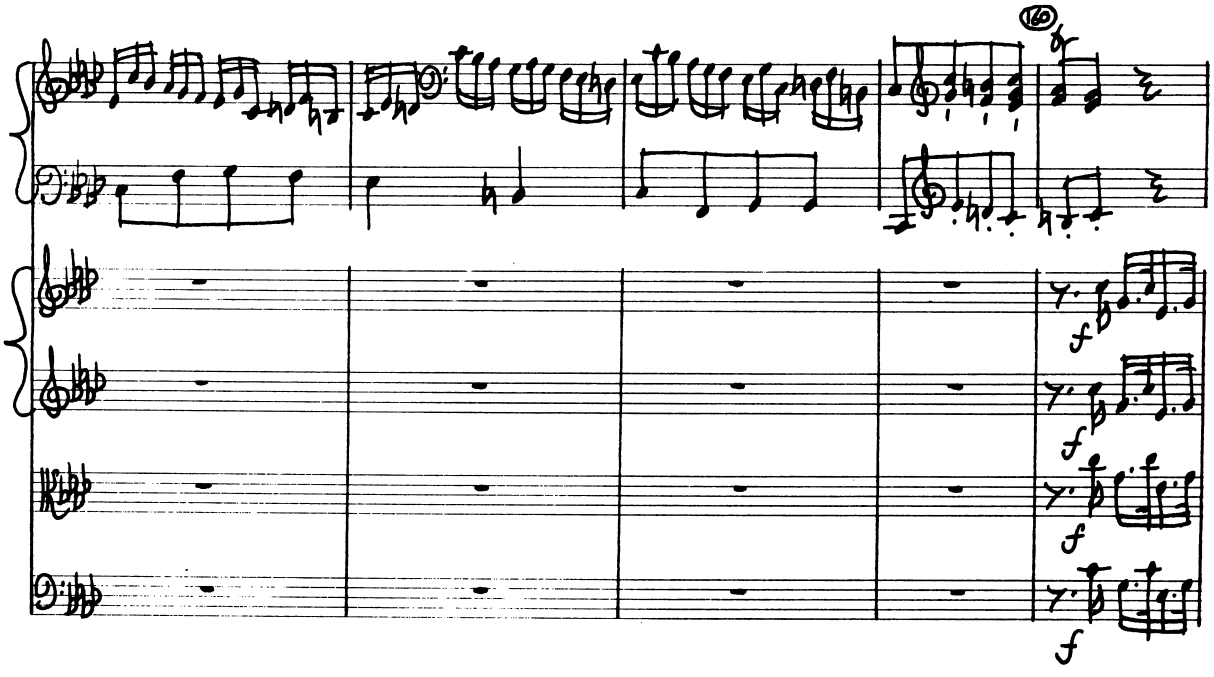

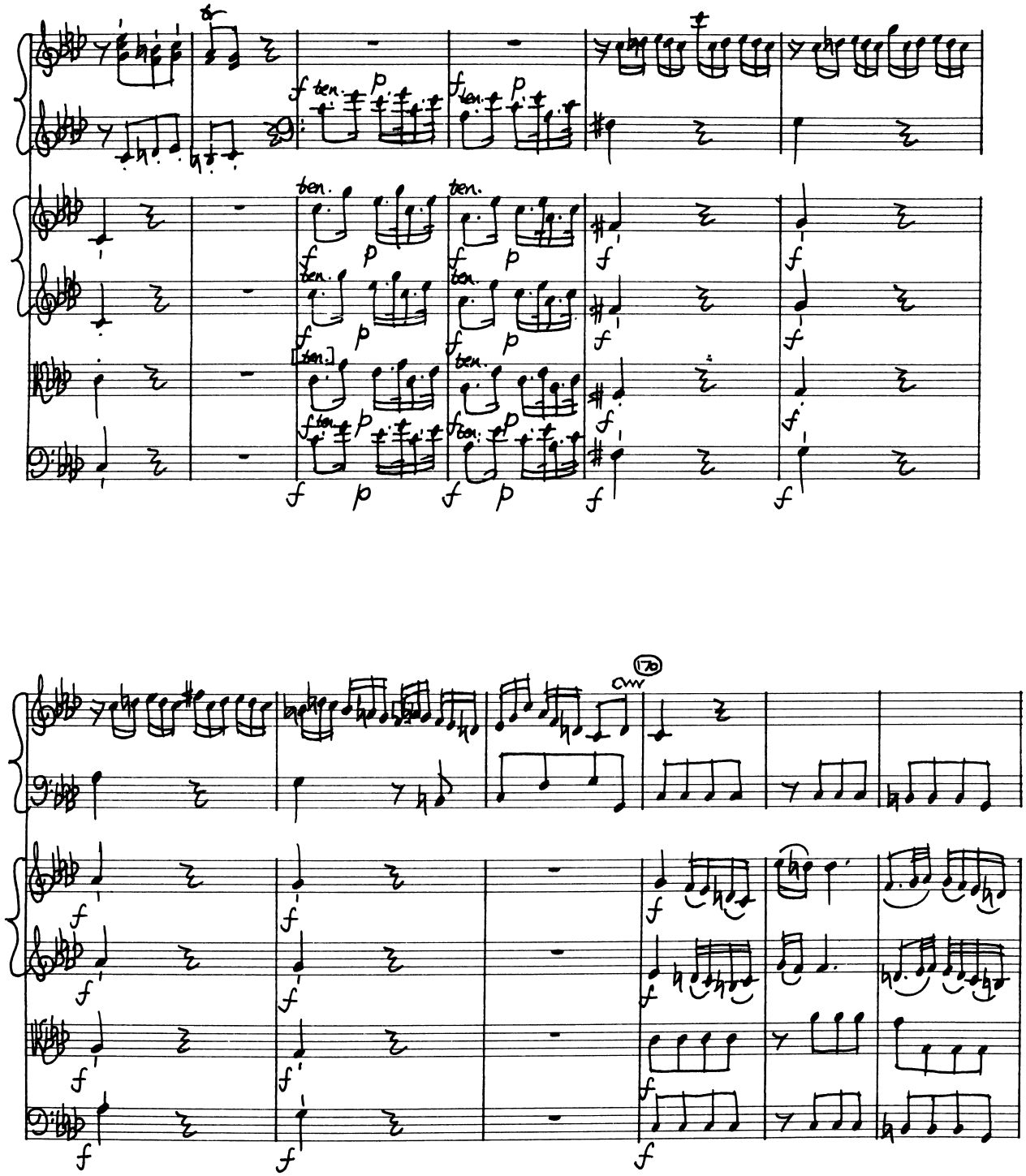
ten.
cvv
76

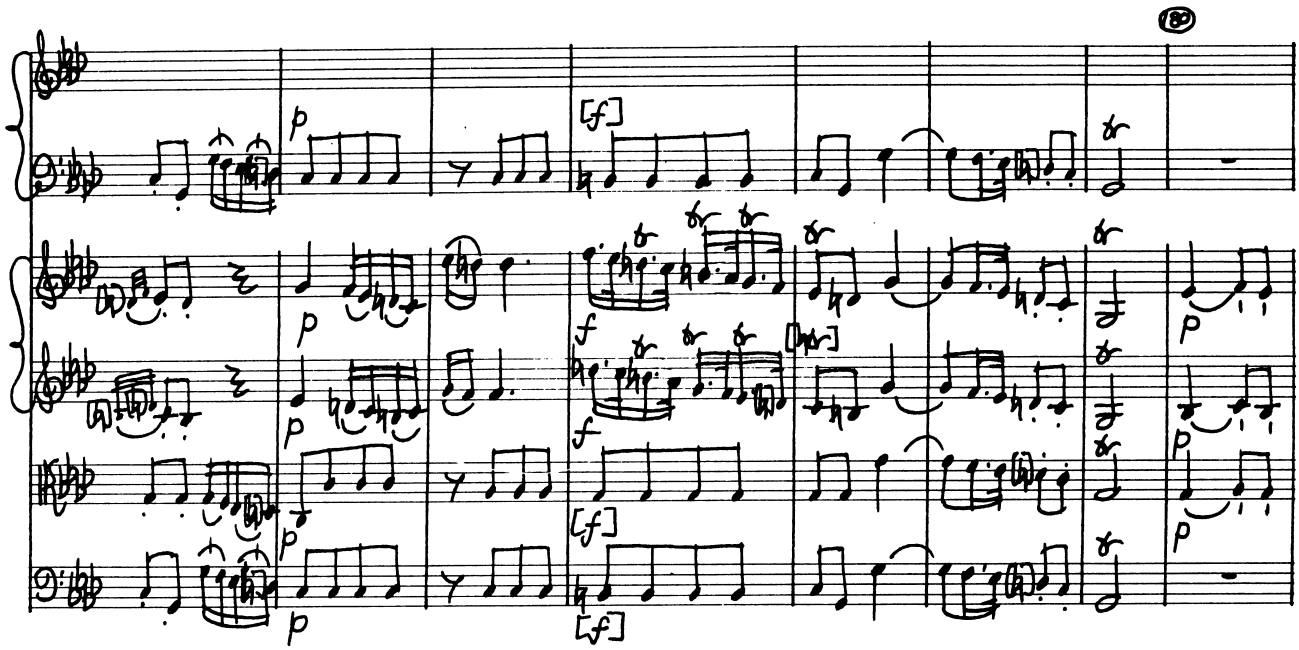

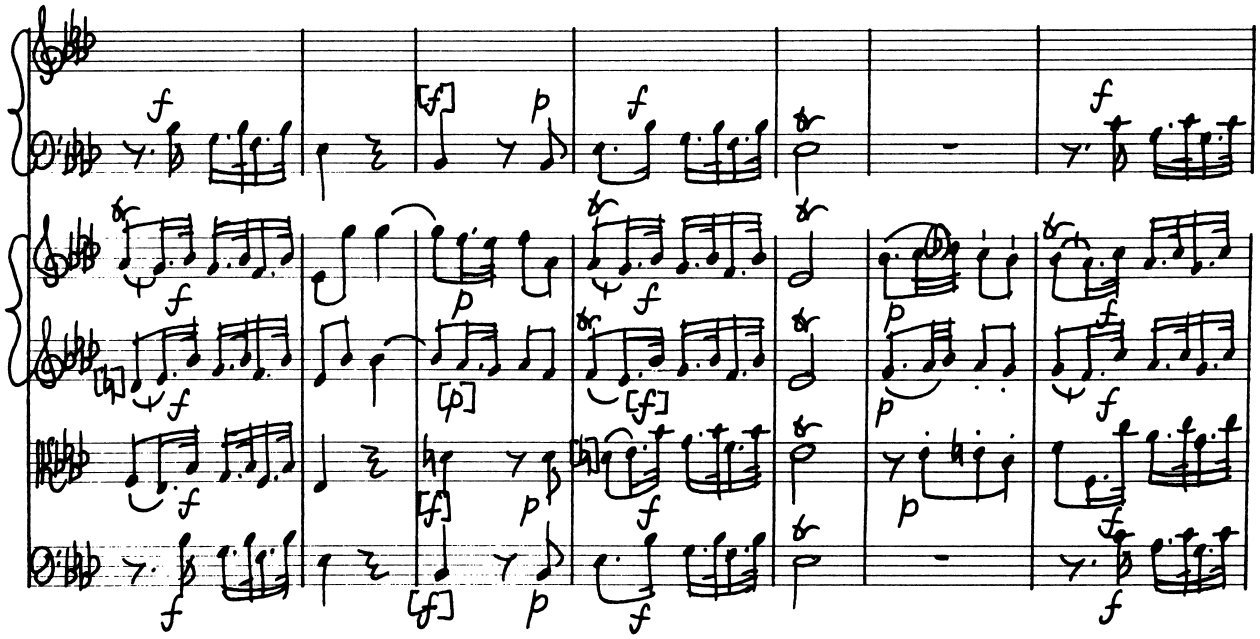

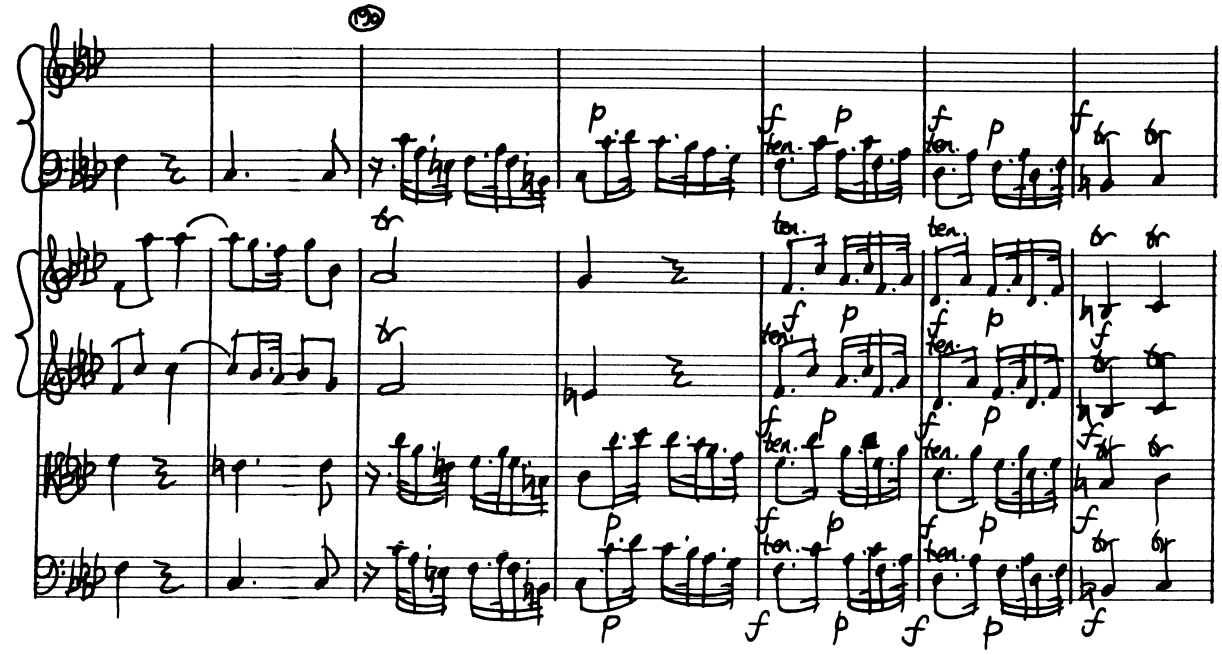
130
ten.
tr

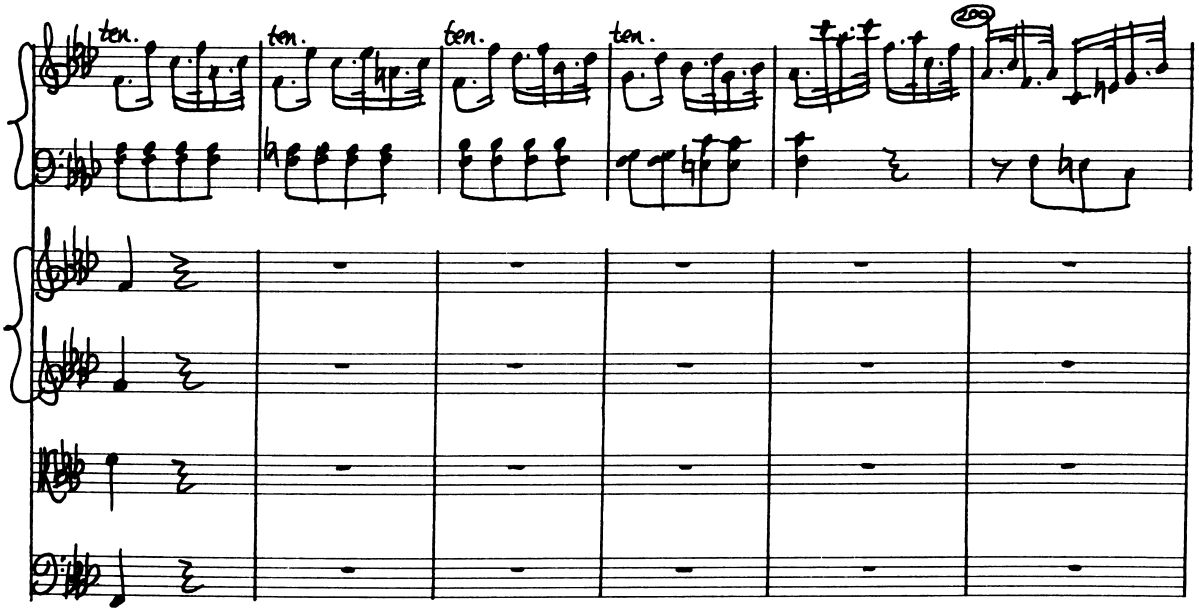
ten.
200

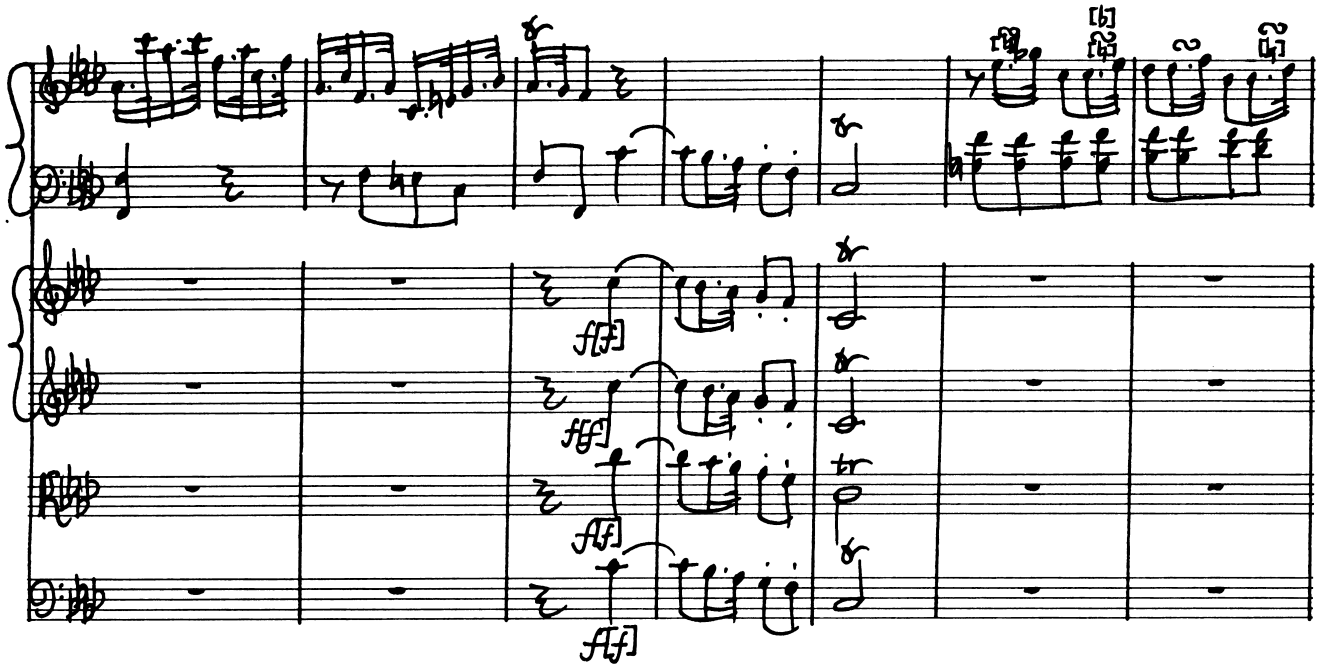

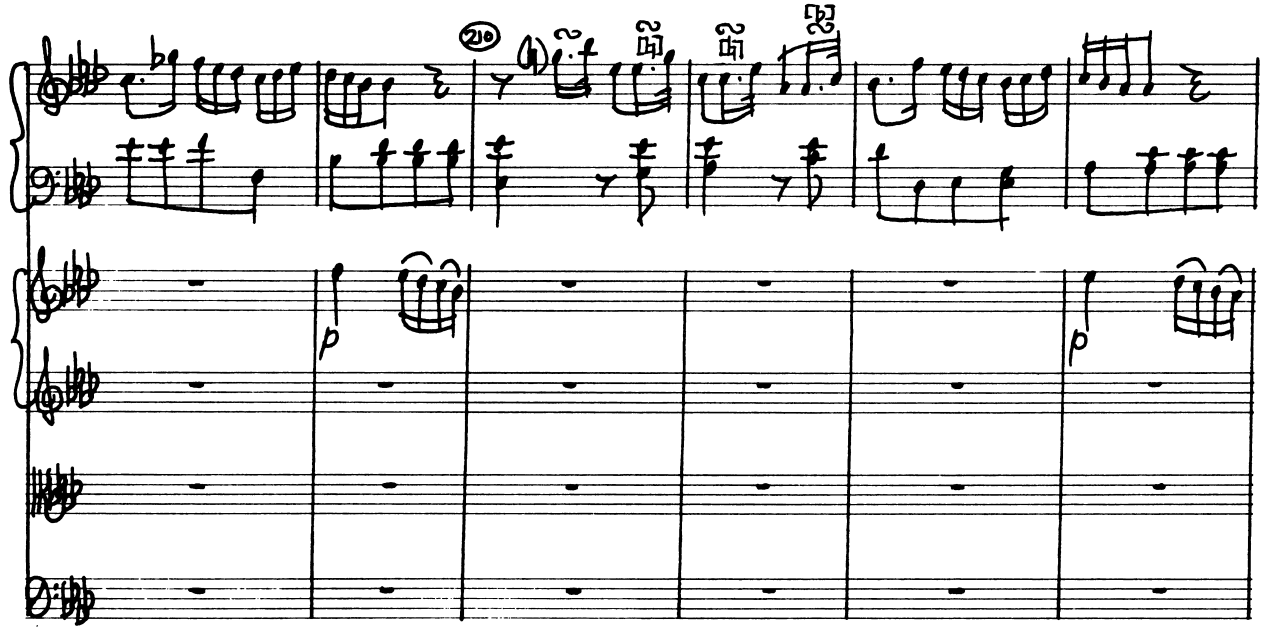

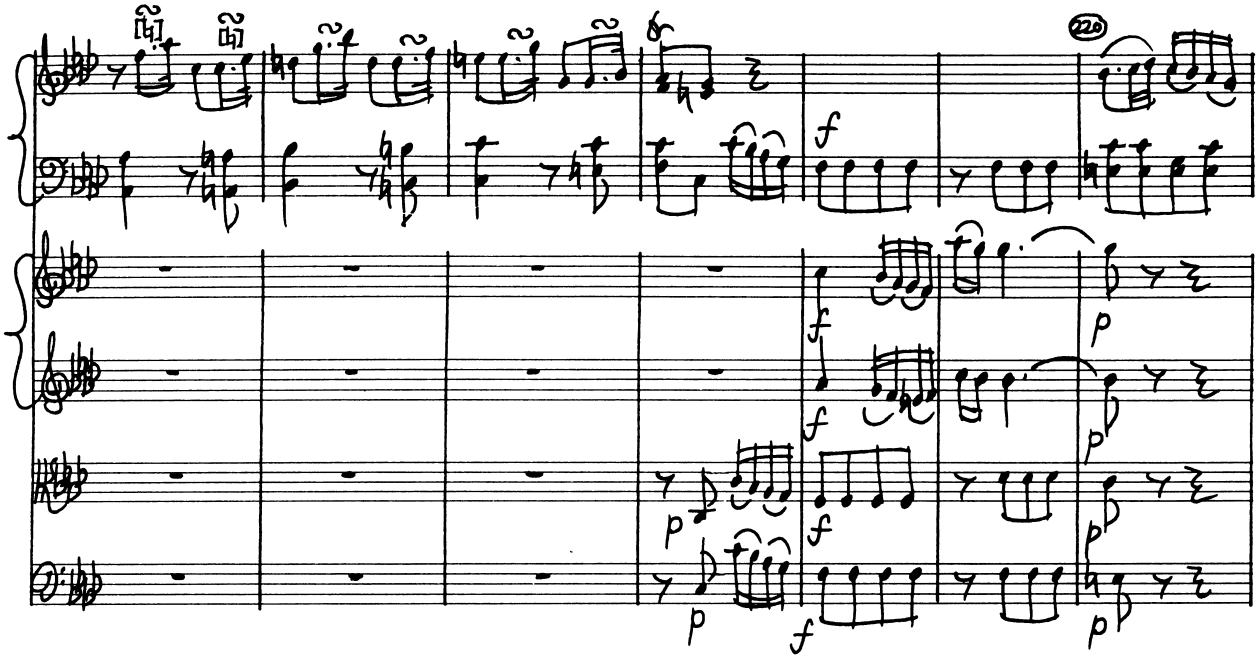

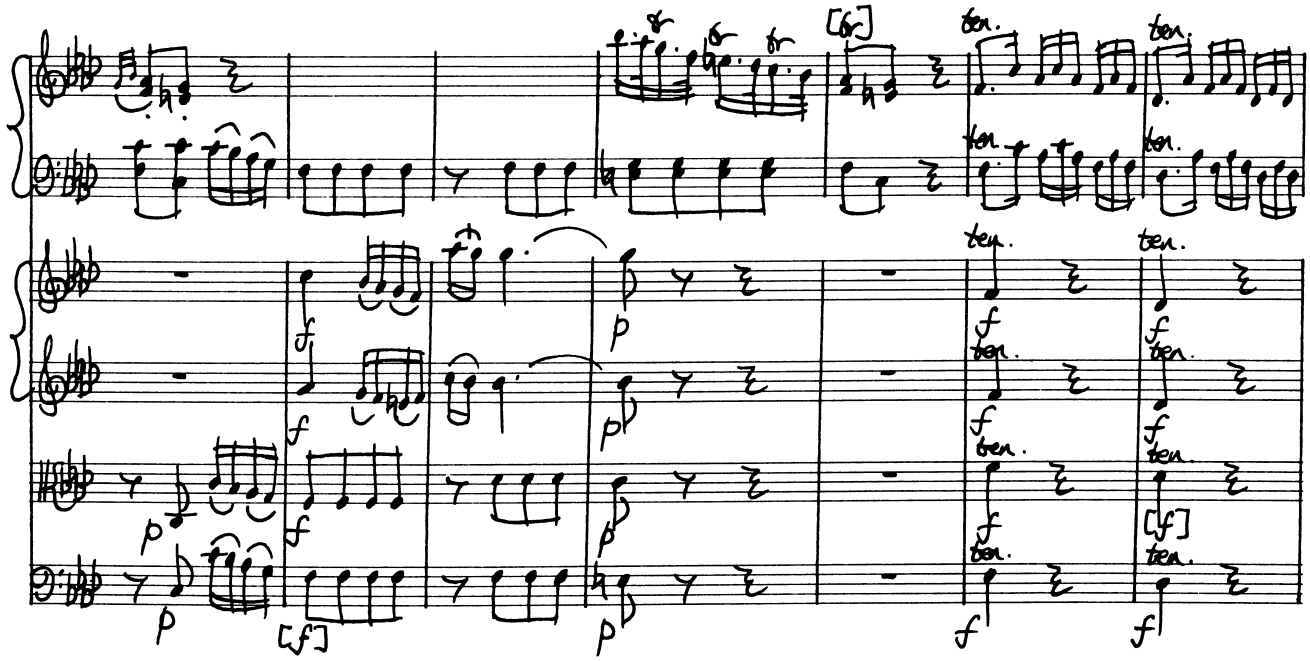

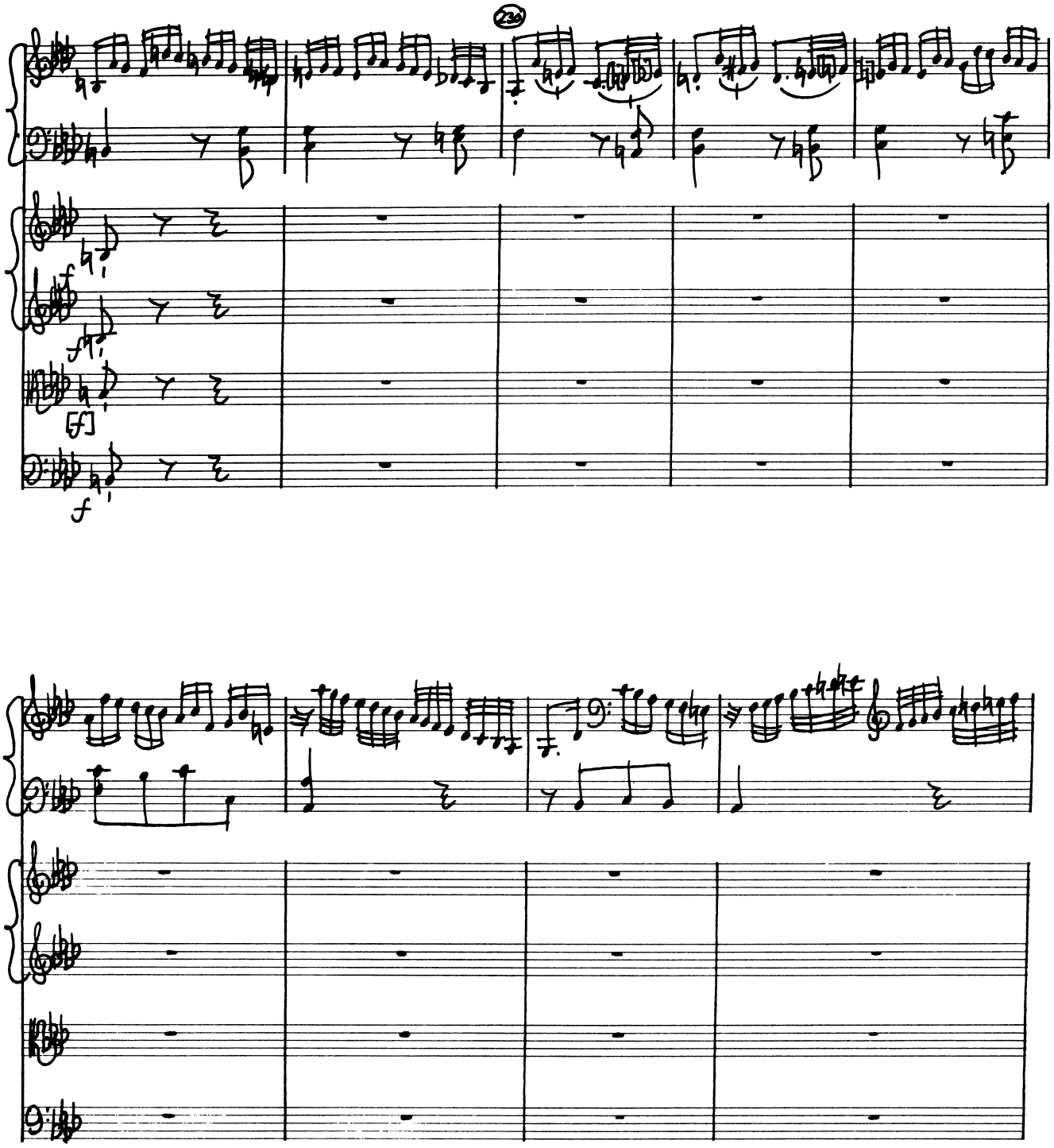
230
f
f
[f]
f

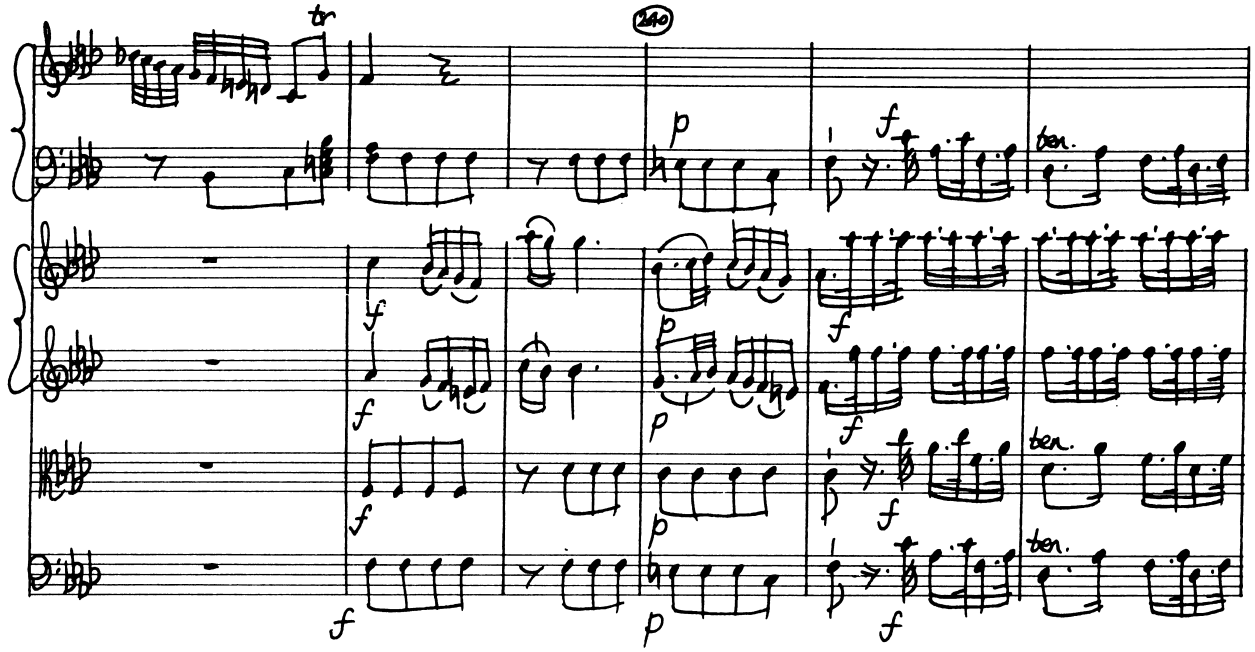
240
tr
p
f
ten.

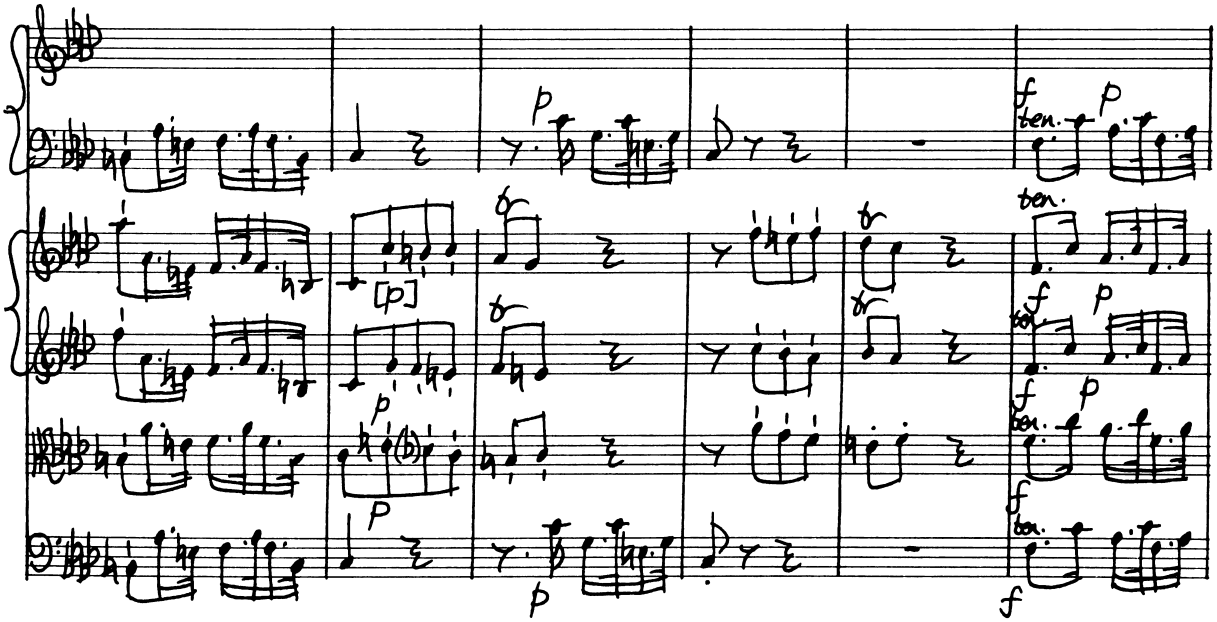
[p]
tr
f
p
ten.

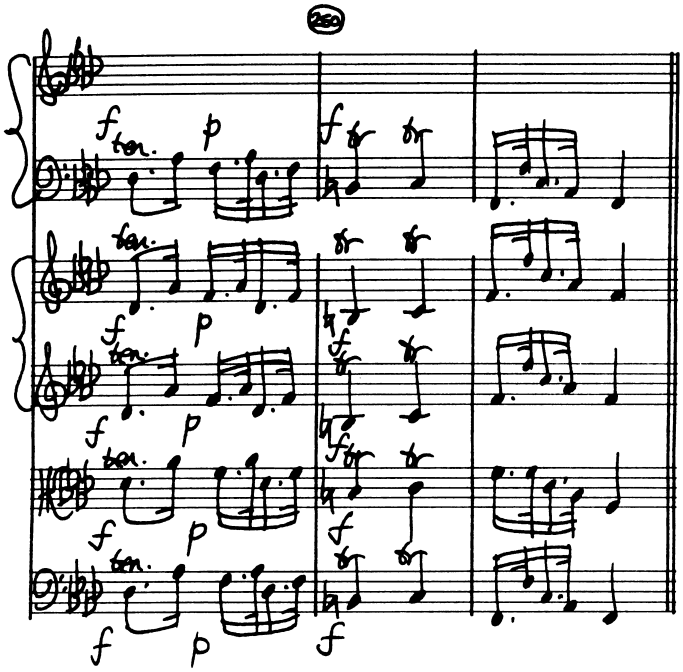

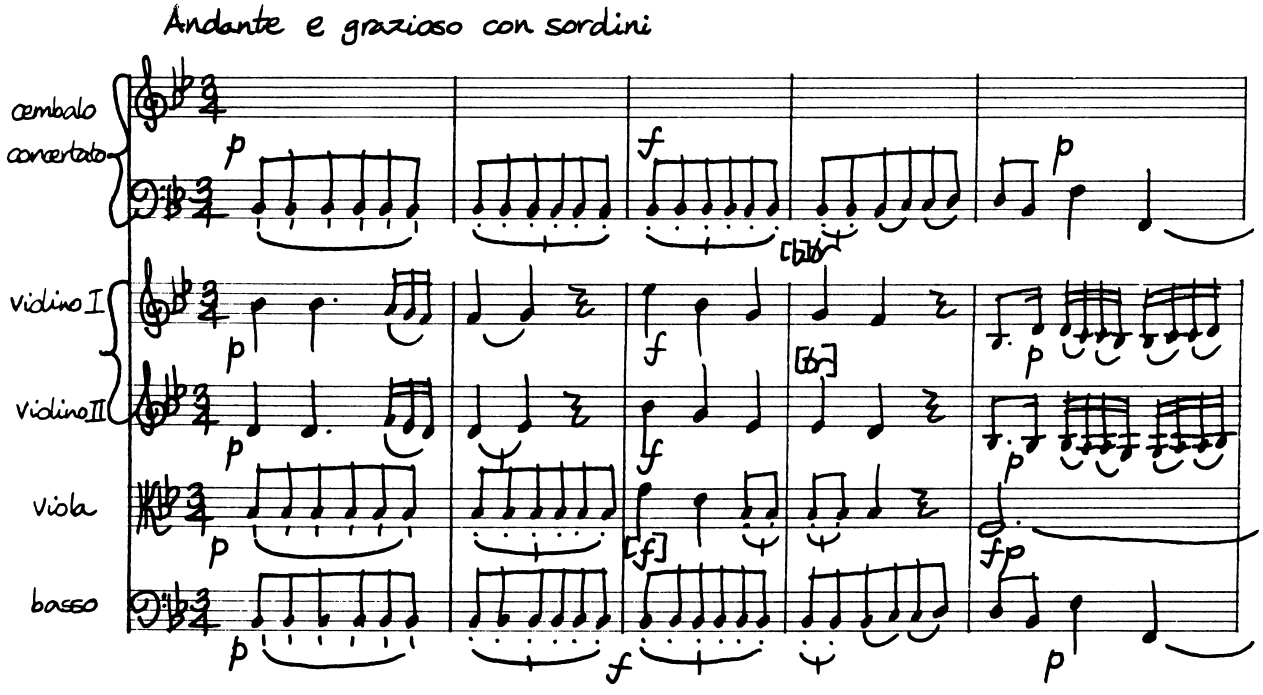
Andante e grazioso con sordini
cembalo concertato
Violino I
Violino II
Viola
basso

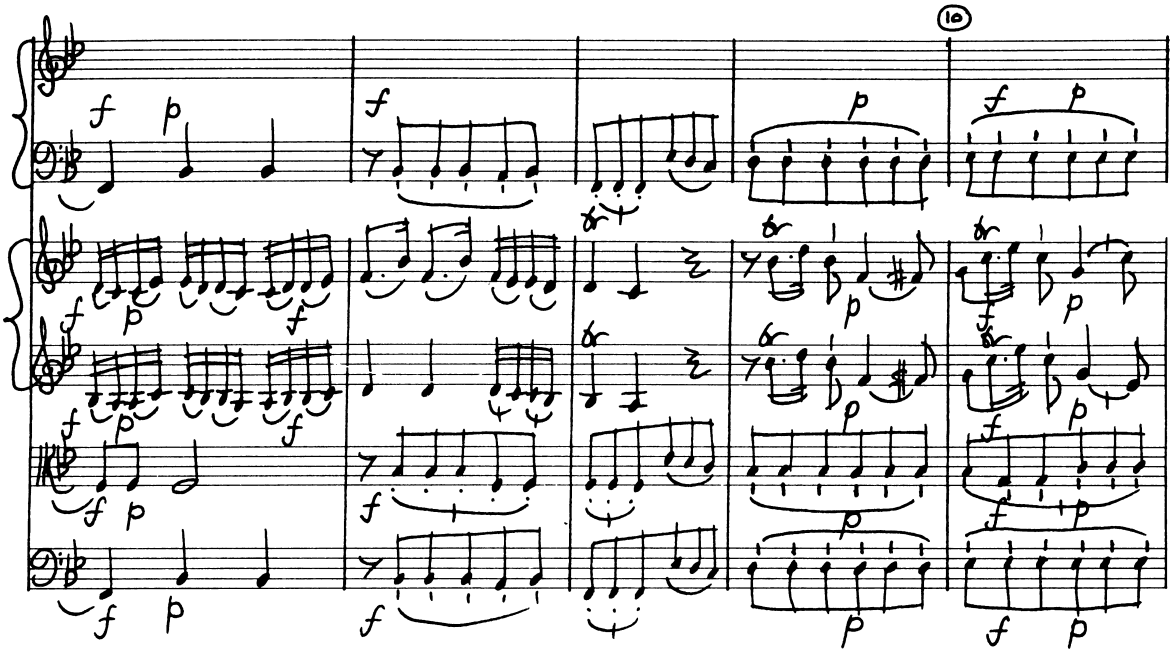
10

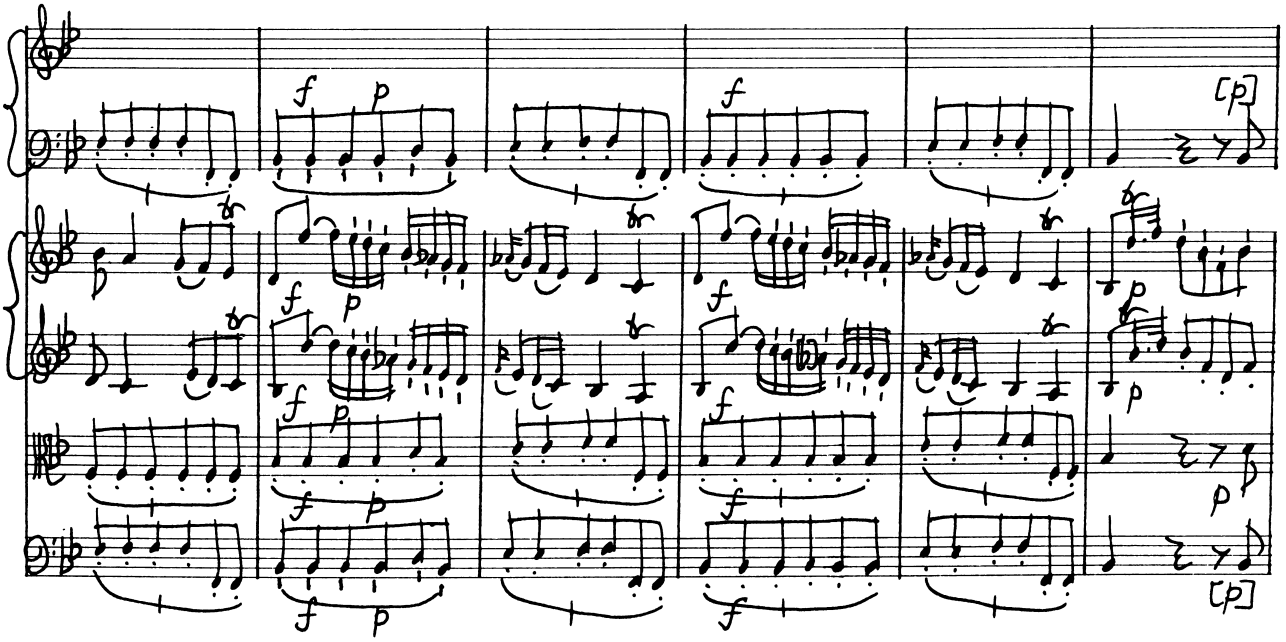
[p]
[p]

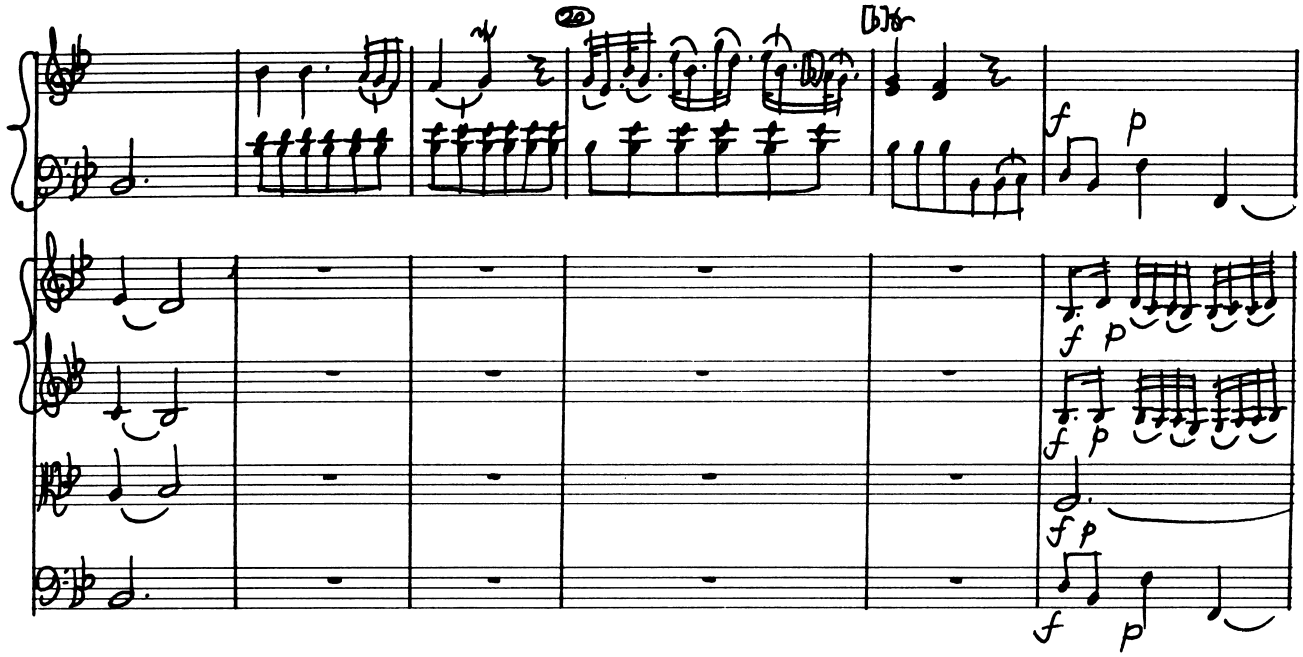

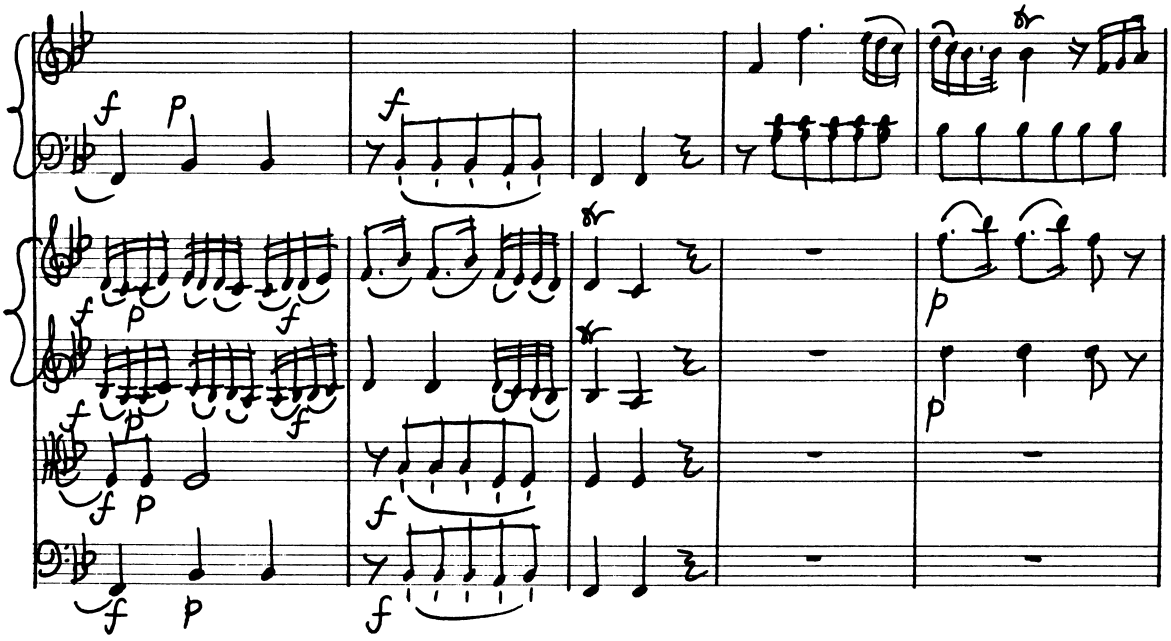

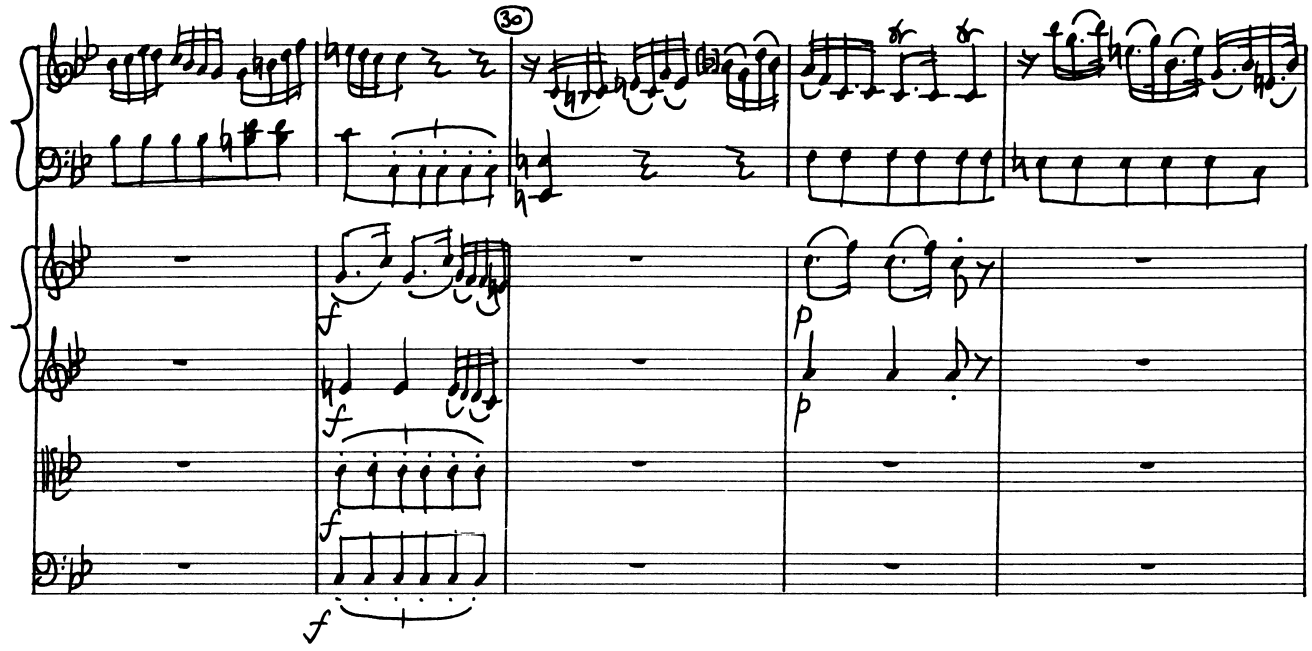
30
f
f
f
f
p
p

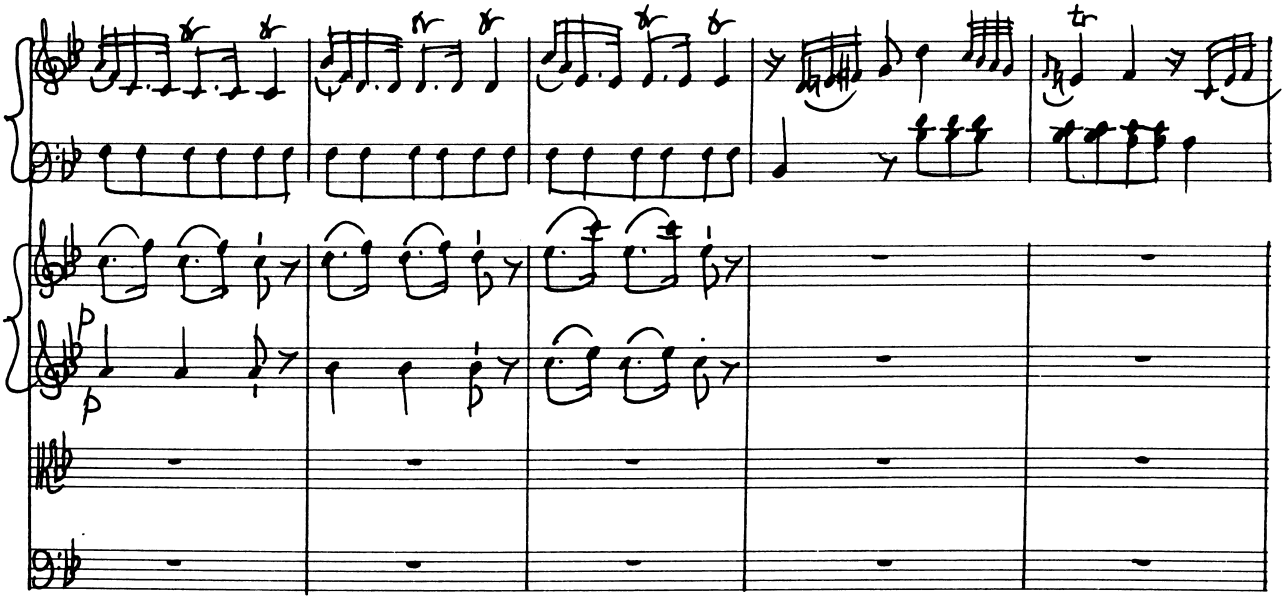
p
p
tr

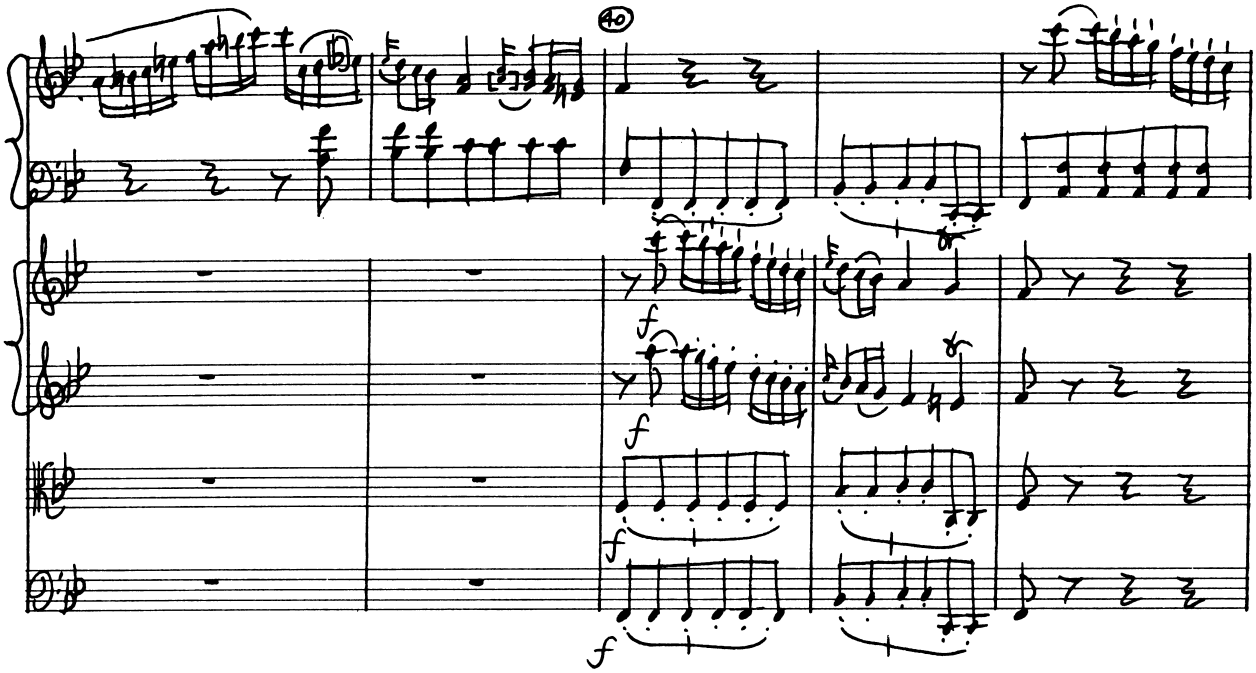

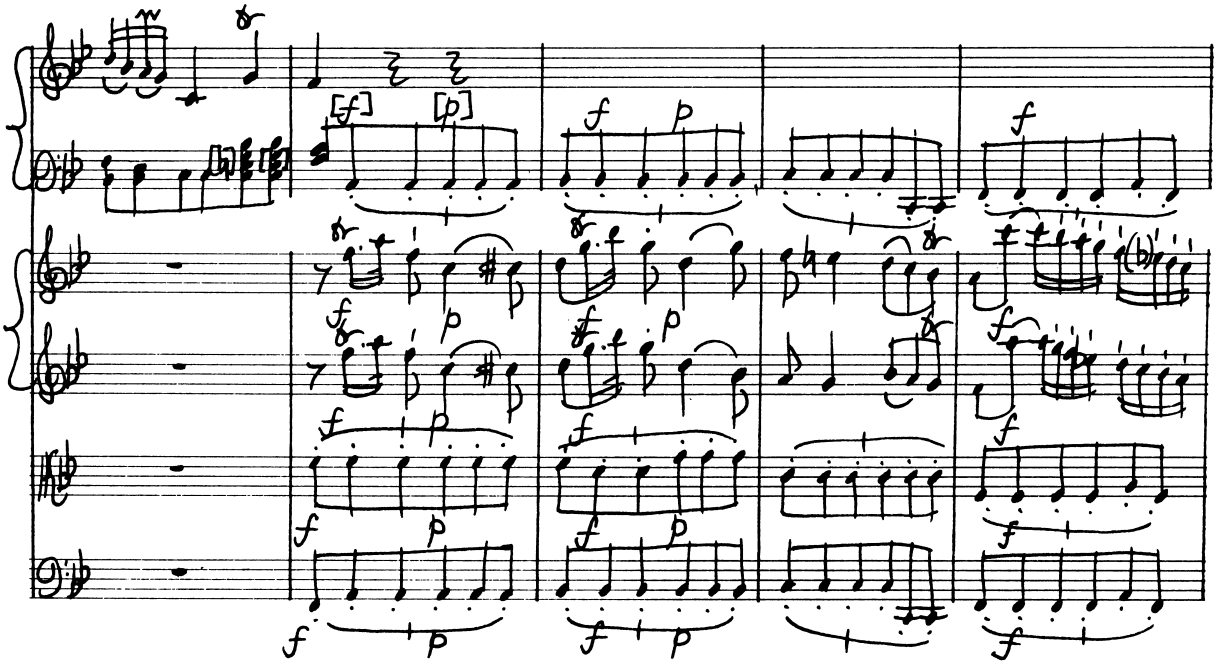

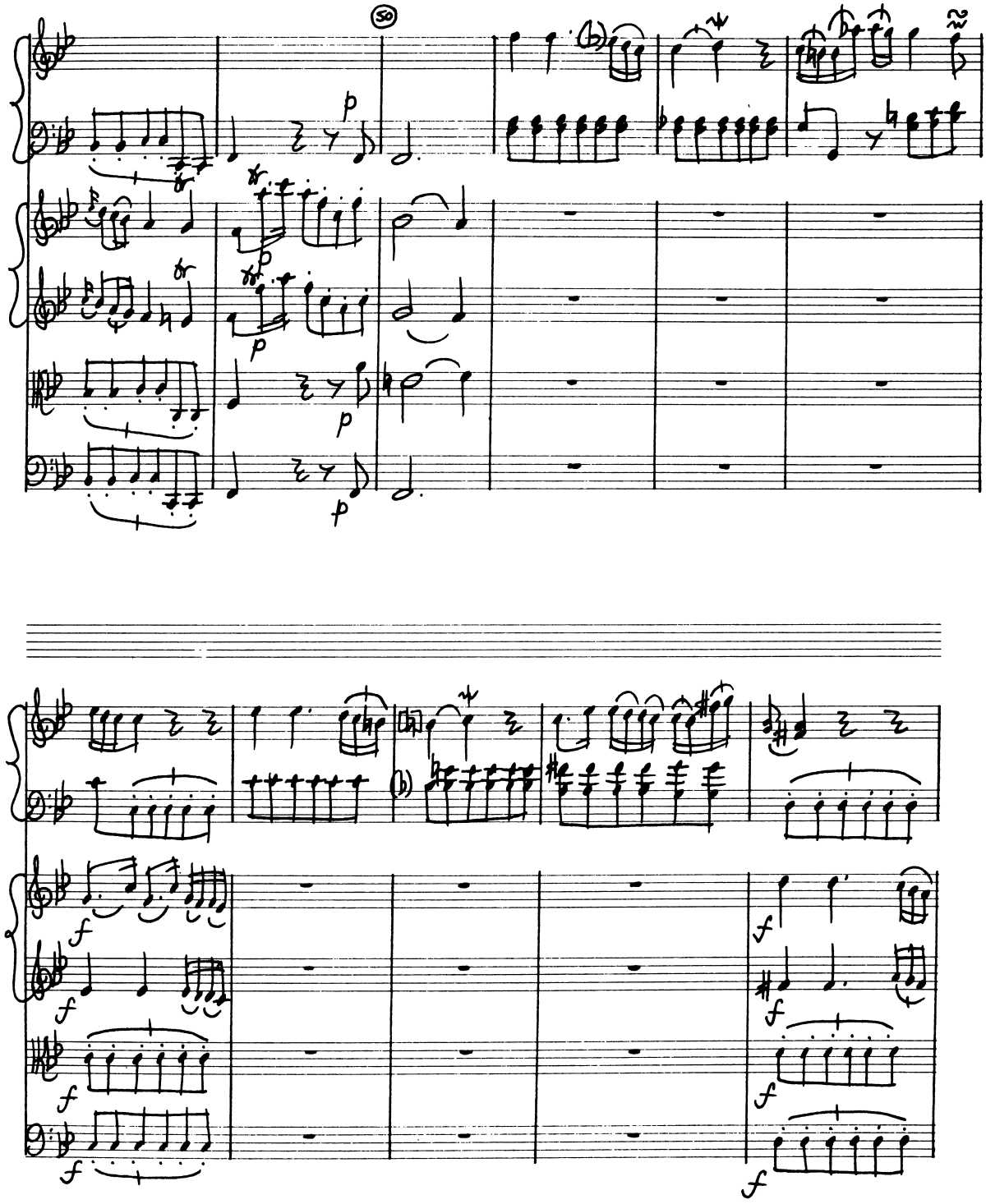

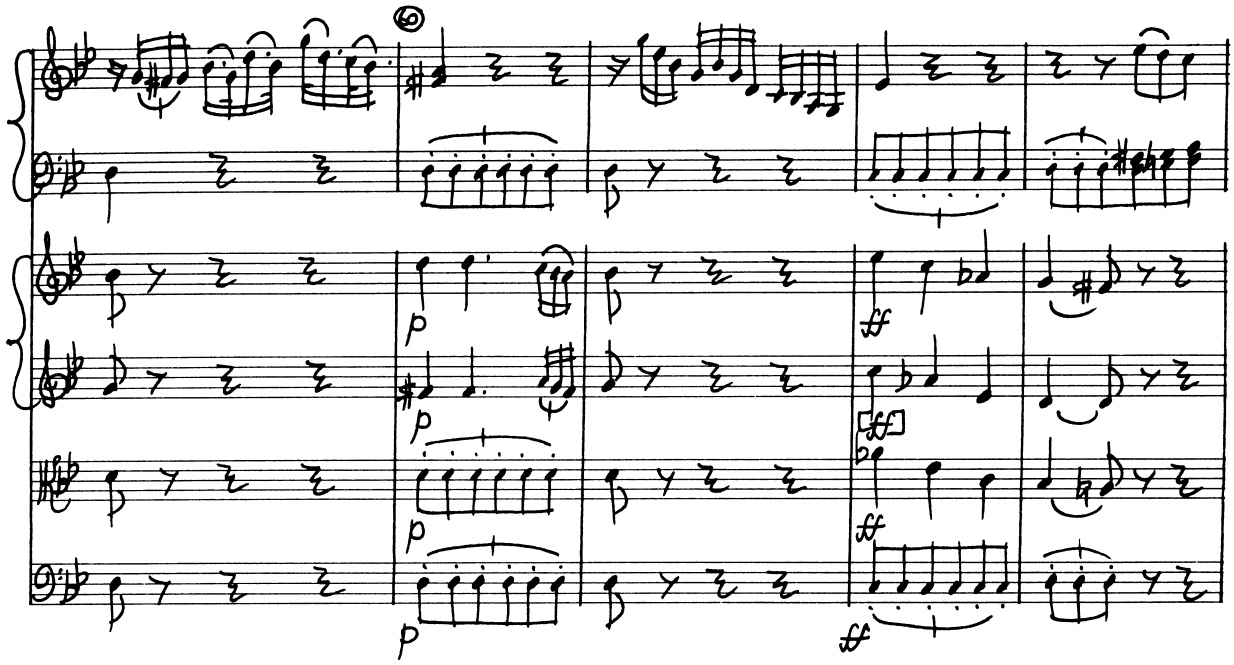
p
p
p
p
ff
ff
ff

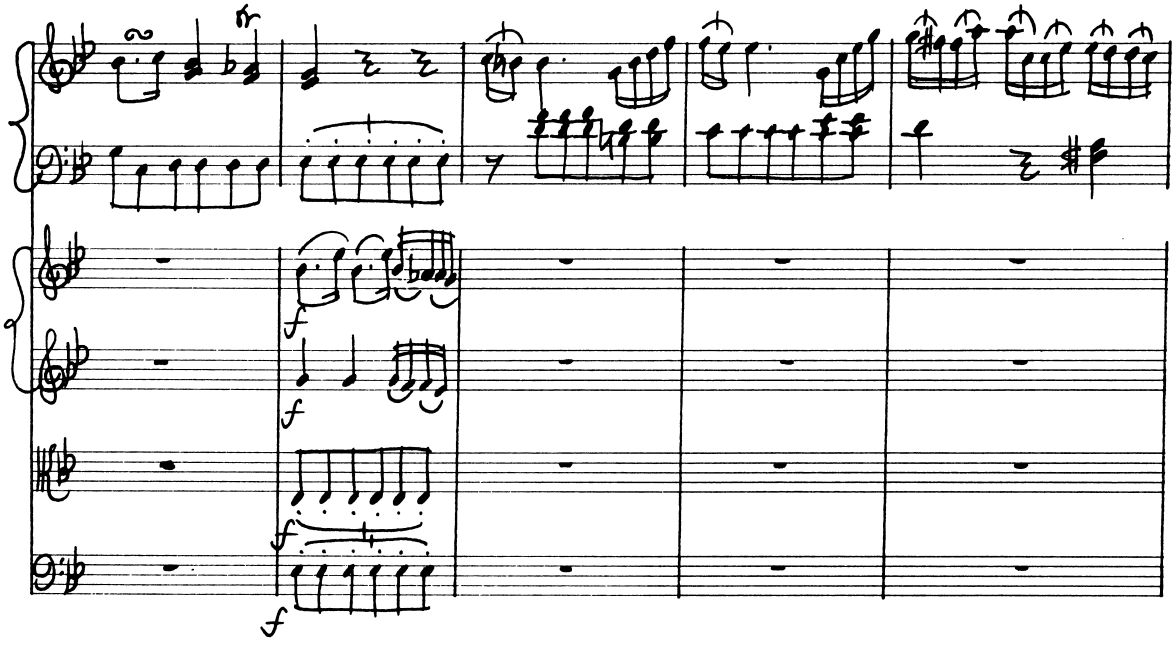
f
f
f
f

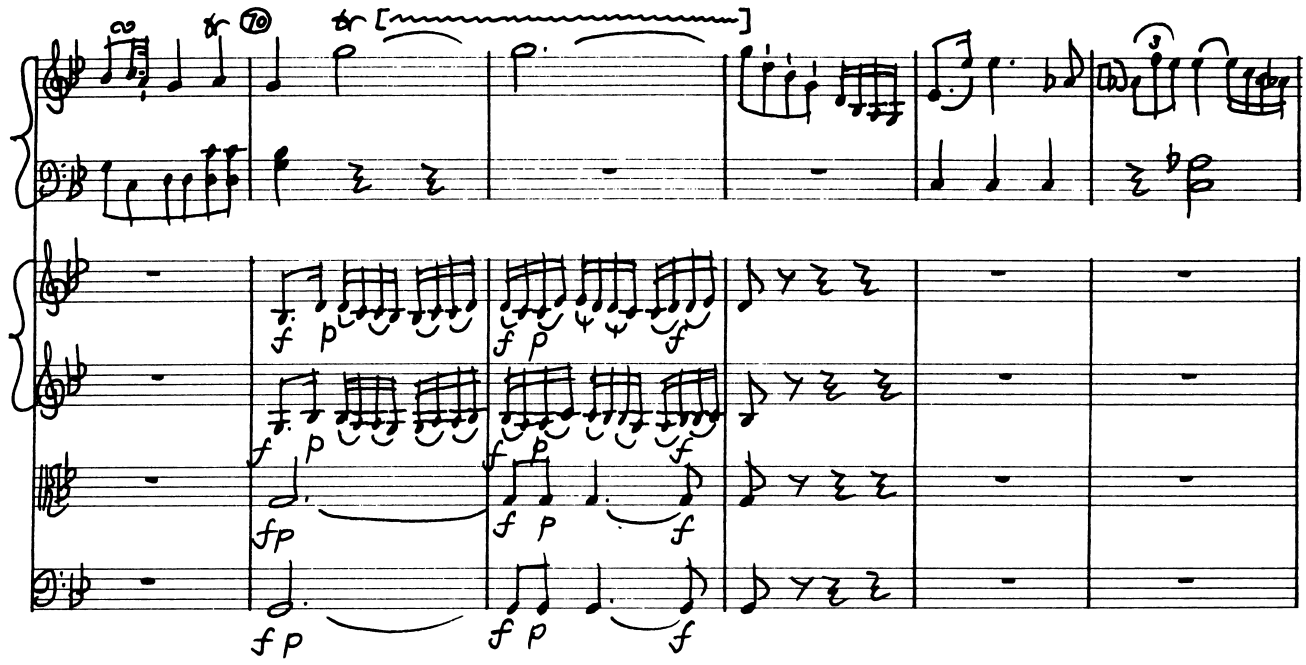

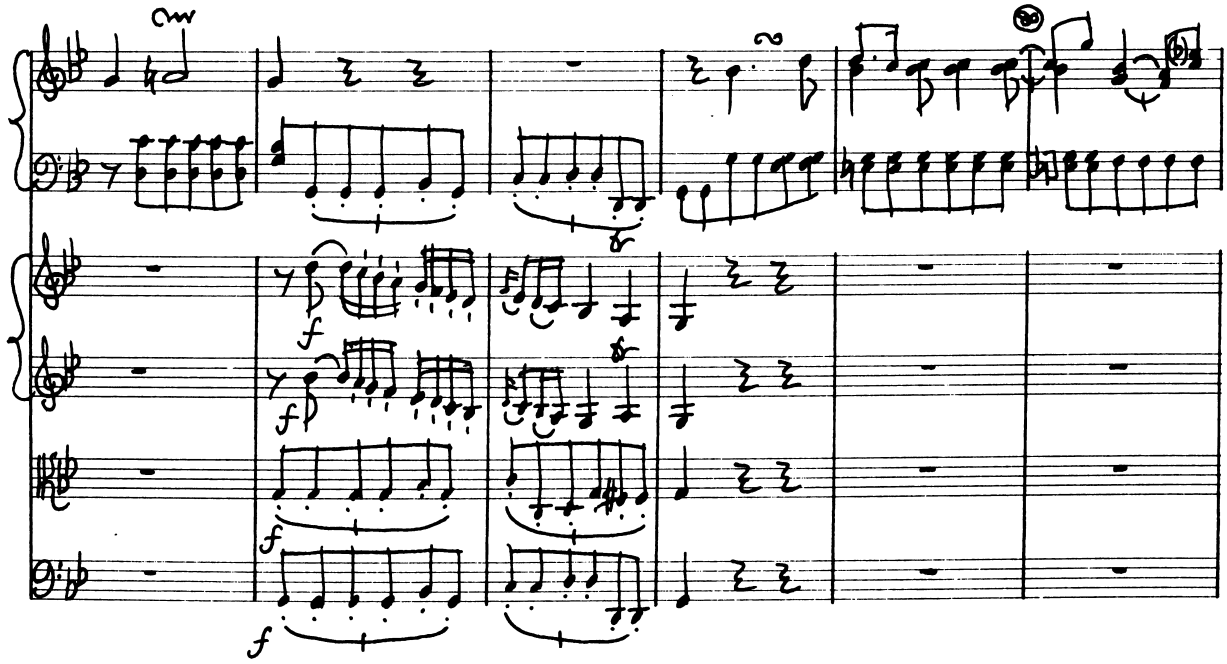

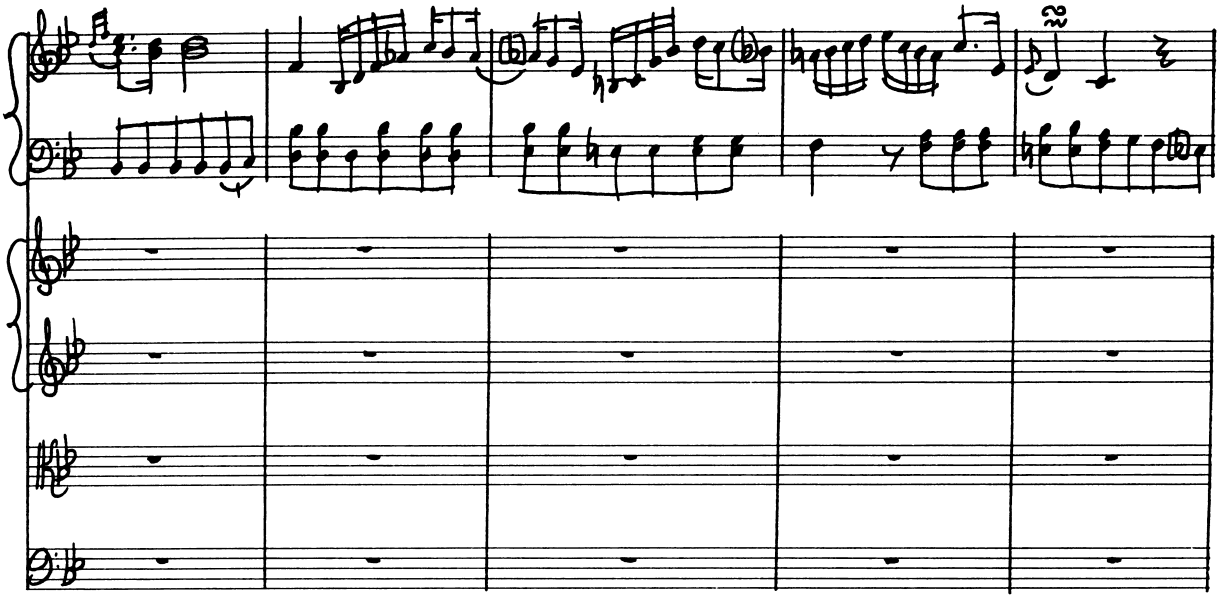

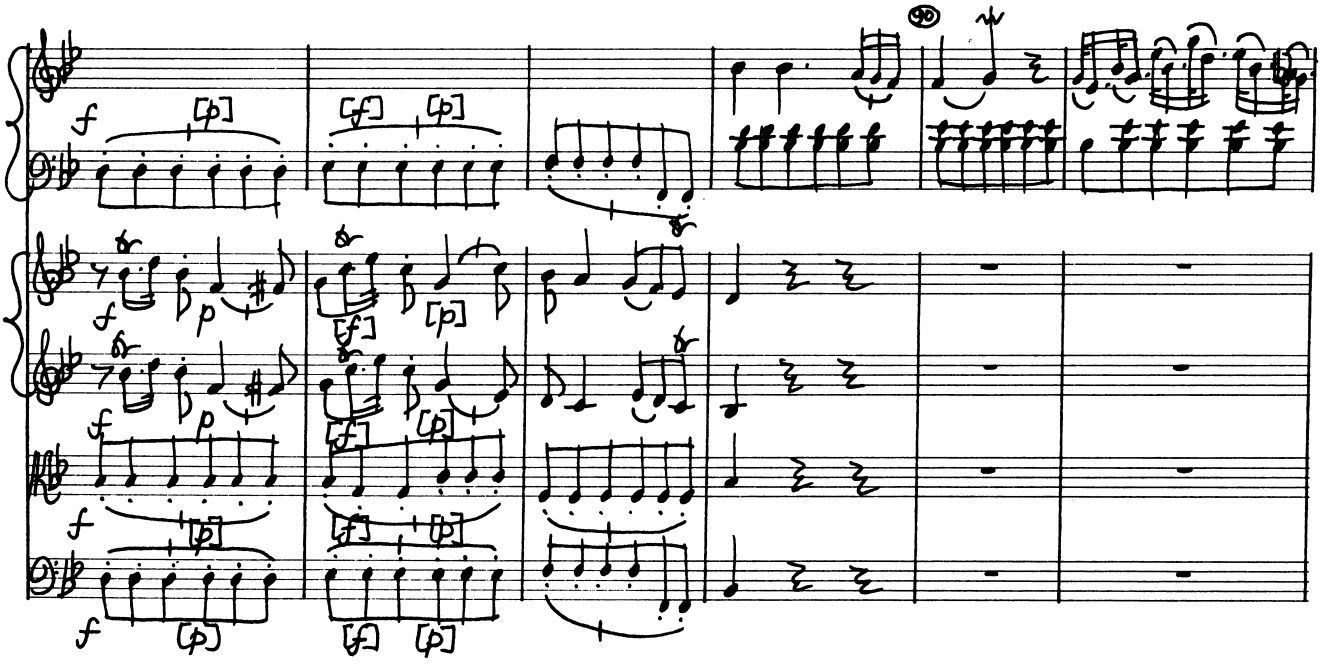

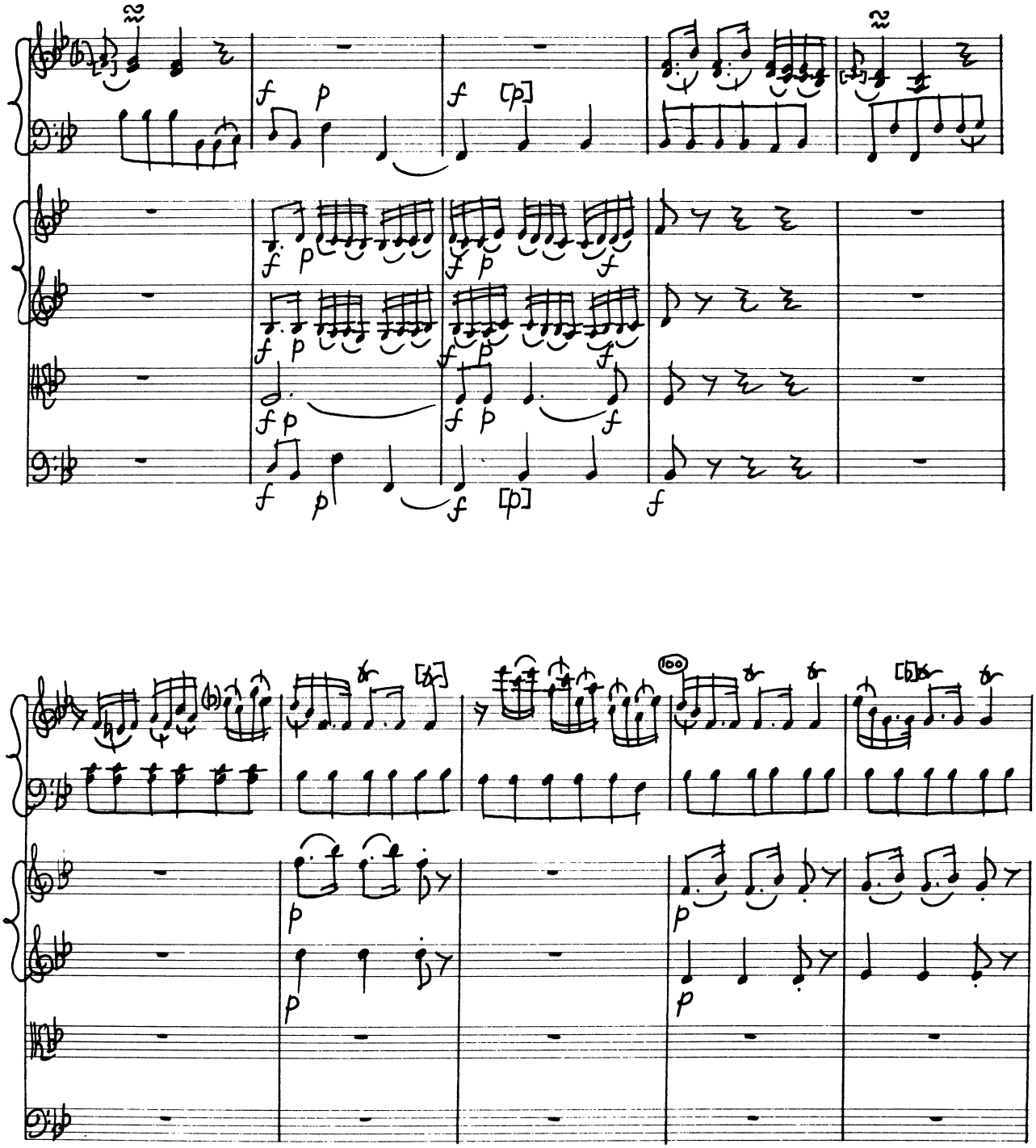

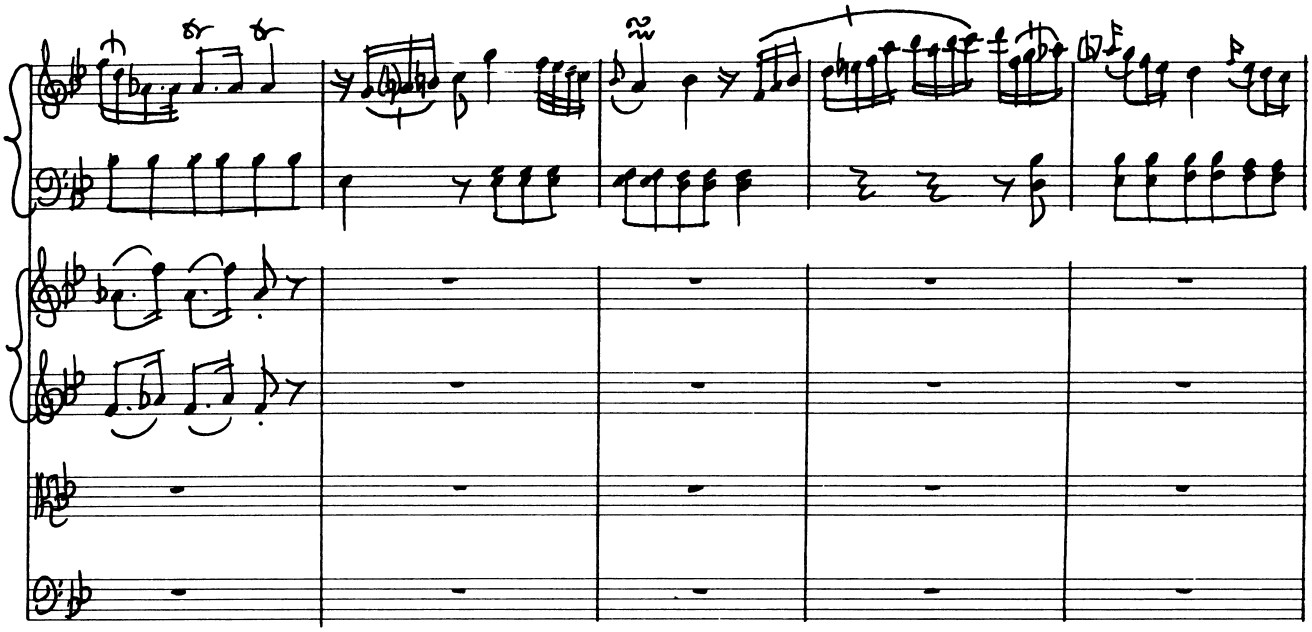

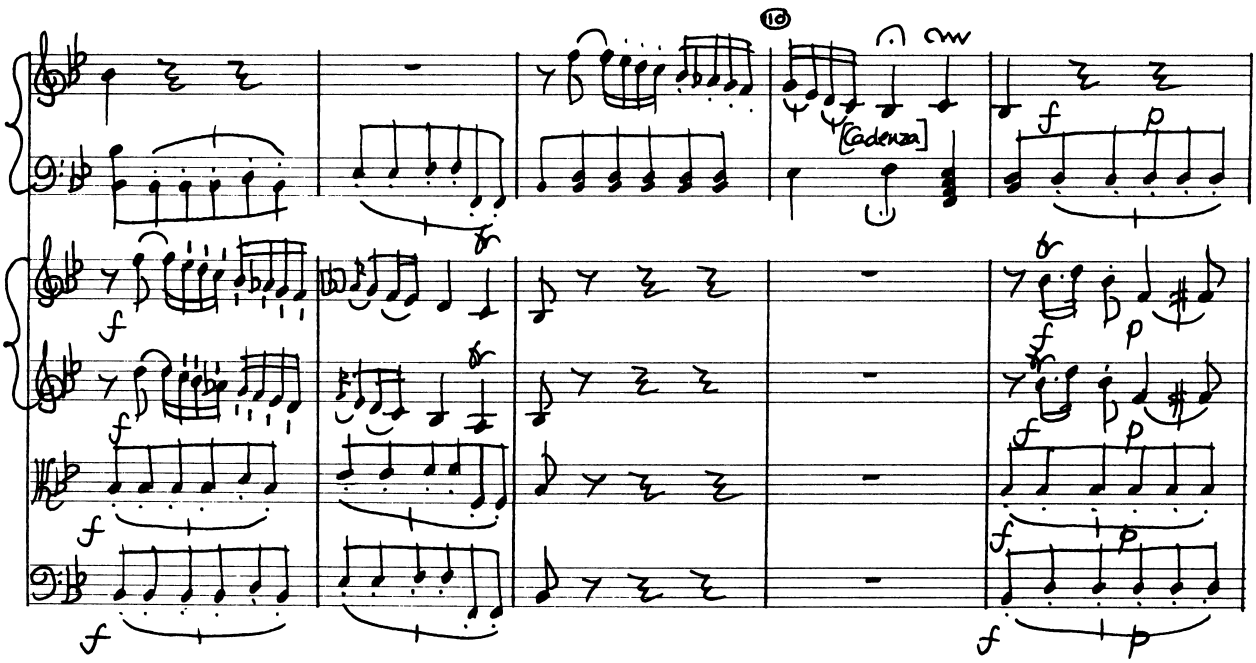
10
[Cadenza]

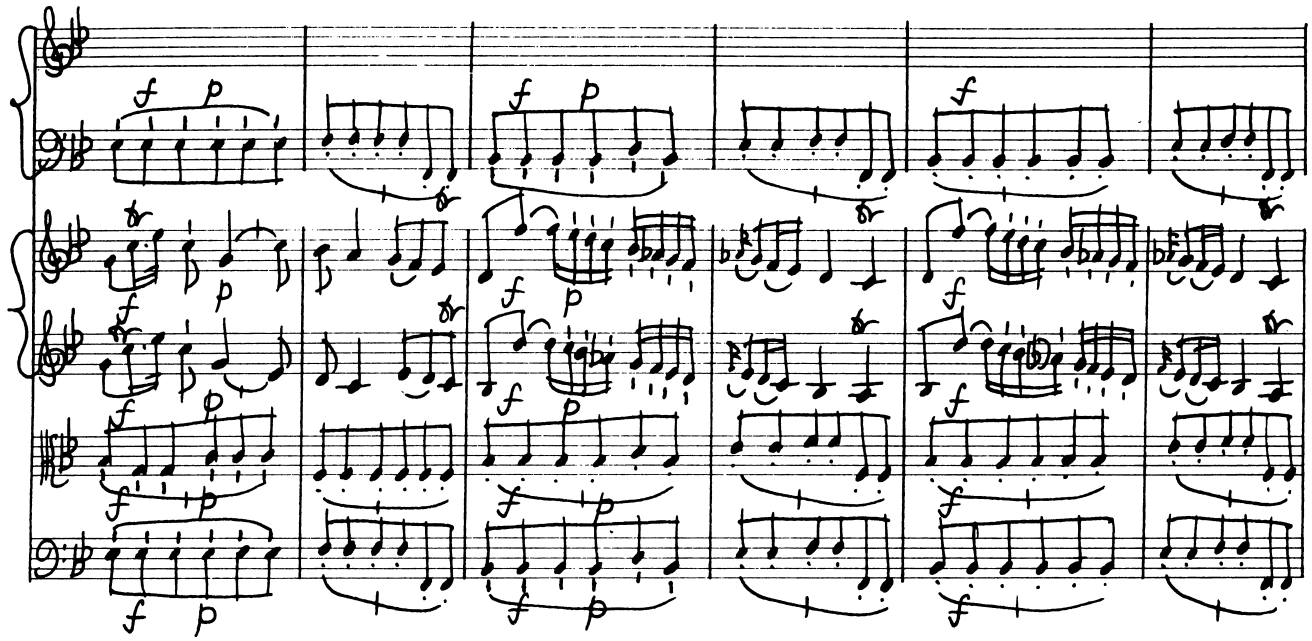

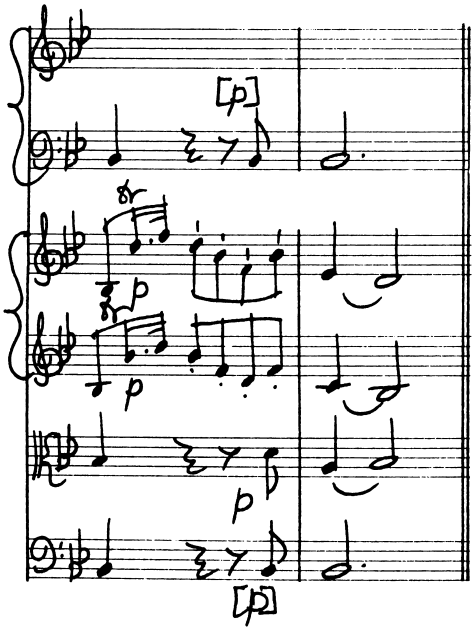

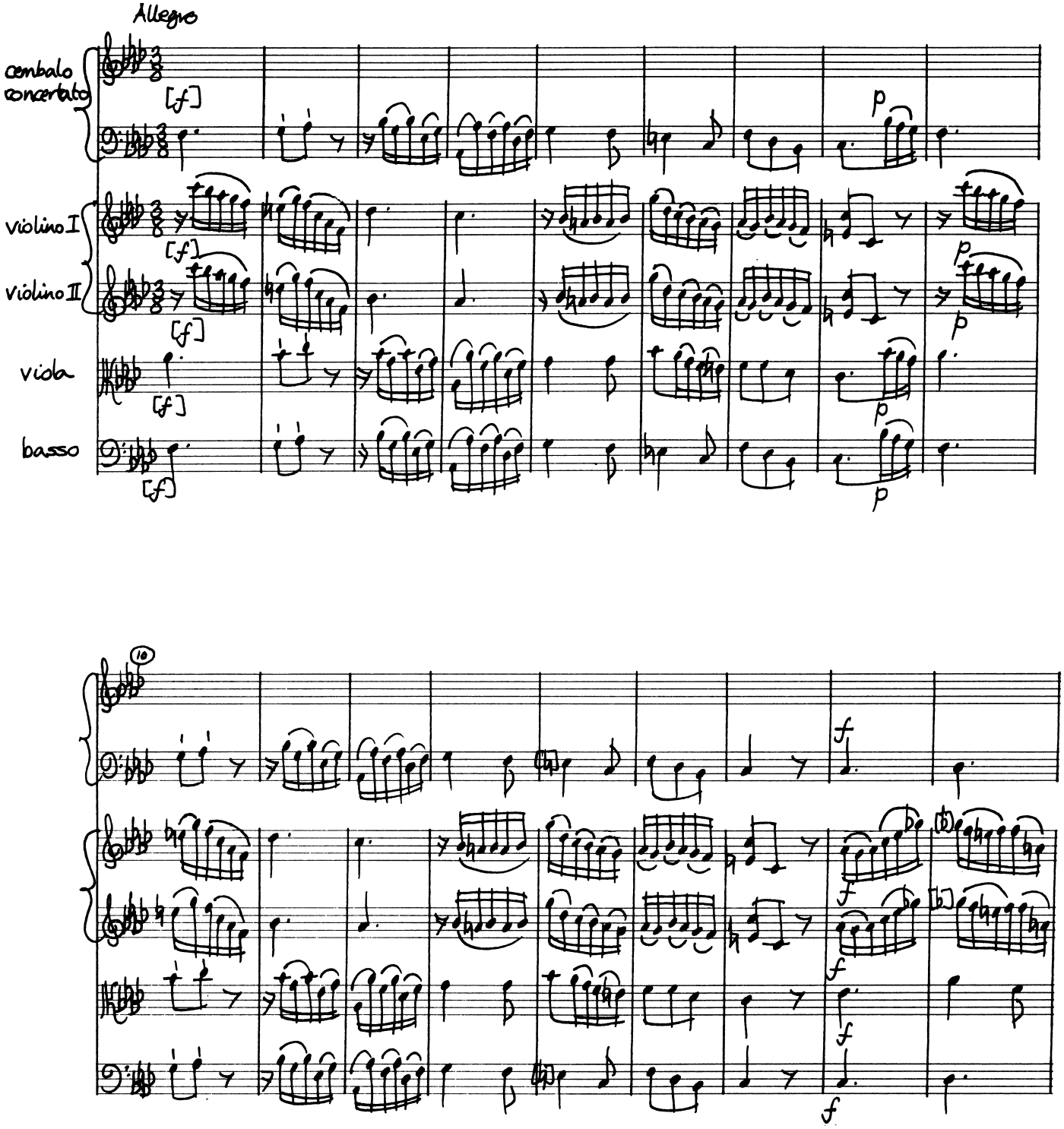
Allegro
cembalo concertato
violino I
violino II
viola
basso
[f]
p
10
f

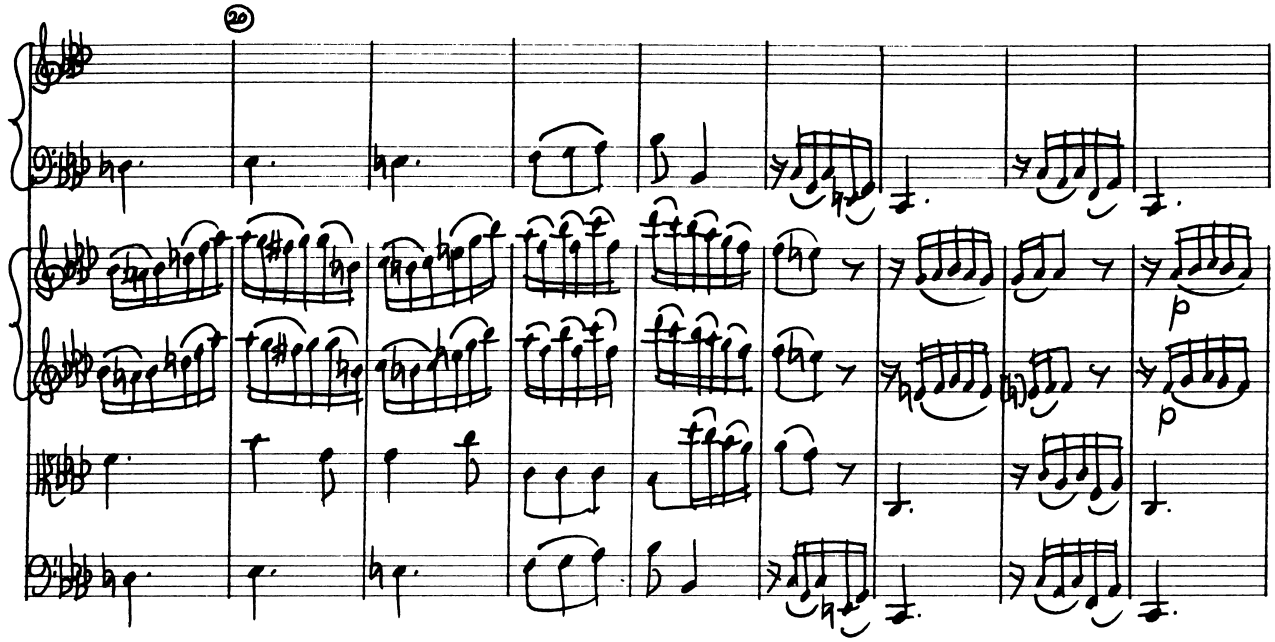
20

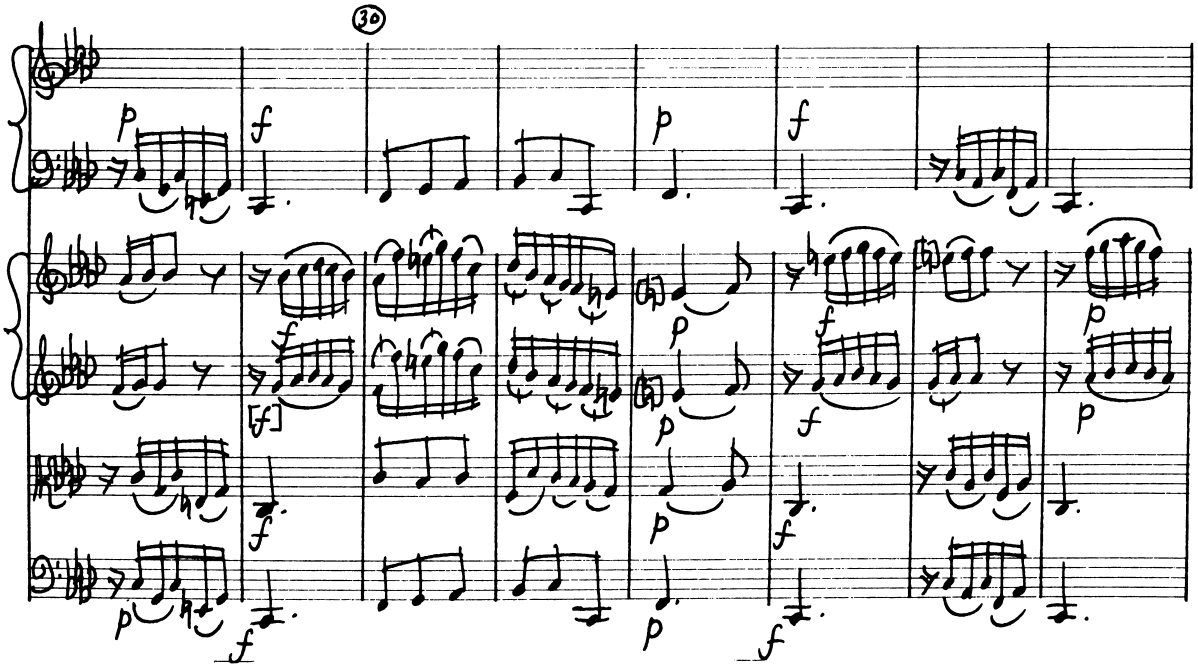
30

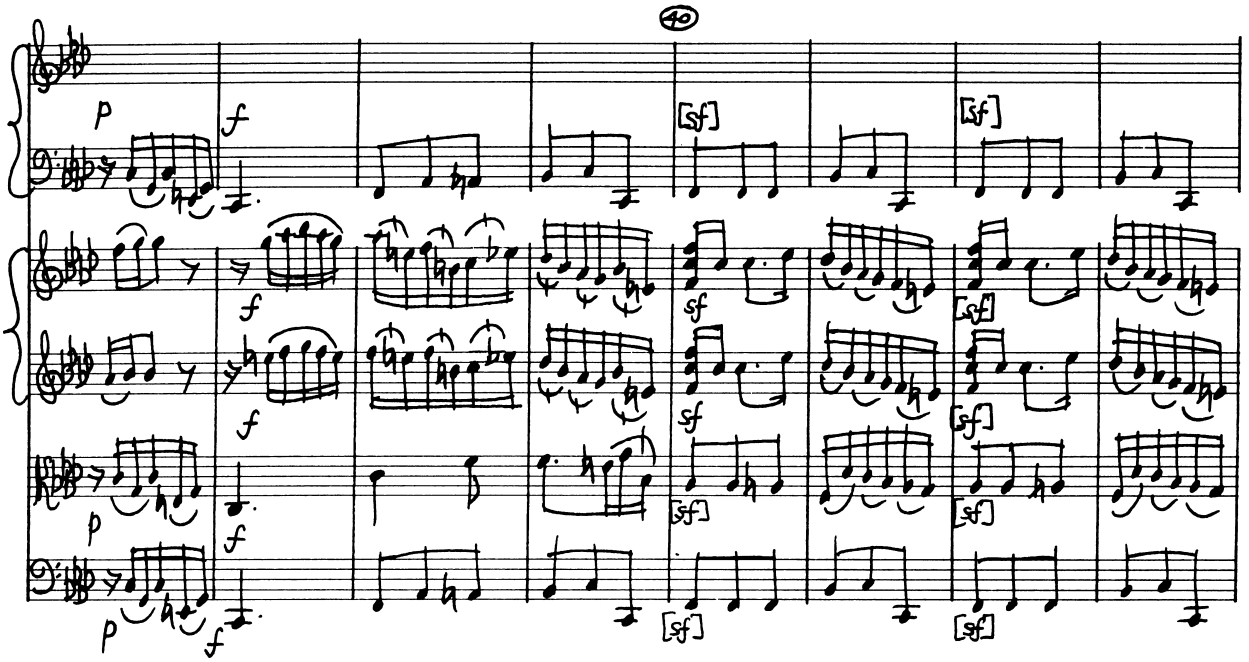
40
p
f
[sf]
sf

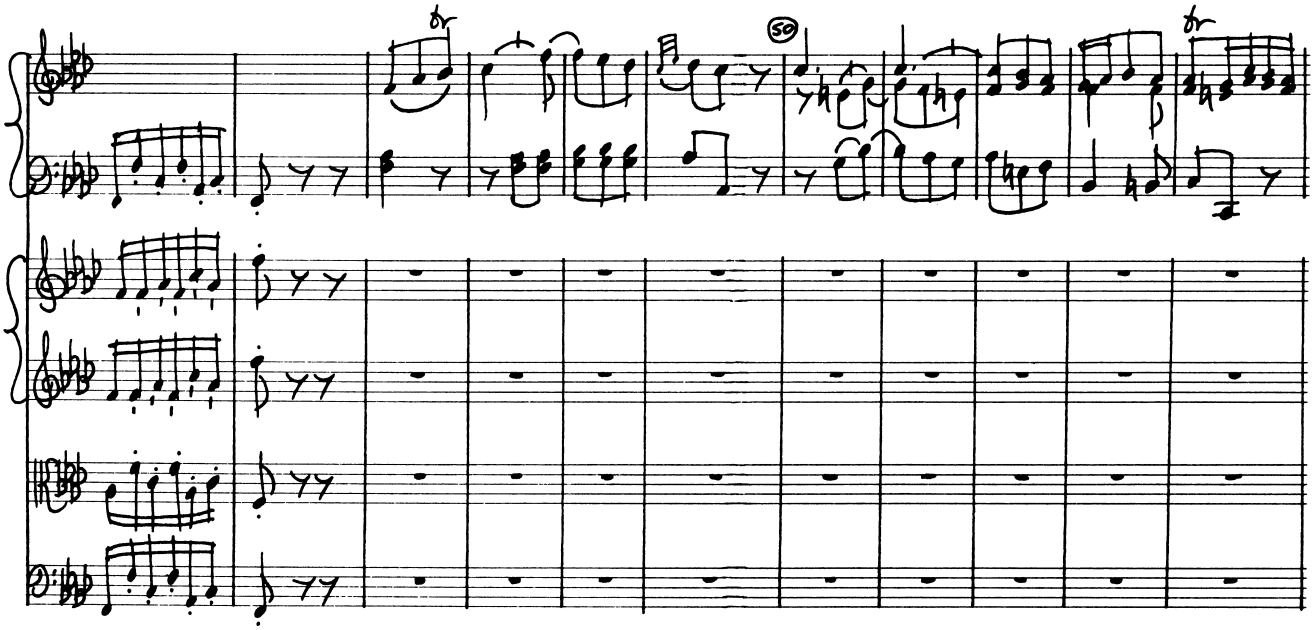
tr
50

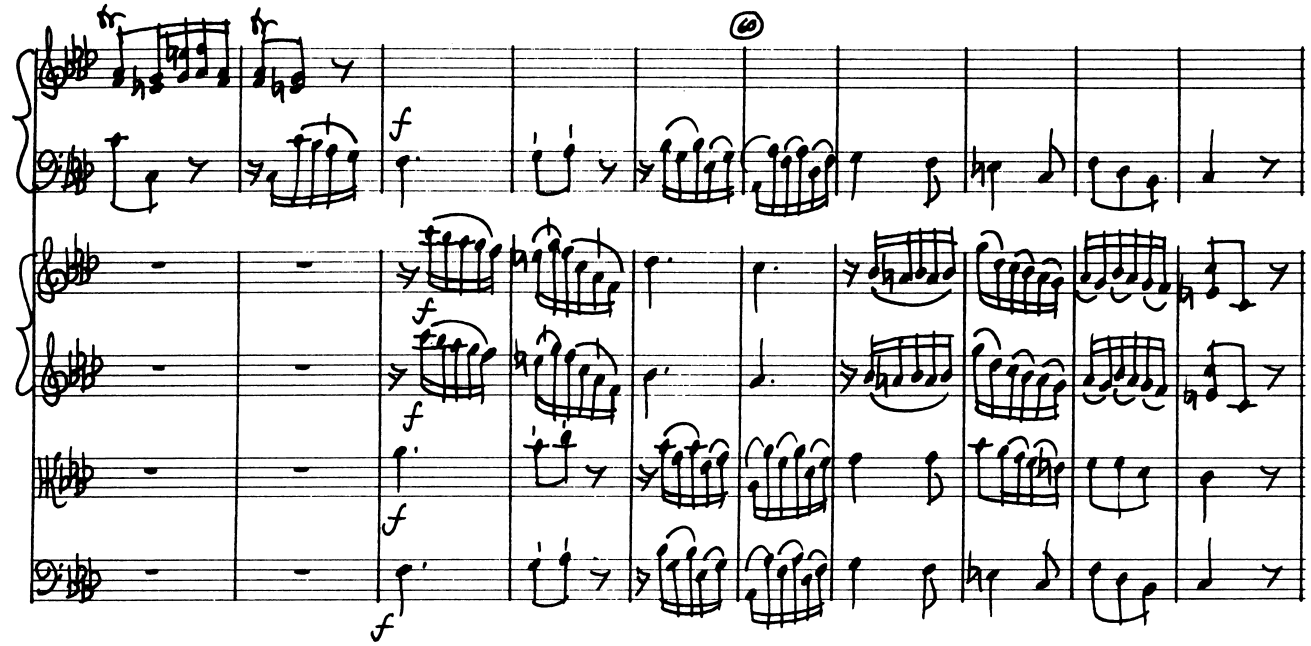
60
f
f
f
f

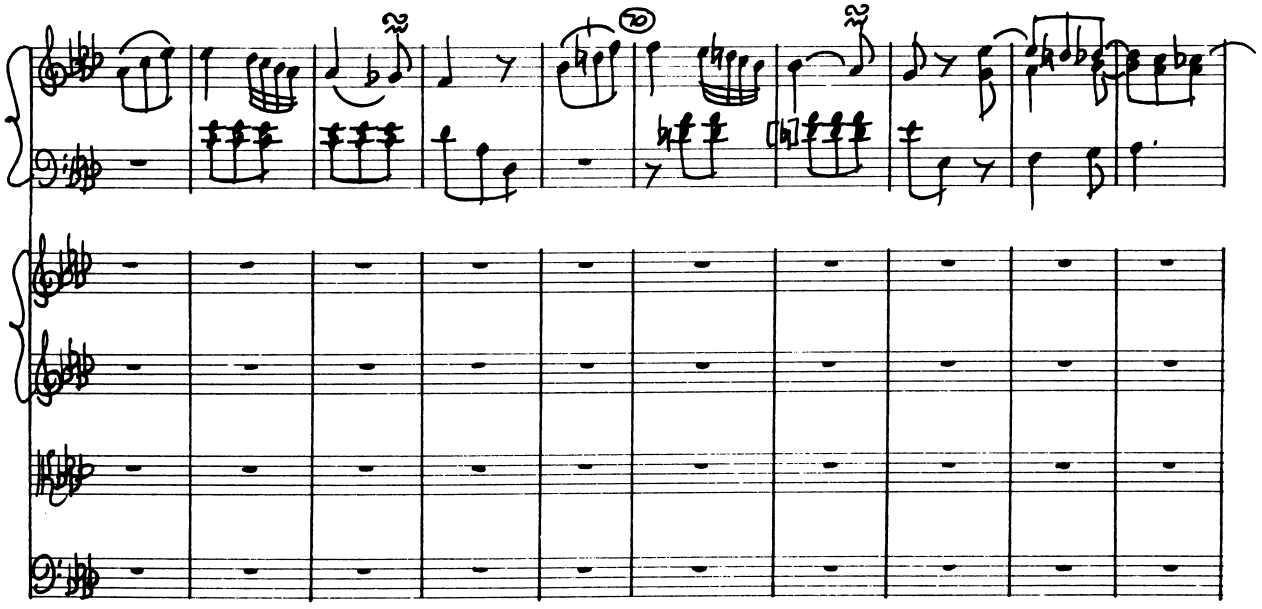
80

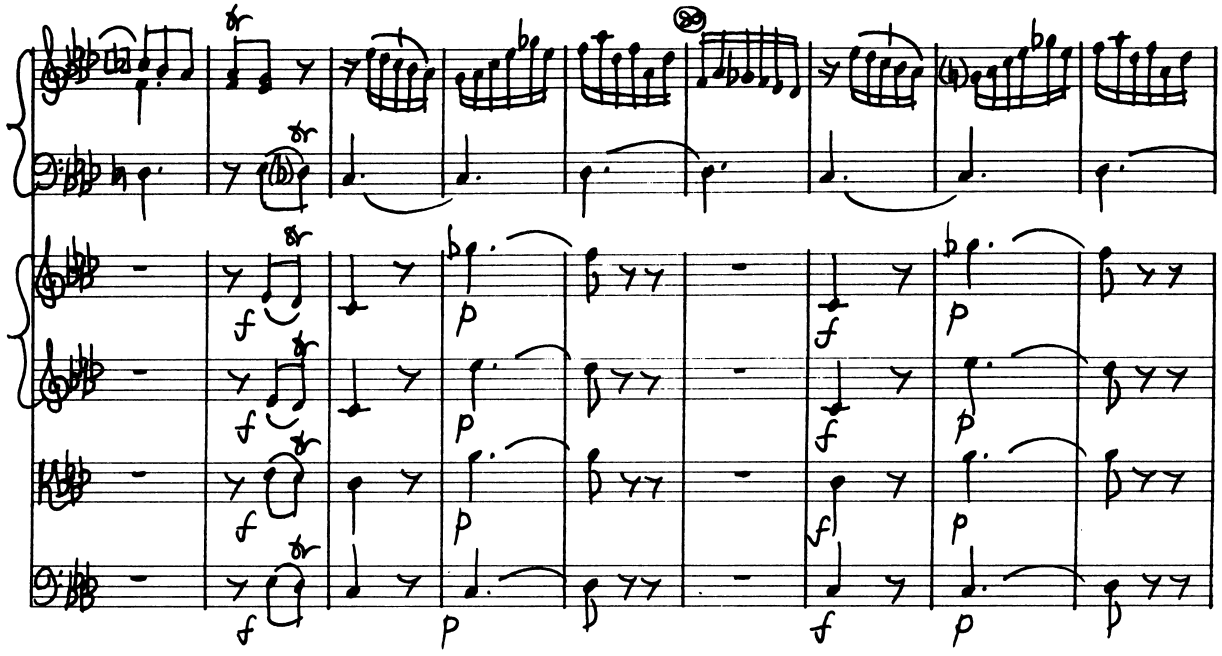

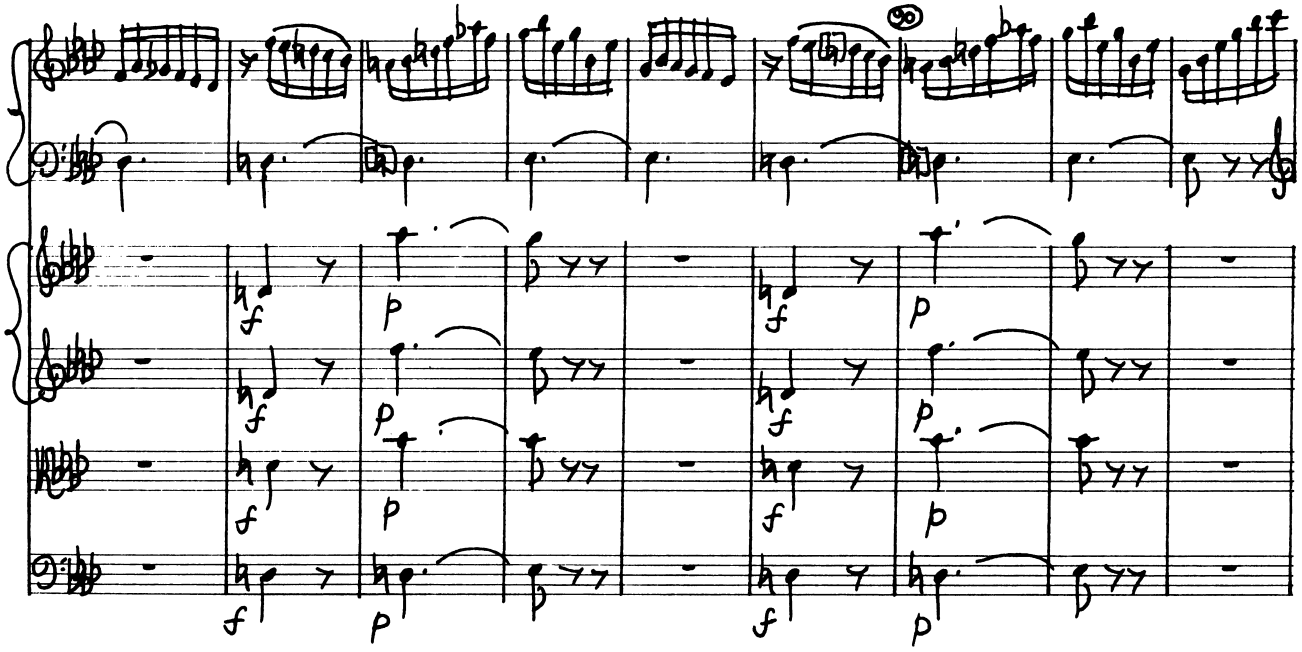

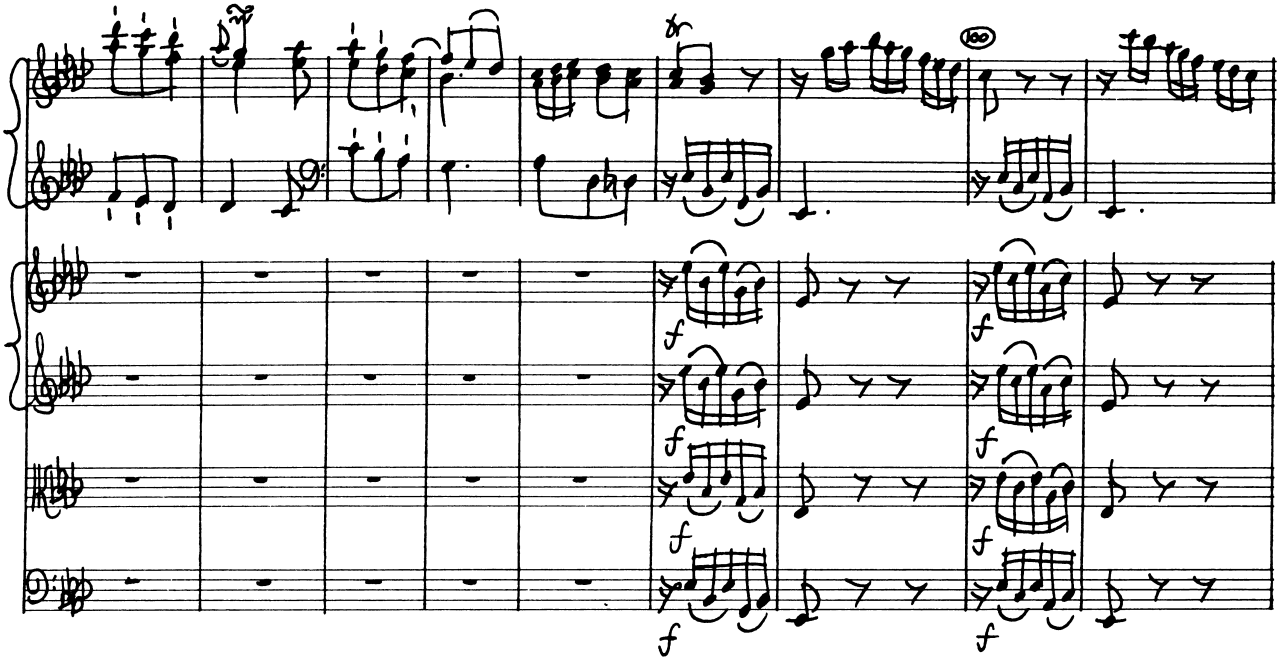

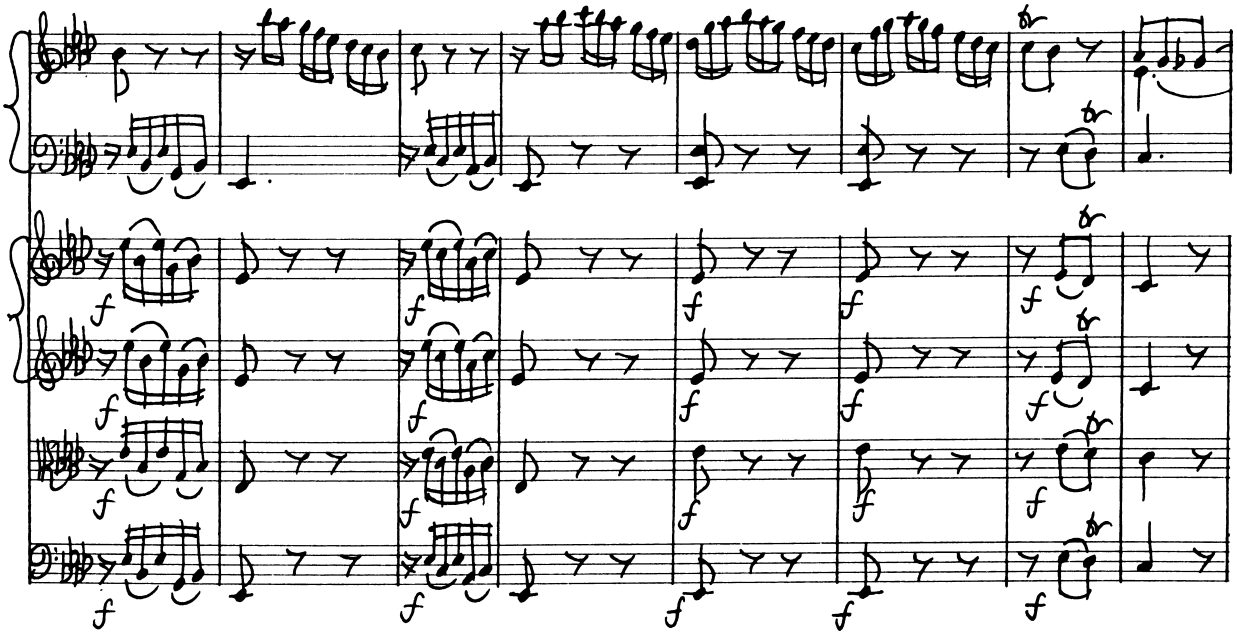

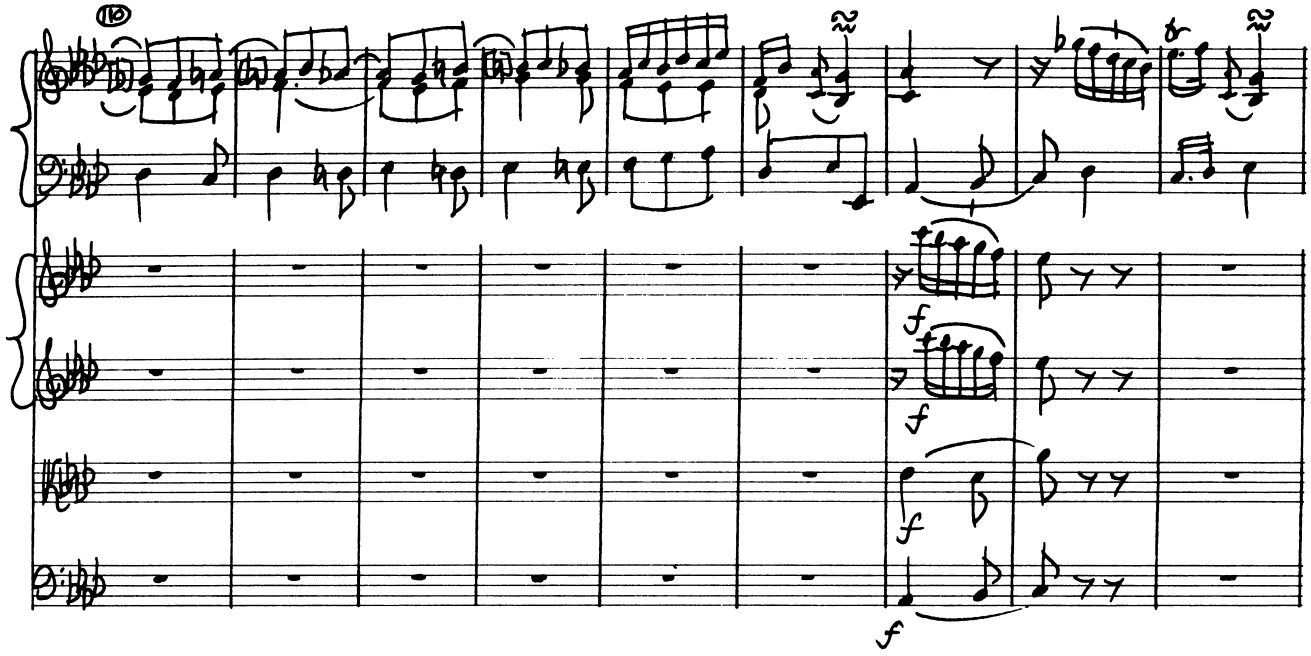
110
f
f
f
f

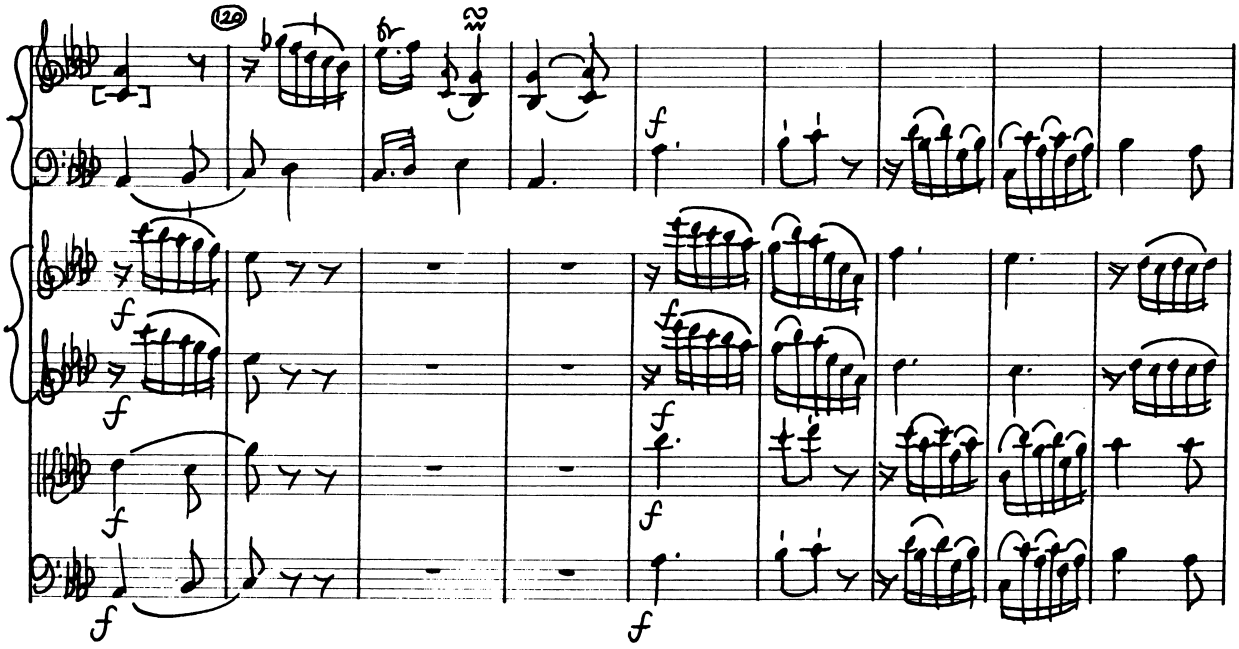
120
f
f
f
f
f
f
f

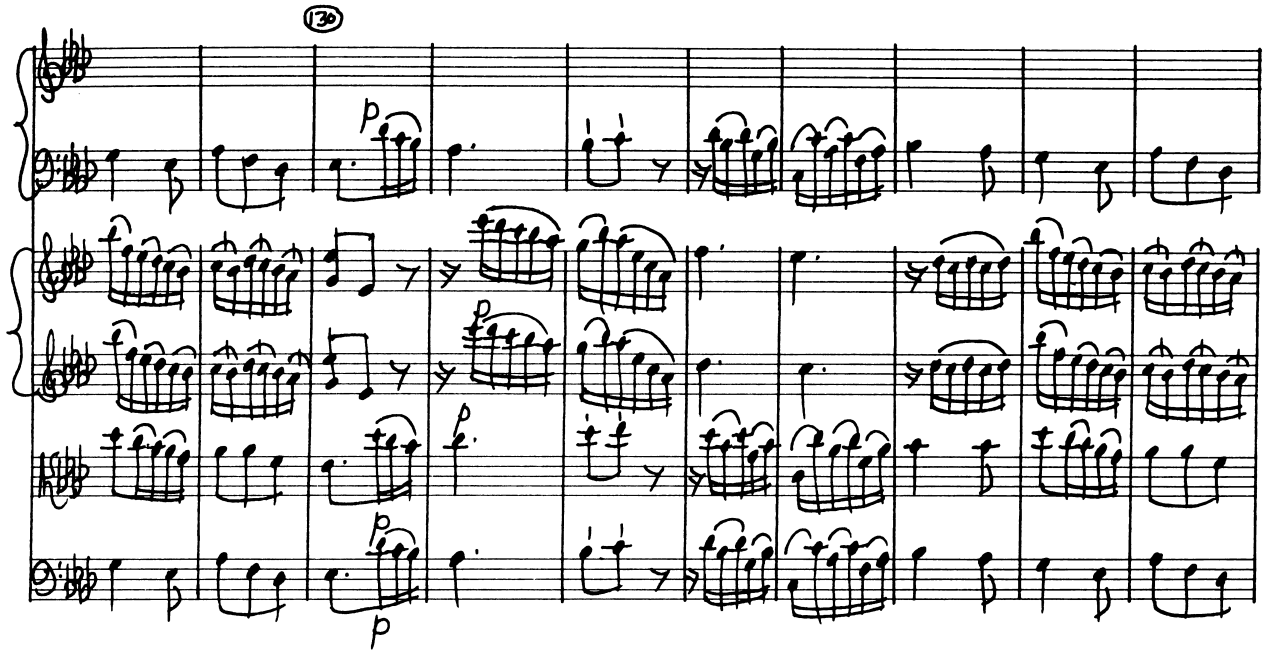
130
p
p
p
p

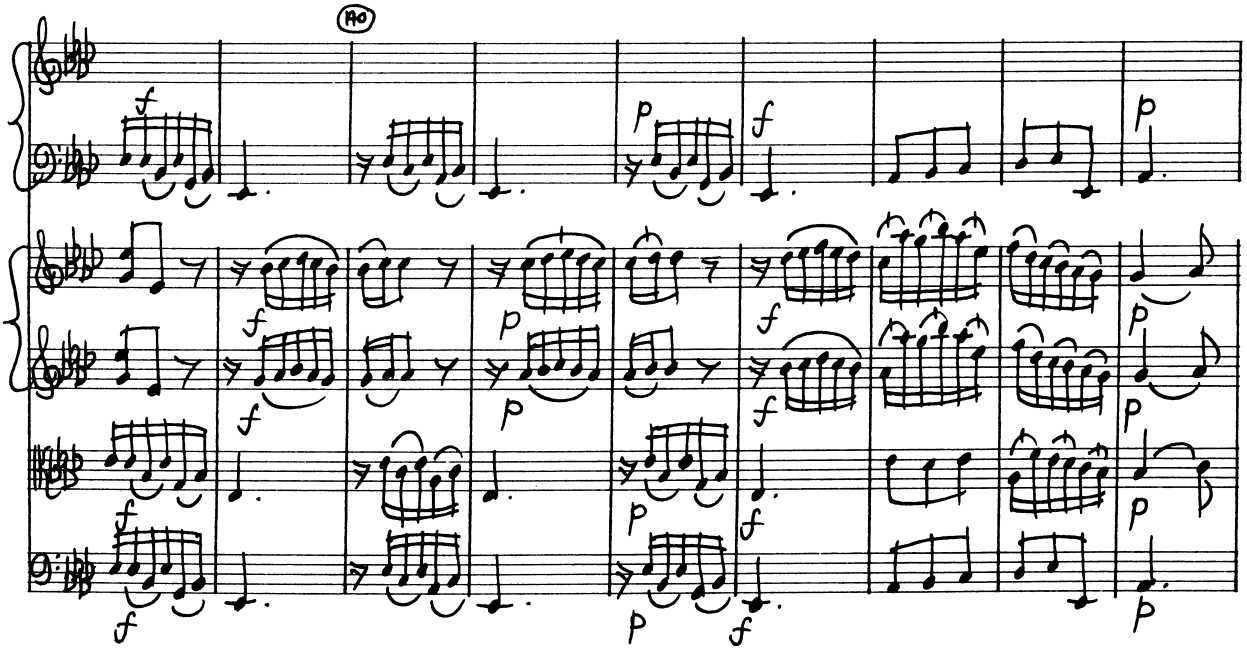
140
f
p
f
p
f
f
f
p
f
p
f
p
f
f
f
p
f
p
f
f
f
p
f
p

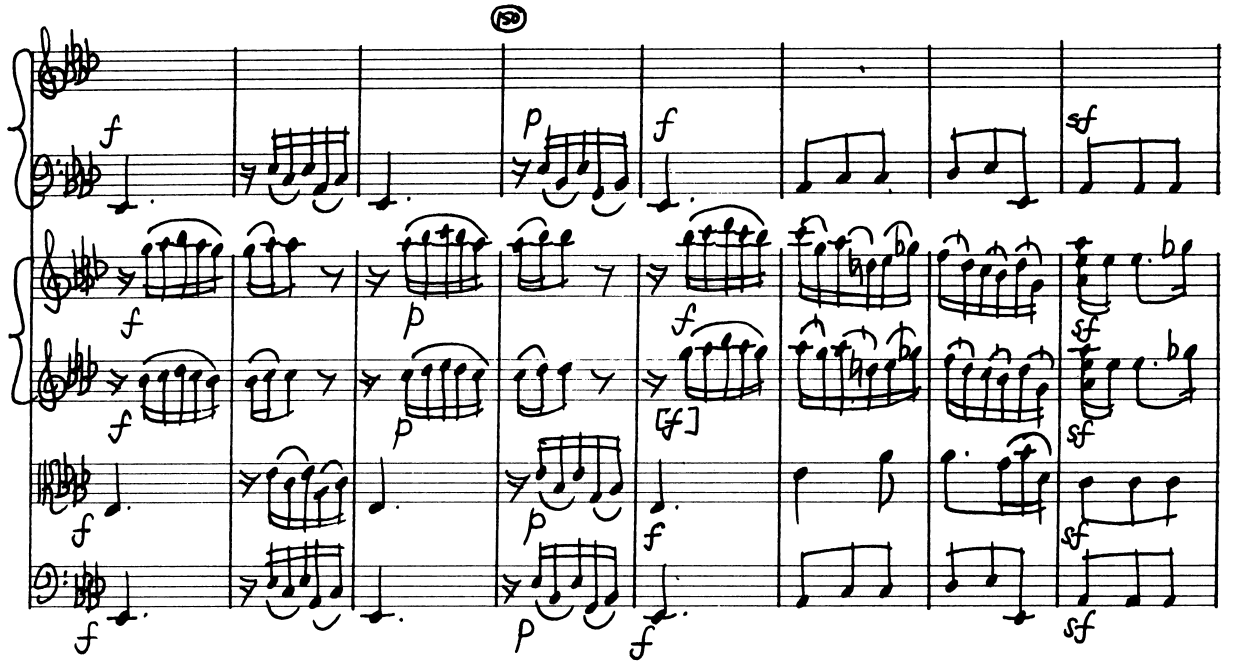
f
p
f
sf
[sf]
[f]

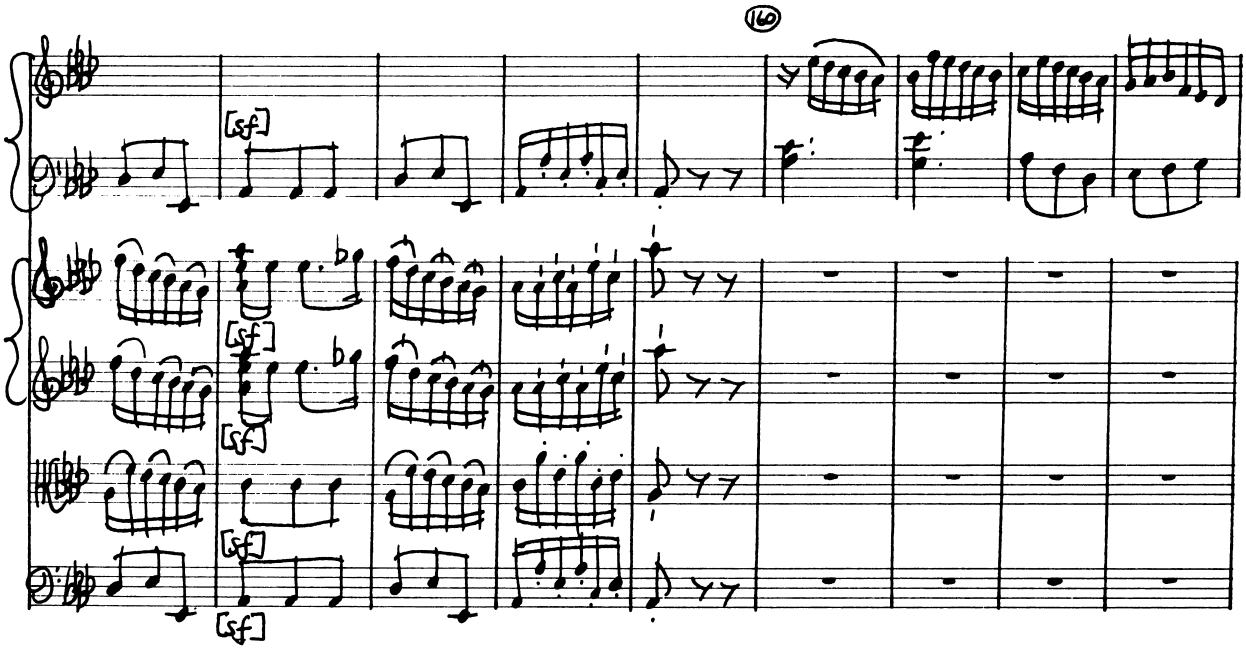
[sf]

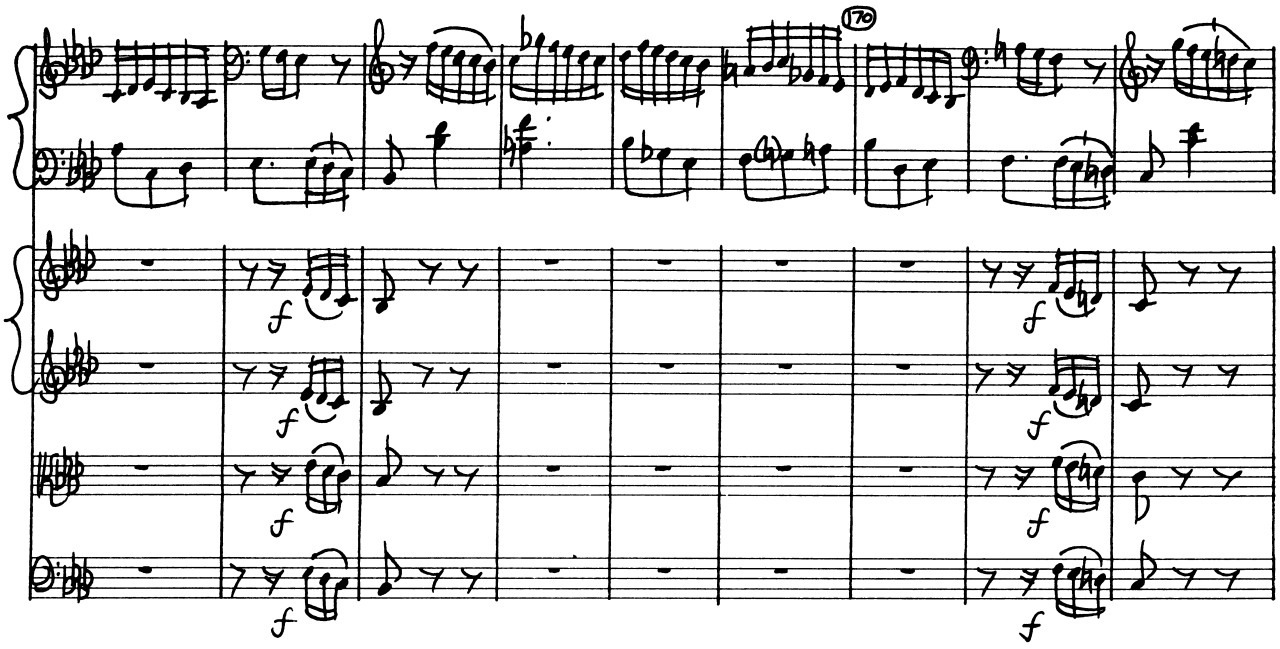
170

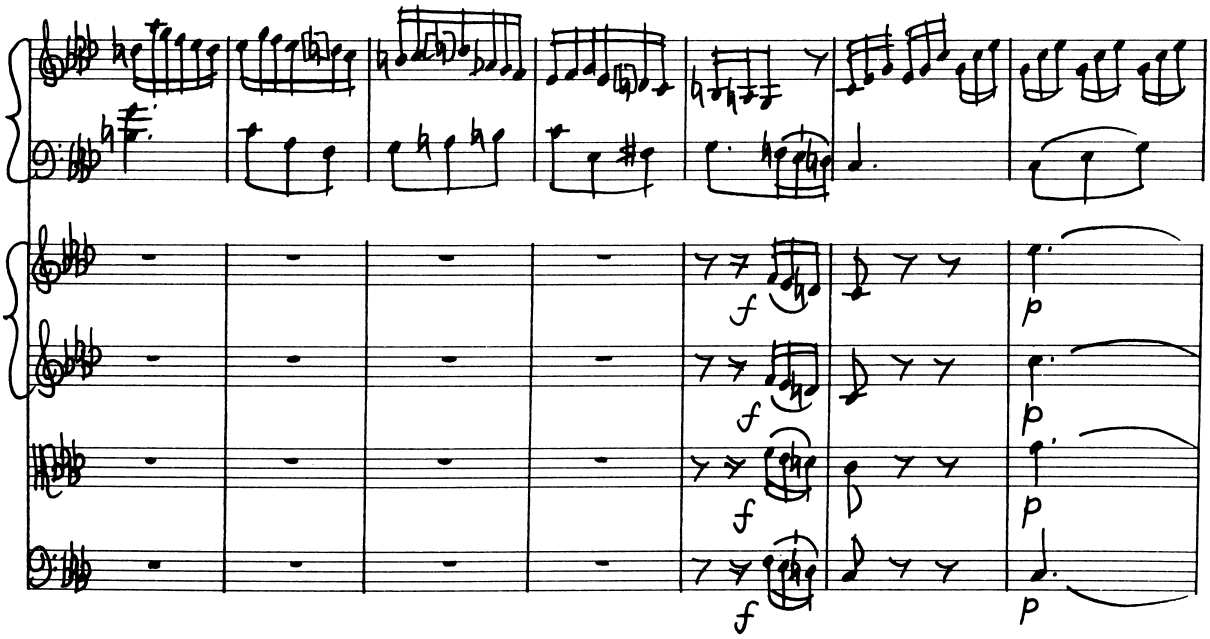

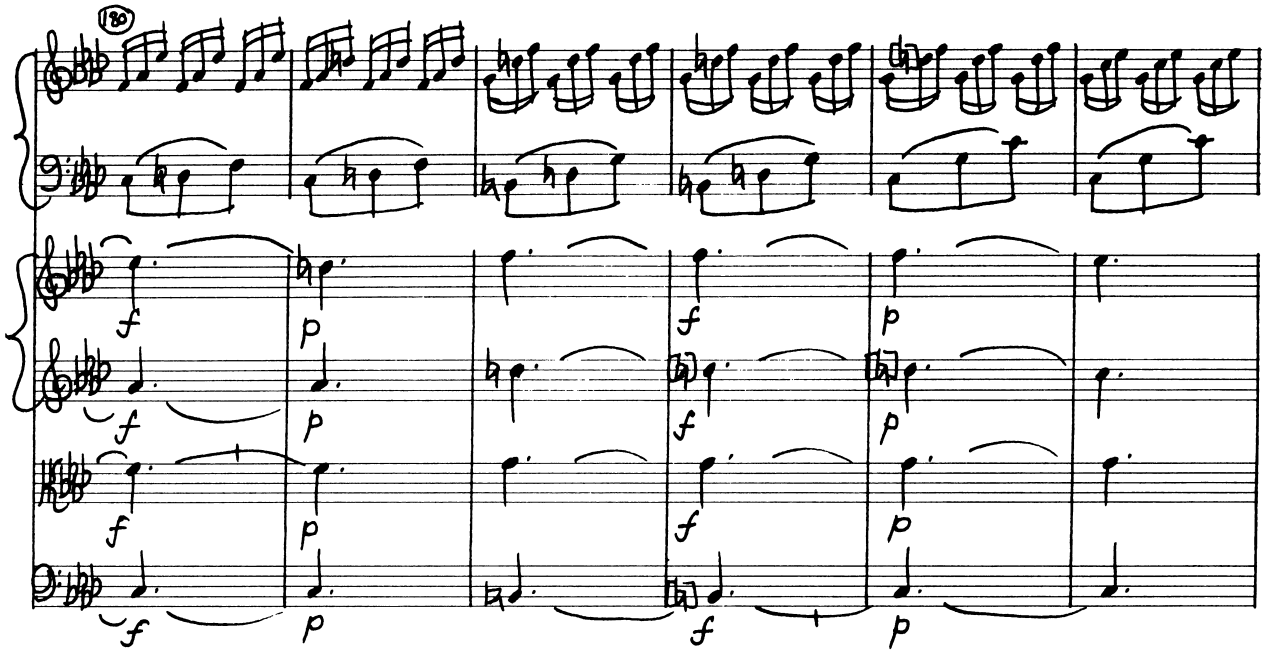
180
f
p

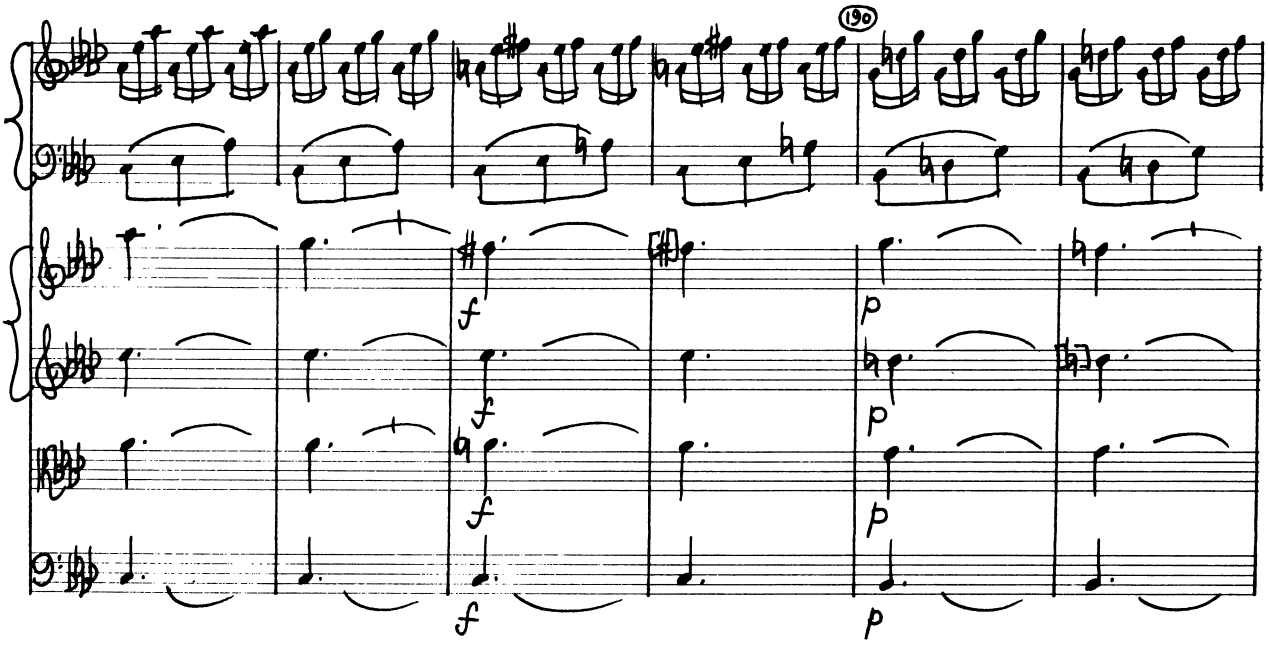
190
f
p

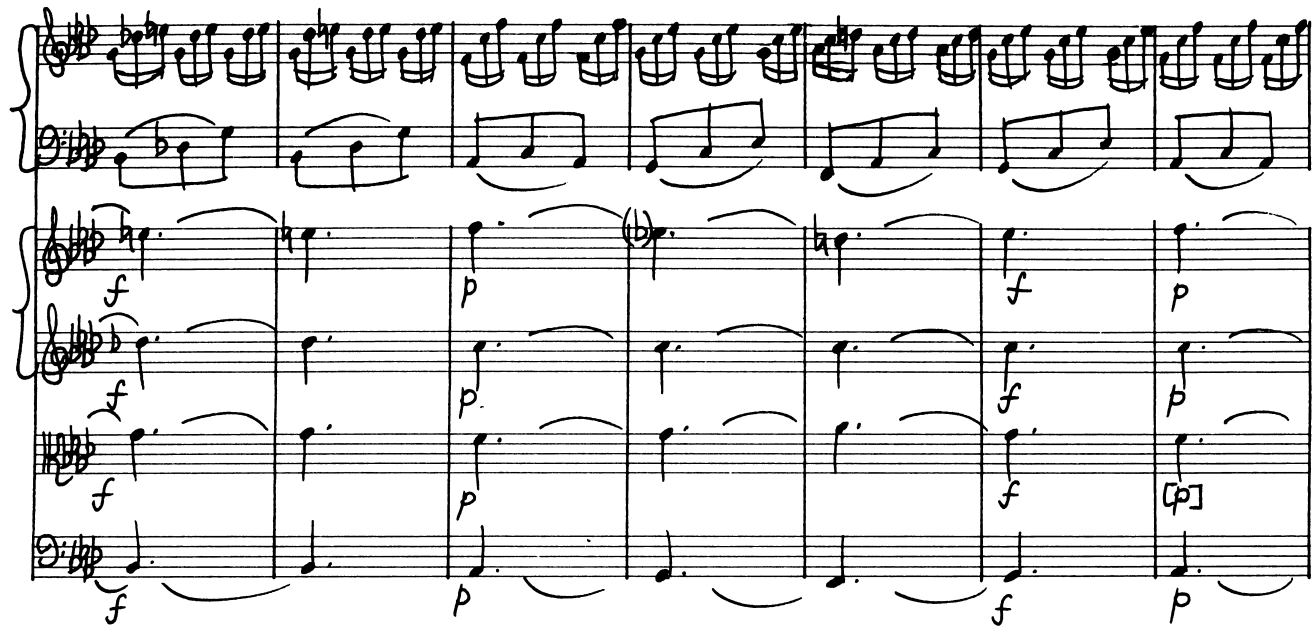

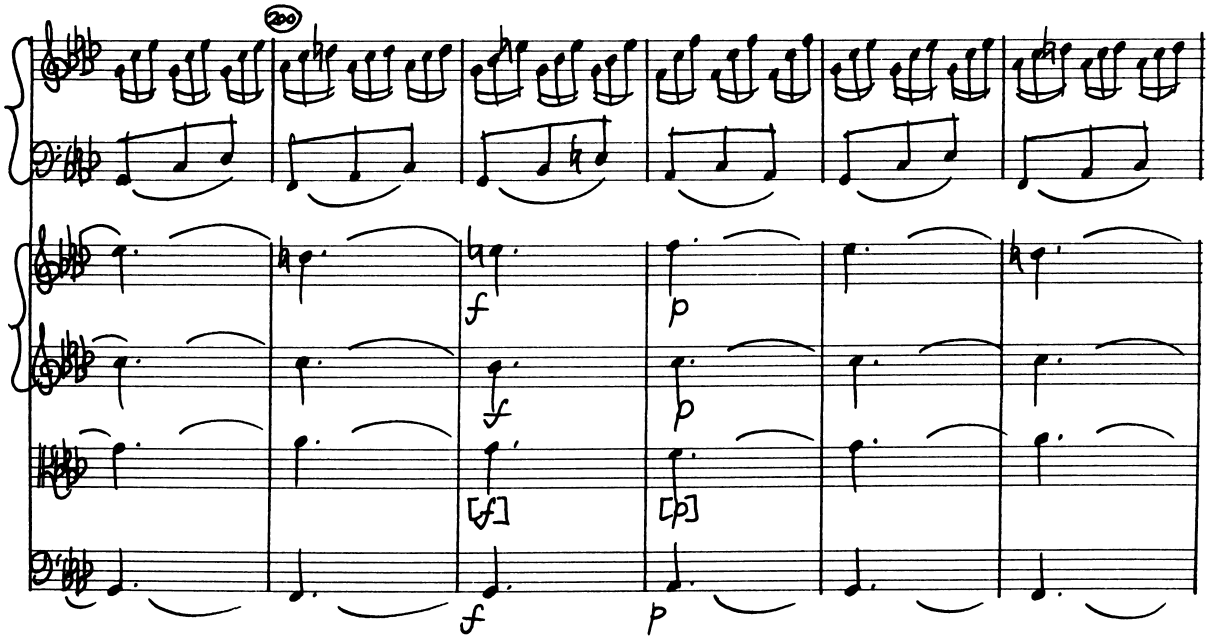
200

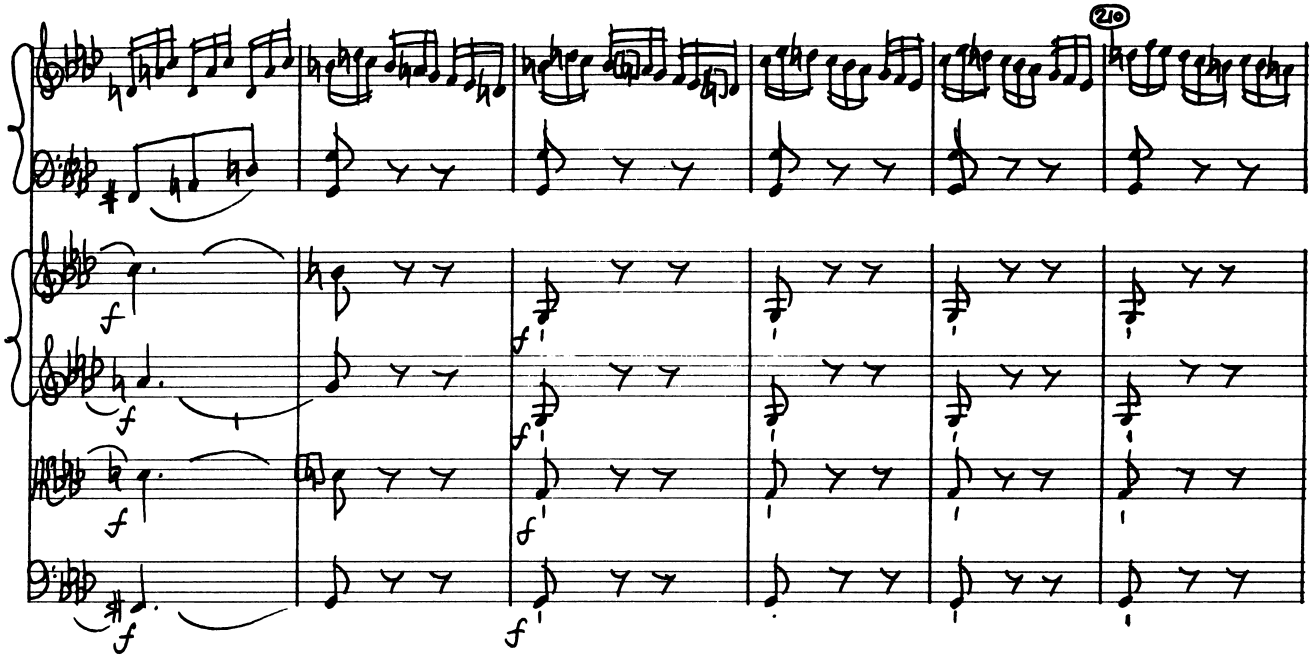
210

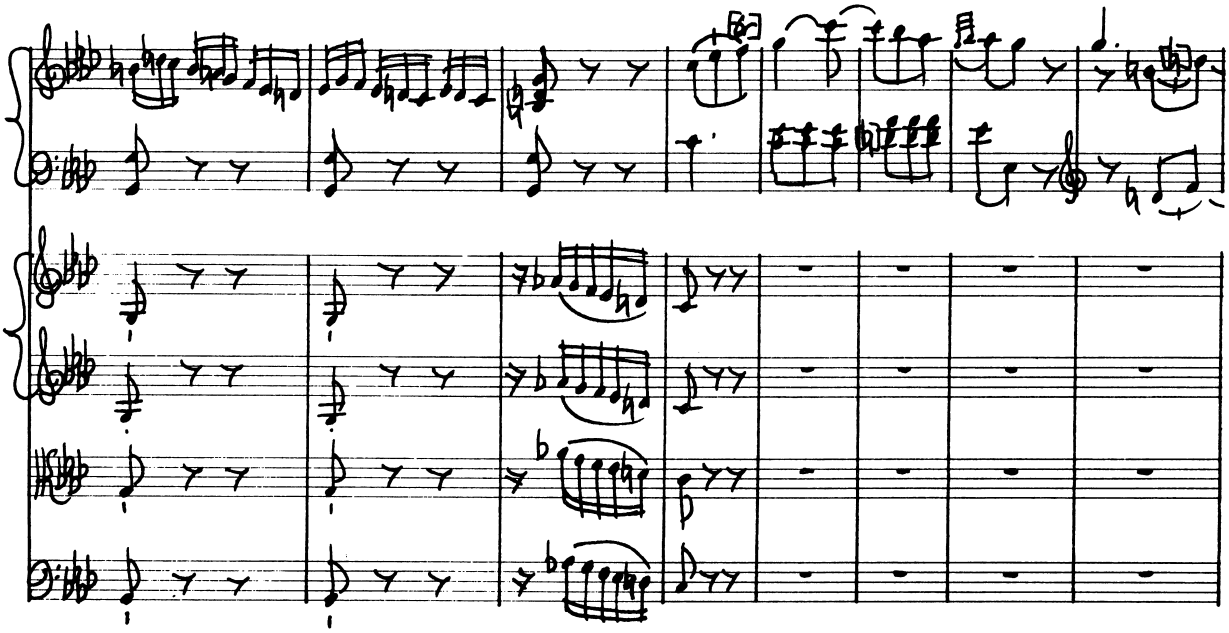

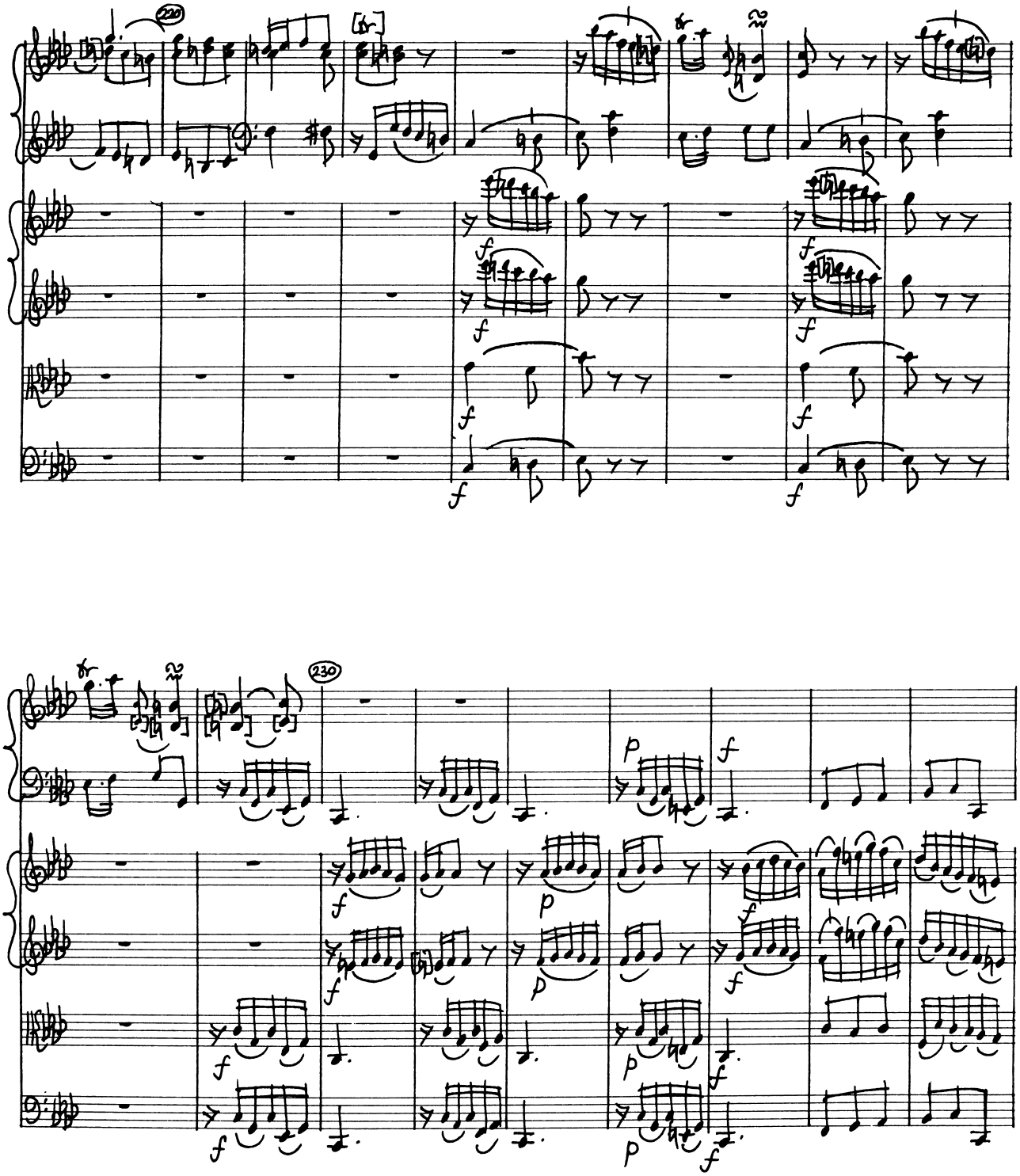

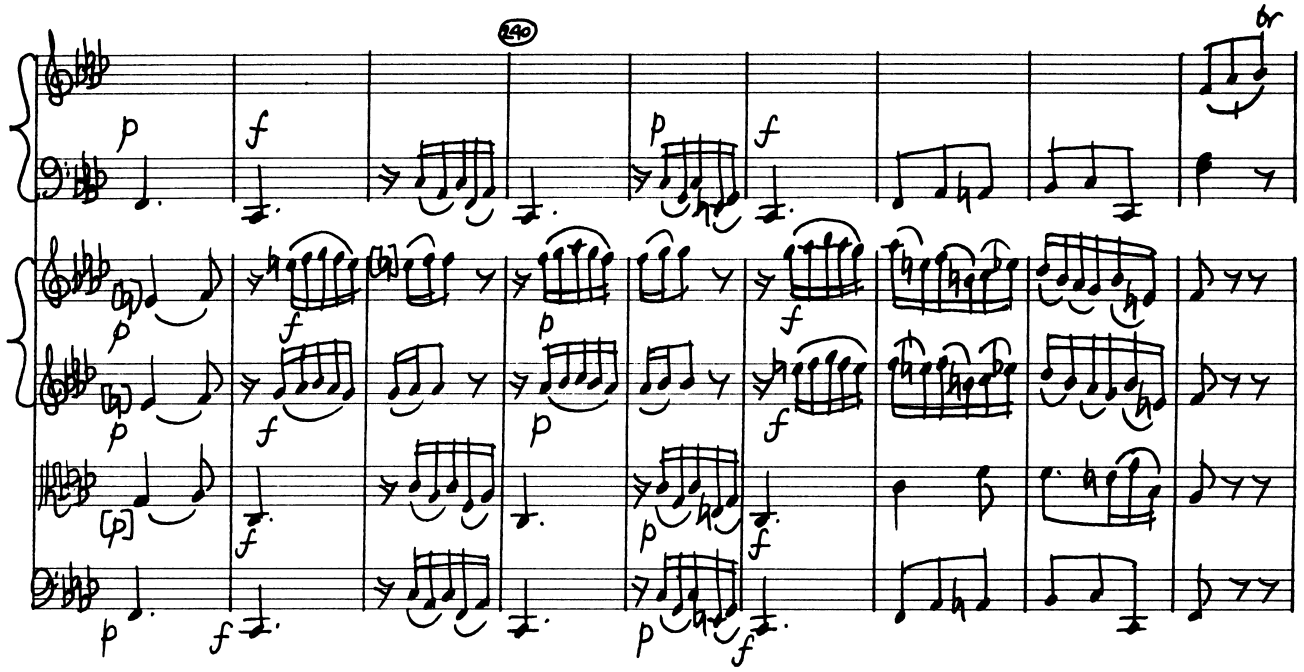
240
tr

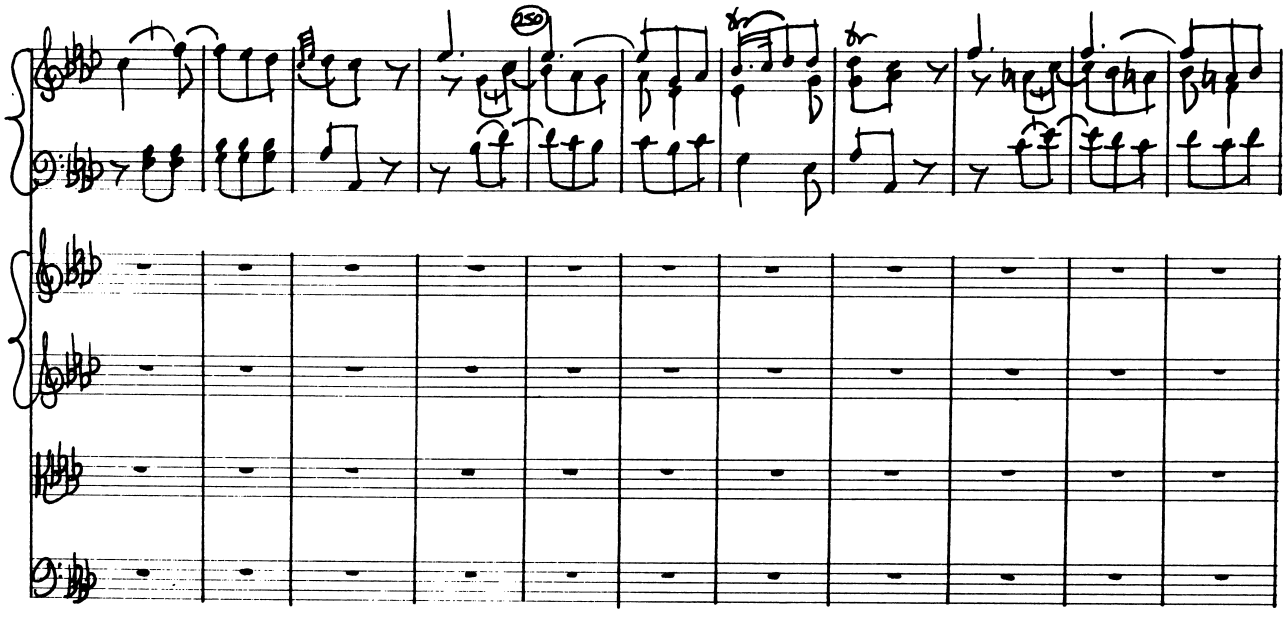
250
tr
tr

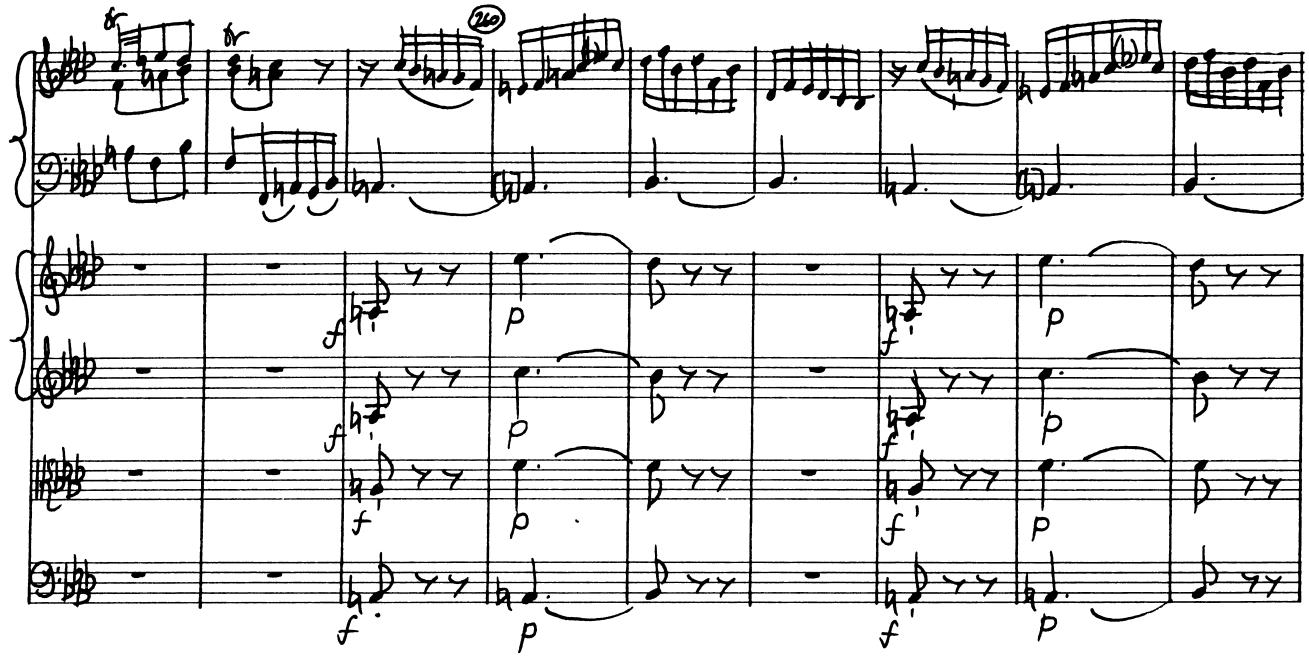
260

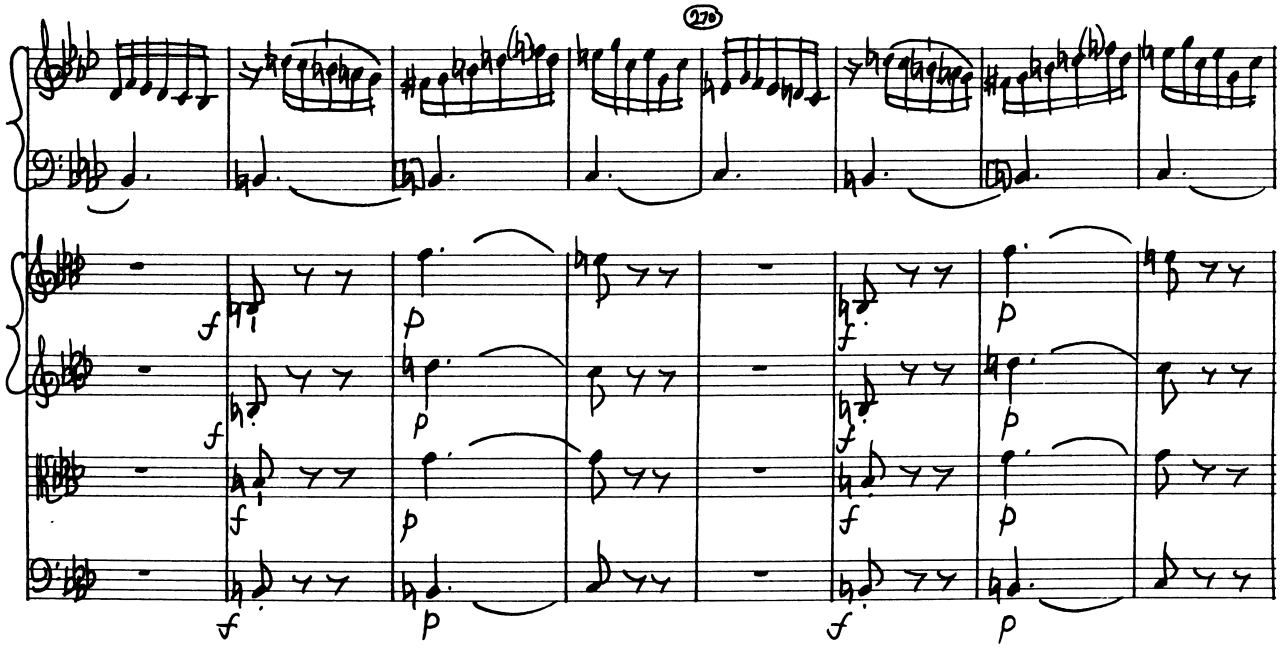
270

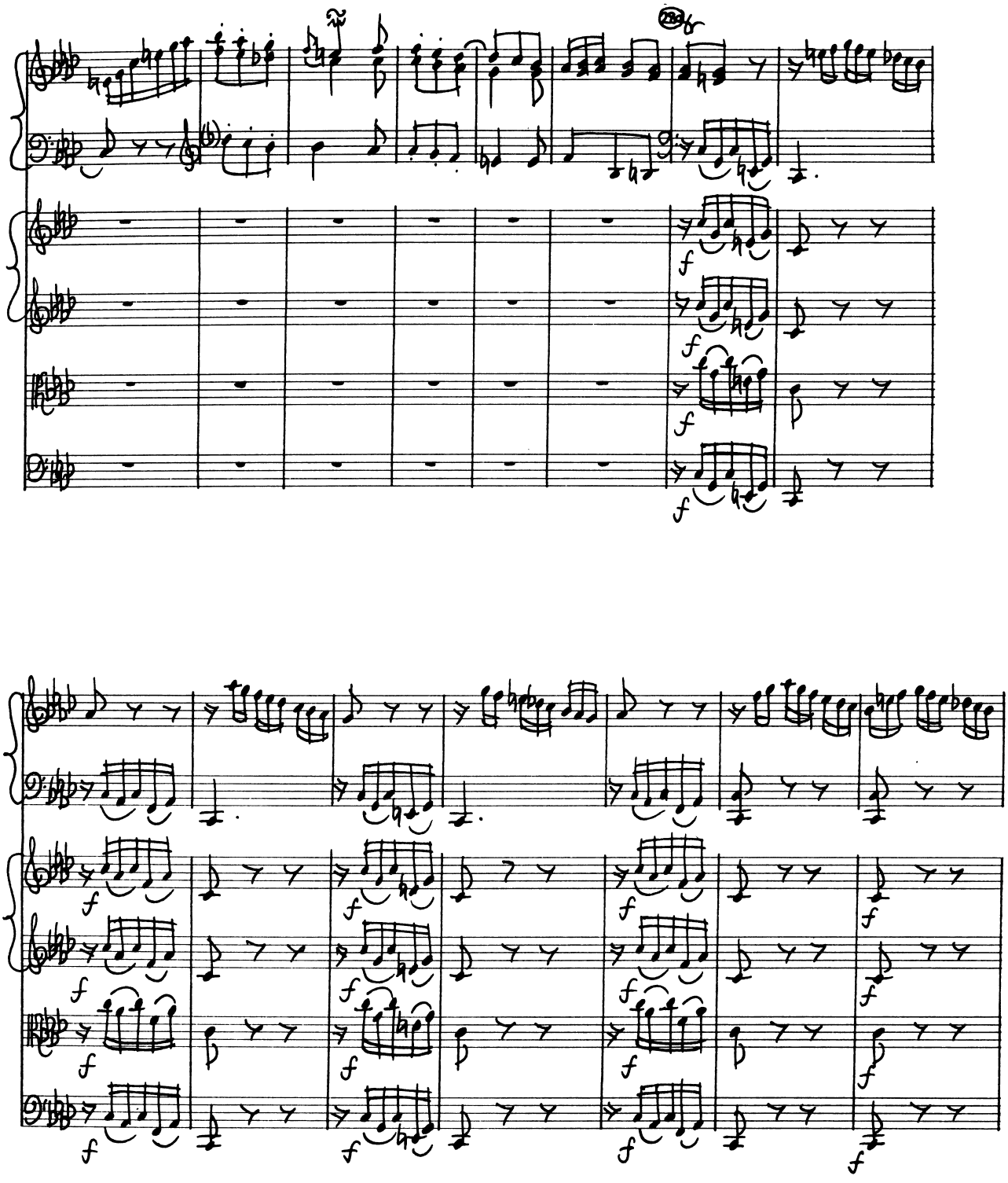

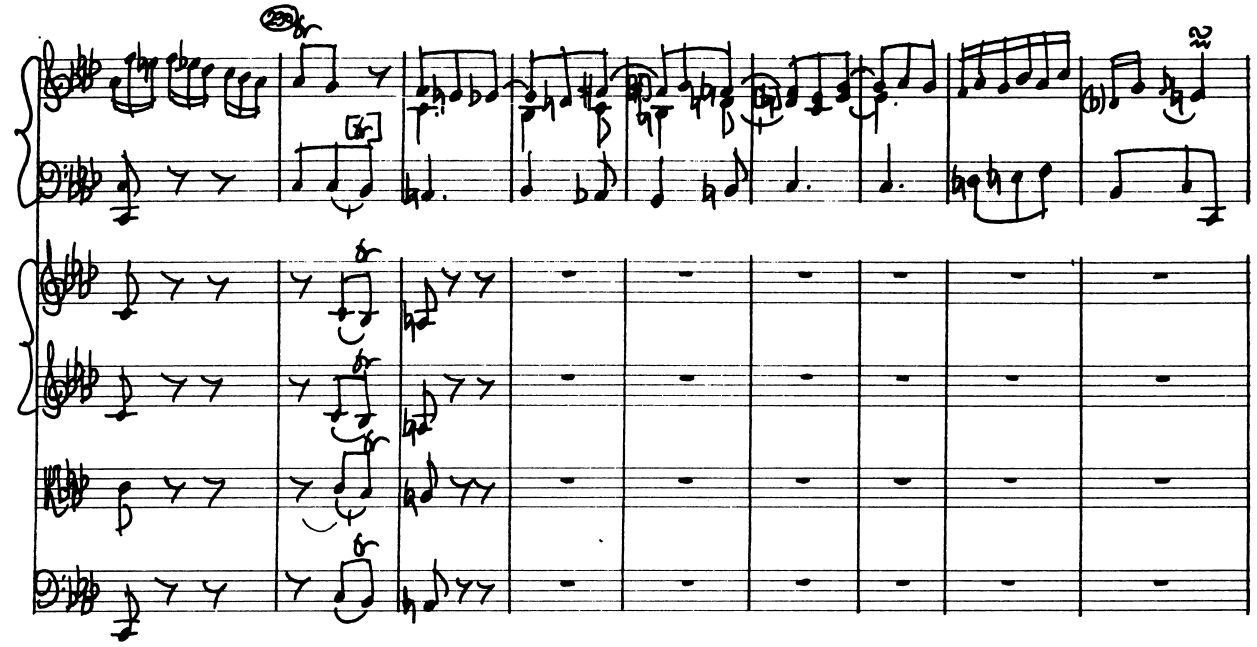

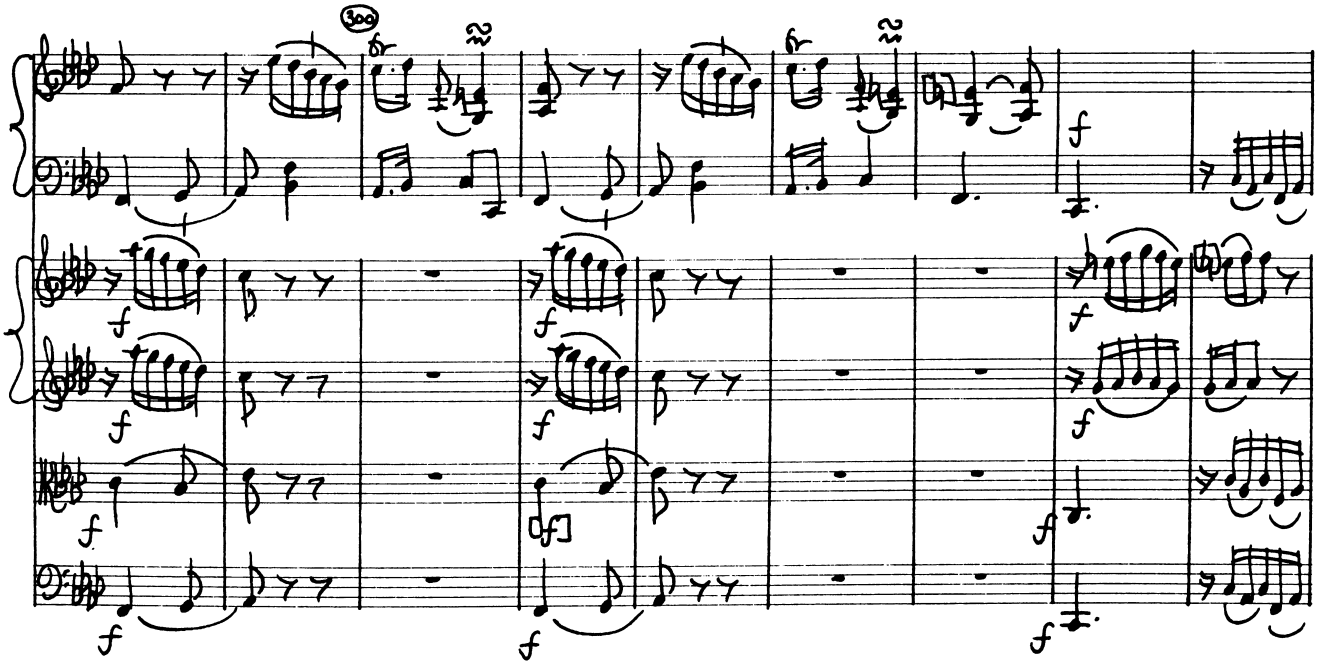

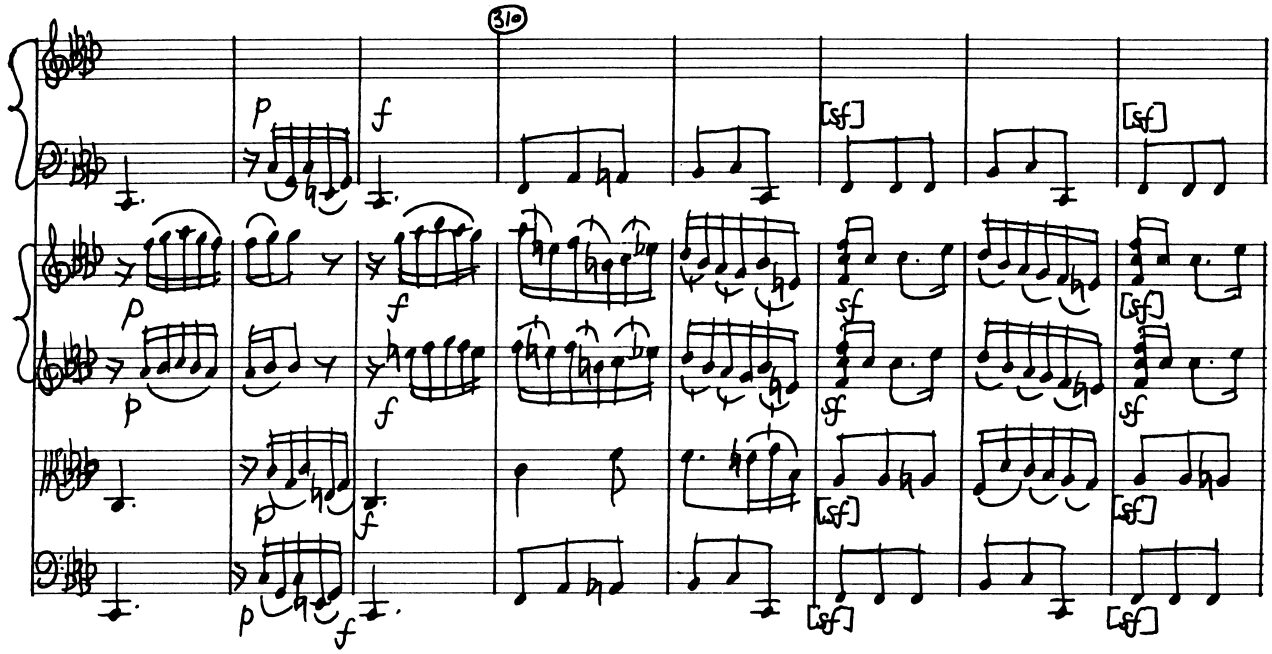
310
p
f
[sf]
sf

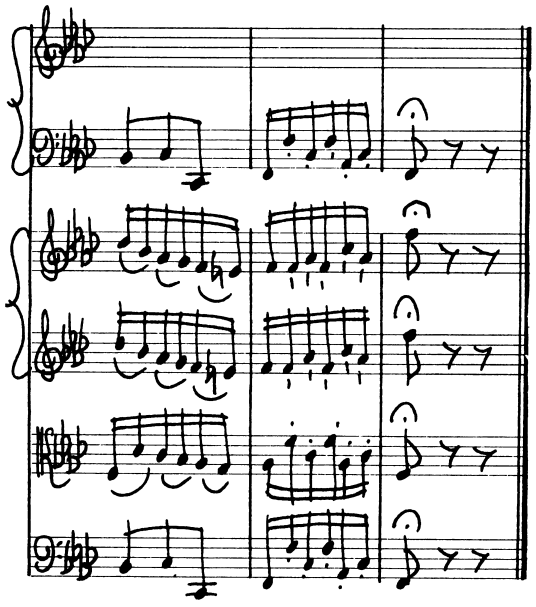

Volume 32

CONCERTO IN D MINOR

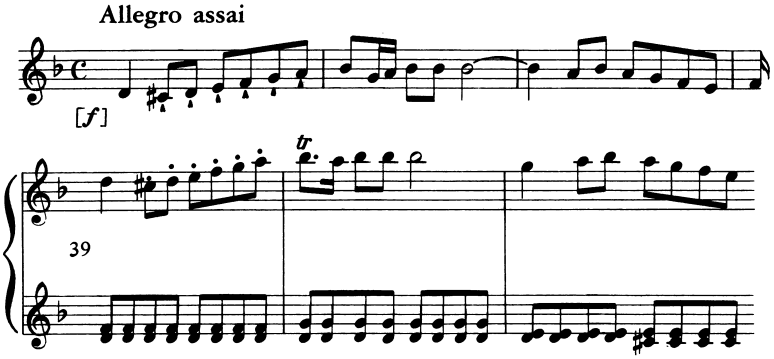

p. 115

hpd solo, 2 vn, va, b
1–251

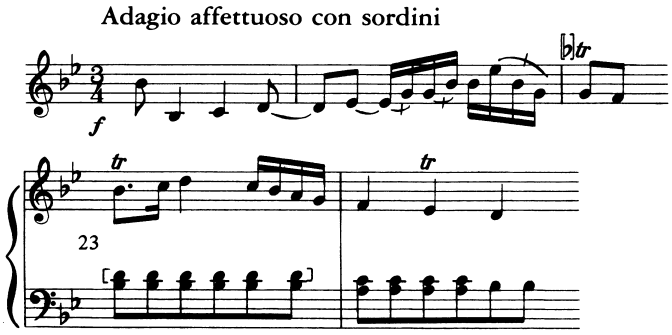

p. 140

hpd solo, 2 vn, va, b
1–109

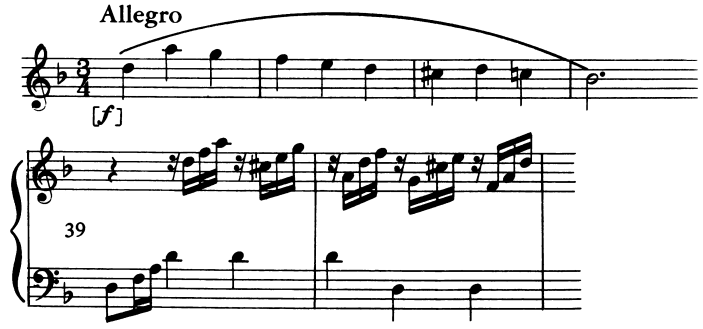

p. 151

hpd solo, 2 vn, va, b
1–218

Date: By 1754

Source for this edition: Autograph score at D-brd B Mus. ms. Bach P. 390, pp. 35–54.

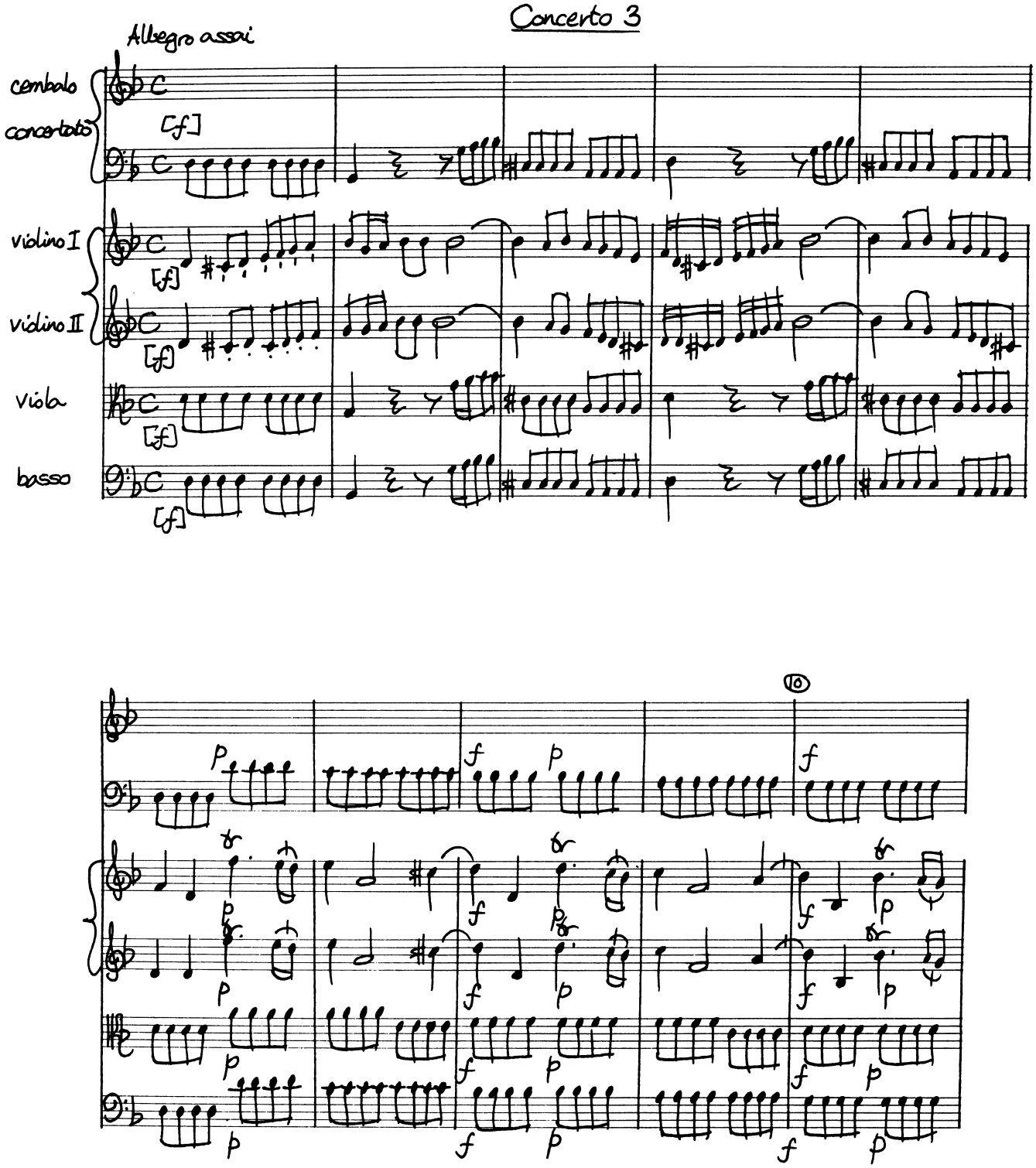
Concerto 3
Allegro assai
cembalo
concertato
violino I
violino II
viola
basso
[f]
10

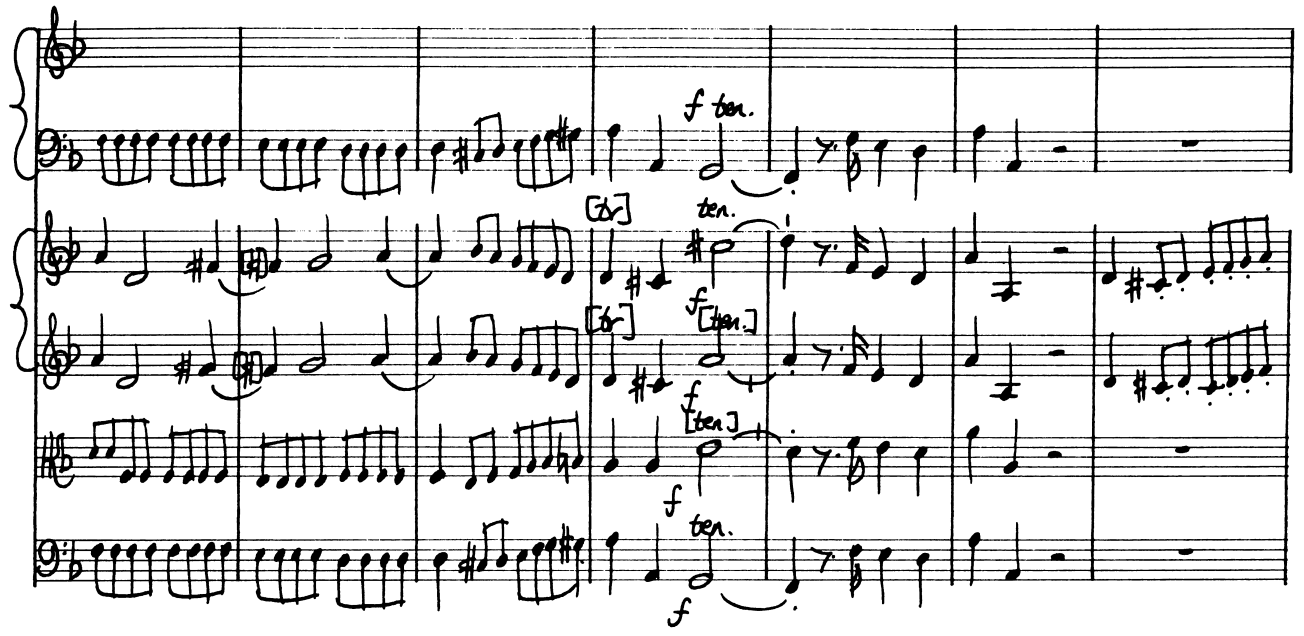
f ten.
[tr]
ten.
f
[ten.]
f
[ten.]
f
ten.
f

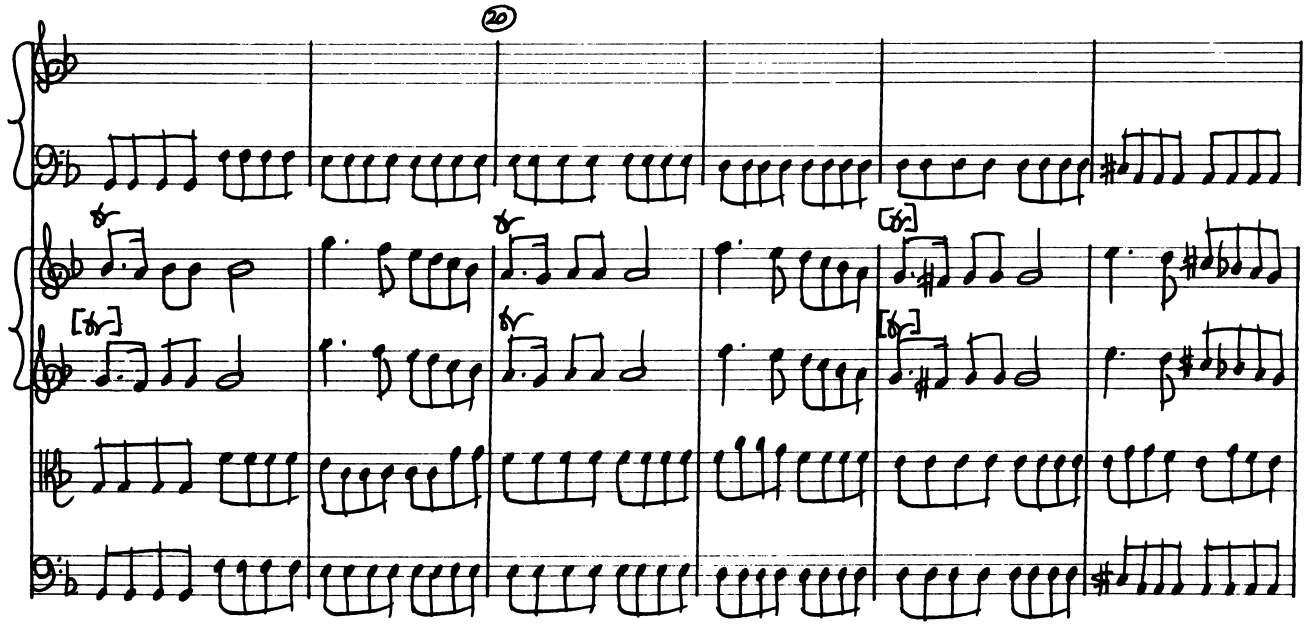
20
tr
[tr]
tr
[tr]
tr
[tr]

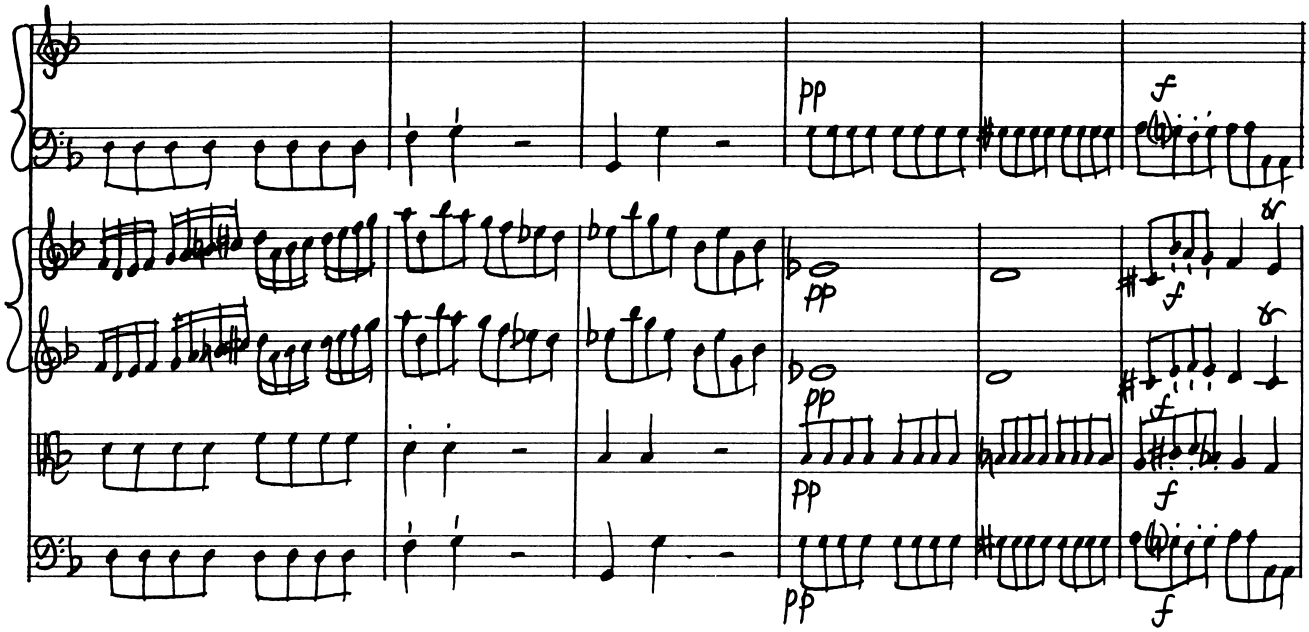
pp
f
pp
f
pp
f
pp
f

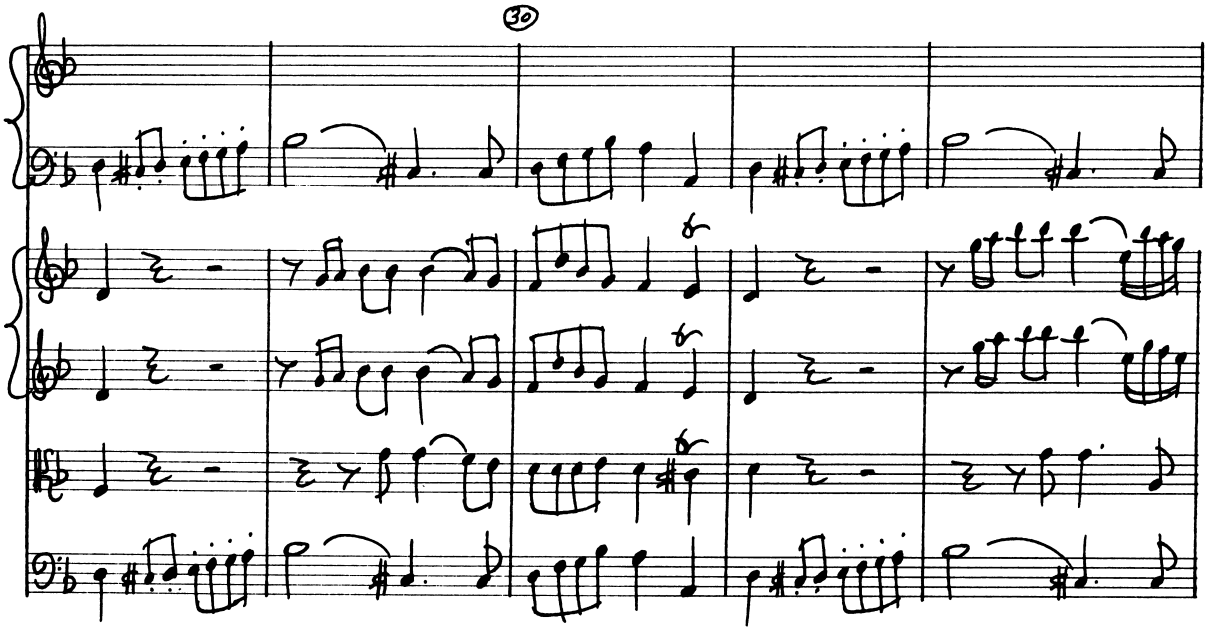
30

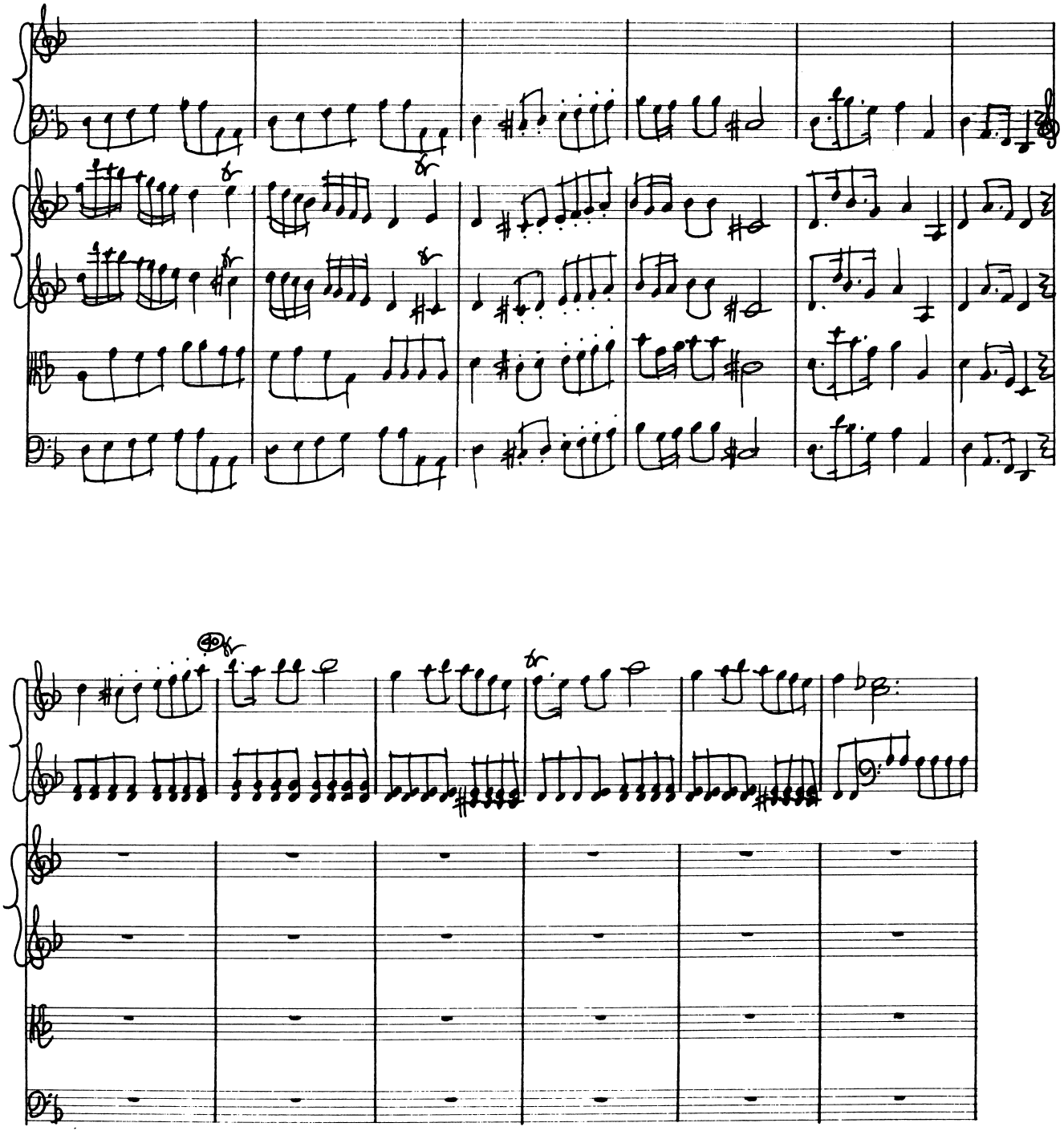

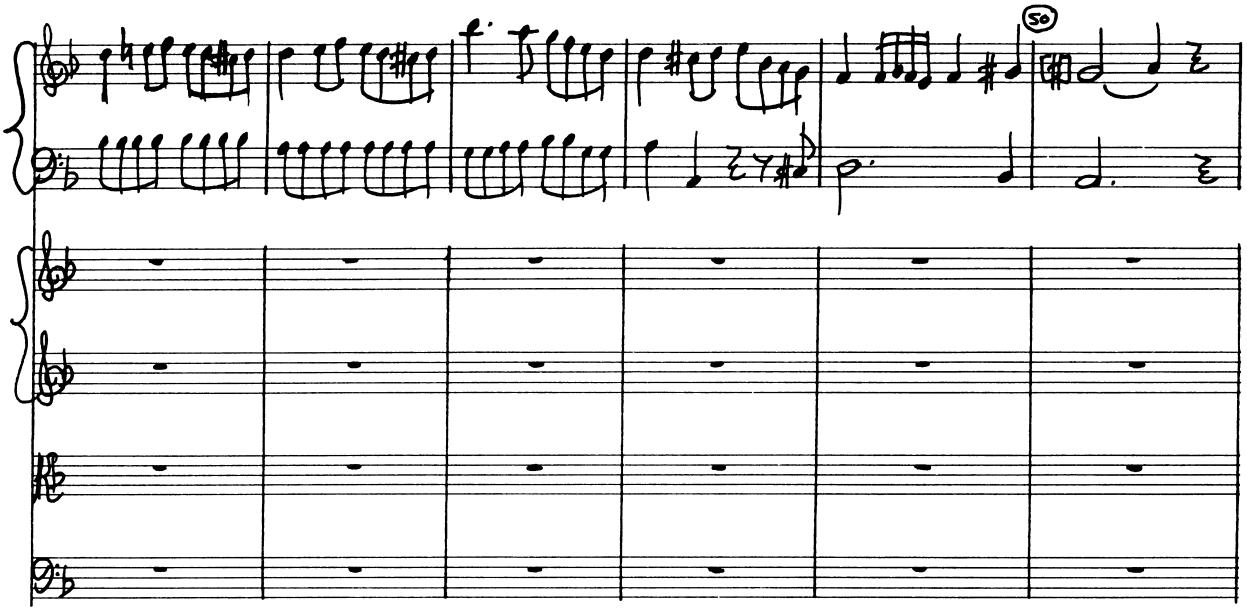
50

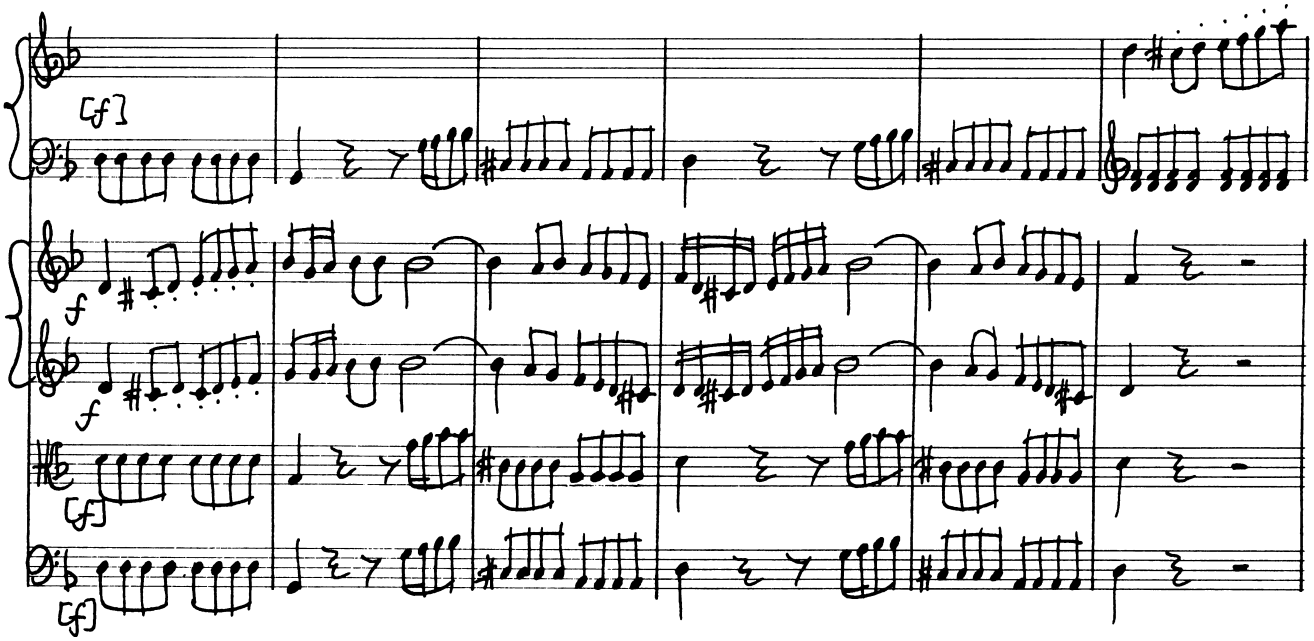
[f]
f
f
[f]
[f]

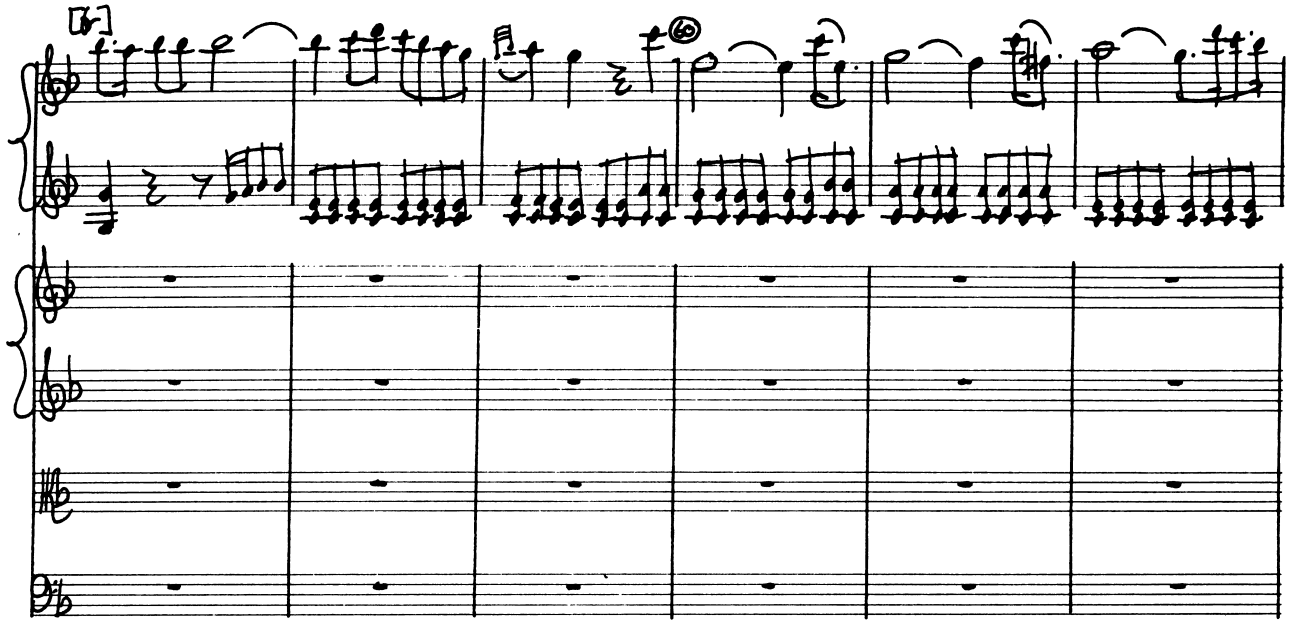

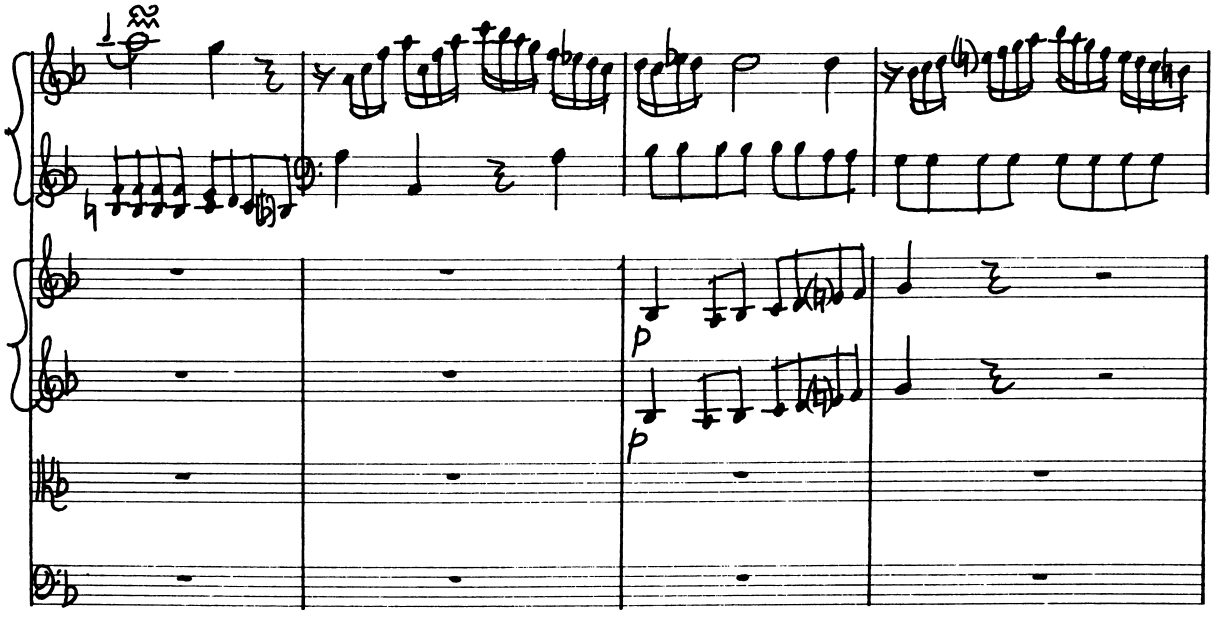
p
p

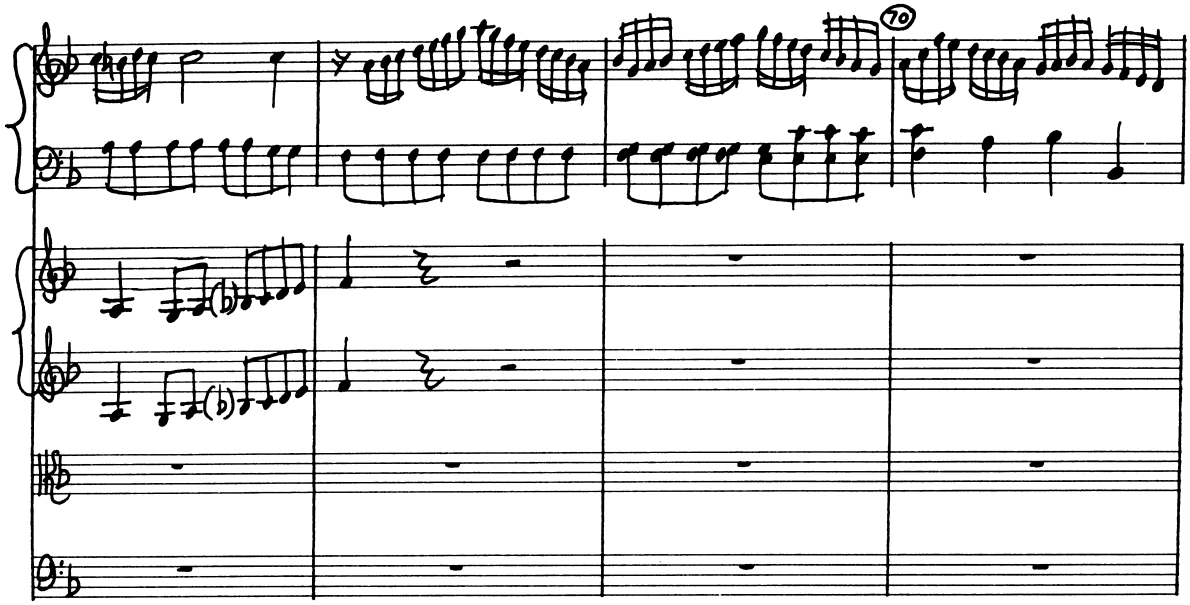
70

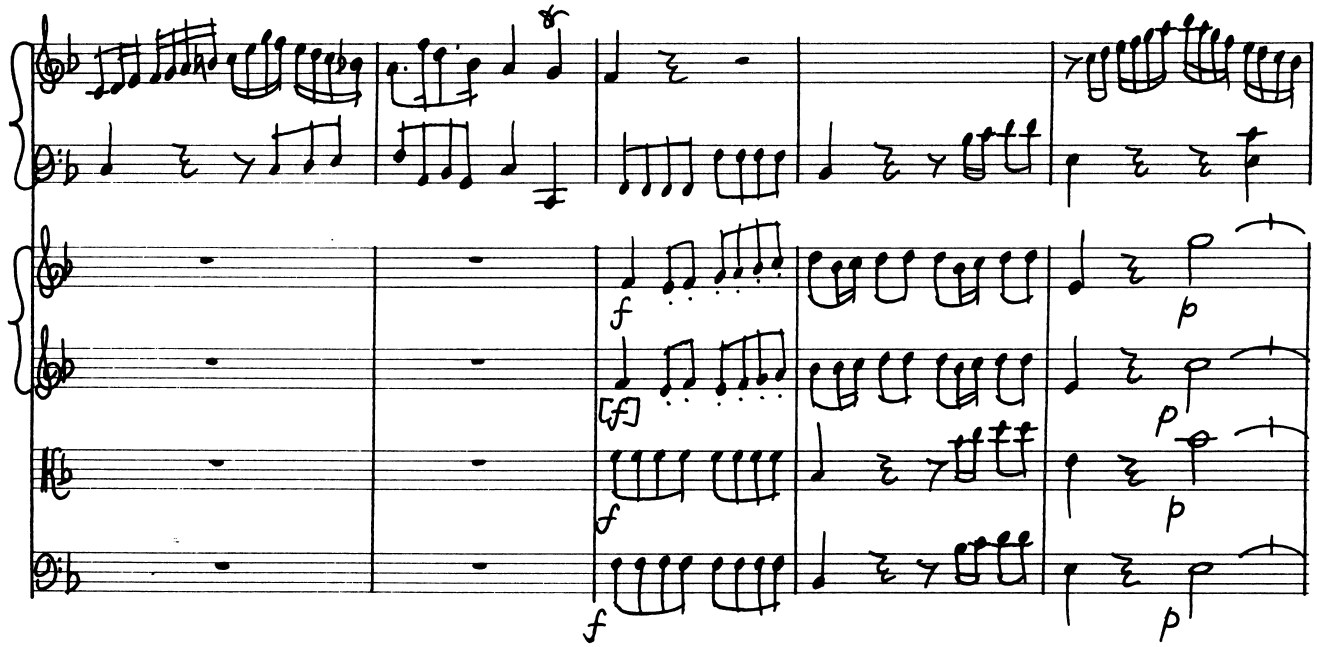
f
[f]
f
f
p
p
p
p

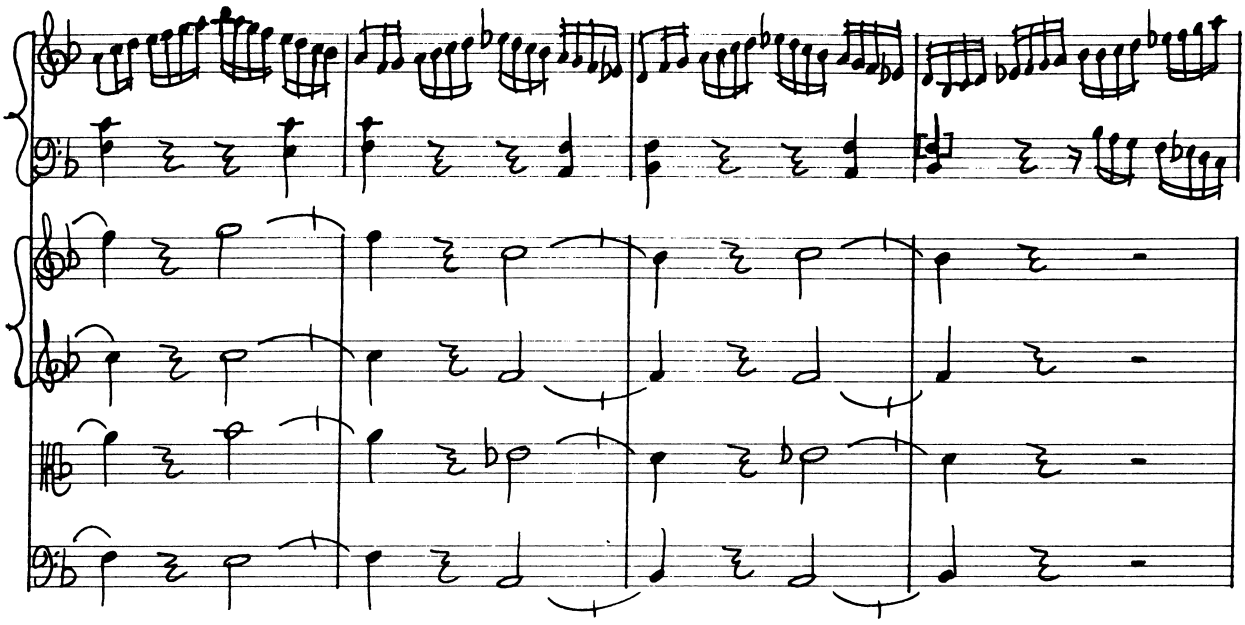

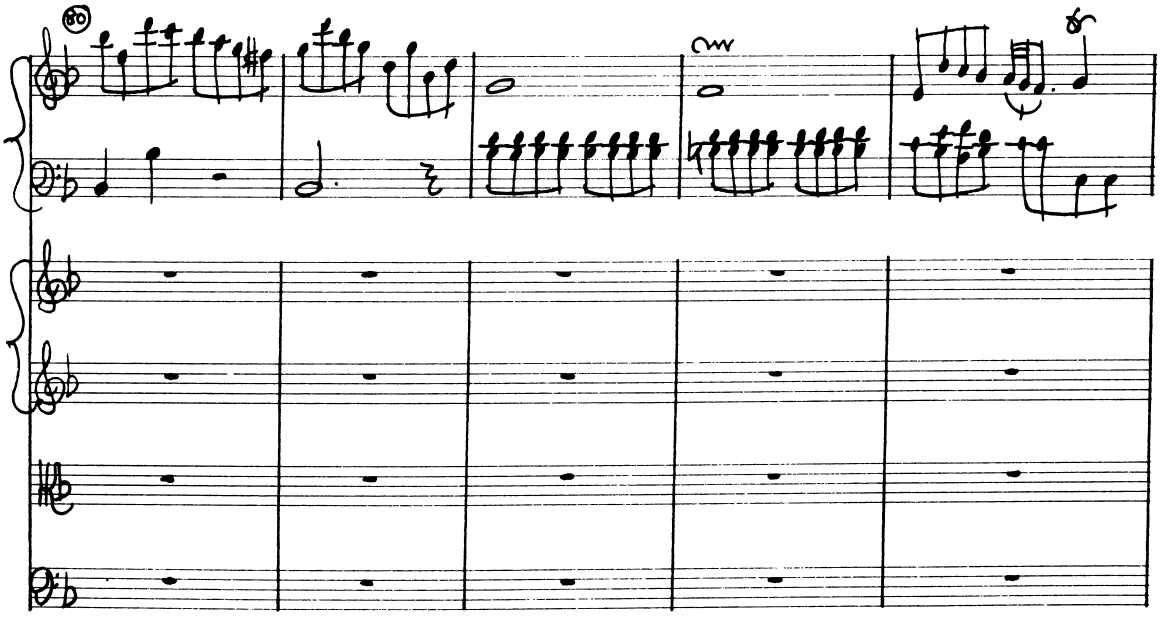

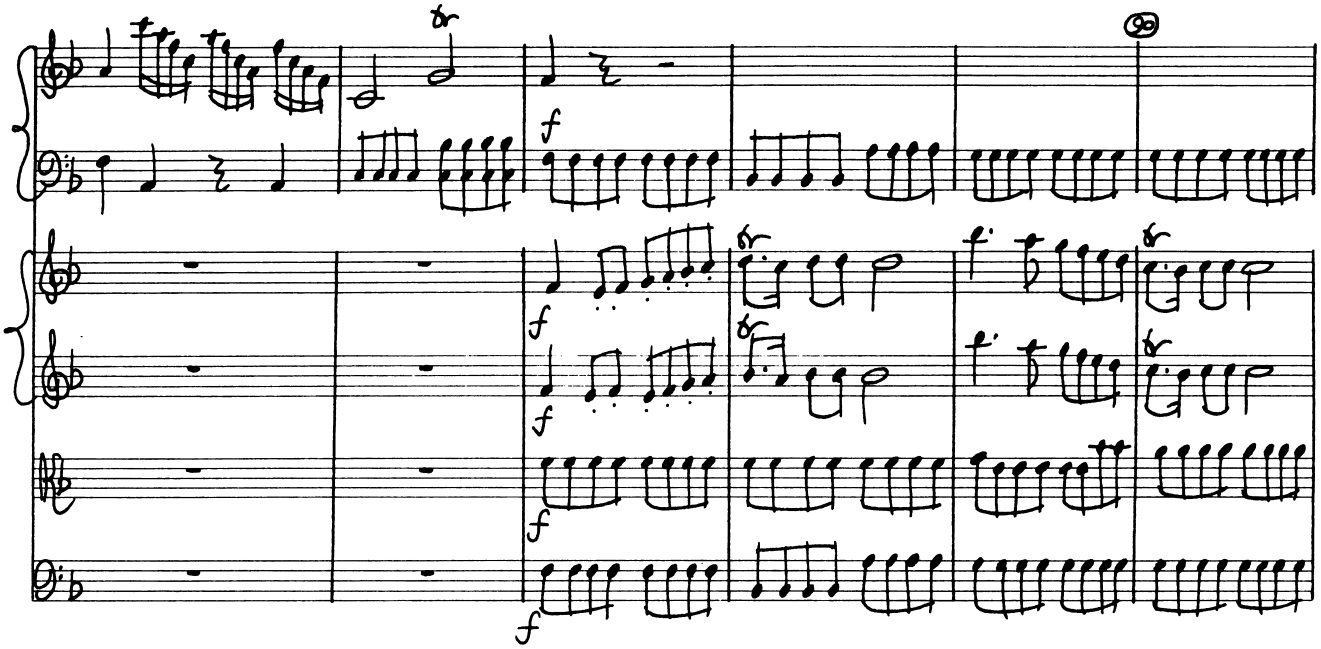

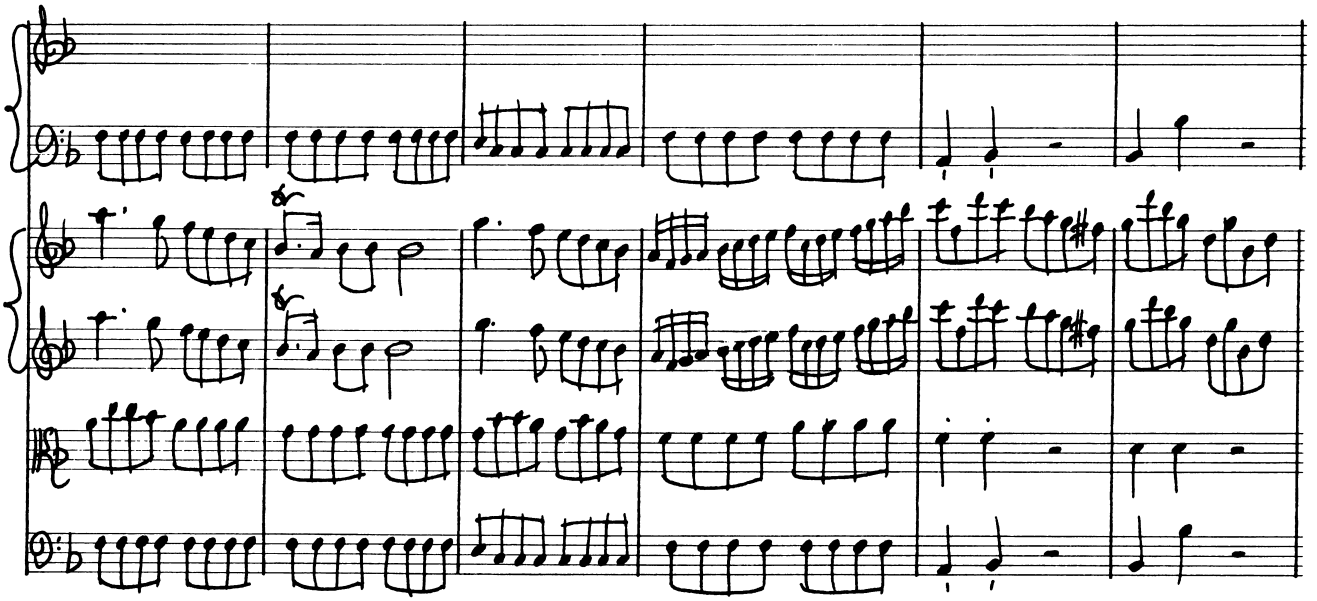

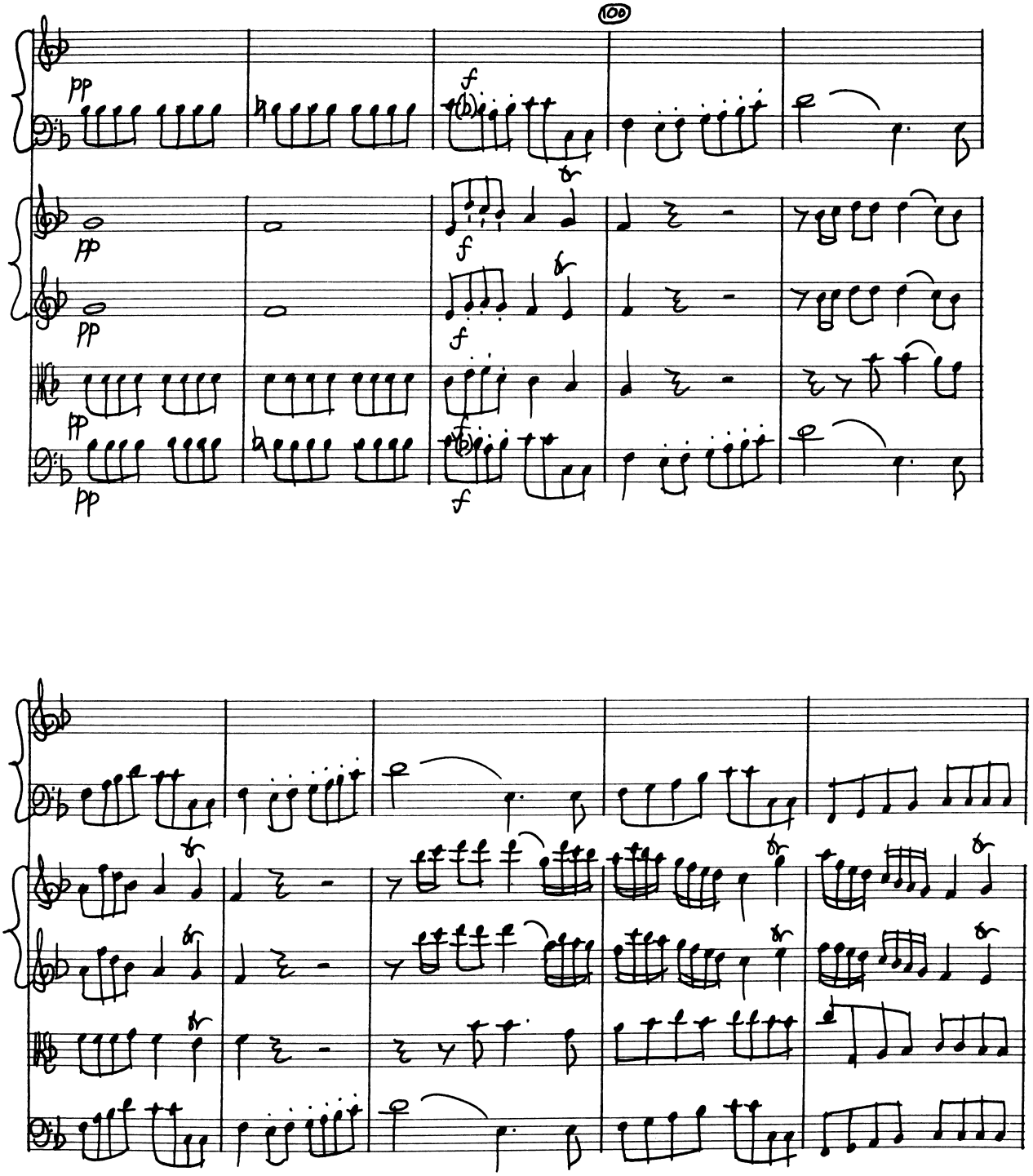
100
pp
f
tr

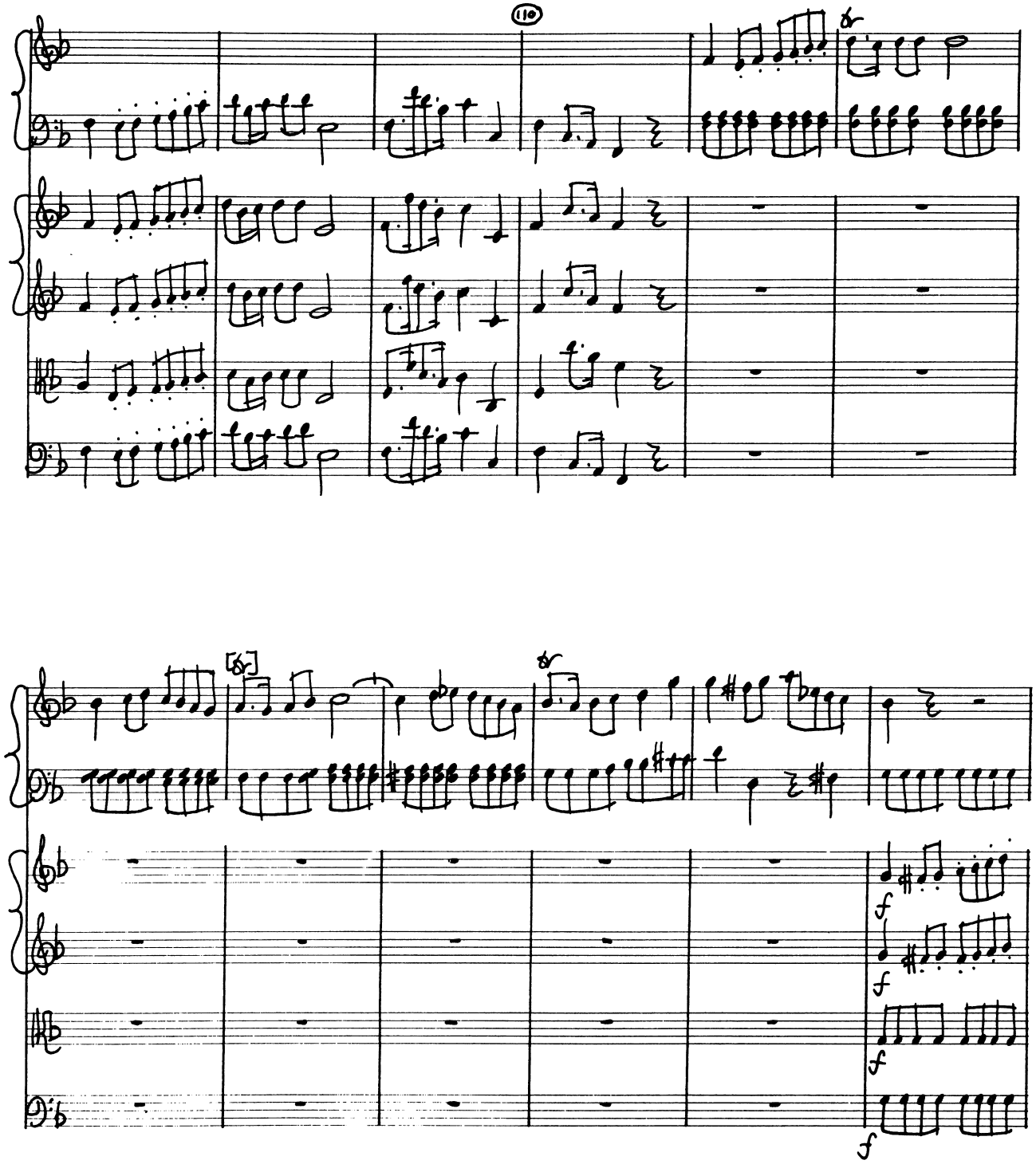
110
f
f
f
f

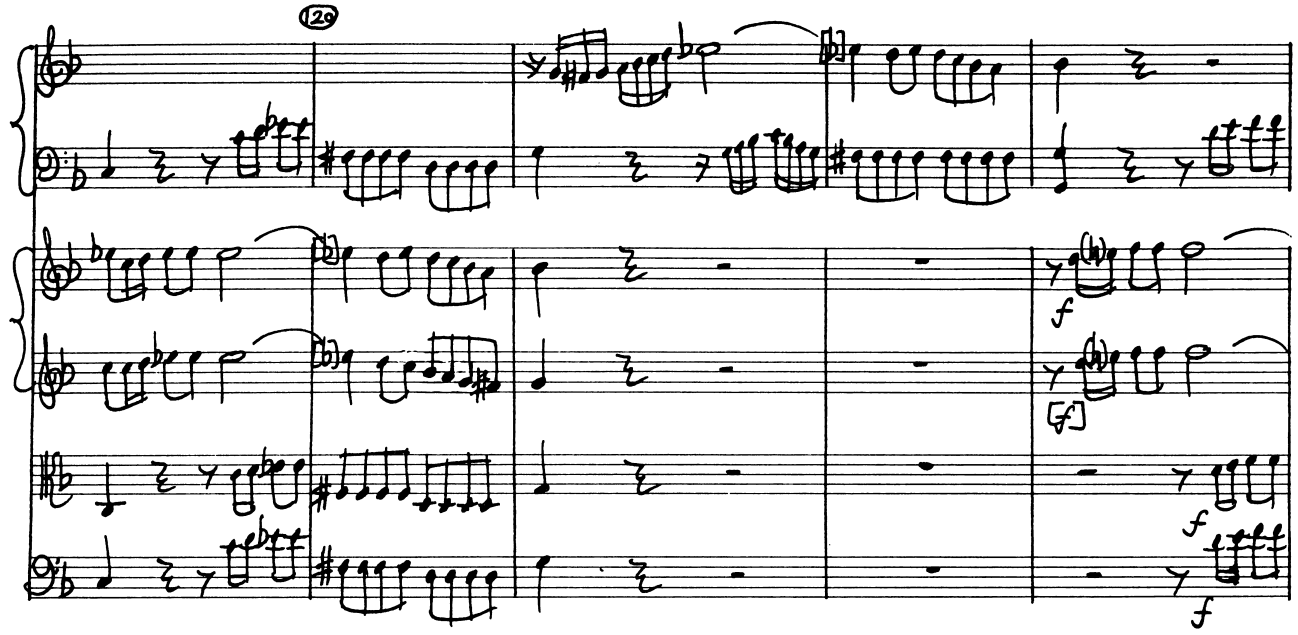
129
f
[f]
f
f

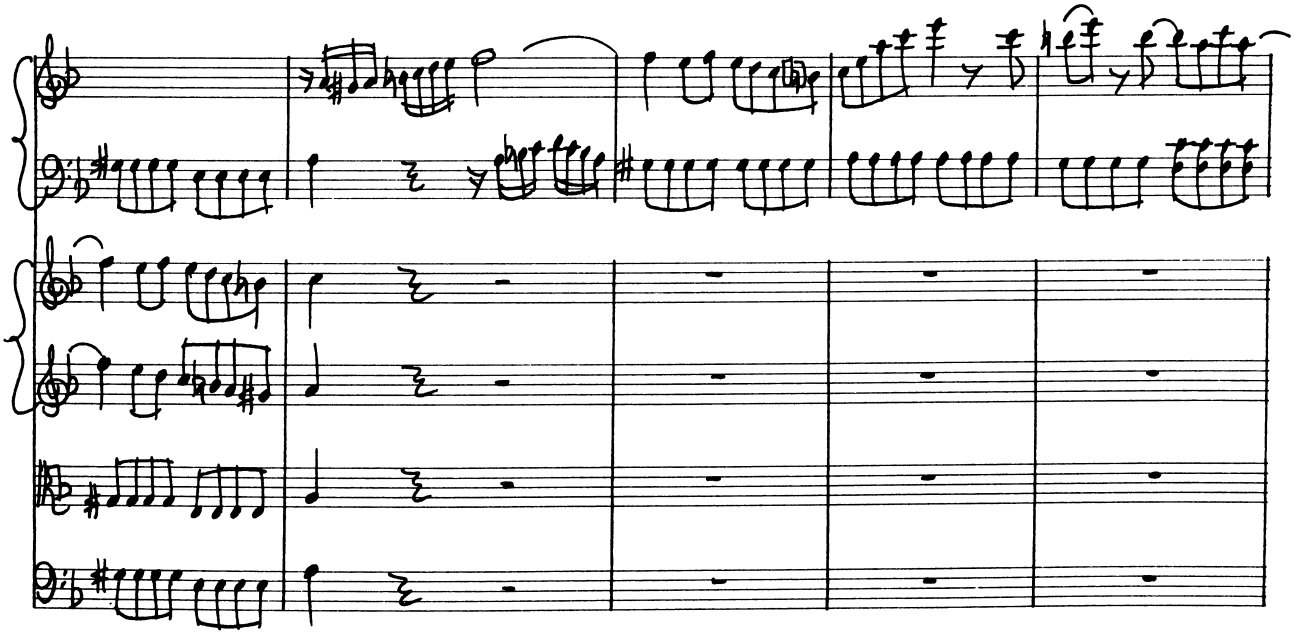

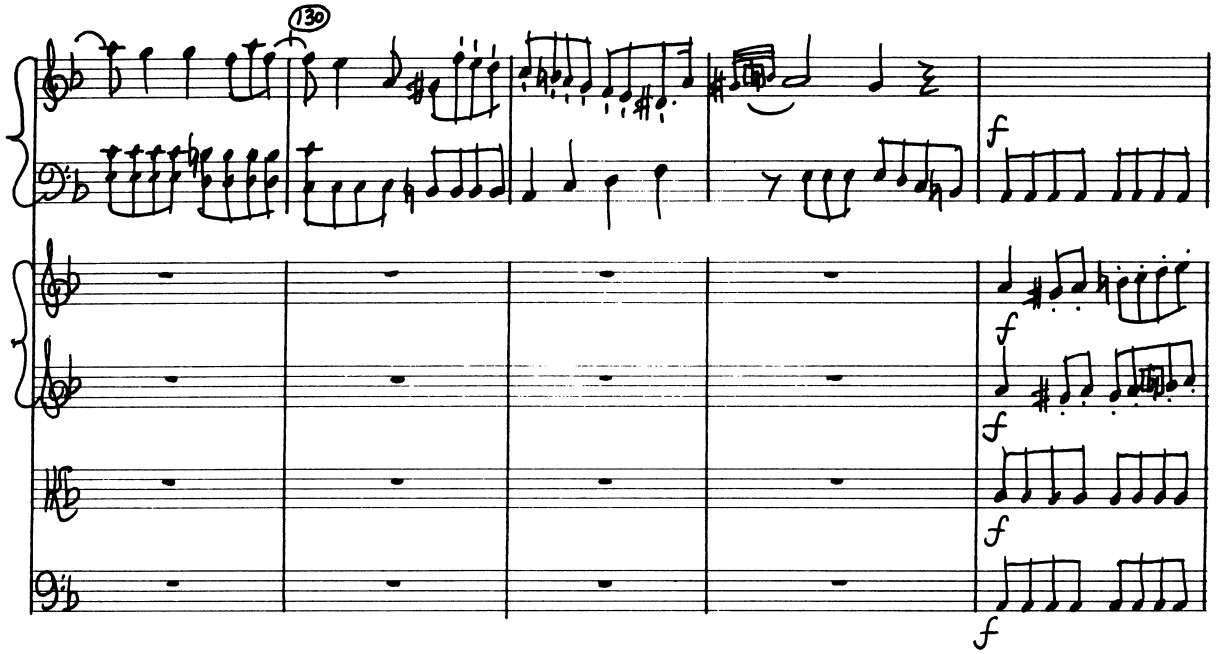
130
f
f
f
f
f

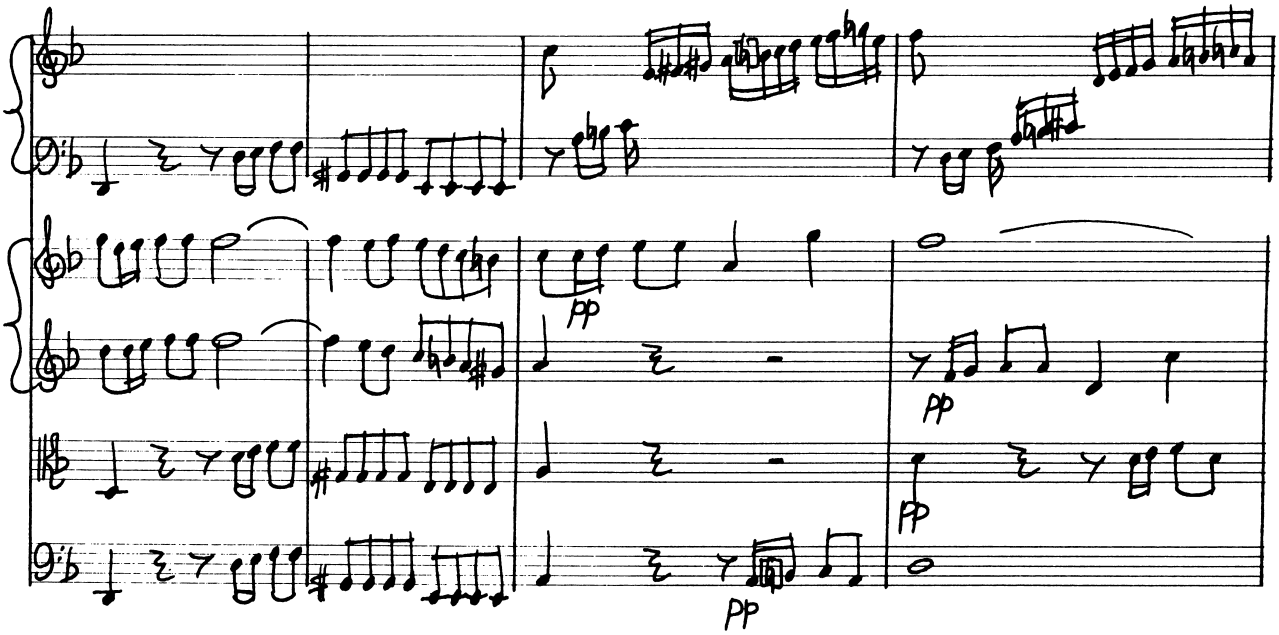
pp
pp
pp
pp

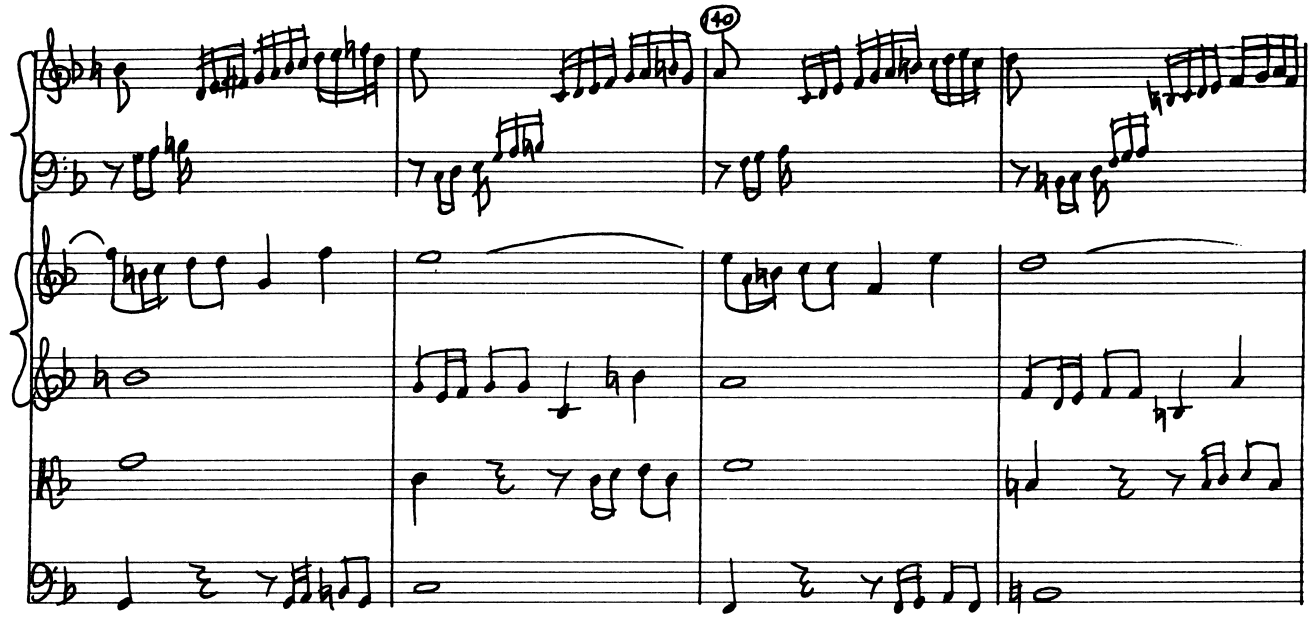
40

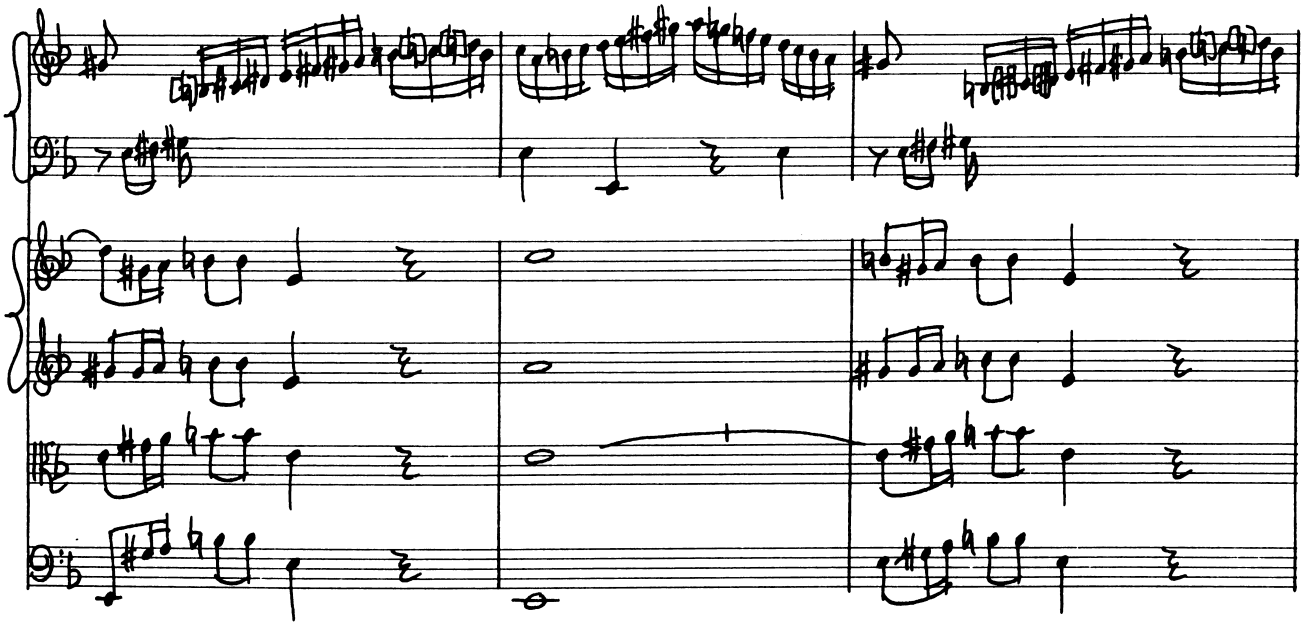

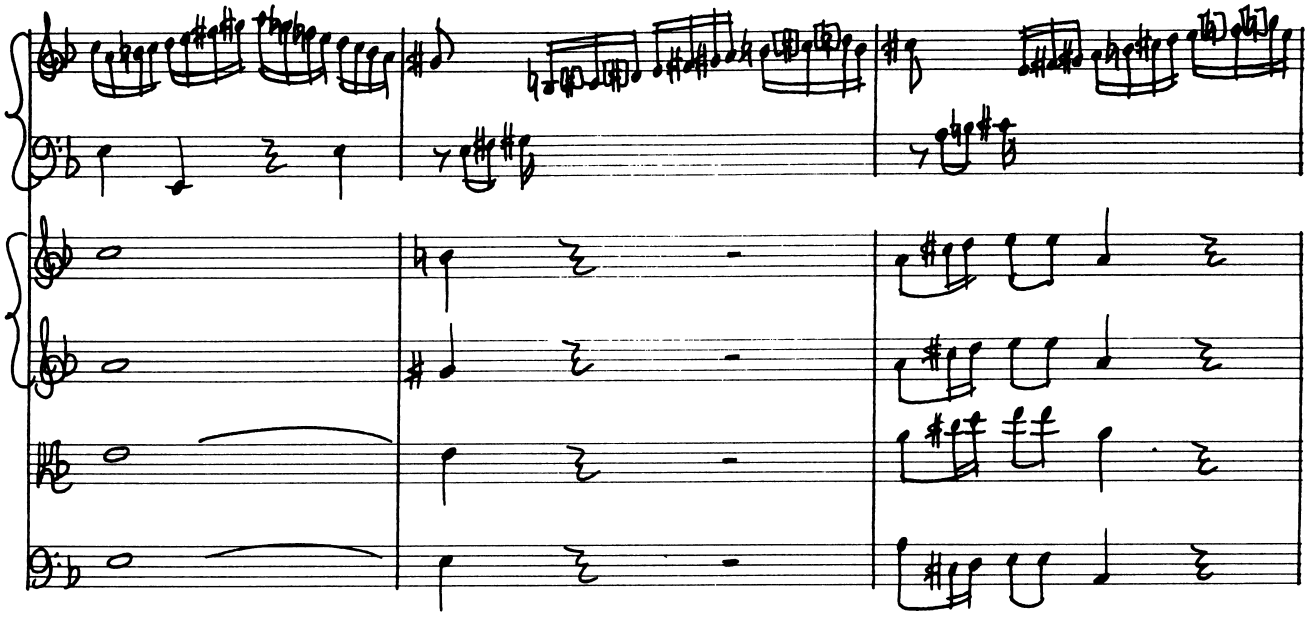

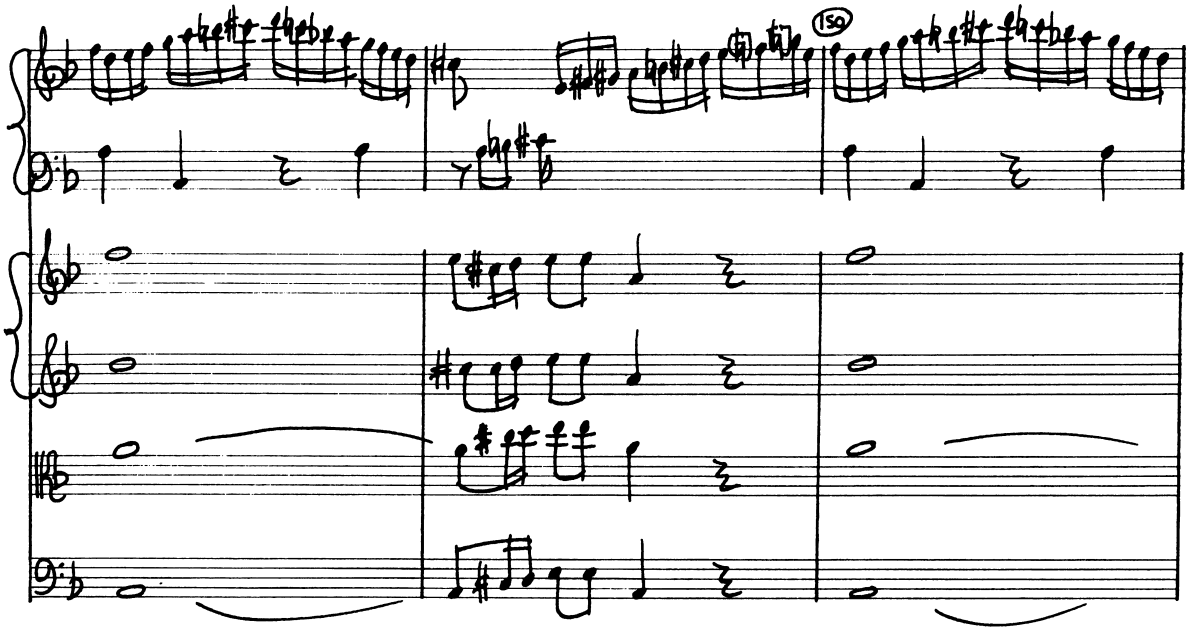
150

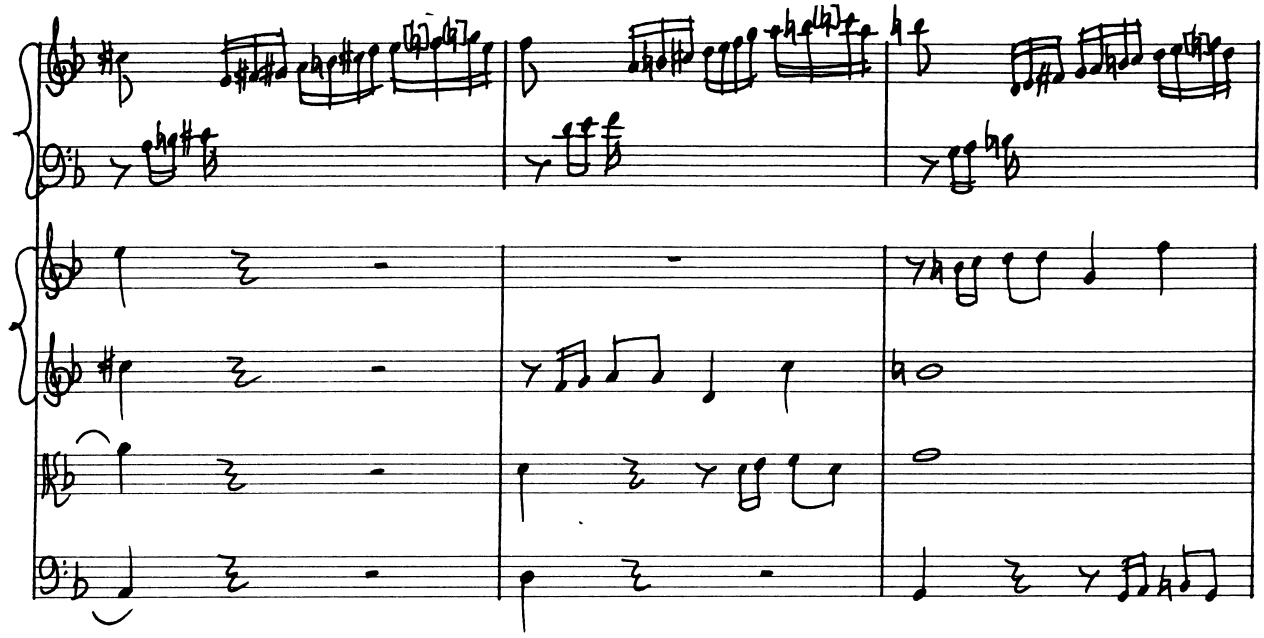

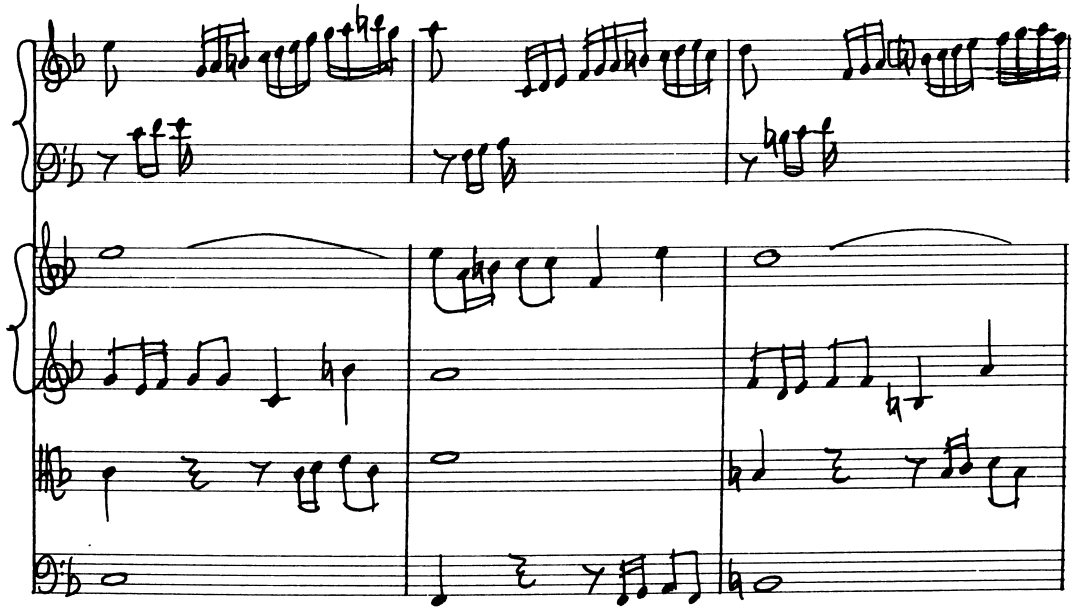

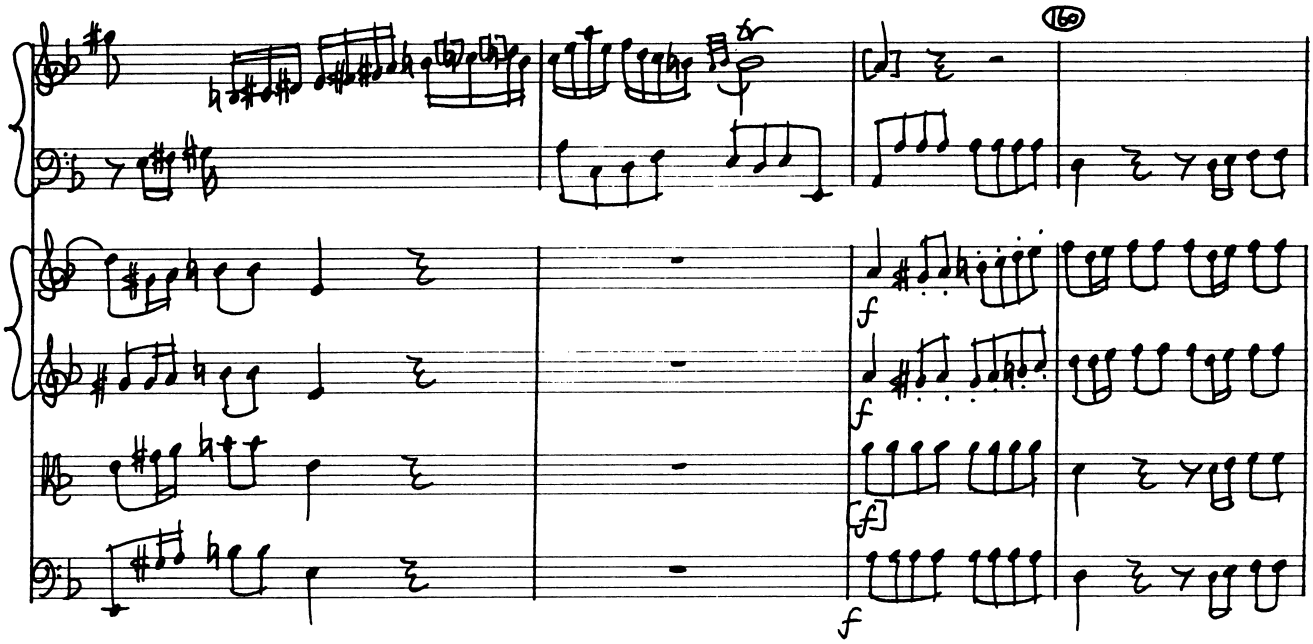
160
f
f
[f]
f

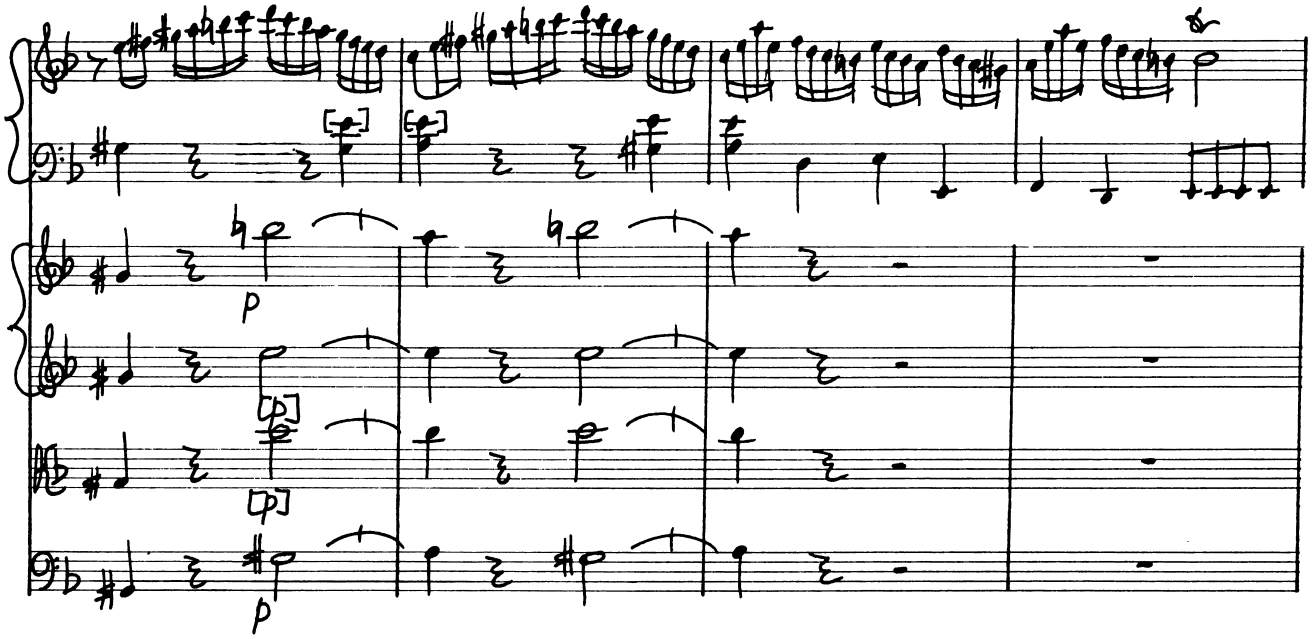
p
[p]
[p]
p

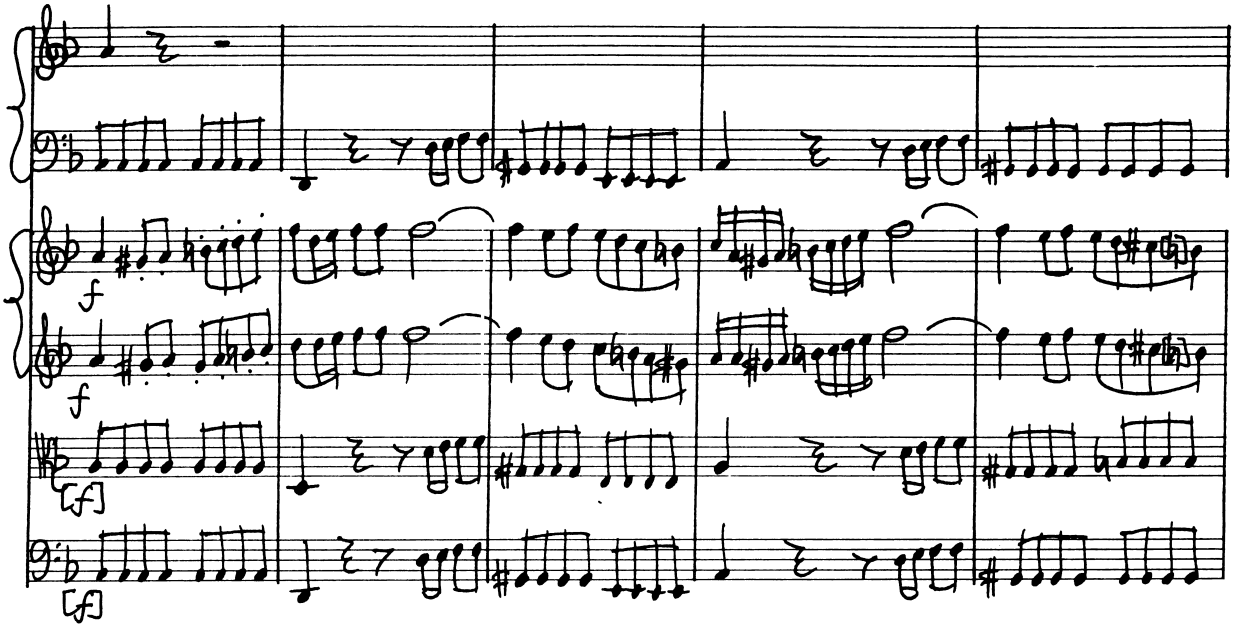
f
f
[f]
[f]

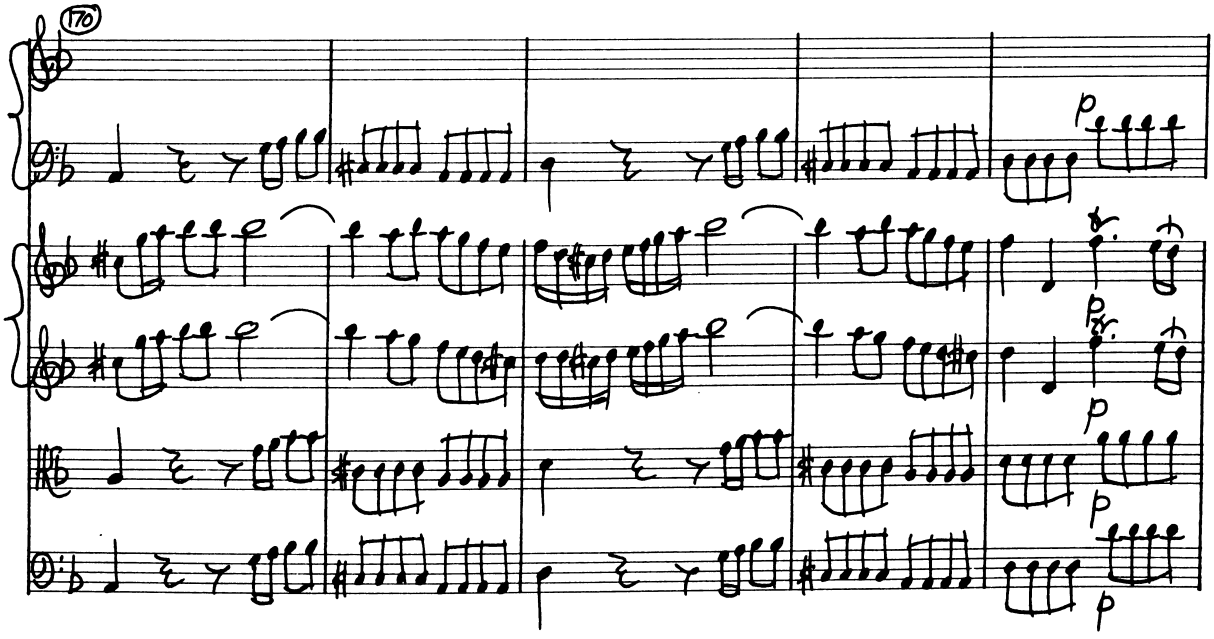
170
p
p
p
p
p

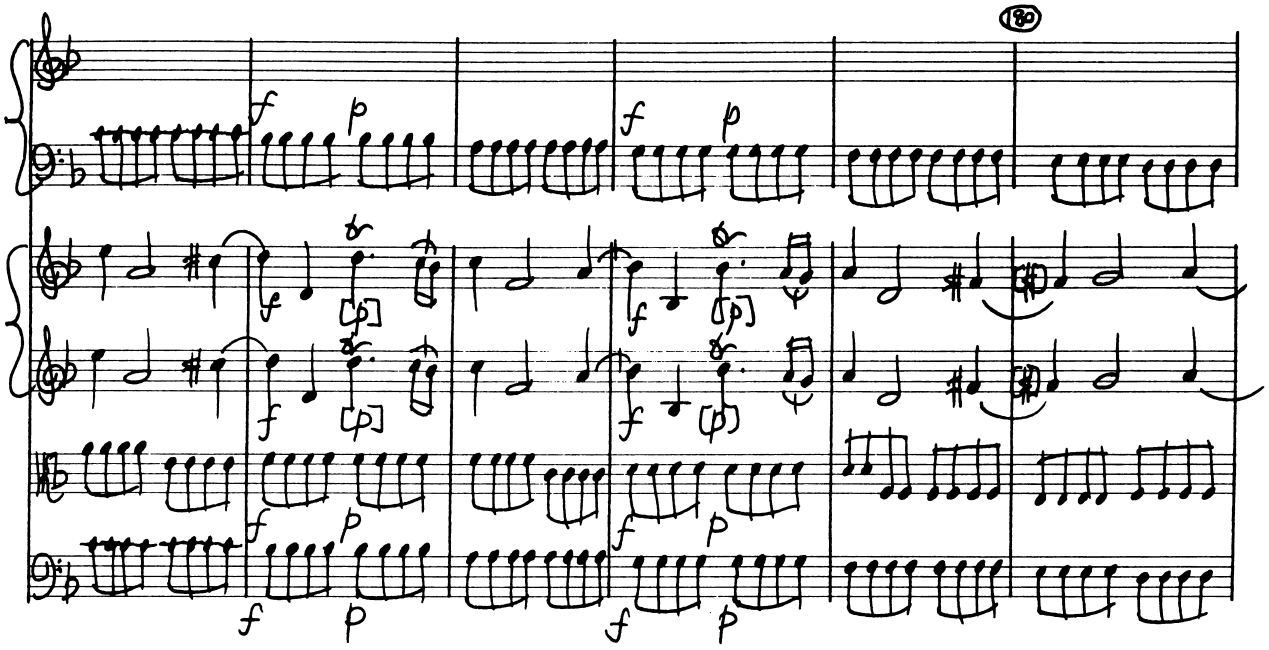
180

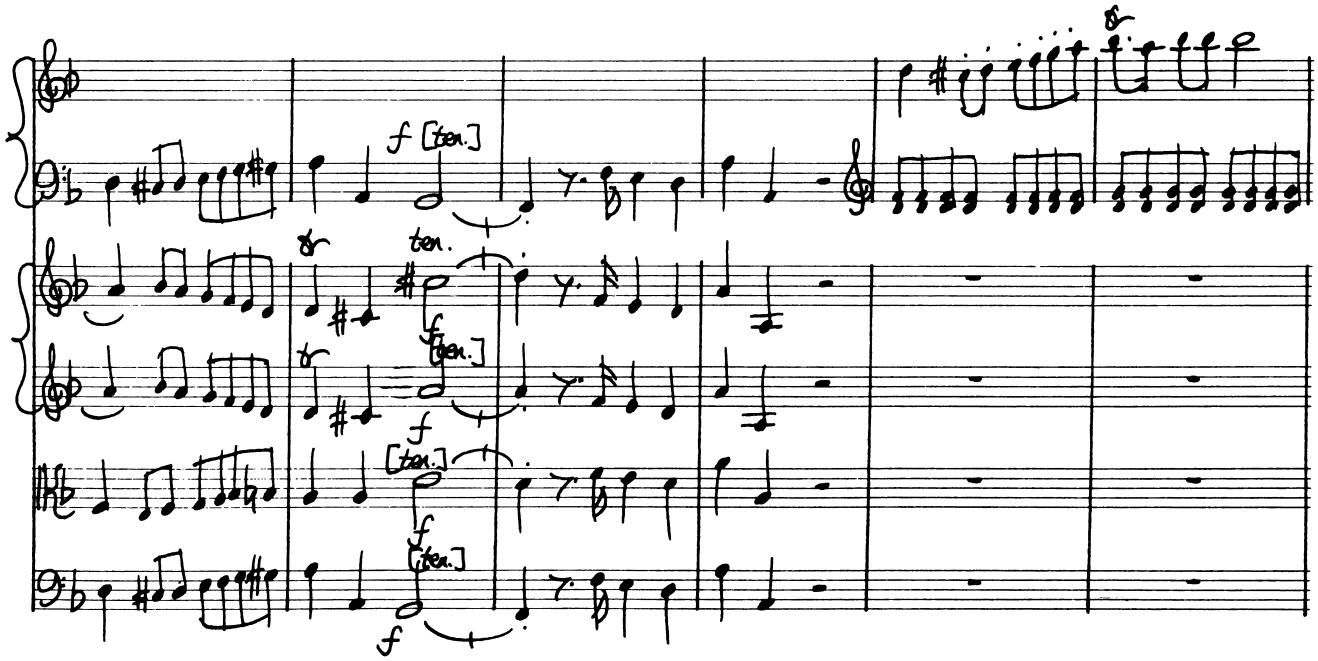
ten.

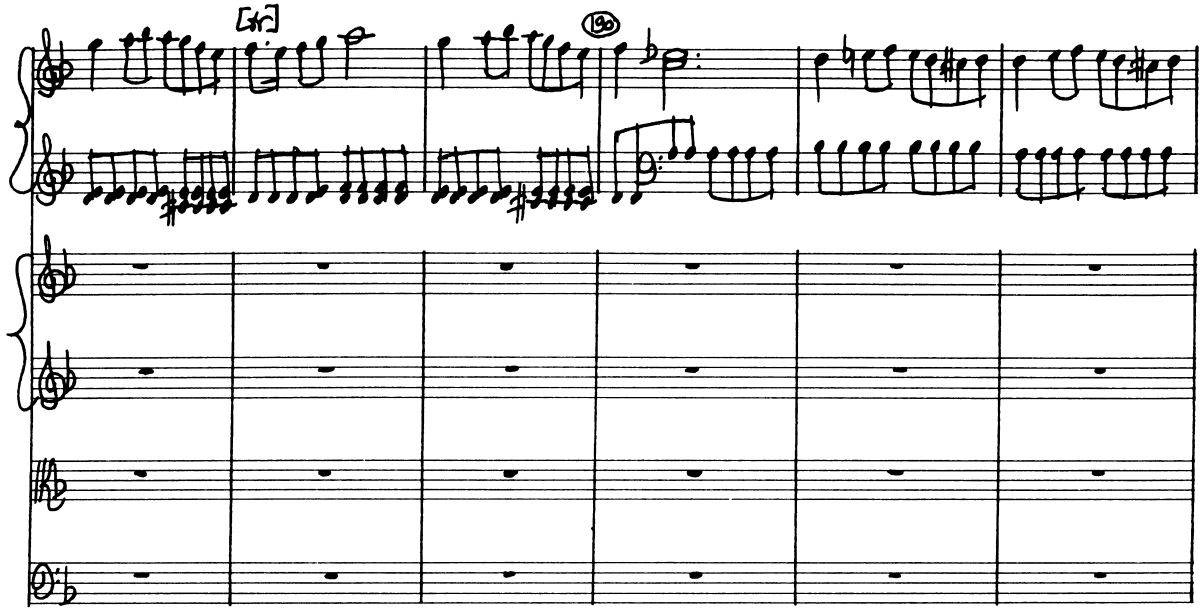

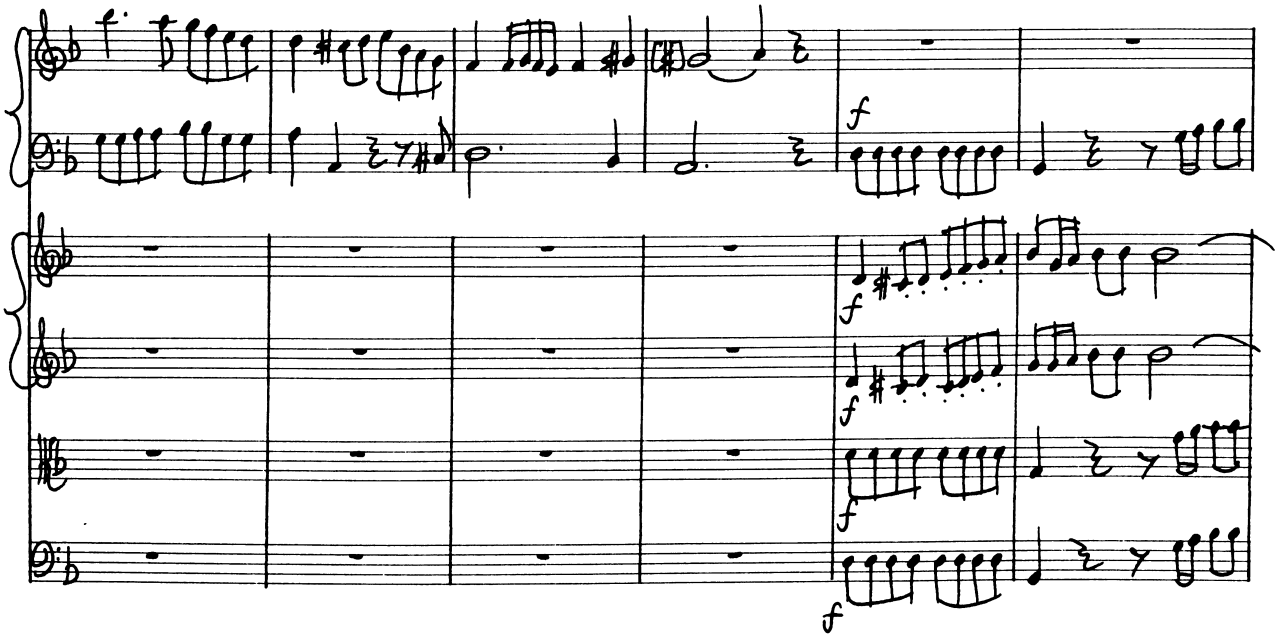

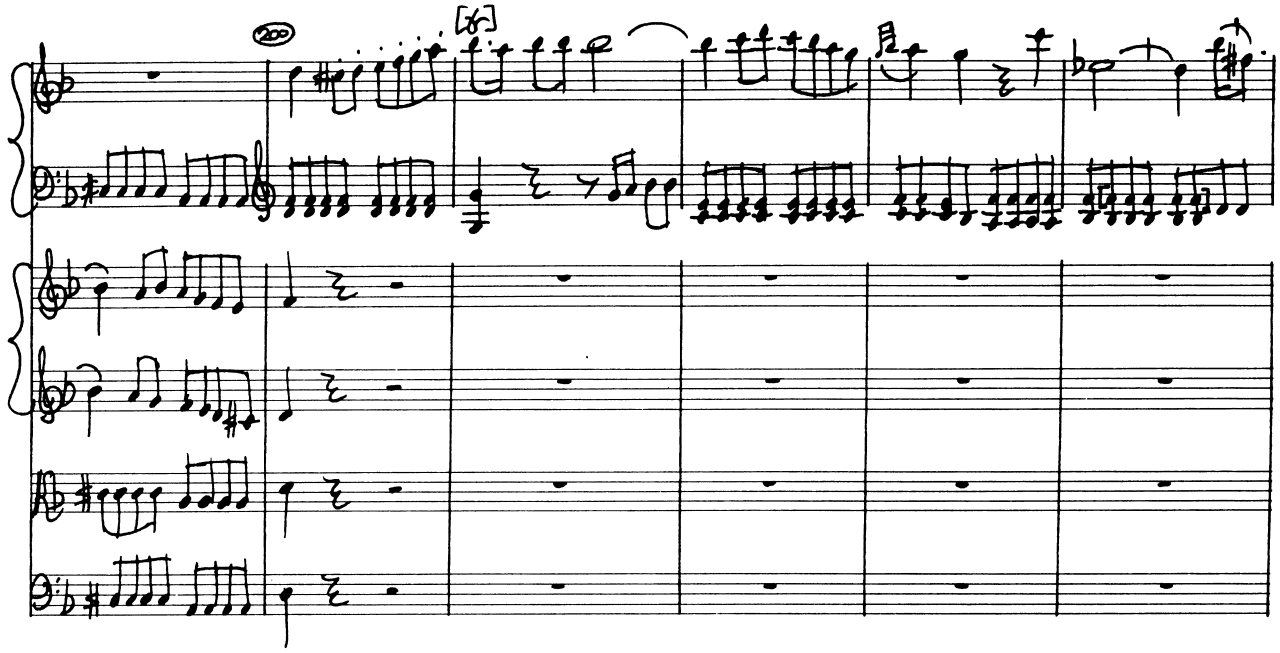

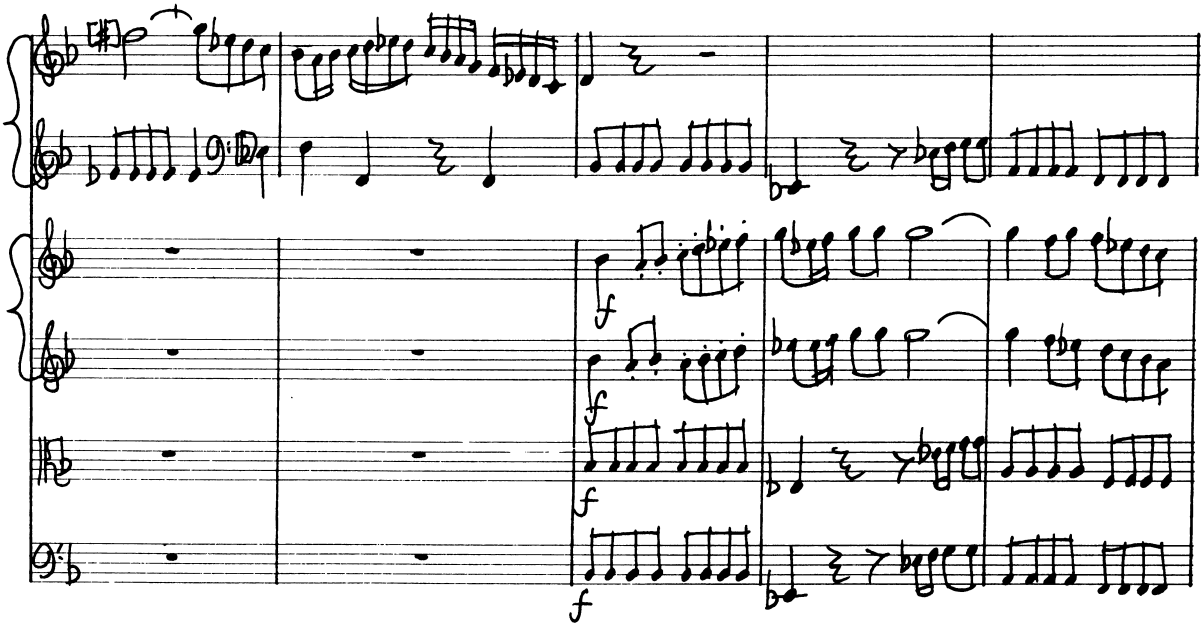

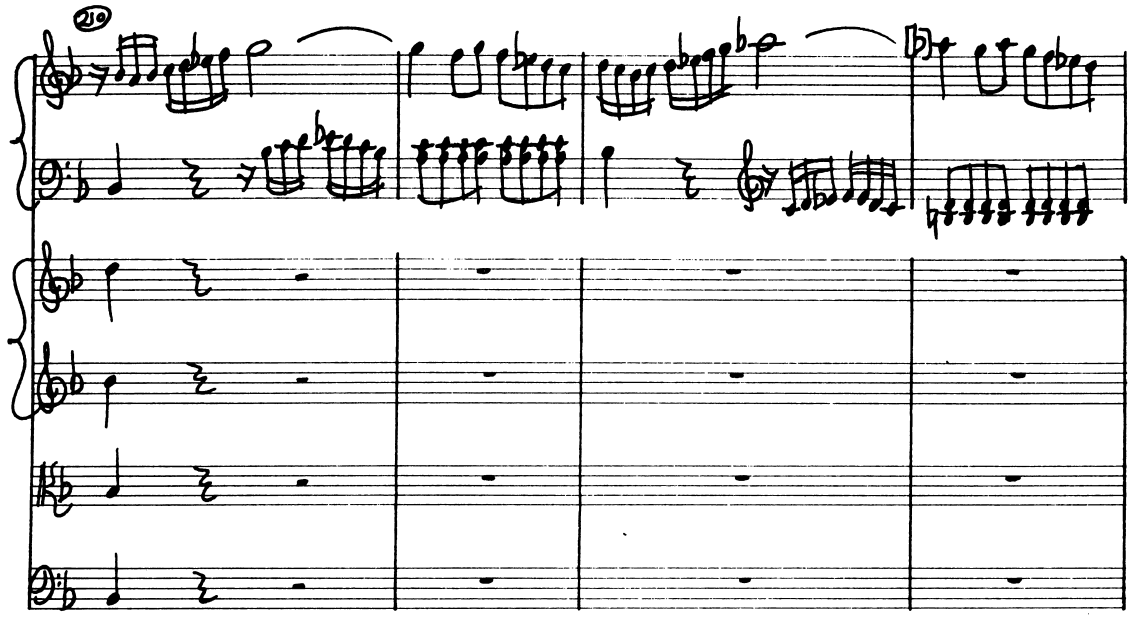

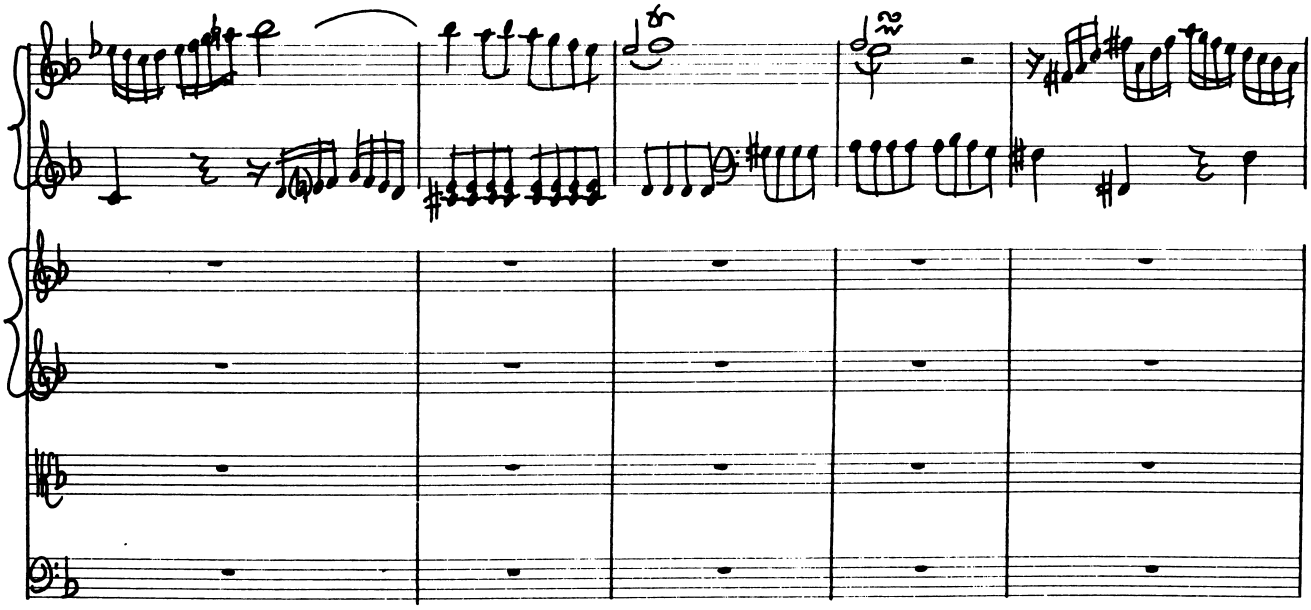

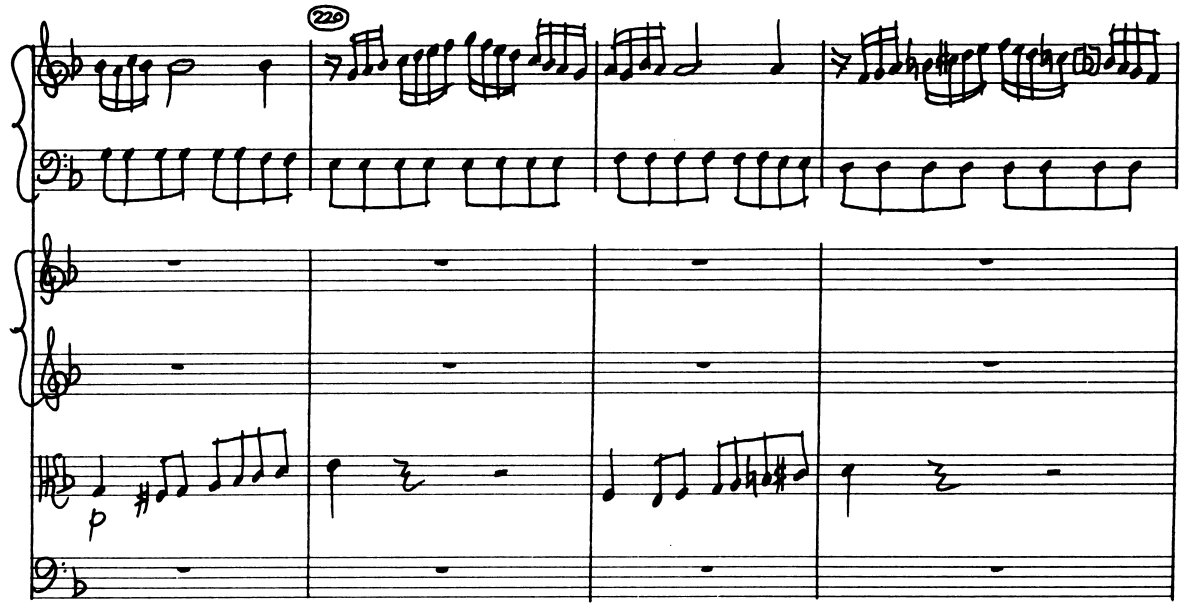
220
p

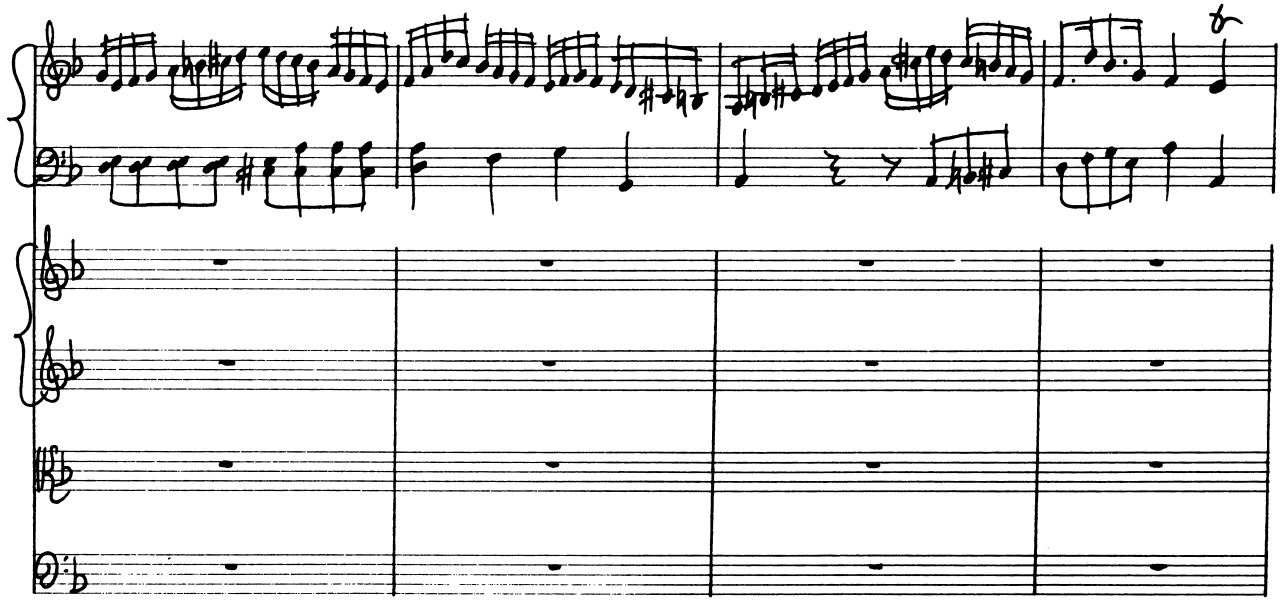

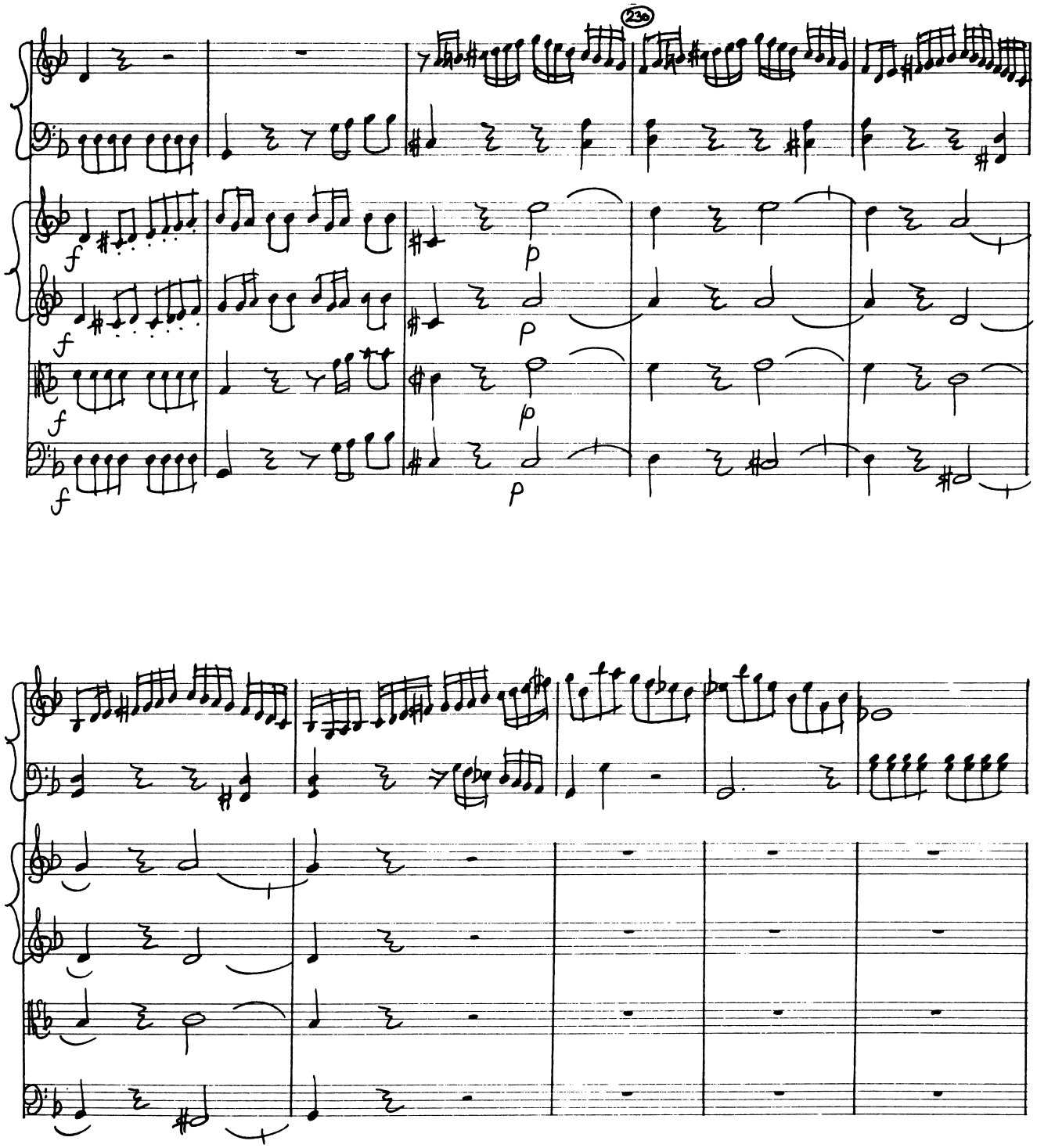
236
f
p

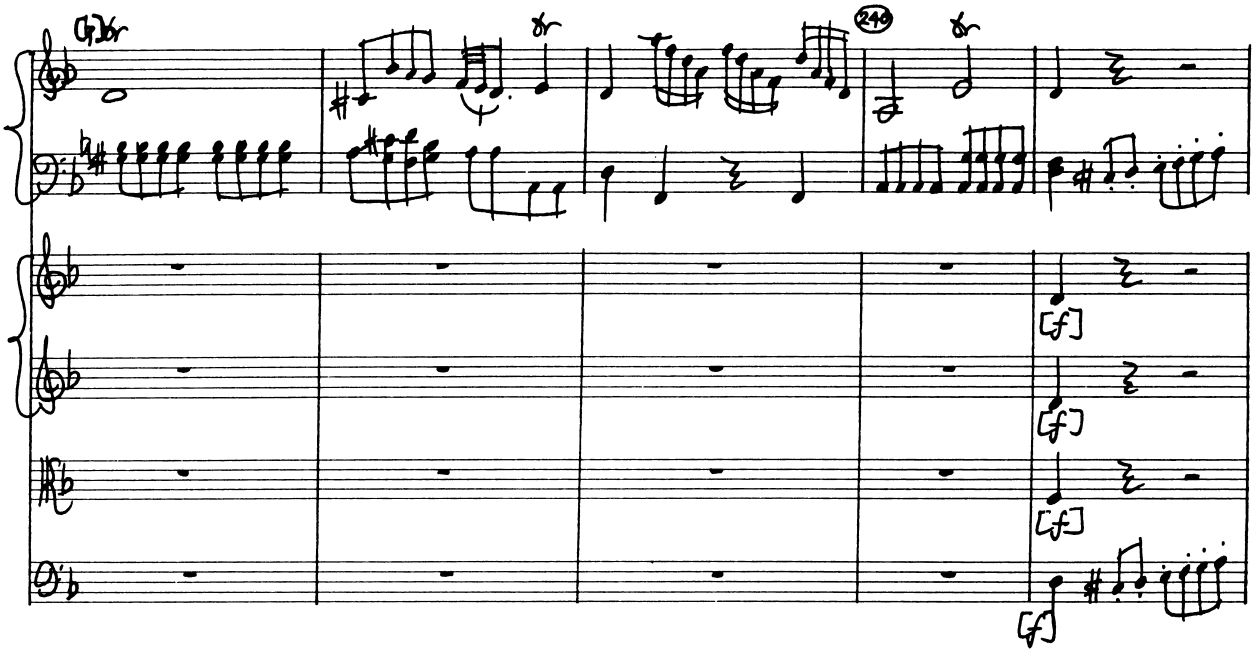
240
[f]
[f]
[f]
[f]

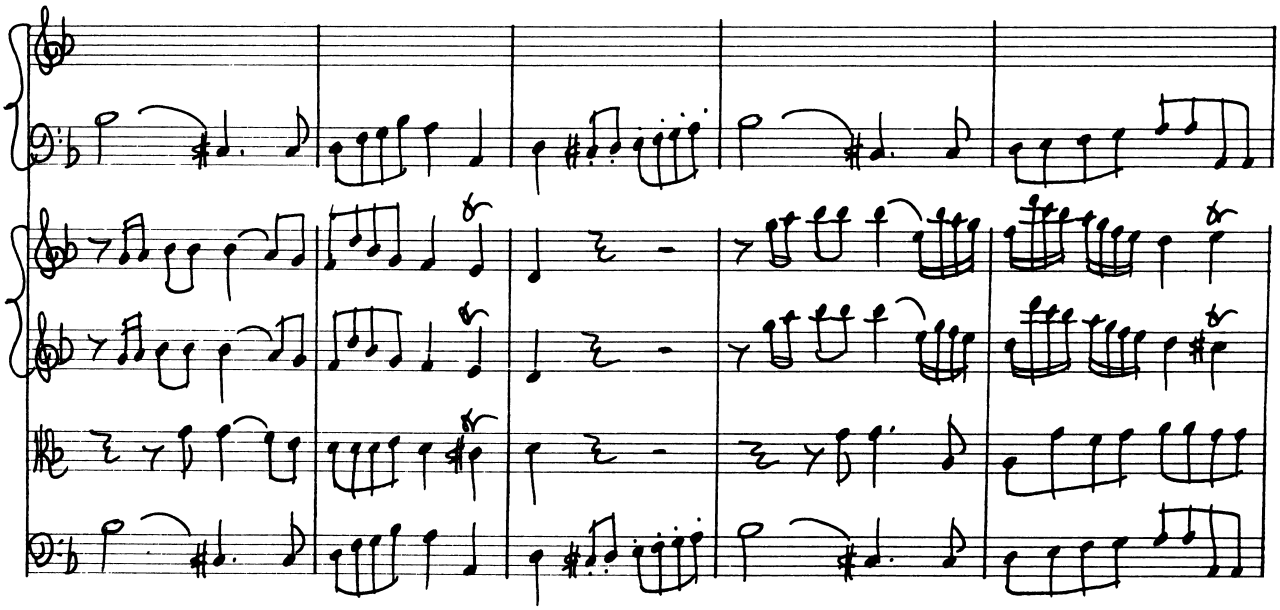

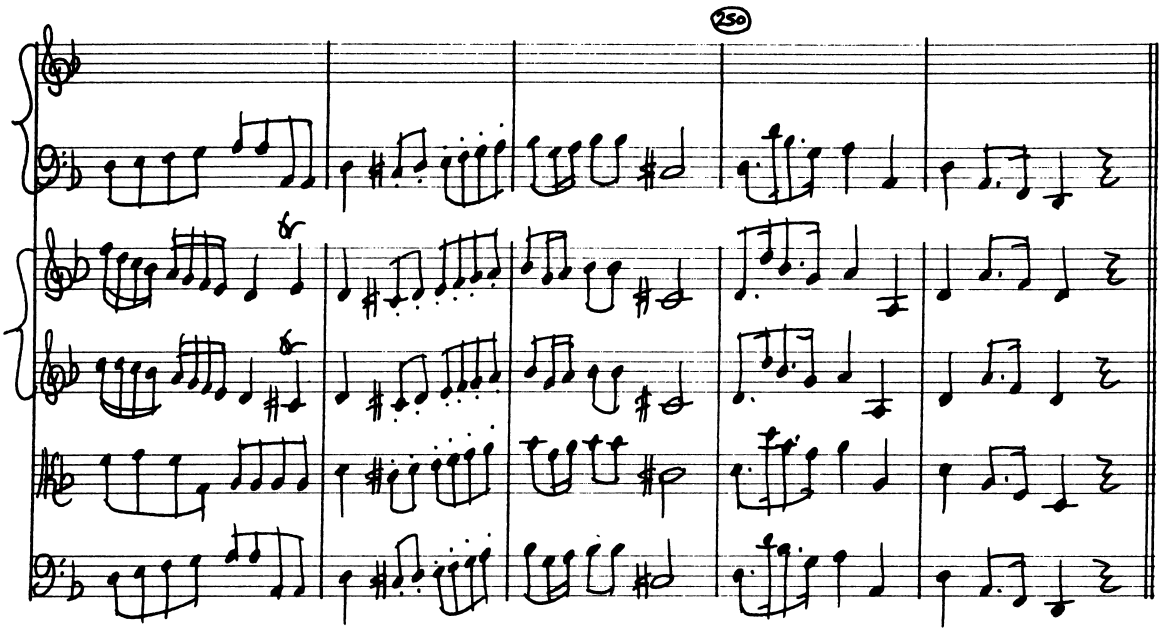
250

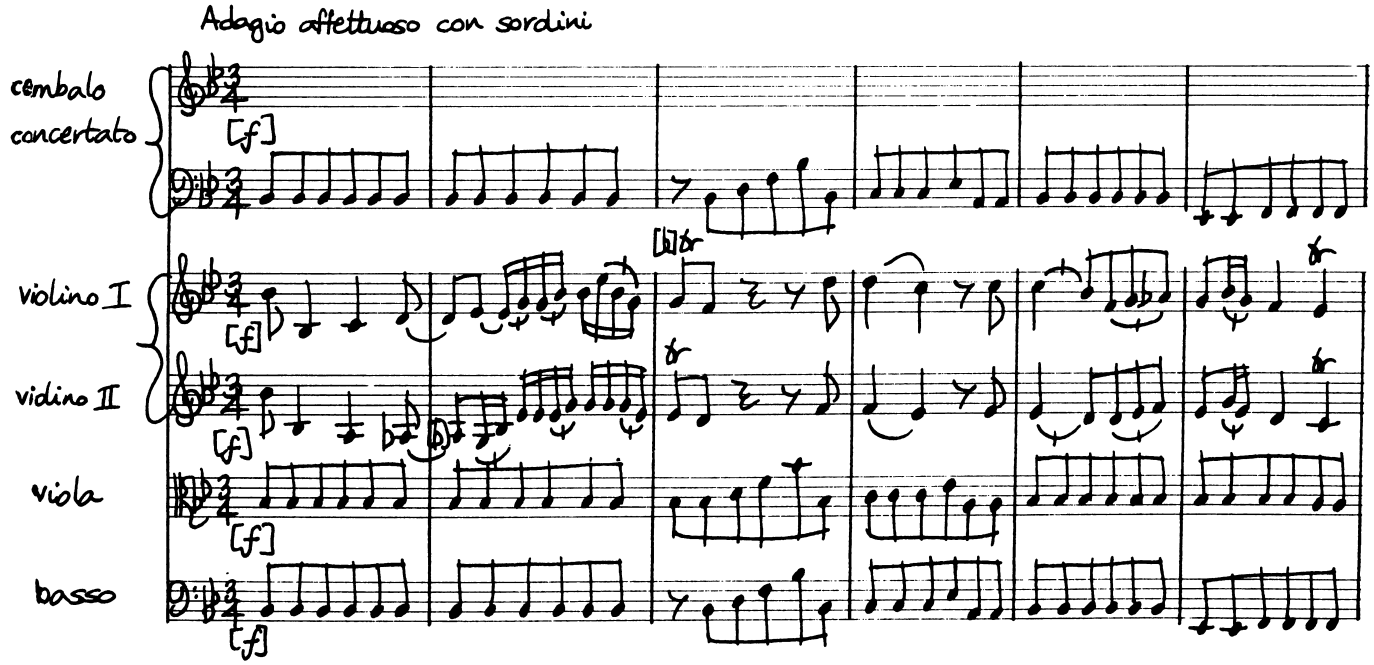
Adagio affettuoso con sordini
cembalo concertato
violino I
vidino II
viola
basso
[f]

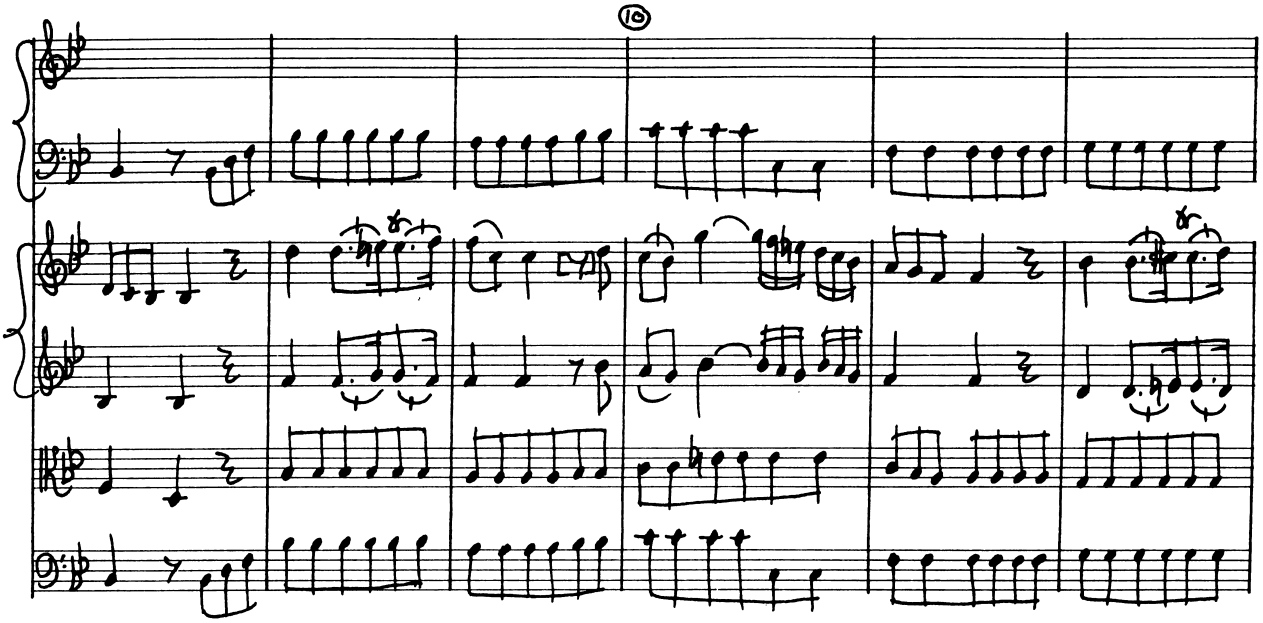

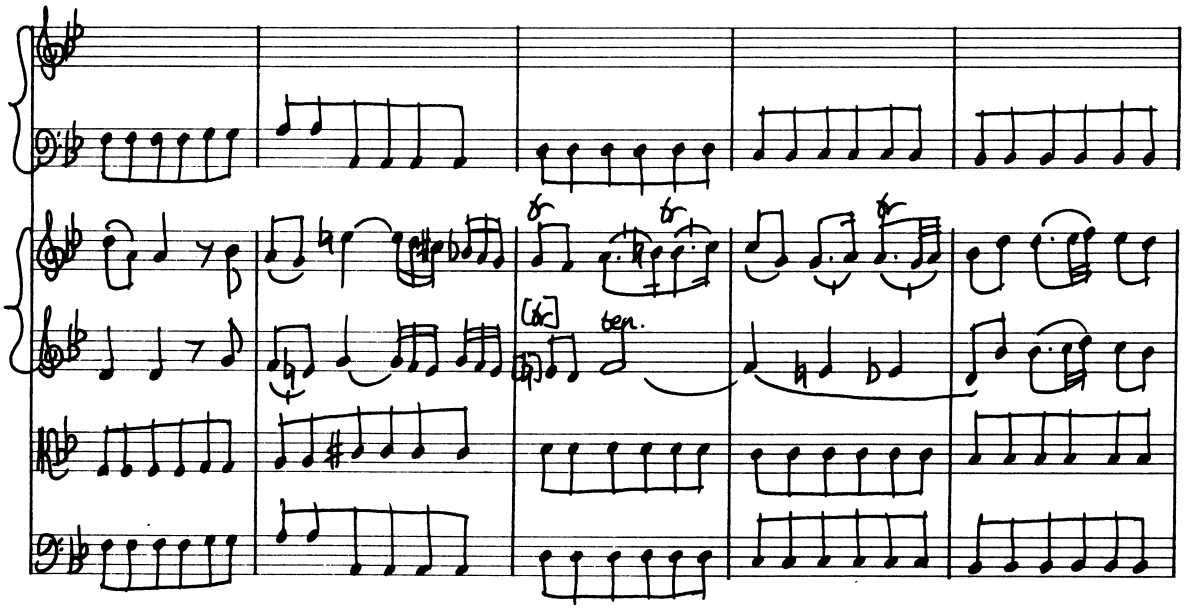

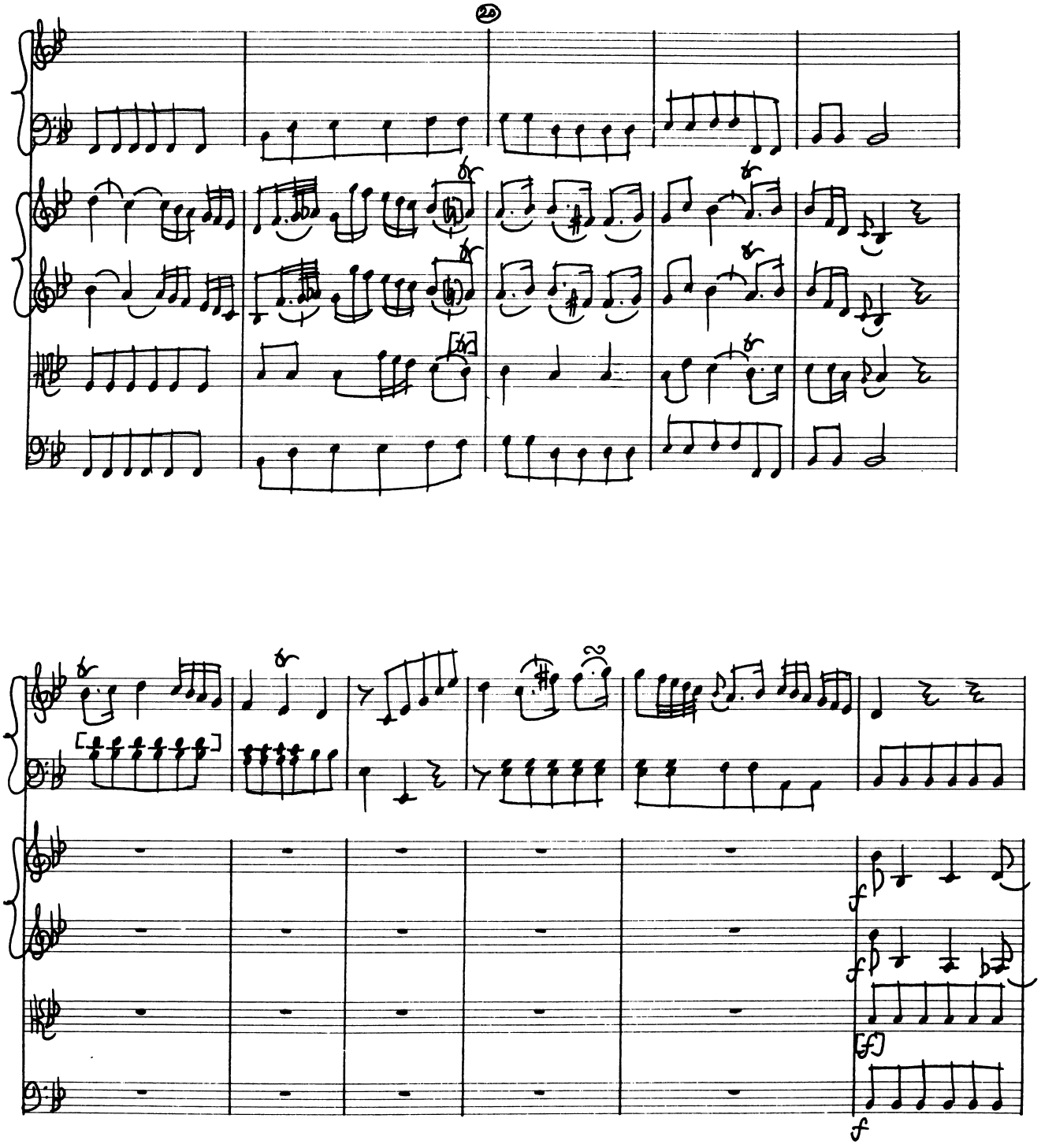
20
f
f
f

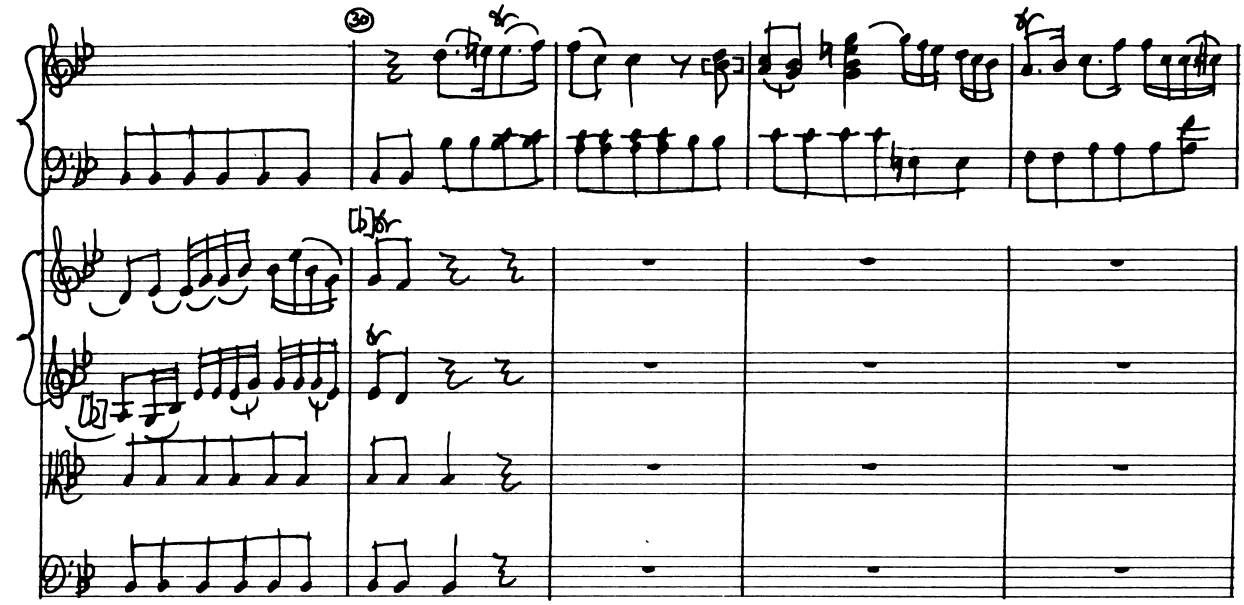
30

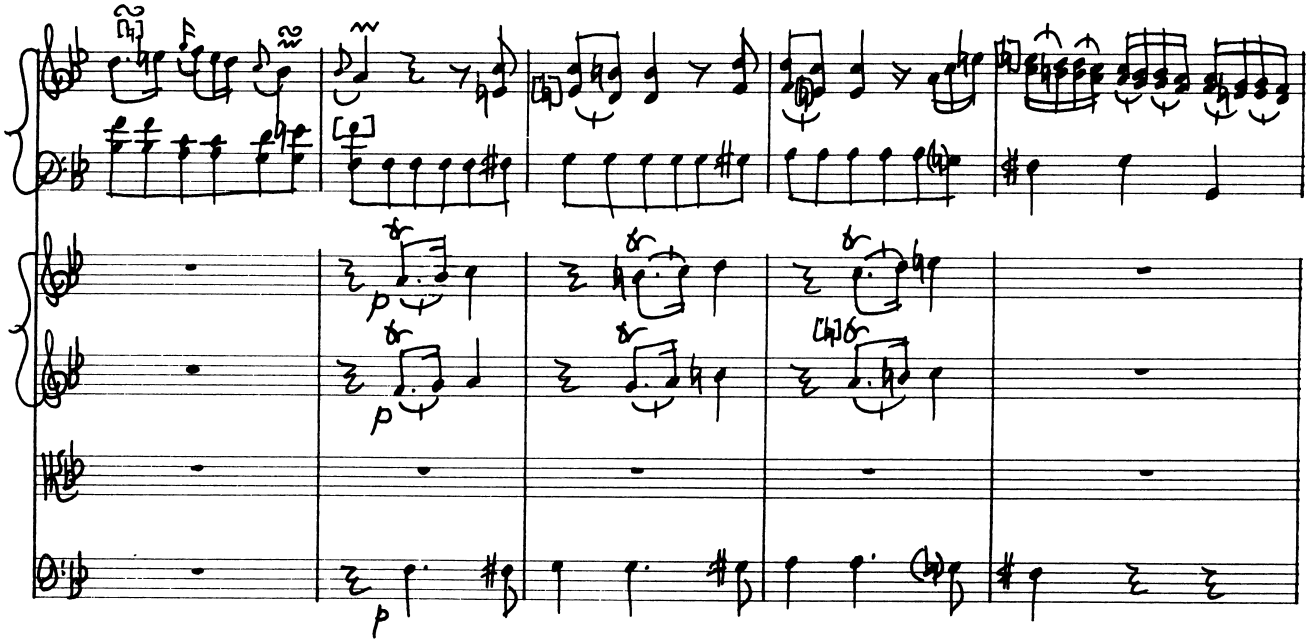
p
p
p

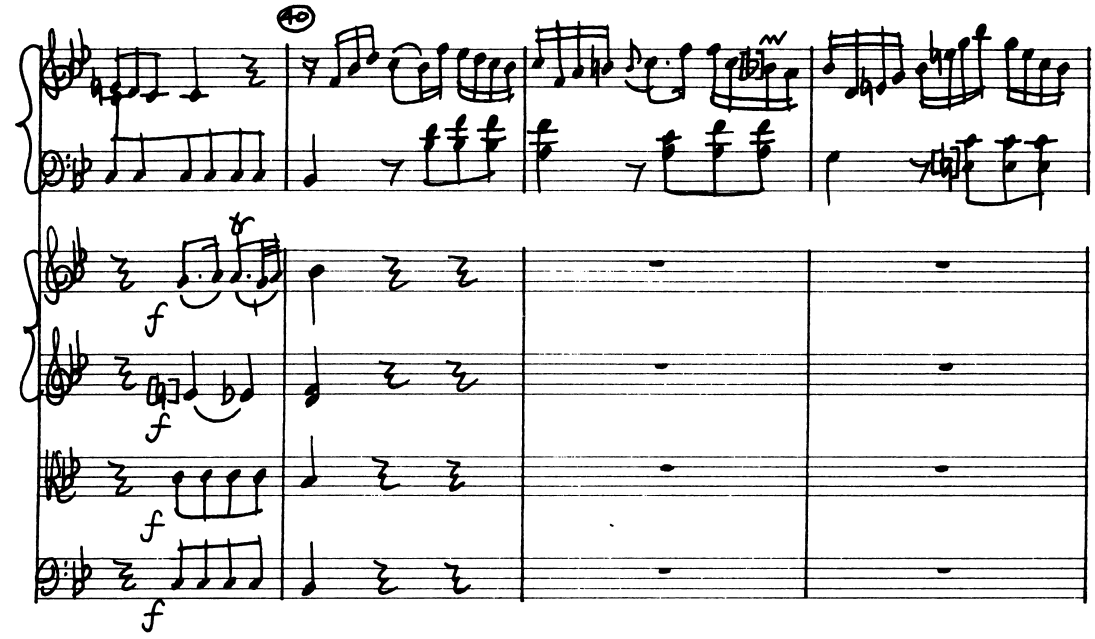
f
f
f
f

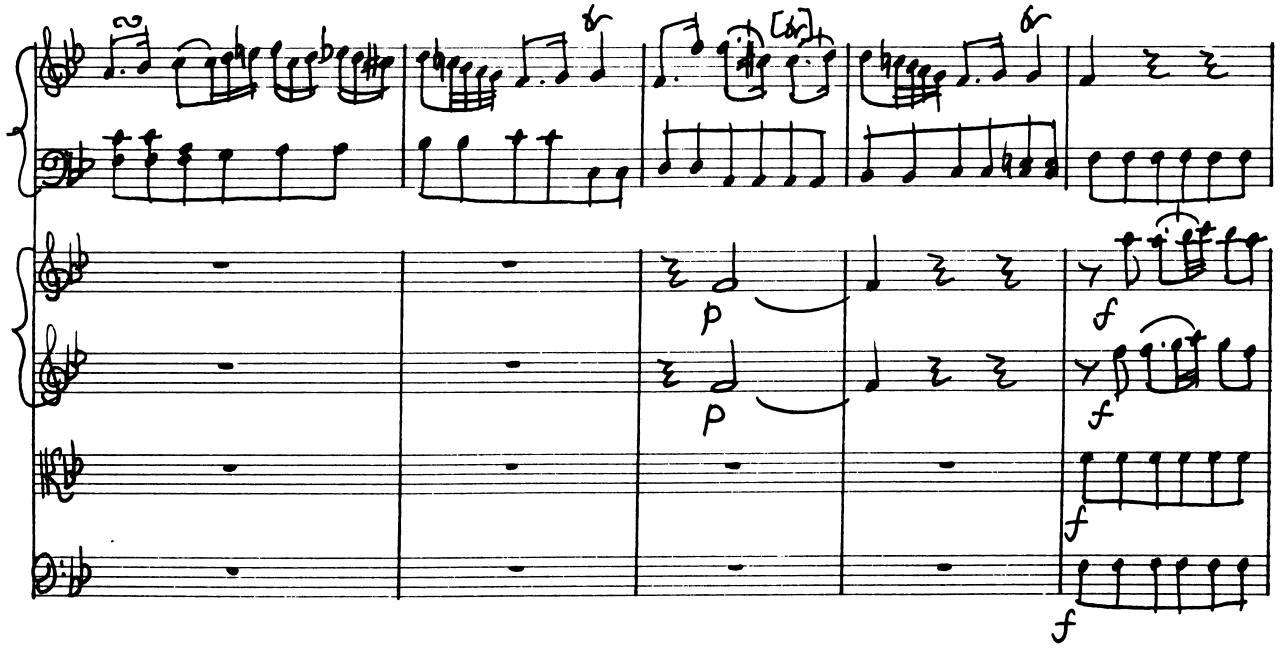
p
p
f
f
f
f

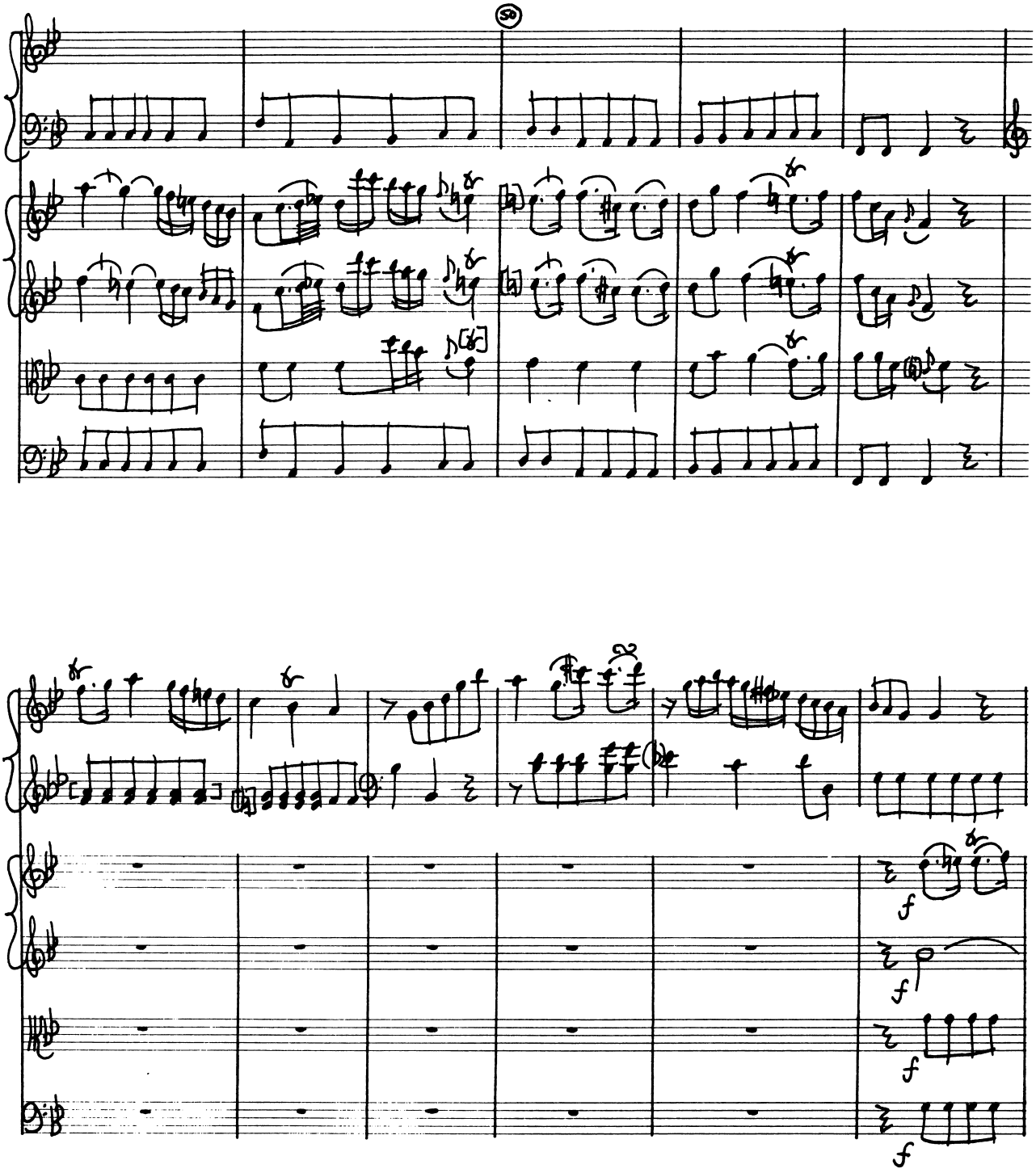
50
f
f
f
f

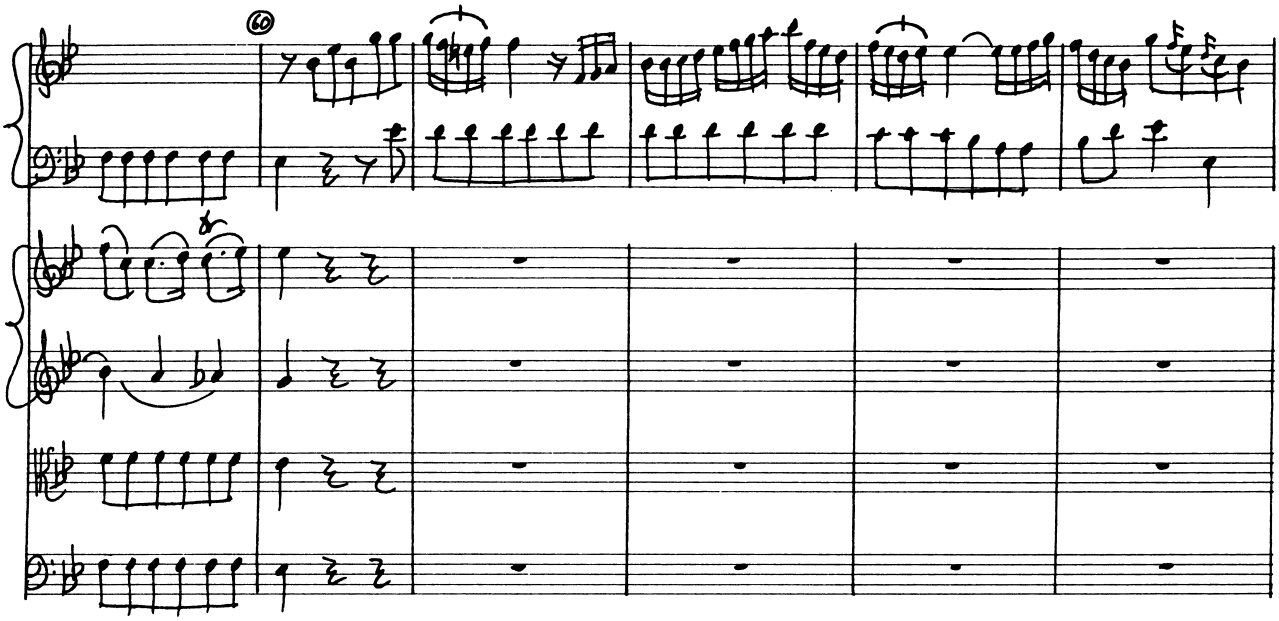

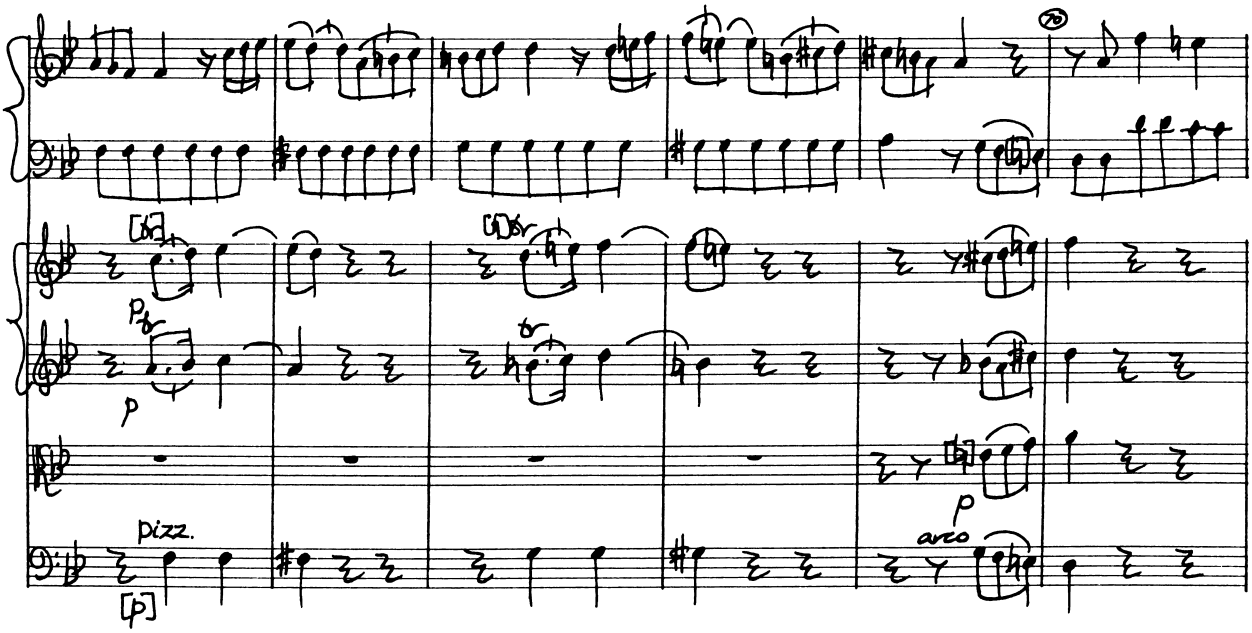
pizz.
arco

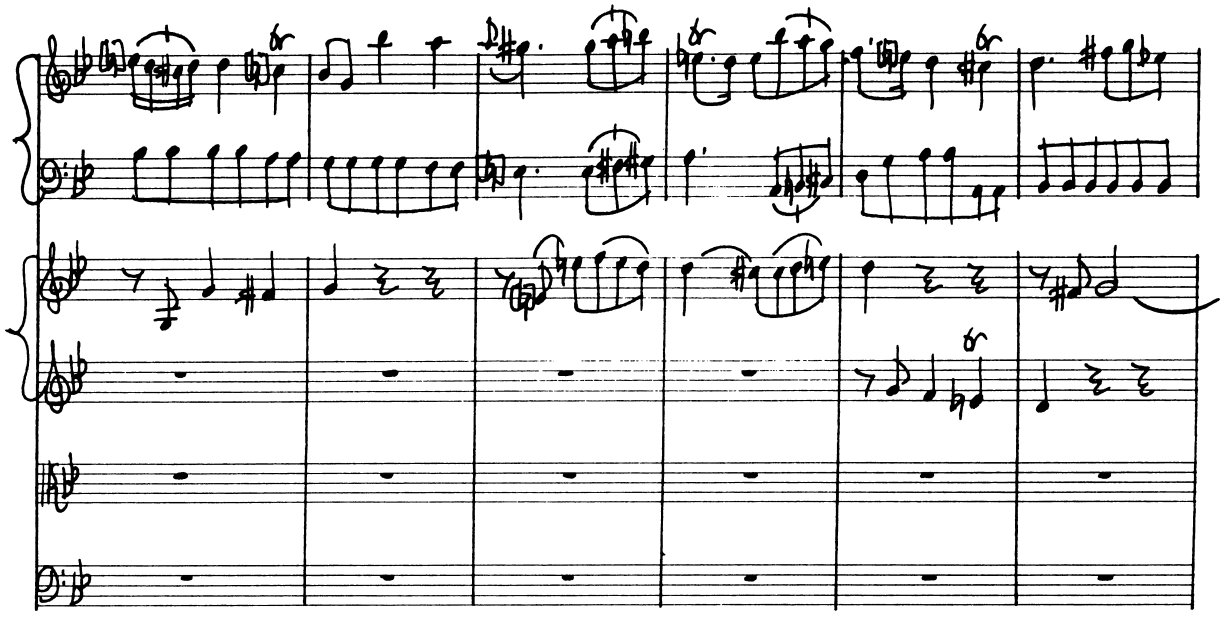

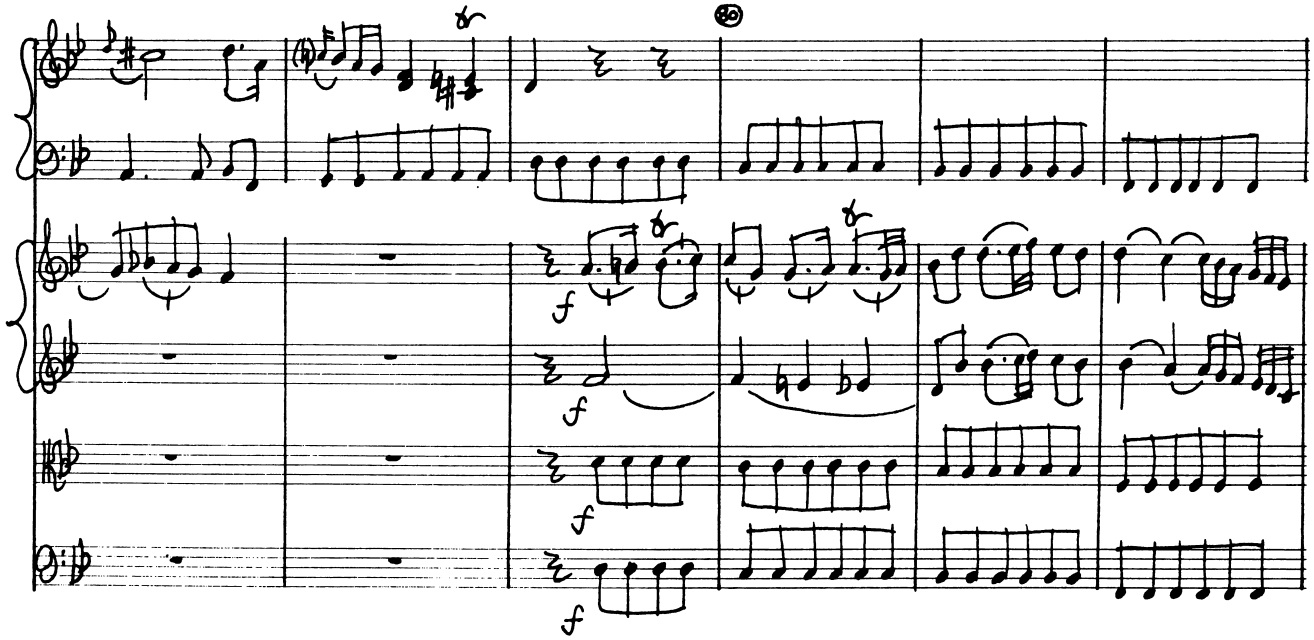
f
f
f
f

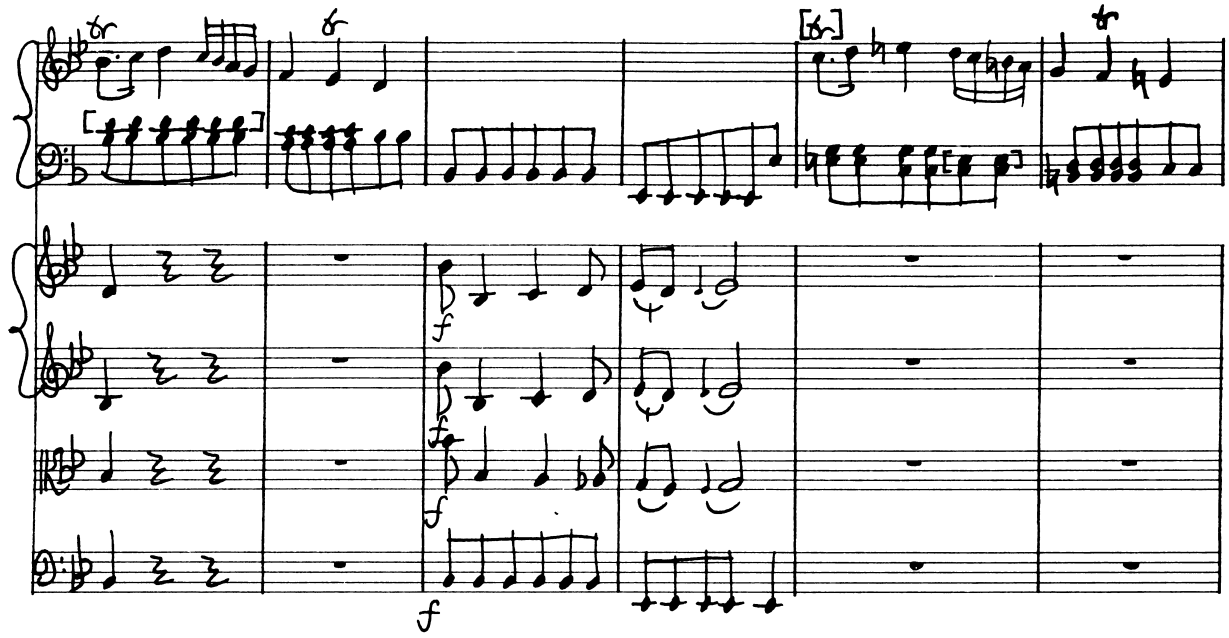
f
f
f
f

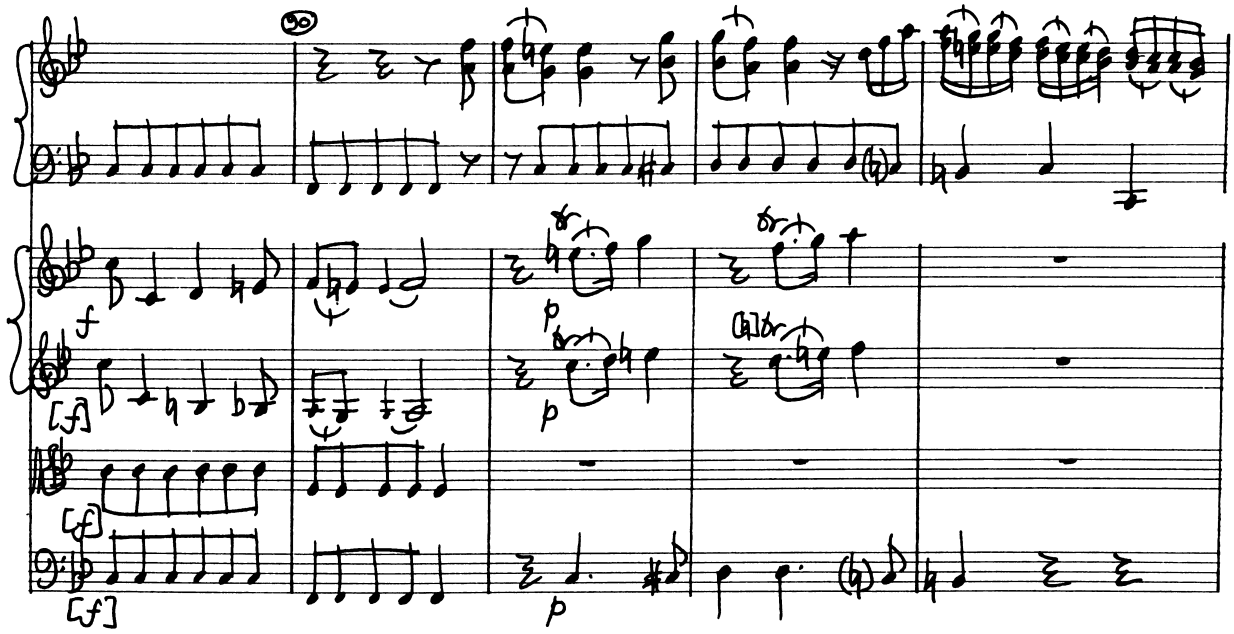
f
[f]
[f]
[f]
p
p
p

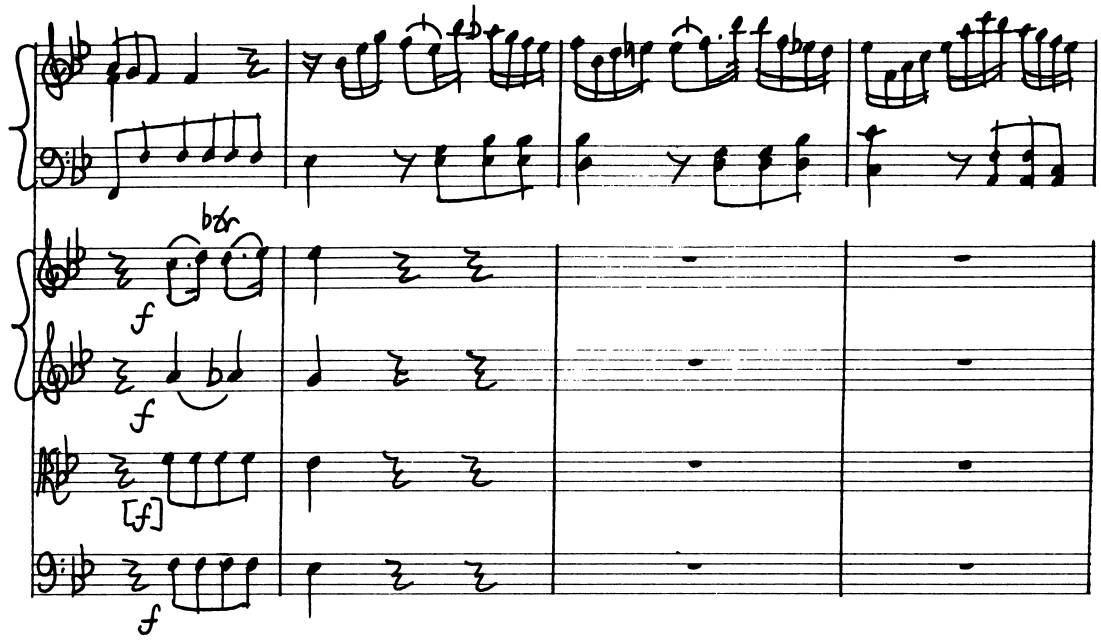
f
f
[f]
f

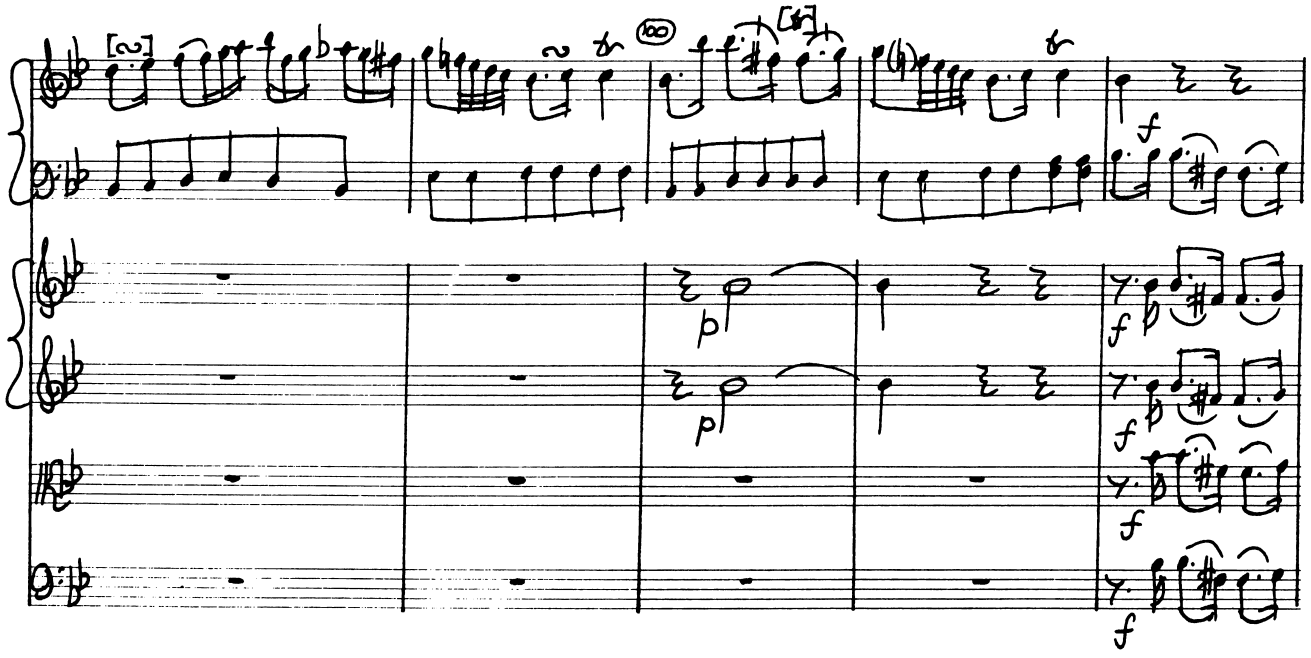
f
p
p
f
f
f
f

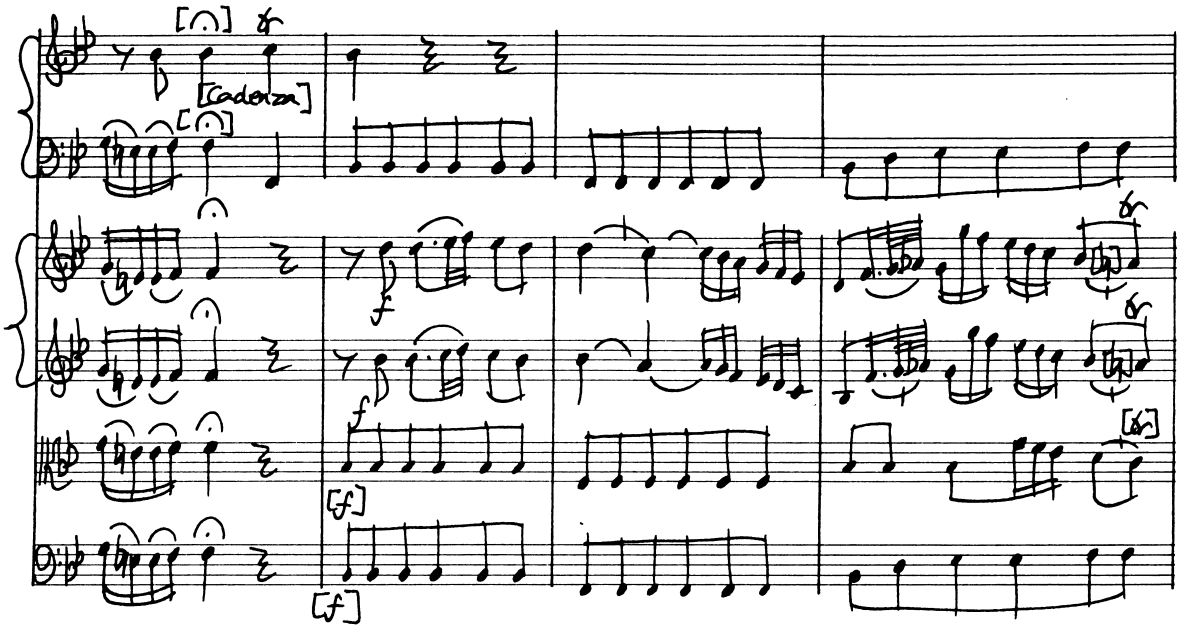
[cadenza]
f
[f]

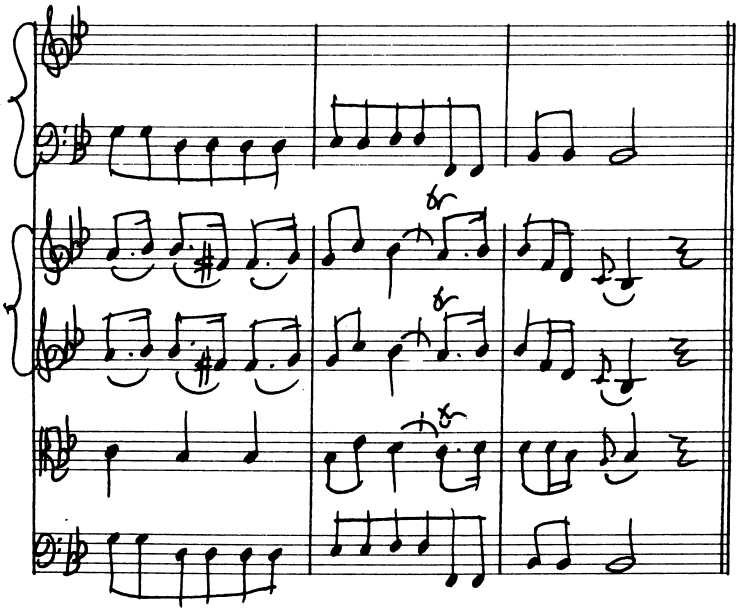

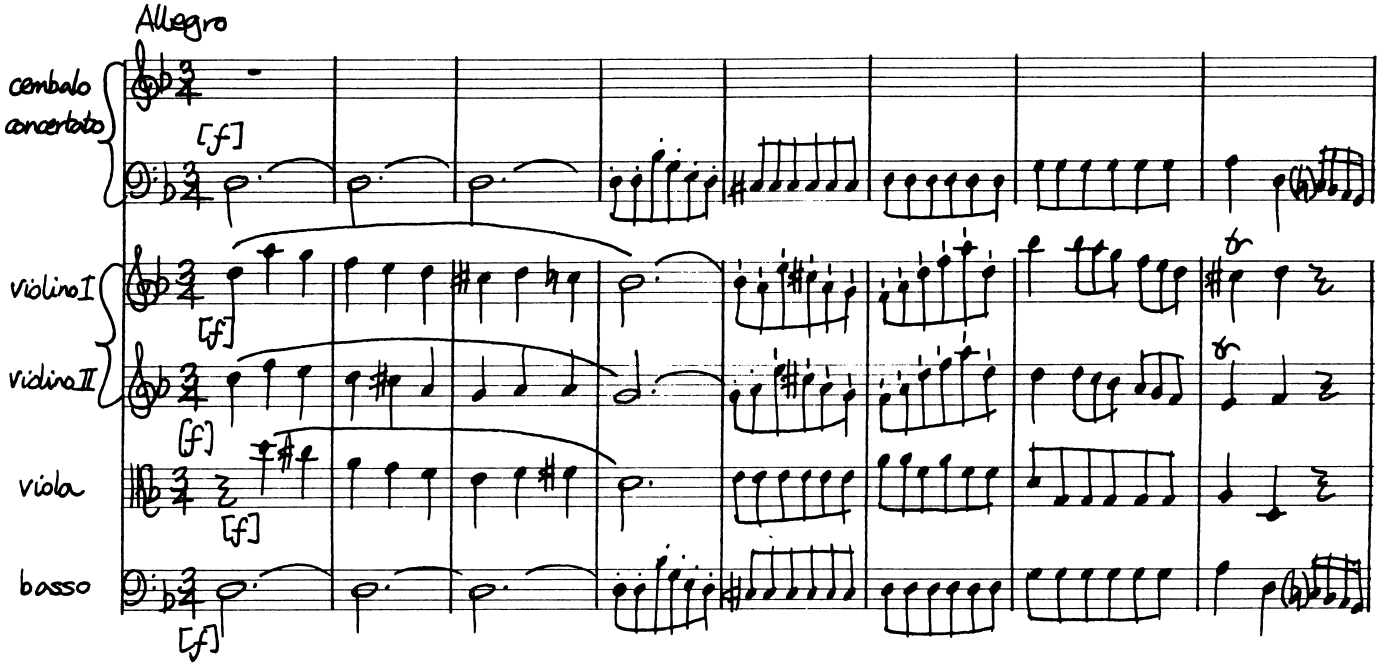
Allegro
cembalo concertato
[f]
violino I
violino II
viola
basso

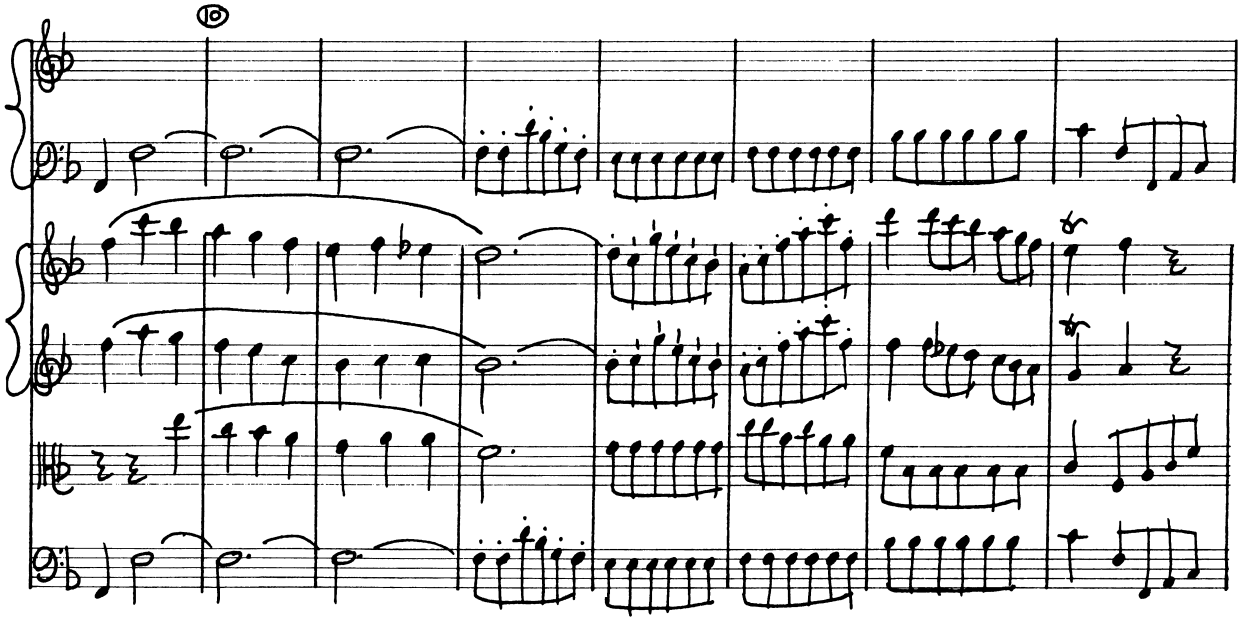
10

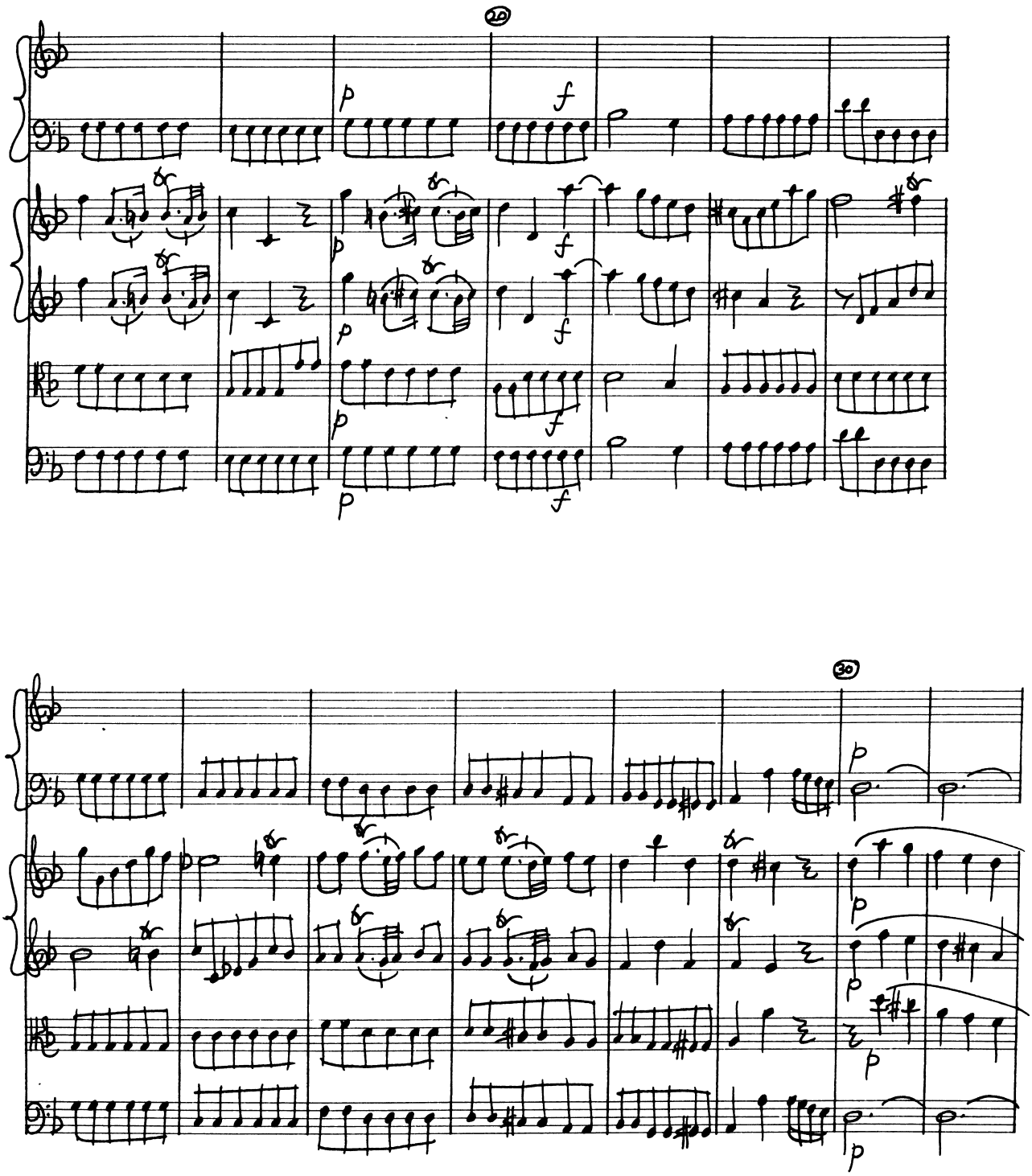

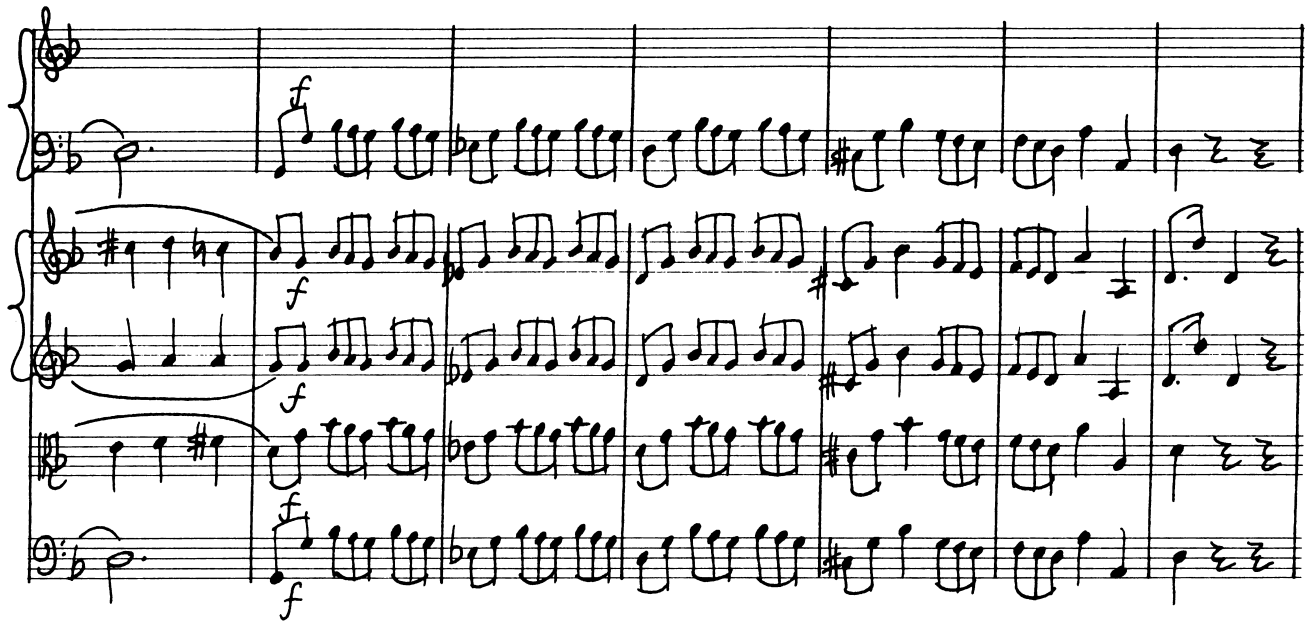
f
f
f
f
f

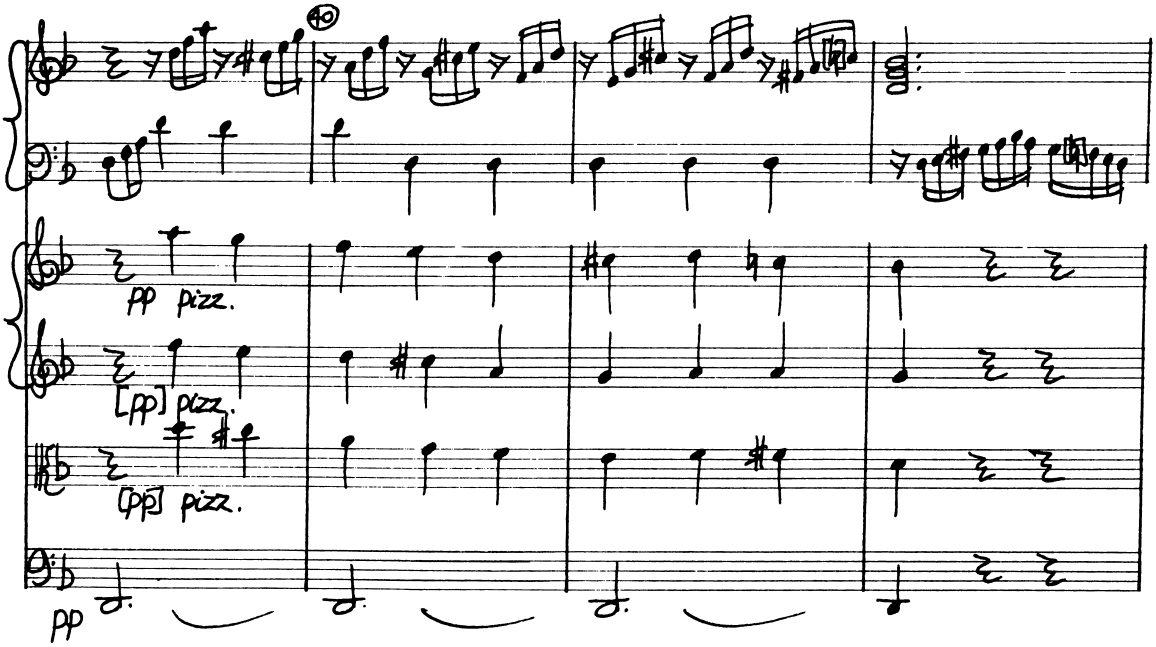
40
pp pizz.
[pp] pizz.
[pp] pizz.
pp

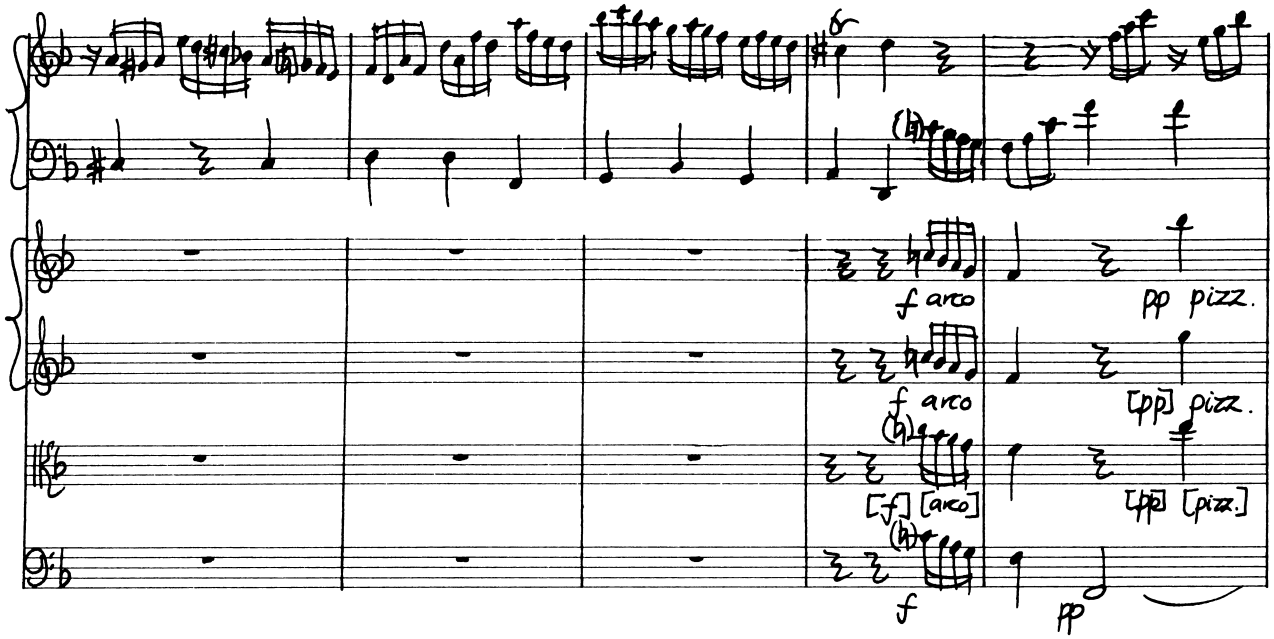
f arco
pp pizz.
f arco
[pp] pizz.
[f] [arco]
[pp] [pizz.]
f
pp

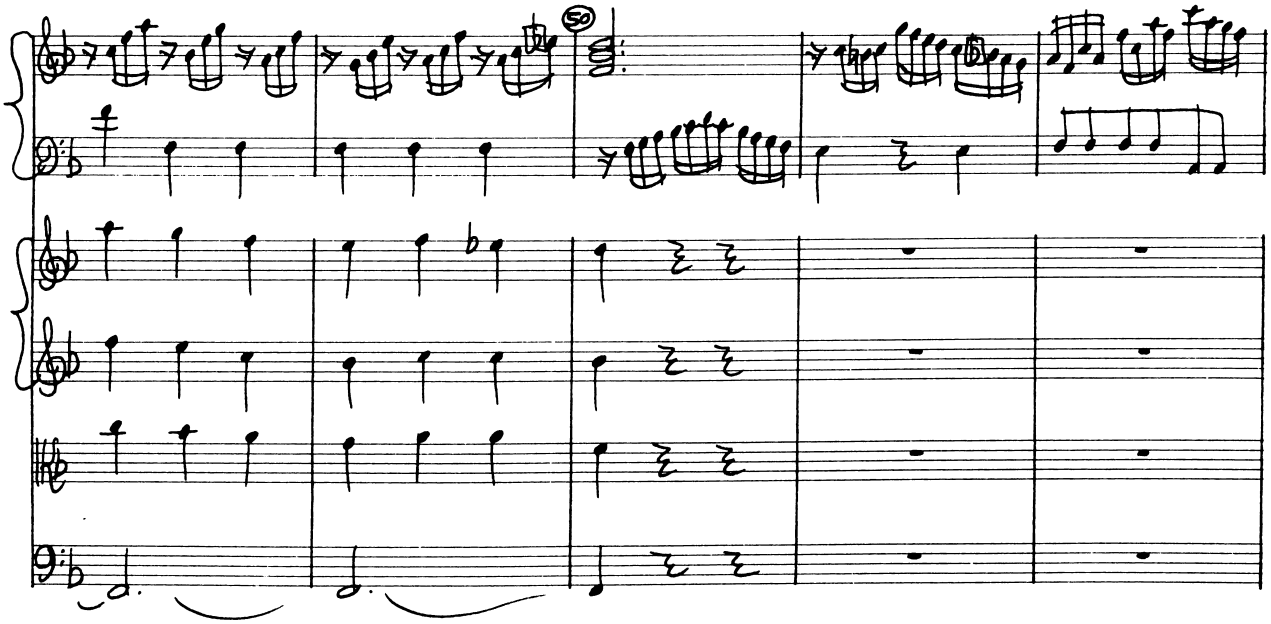
50

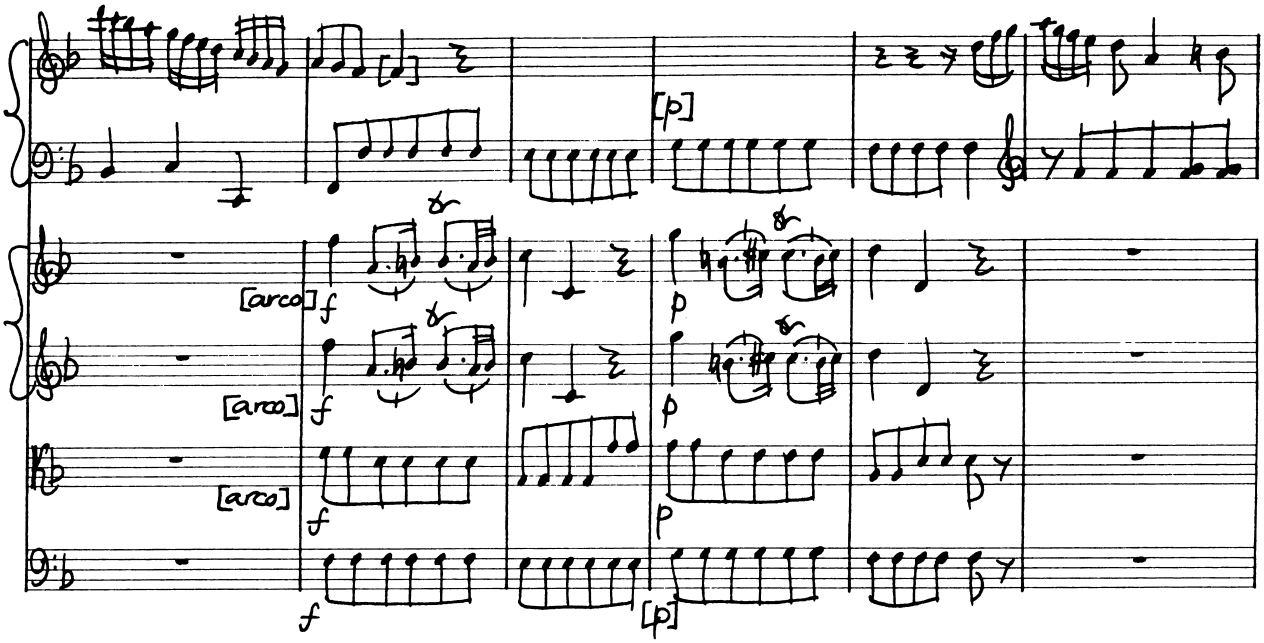
[p]
[arco]
f
p
[arco]
f
p
[arco]
f
p
f
[p]

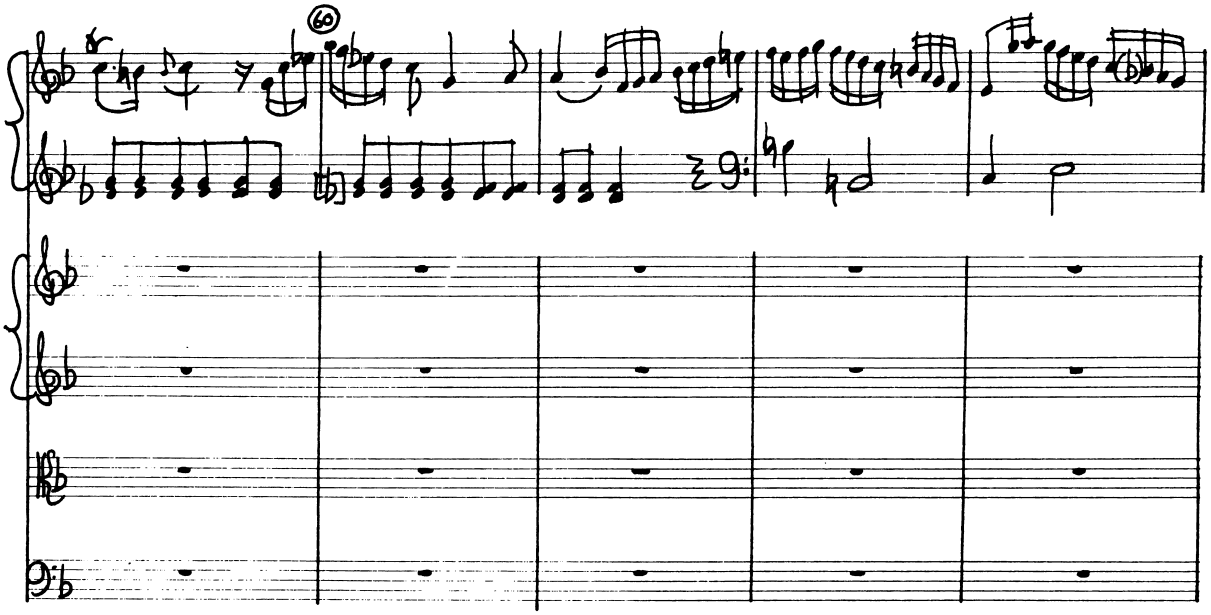
60

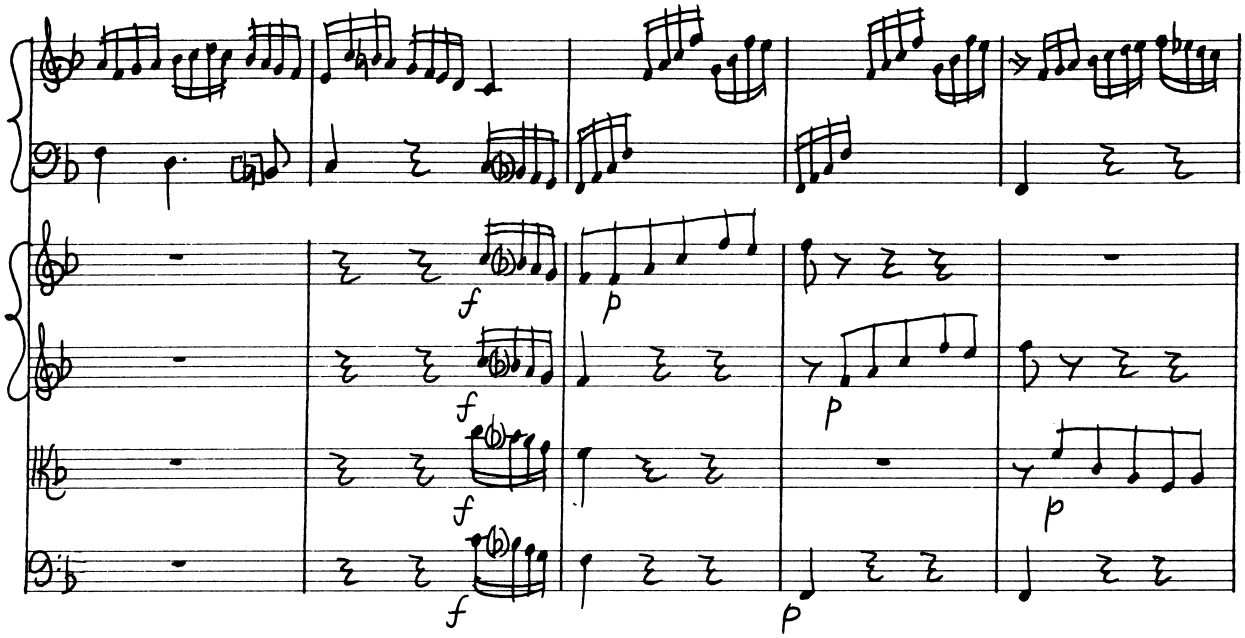
f
p
f
p
f
p
f
p

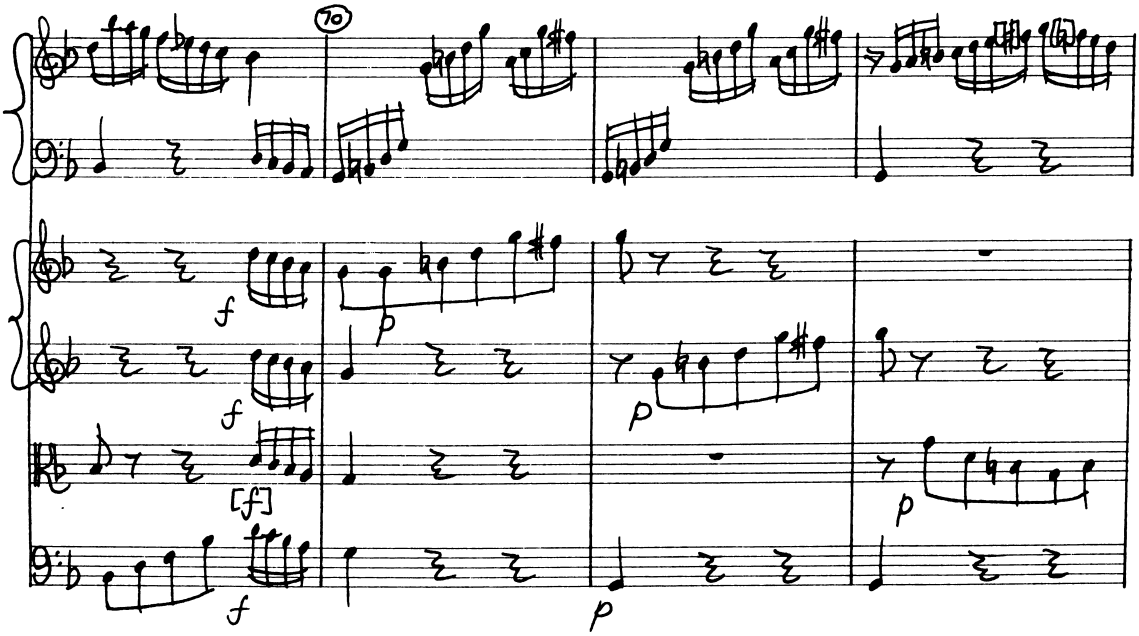
70
f
p
f
p
[f]
p
f
p

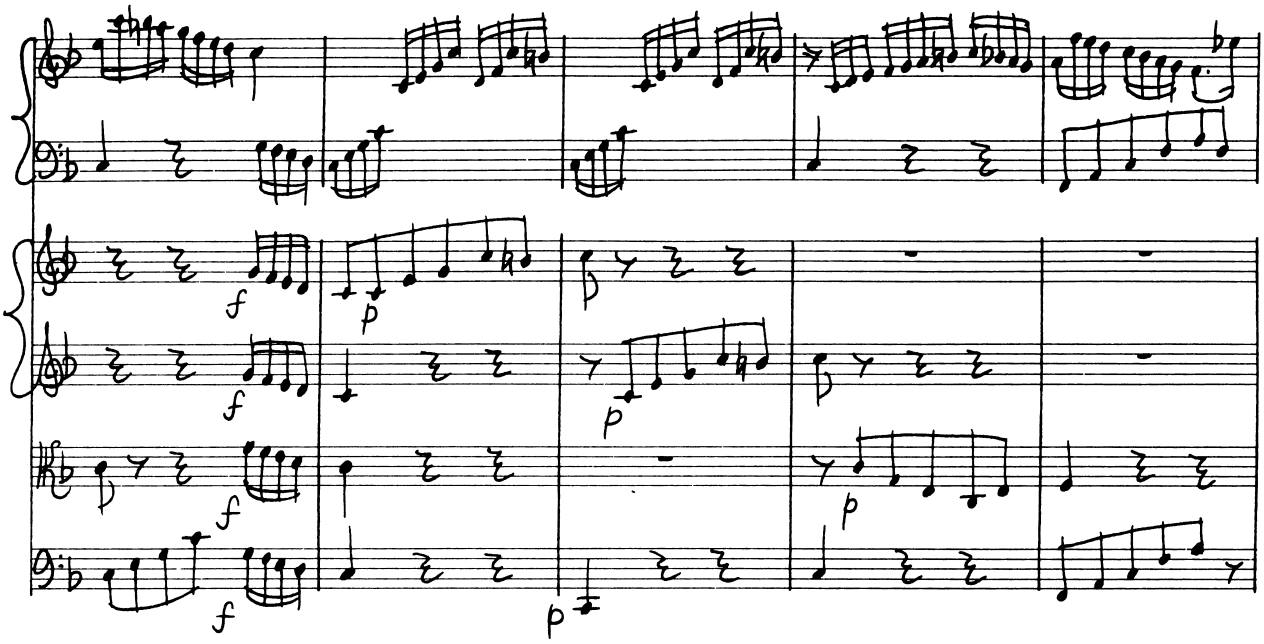
f
p
f
p
f
p
f
p

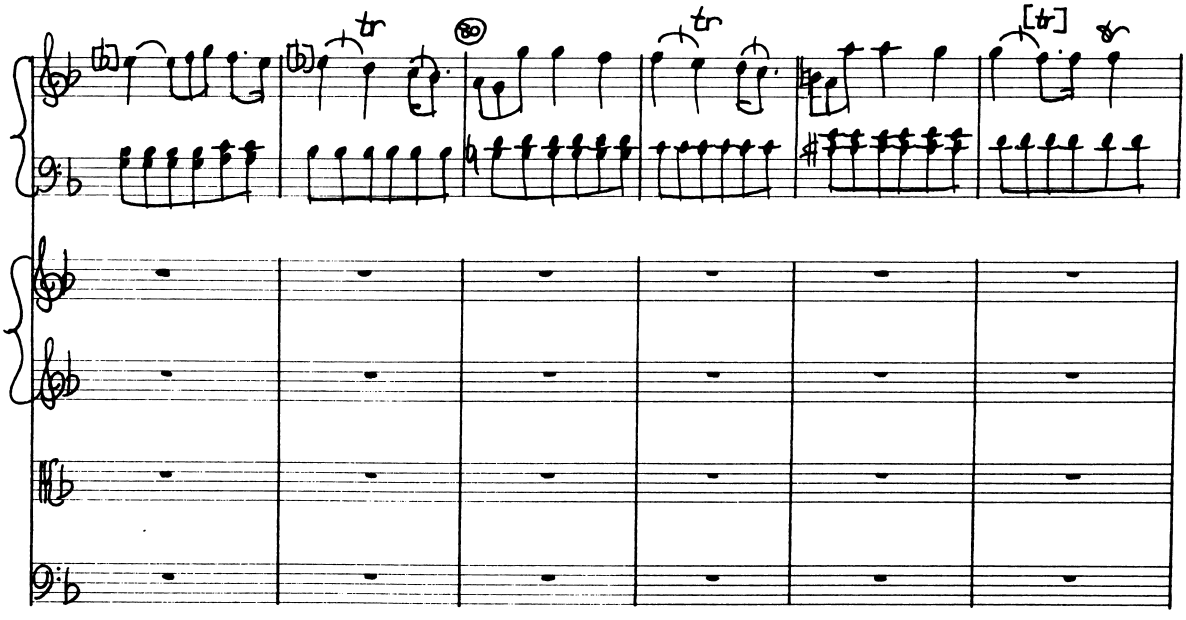
tr
tr
[tr]

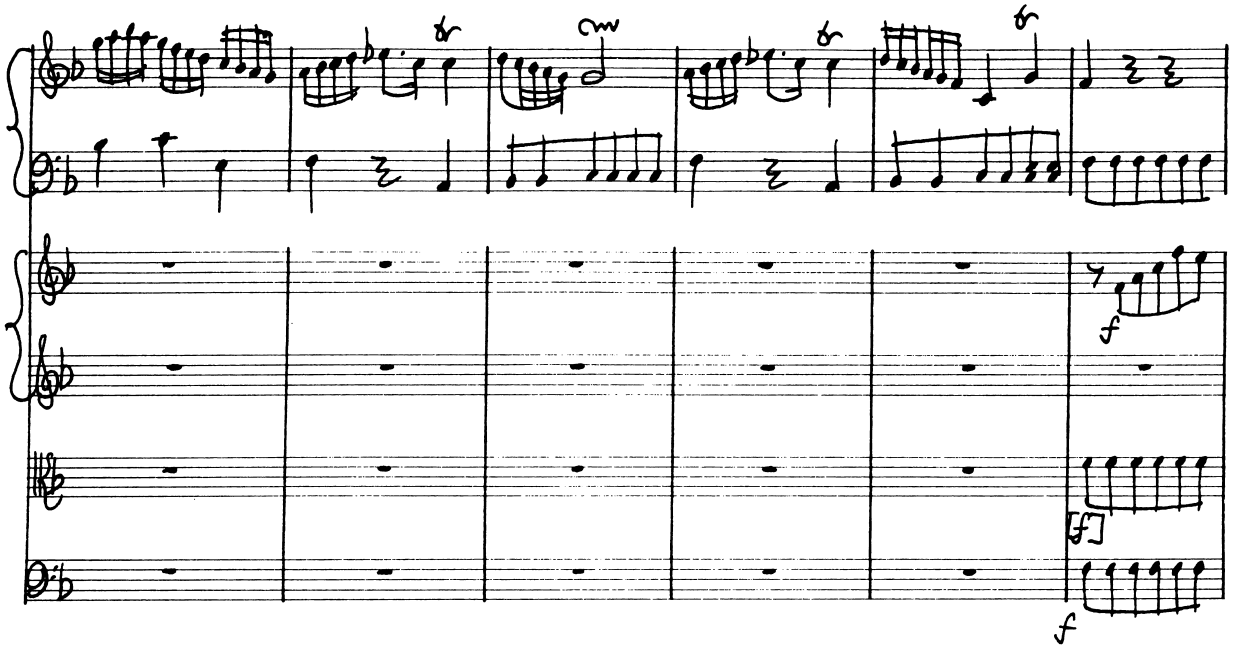
f
[f]
f

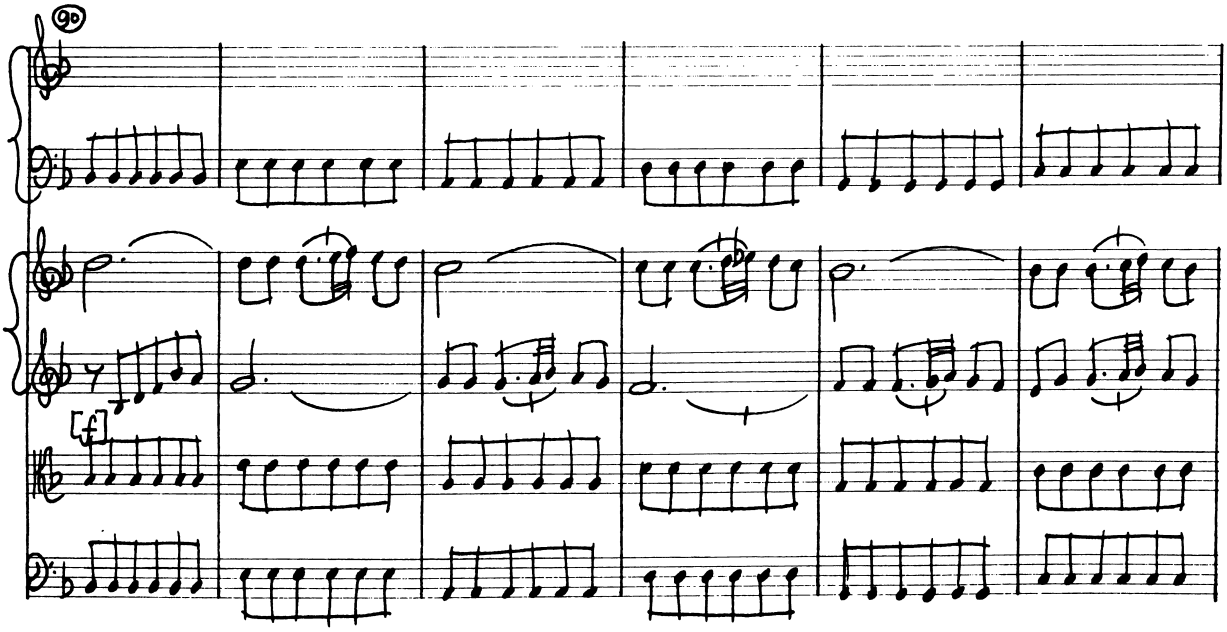
90
[f]

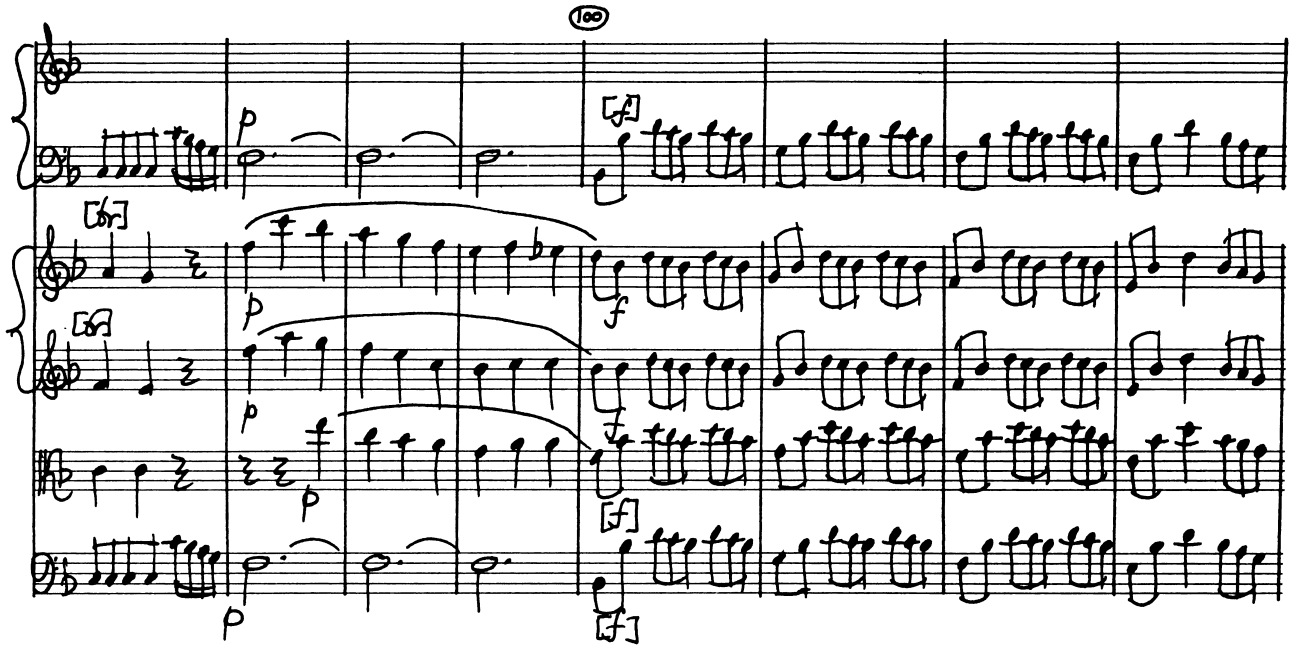
100
p
[f]
[f]
p
f
p
p
[f]
p
[f]

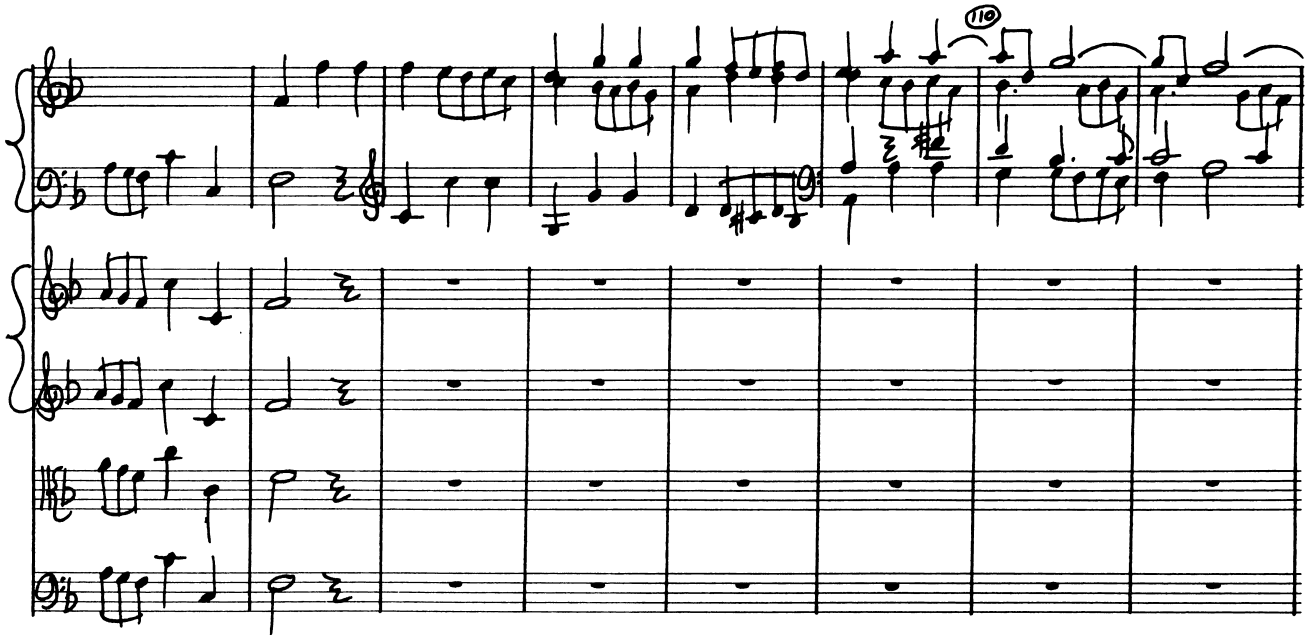
110

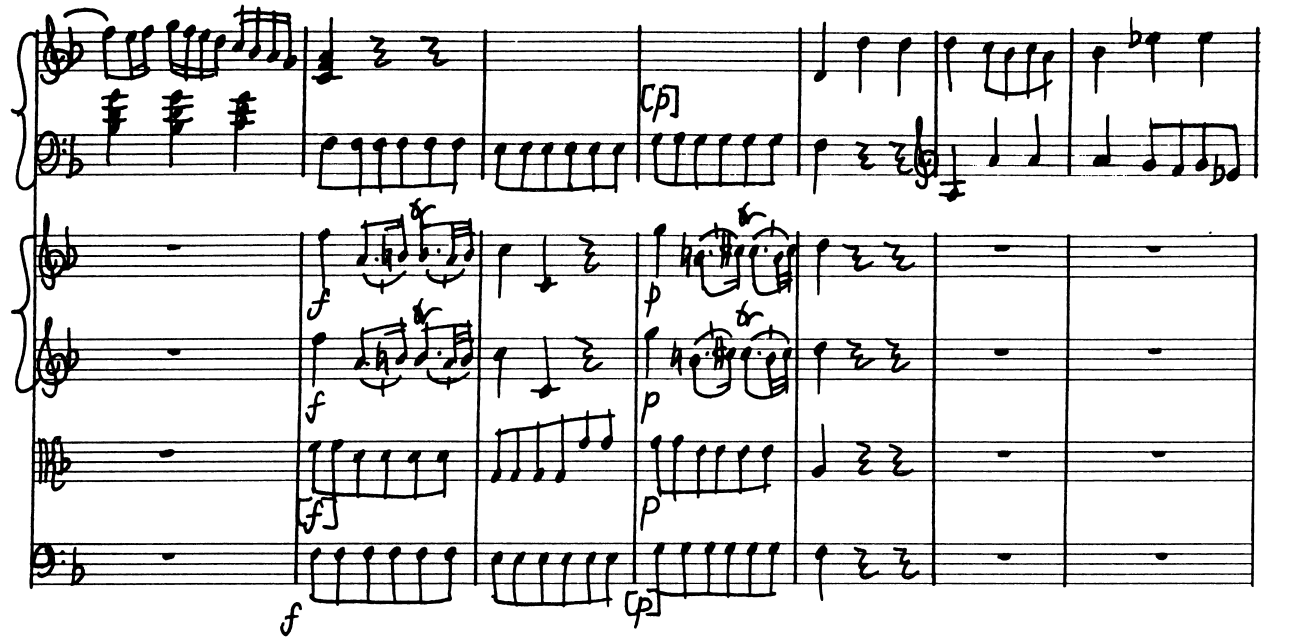
[p]
f
f
[f]
f
p
p
p
[p]

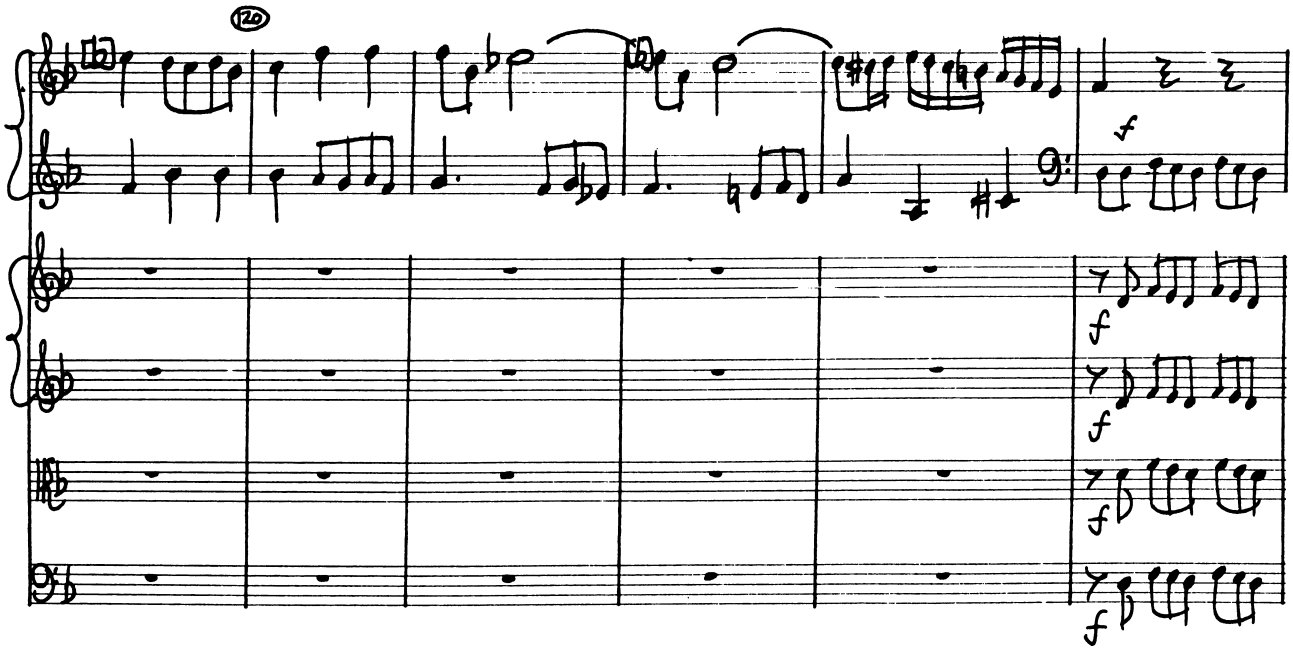
120
f
f
f
f
f

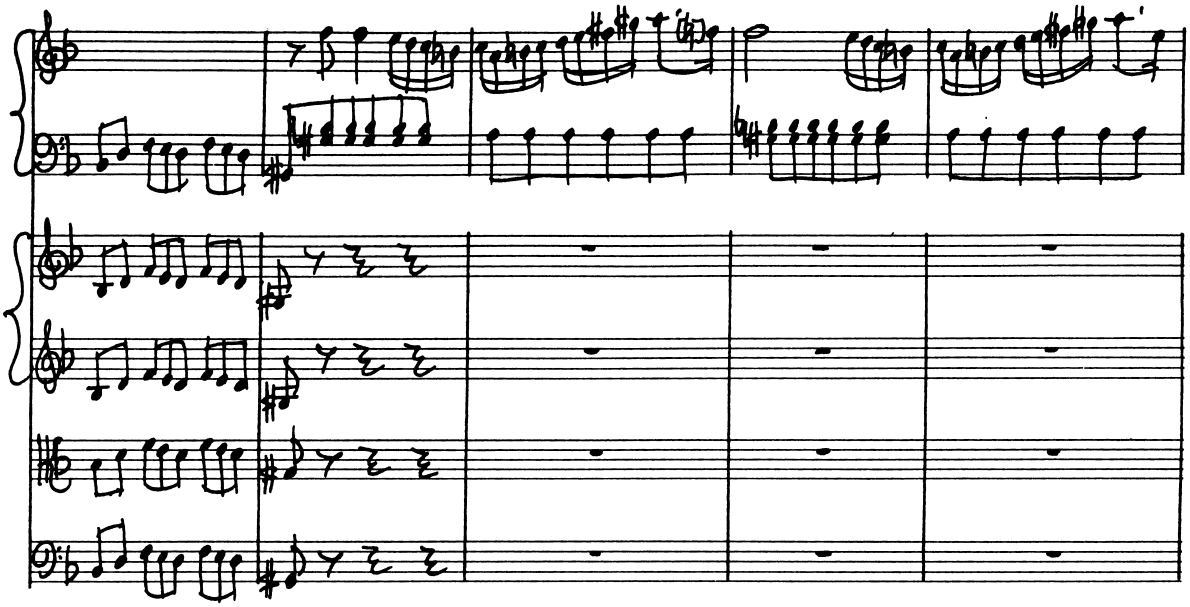

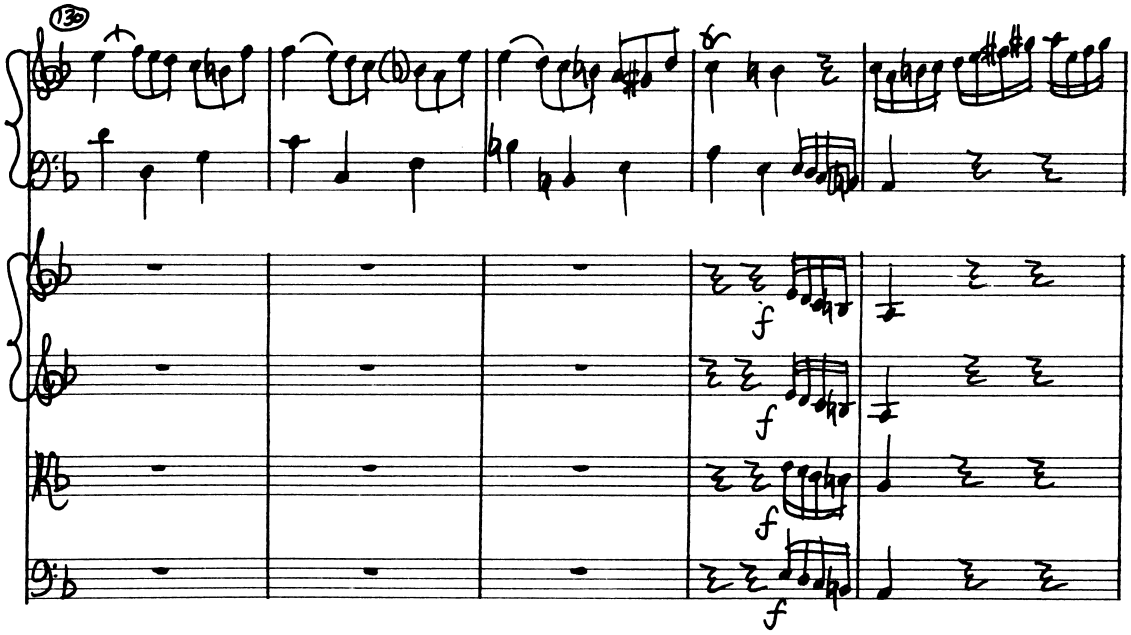
130
f
f
f
f

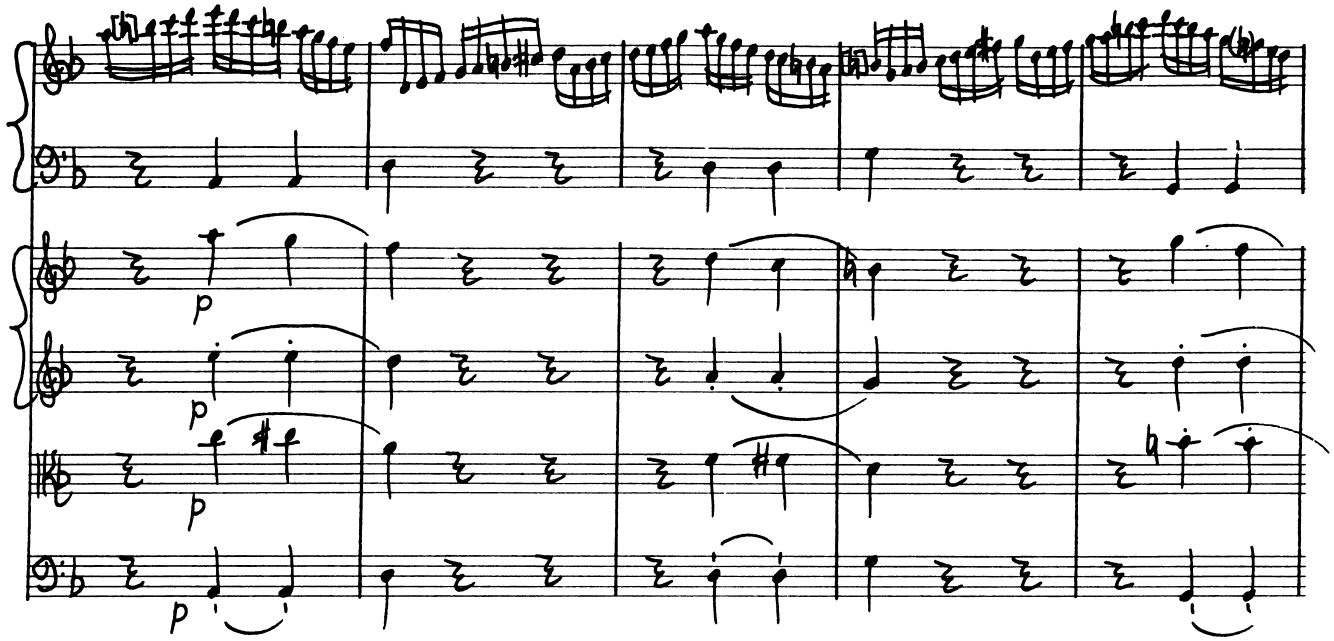
p
p
p
p

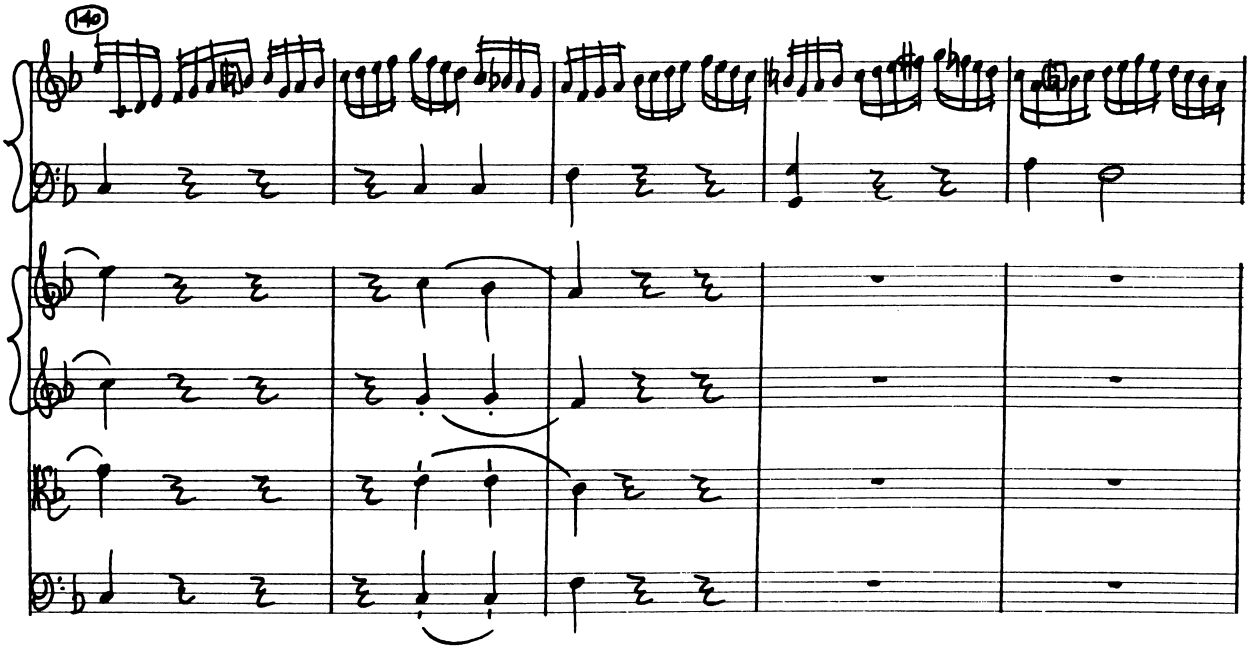
140

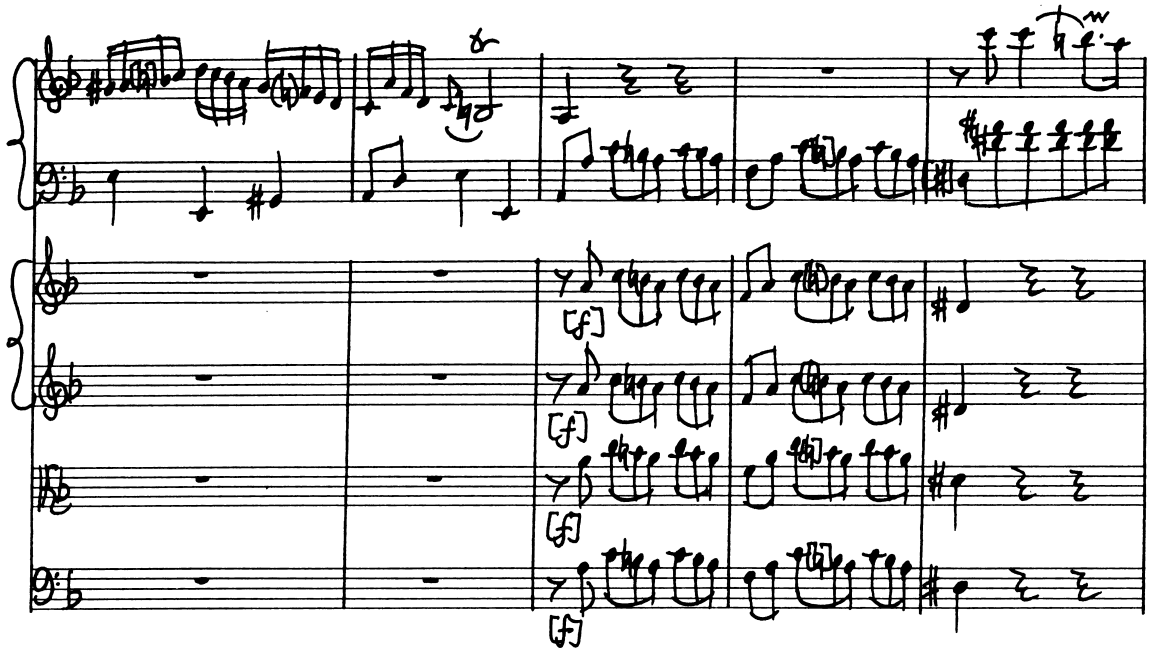

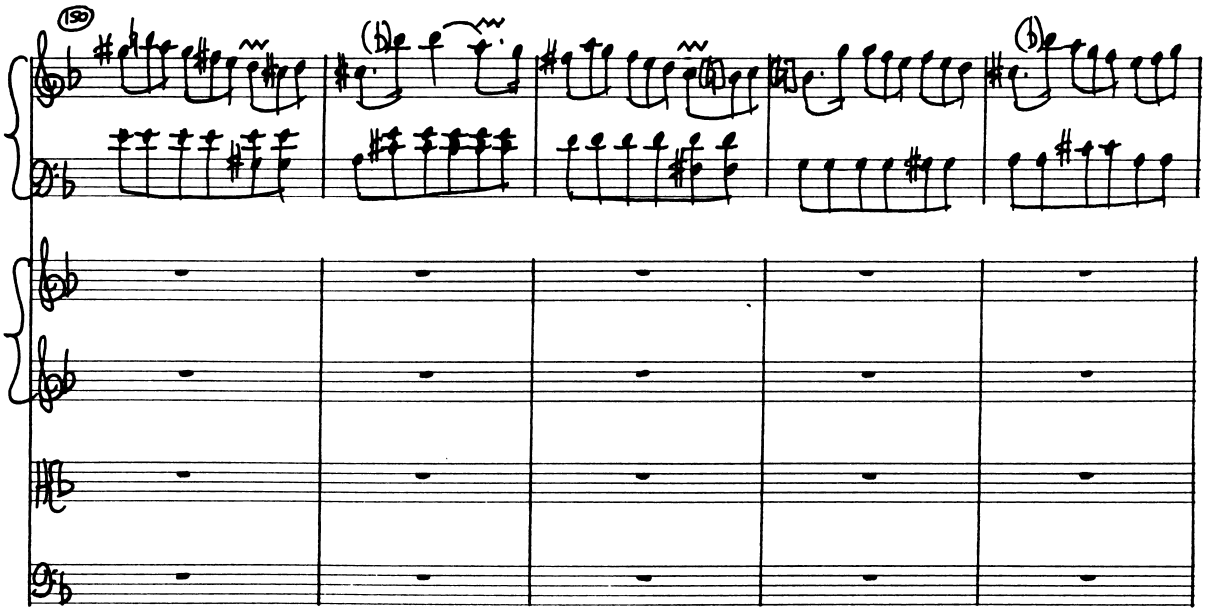

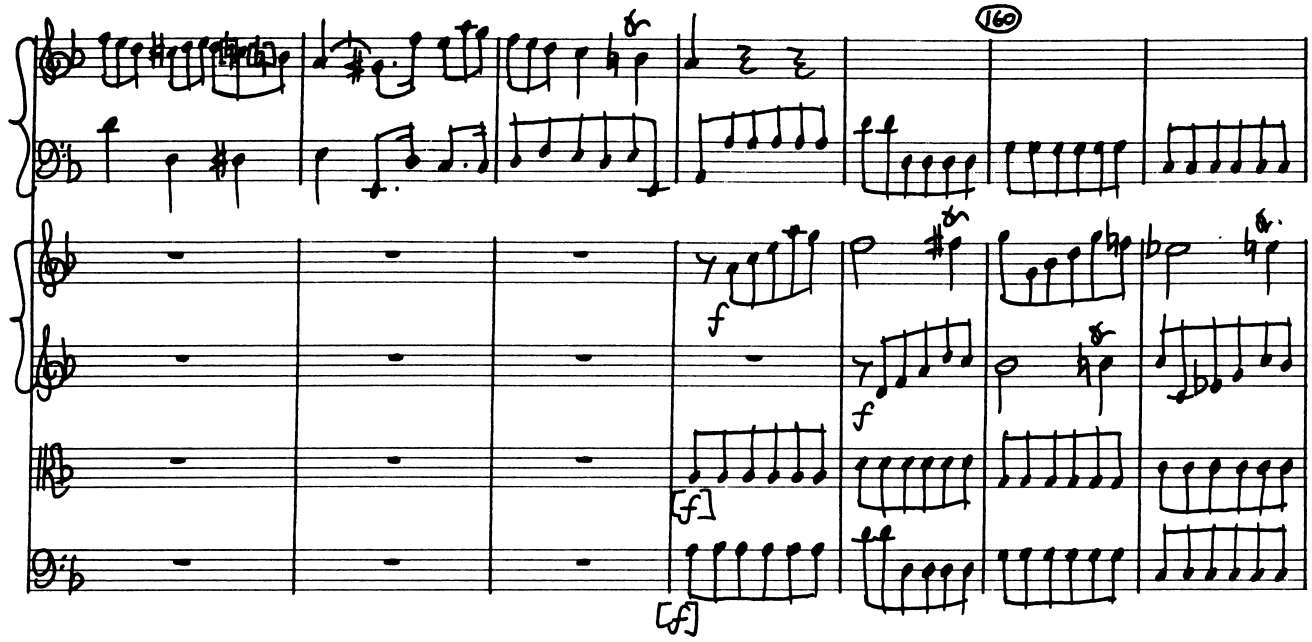
160
f
f
[f]
[f]

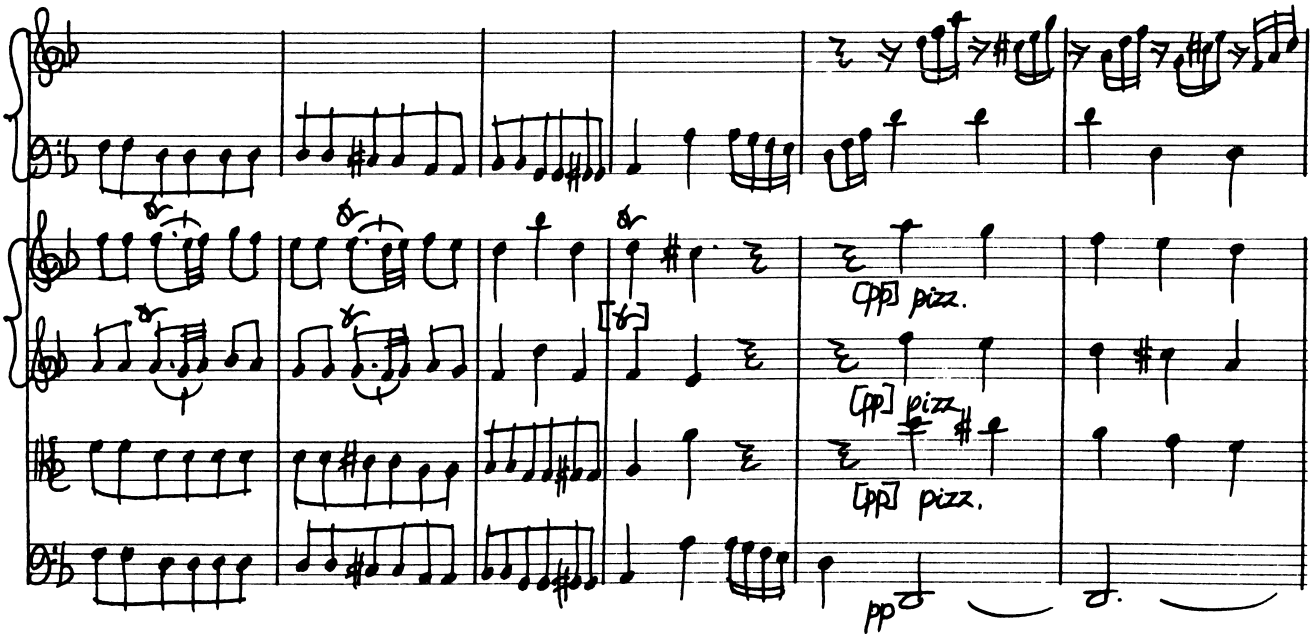
[pp] pizz.
[pp] pizz.
[pp] pizz.
pp

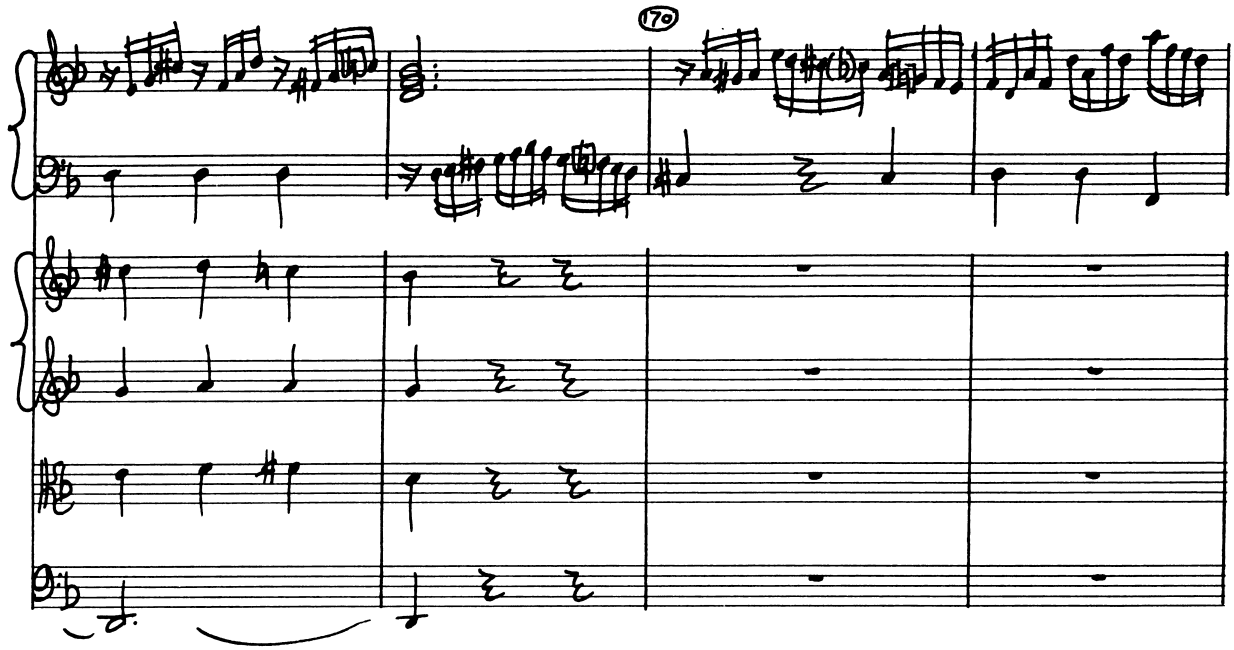
170

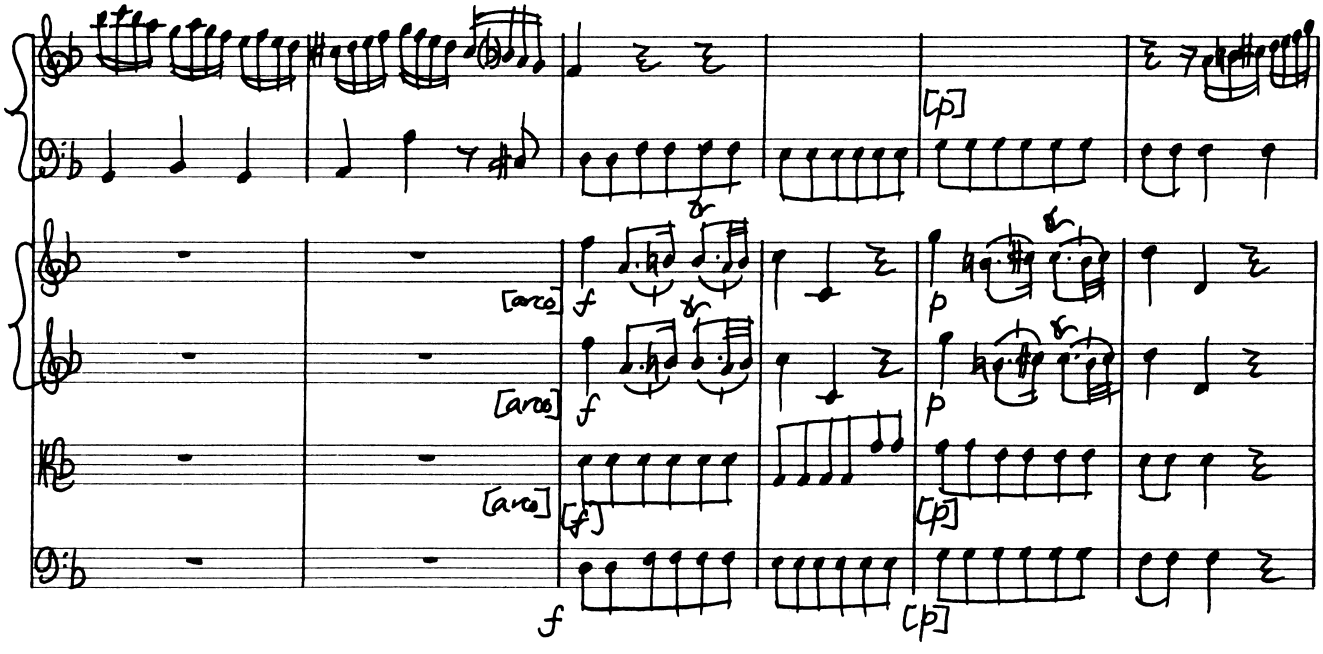
[p]
[arco]
[arco]
[arco]
[p]
[p]
[p]

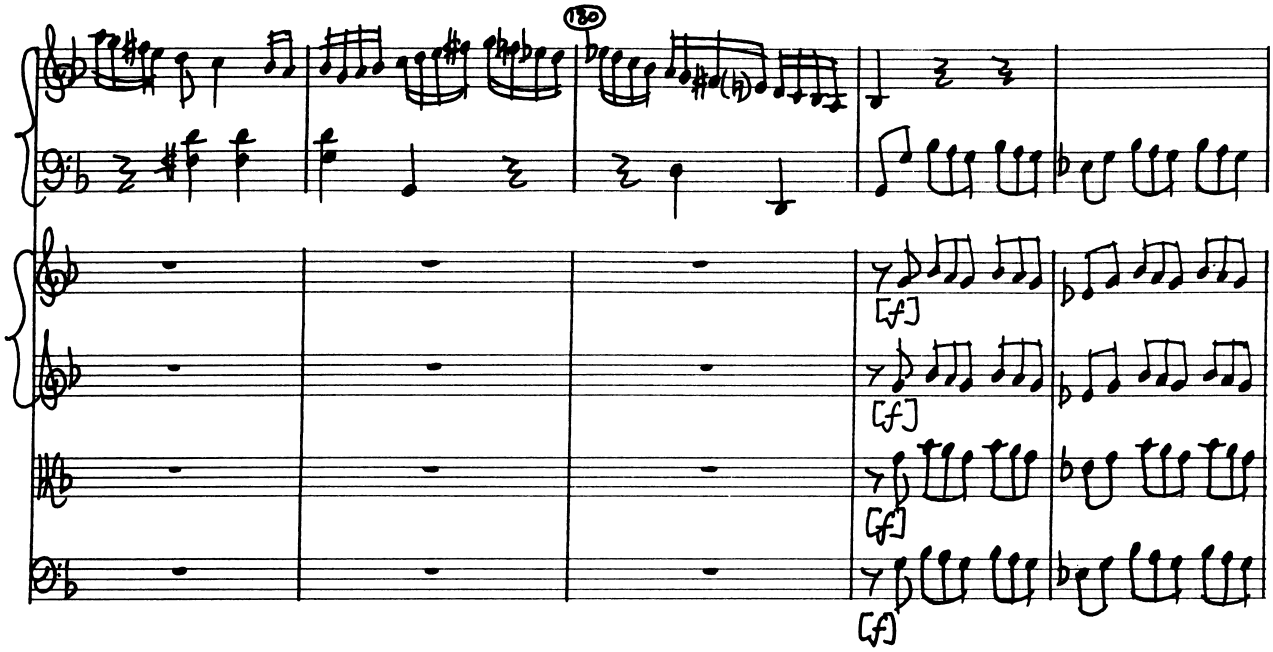
180
[f]
[f]
[f]
[f]

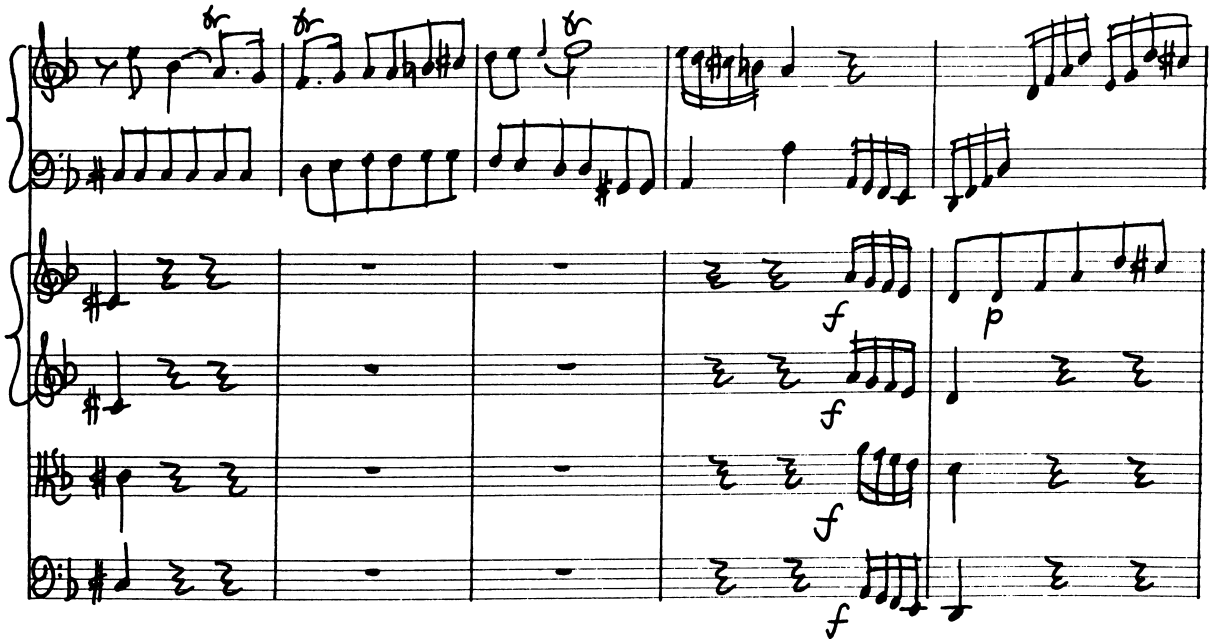
f
p
f
f
f

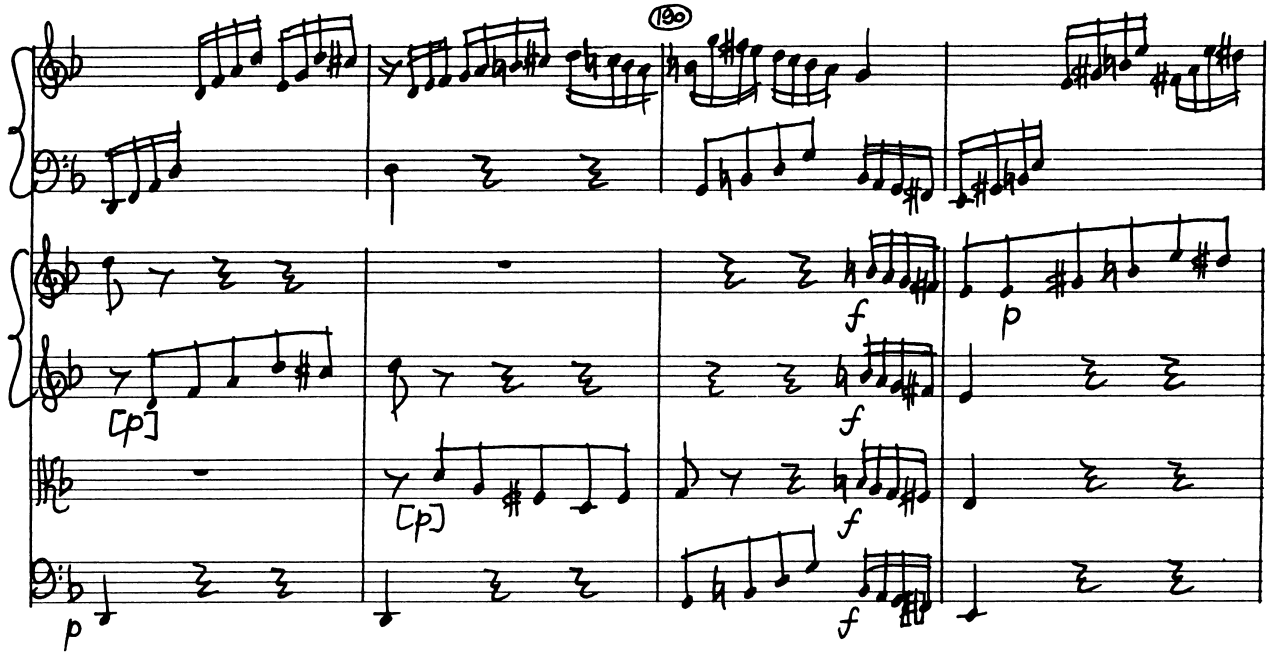
190
[p]
[p]
p
f
f
f
f
p

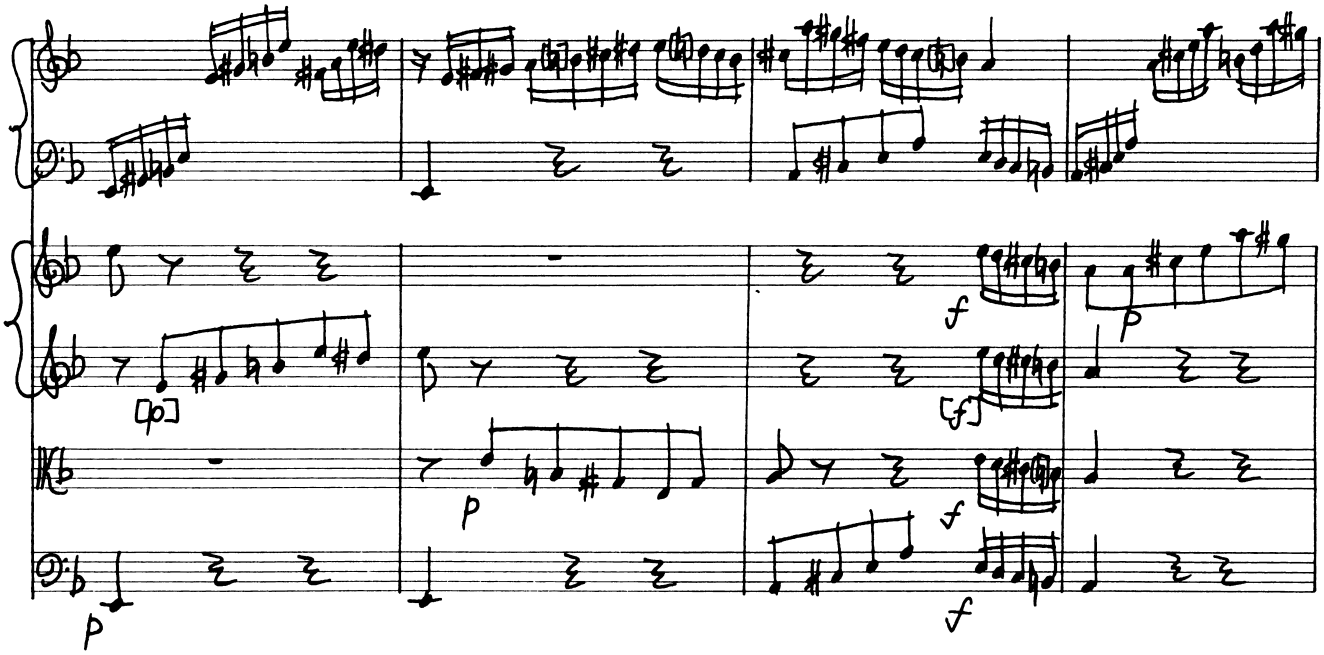
[p]
p
p
f
[f]
f
f

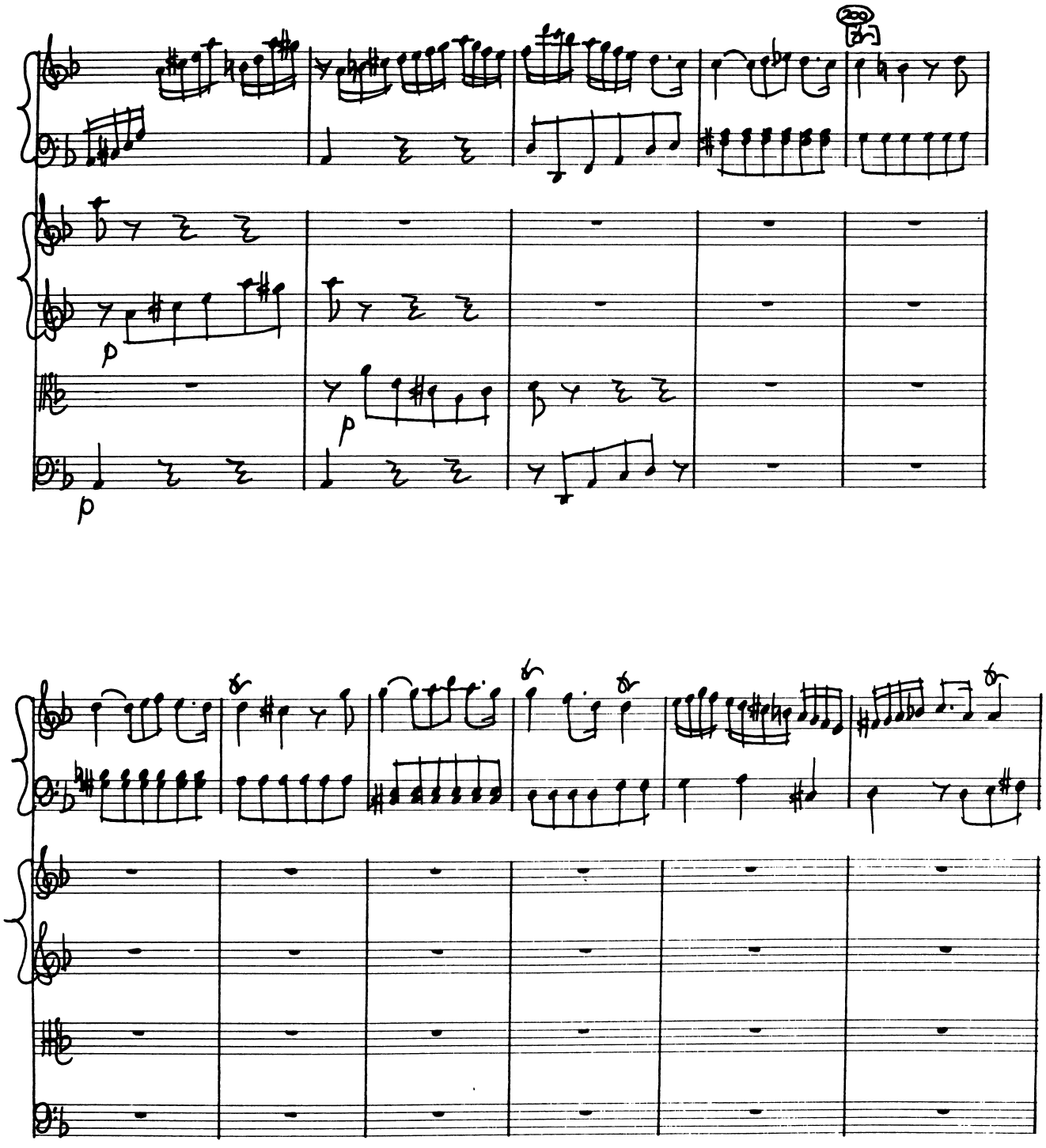
p
p
p

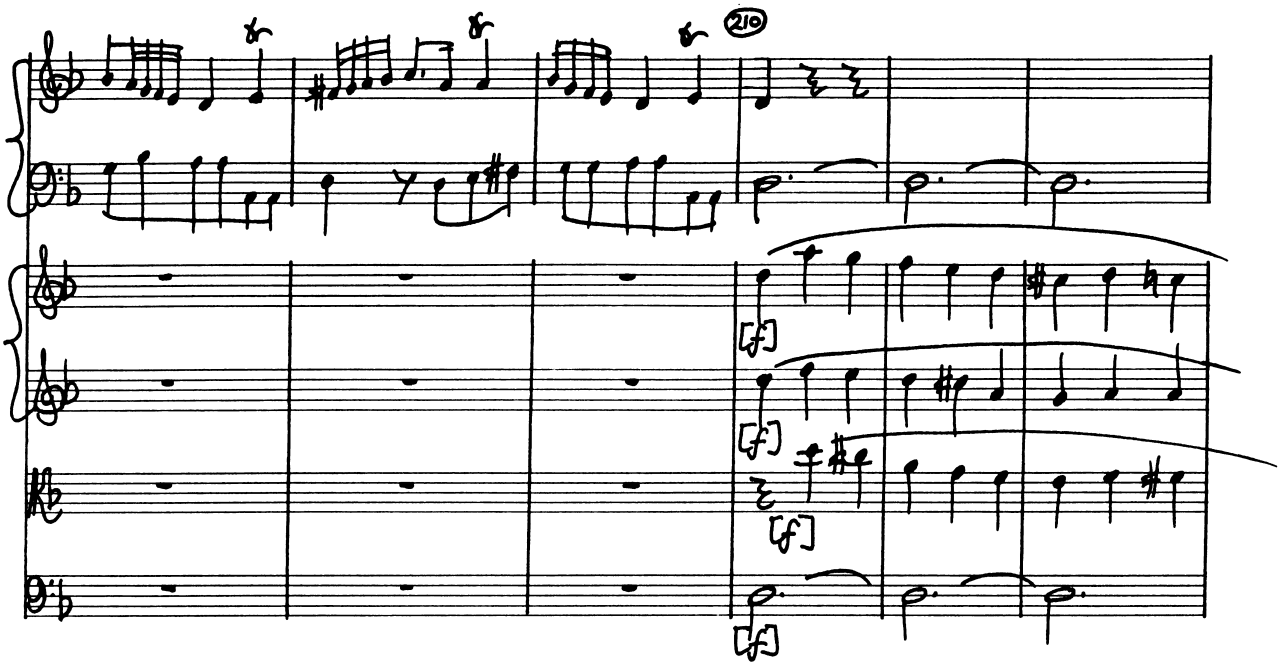
210
[f]
[f]
[f]
[f]

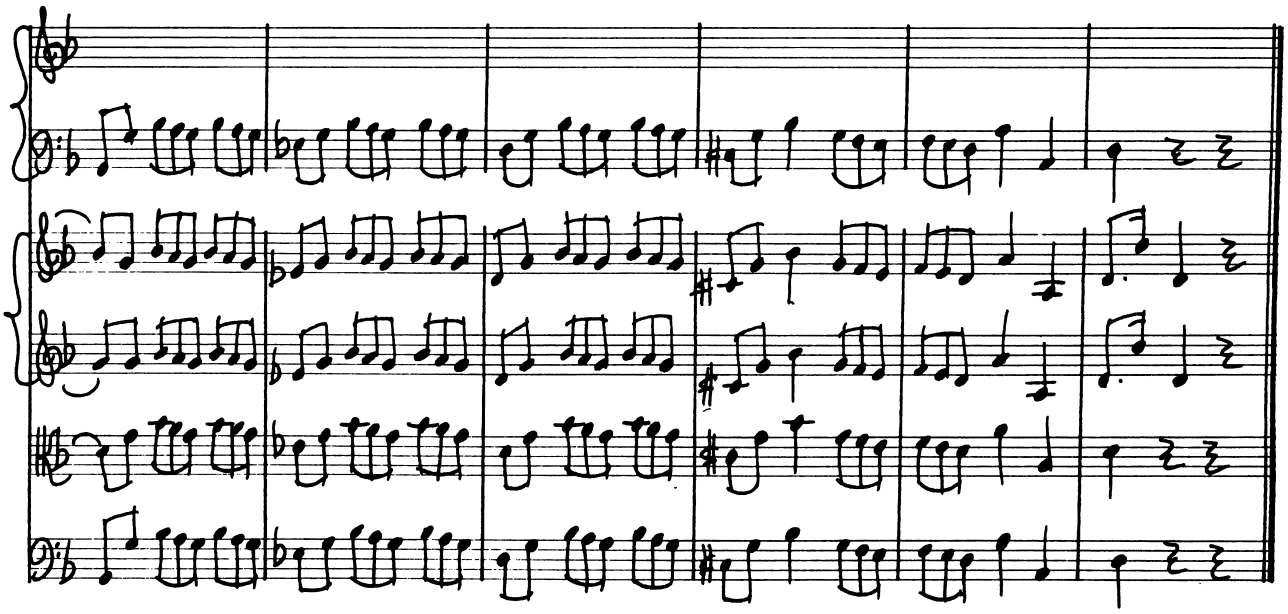

Volume 32

CONCERTO IN E MAJOR

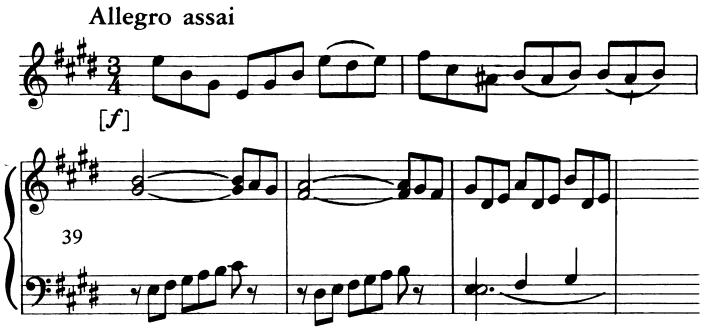

p. 173

hpd solo, 2 vn, va, b
1–232

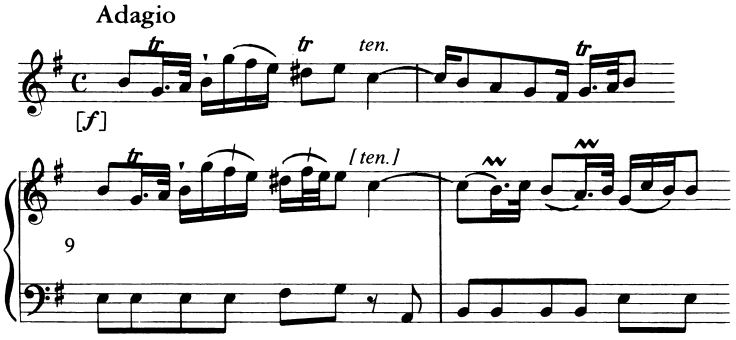

p. 194

hpd solo, 2 vn, va, b
1–50

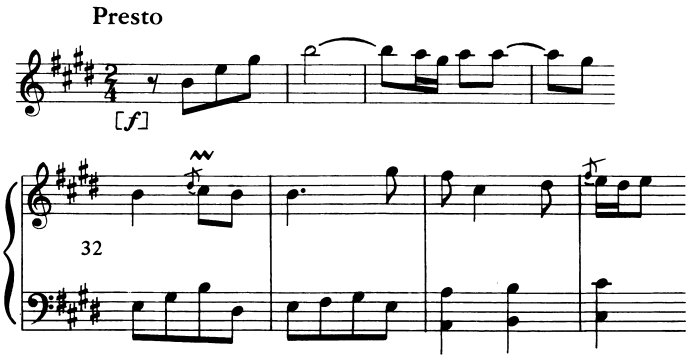

p. 203

hpd solo, 2 vn, va, b
1–297

Date: By 1754

Source for this edition: Autograph score at D-brd B Mus. ms. Bach P. 390, pp. 55–75.

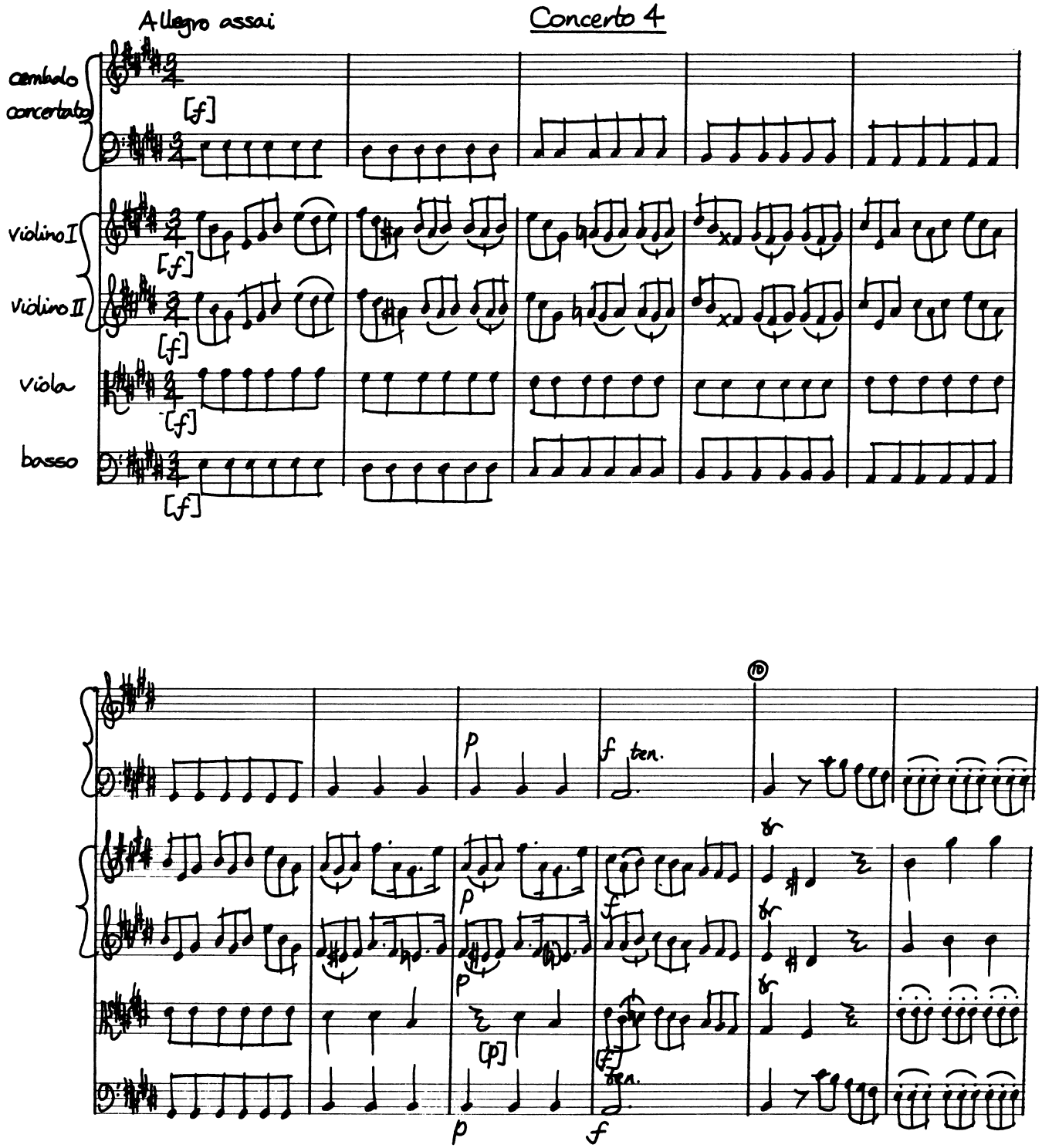
Allegro assai
Concerto 4
cembalo concertato
violino I
violino II
viola
basso
[f]
p
f ten.
[p]
fp
tra.

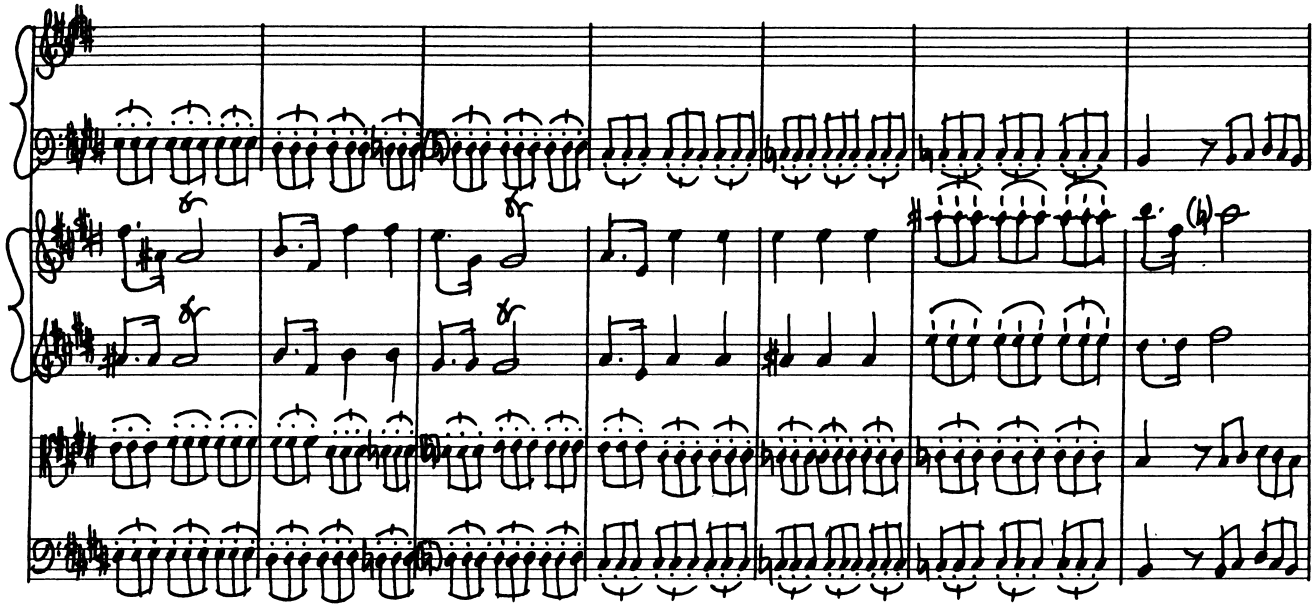

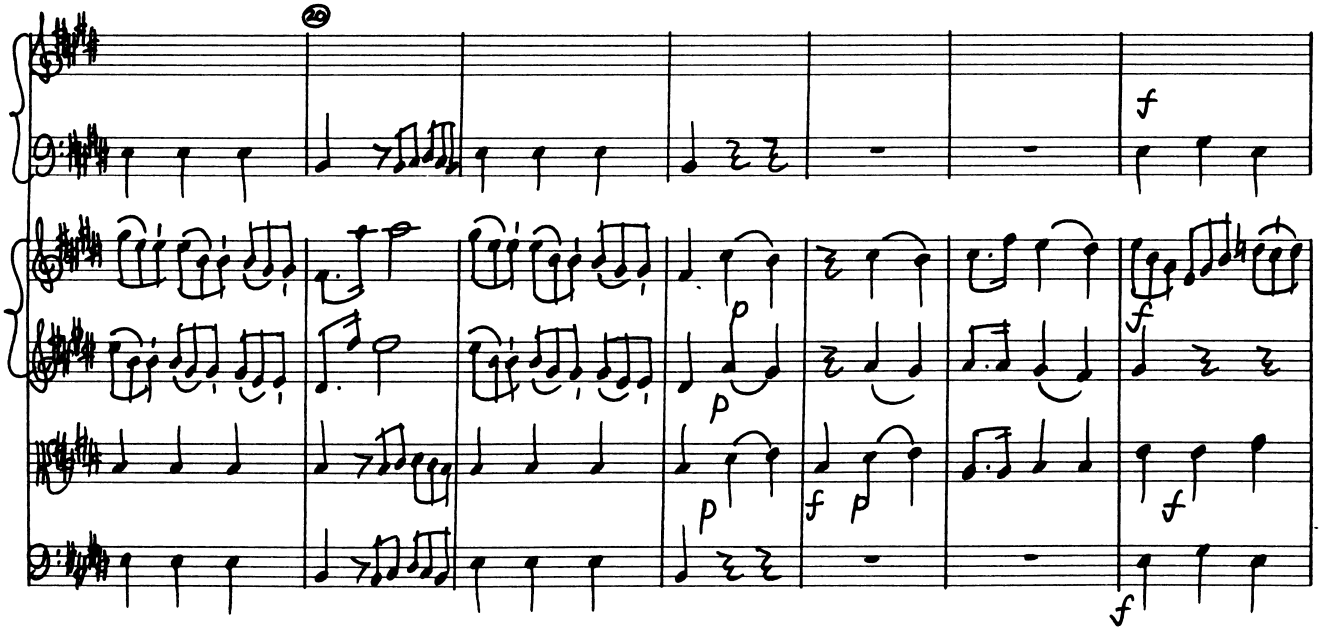
26
f
p
p
f
p
f
f
f

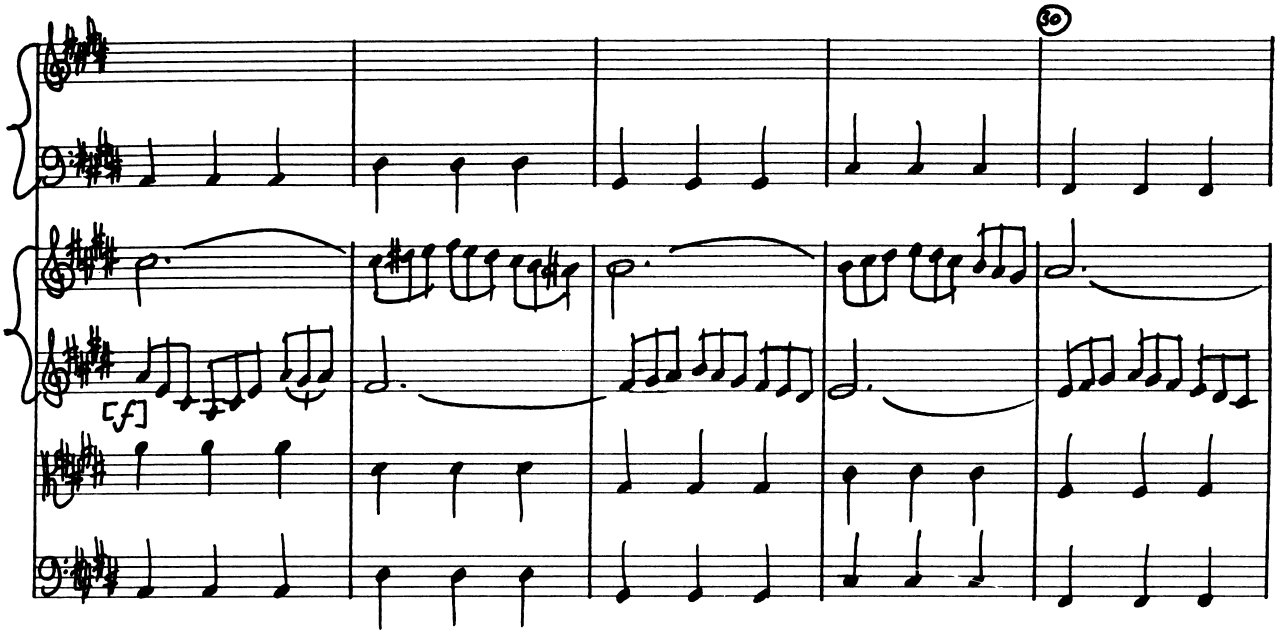
30
[f]

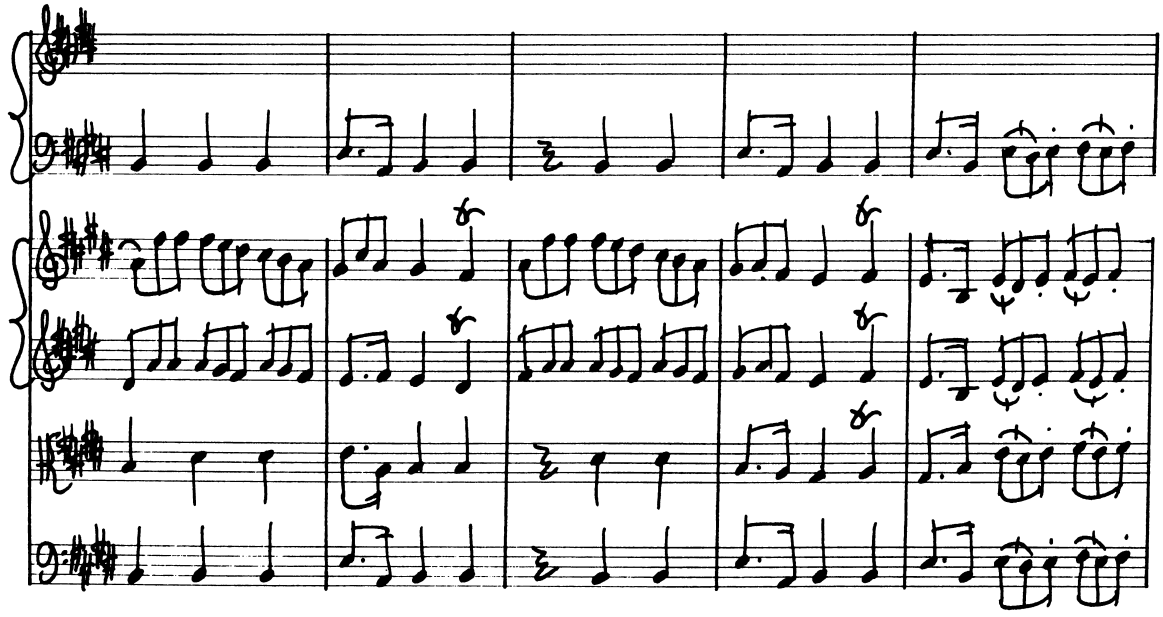

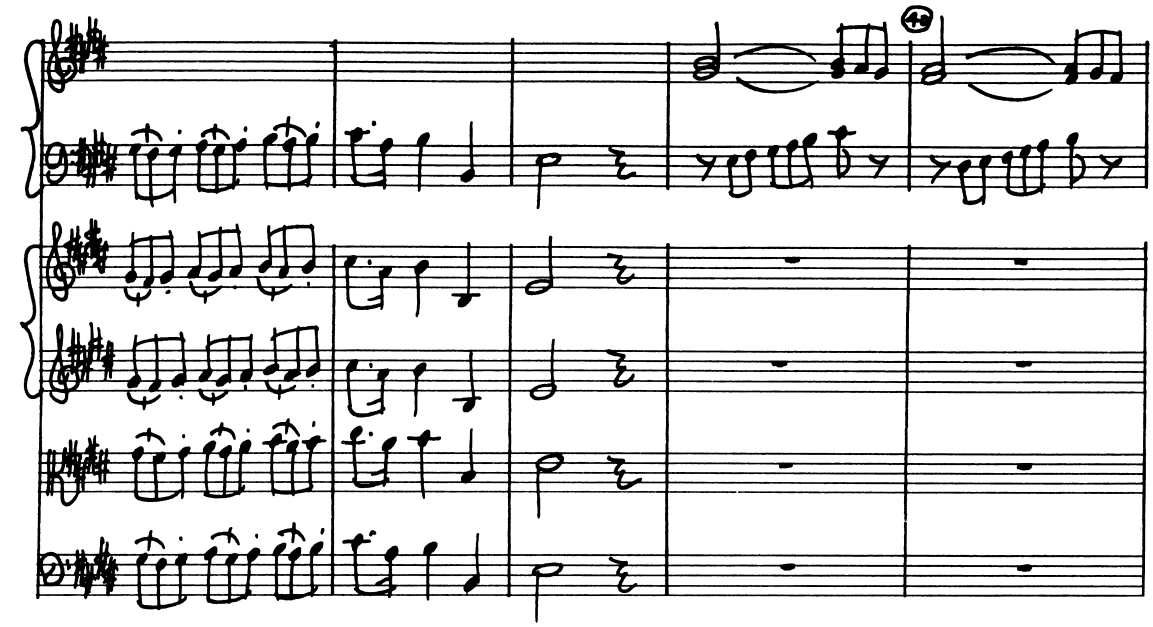

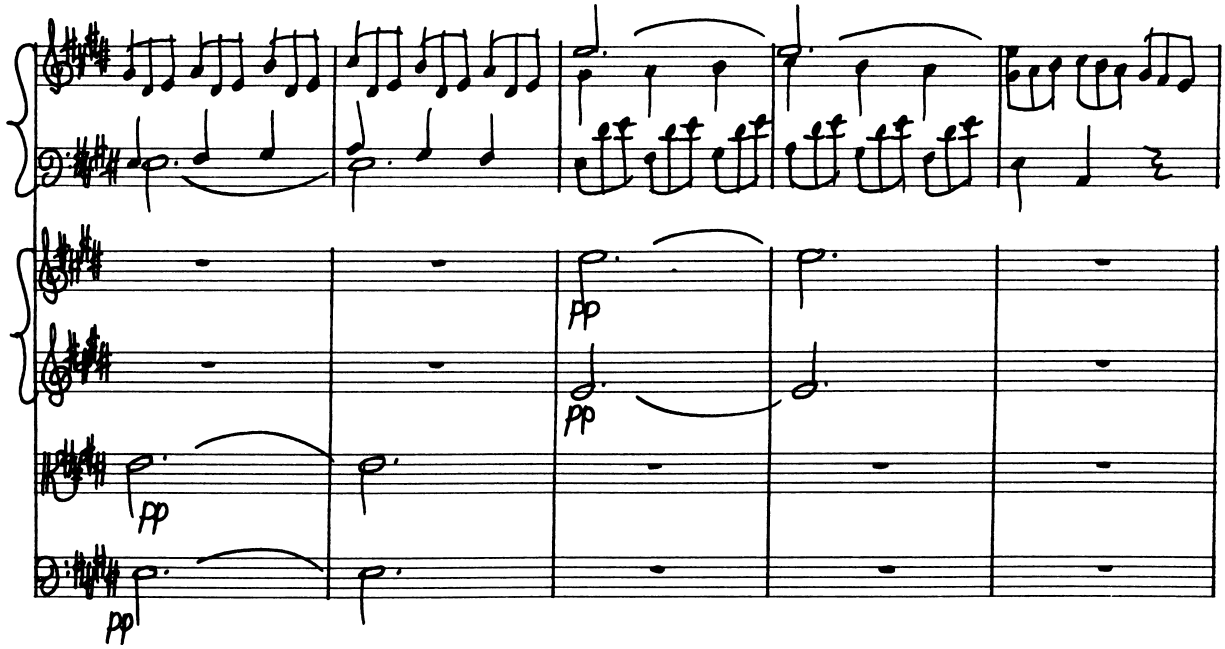
pp
pp
pp
pp

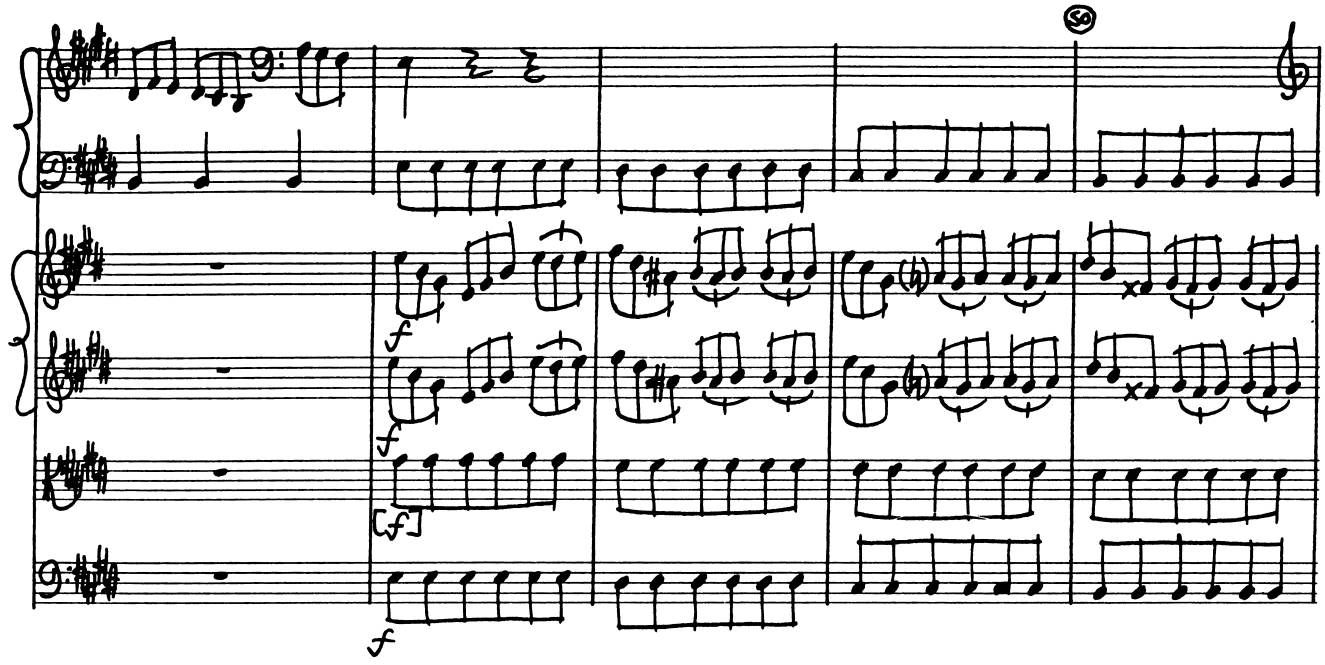
f
f
[f]
f

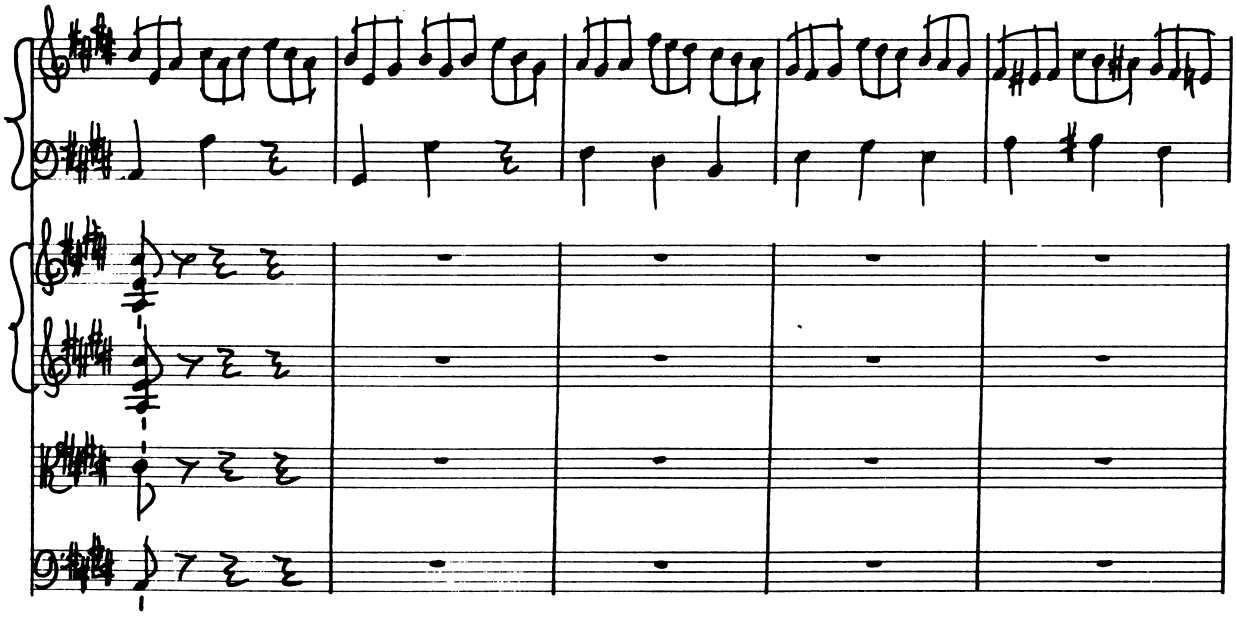

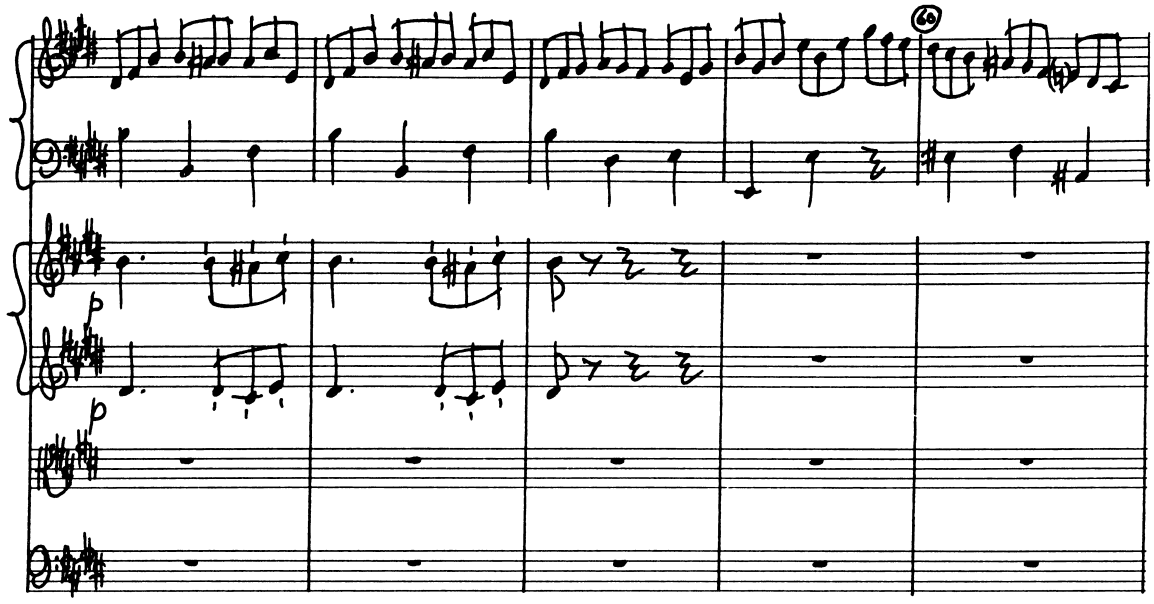

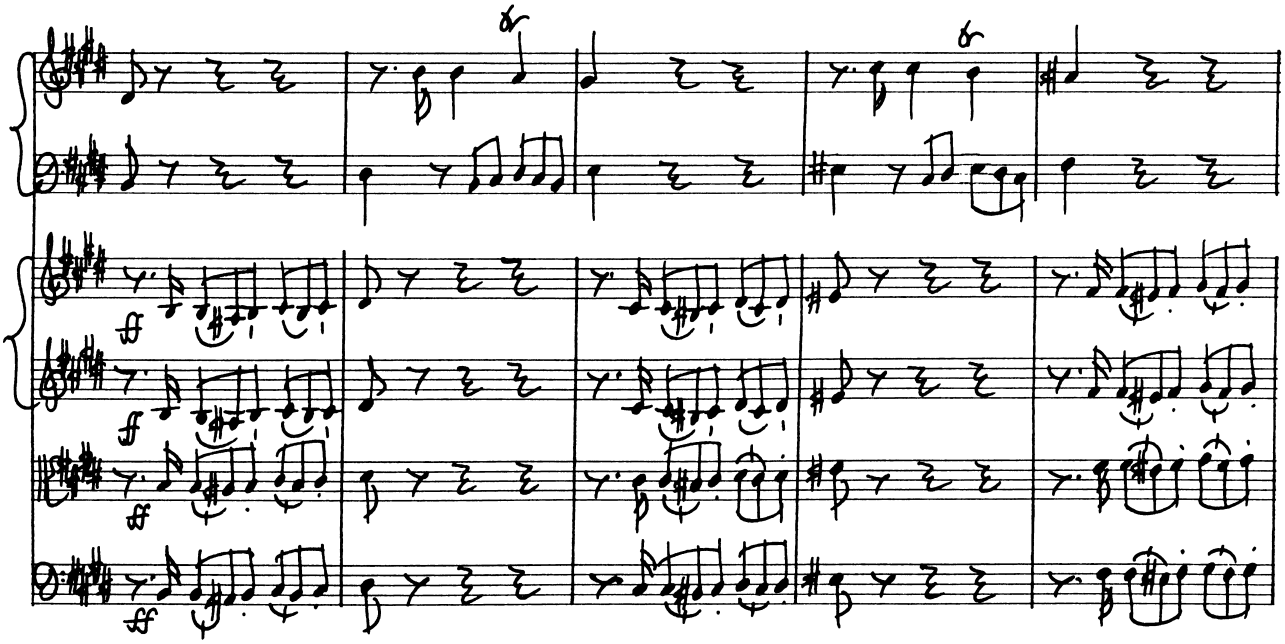

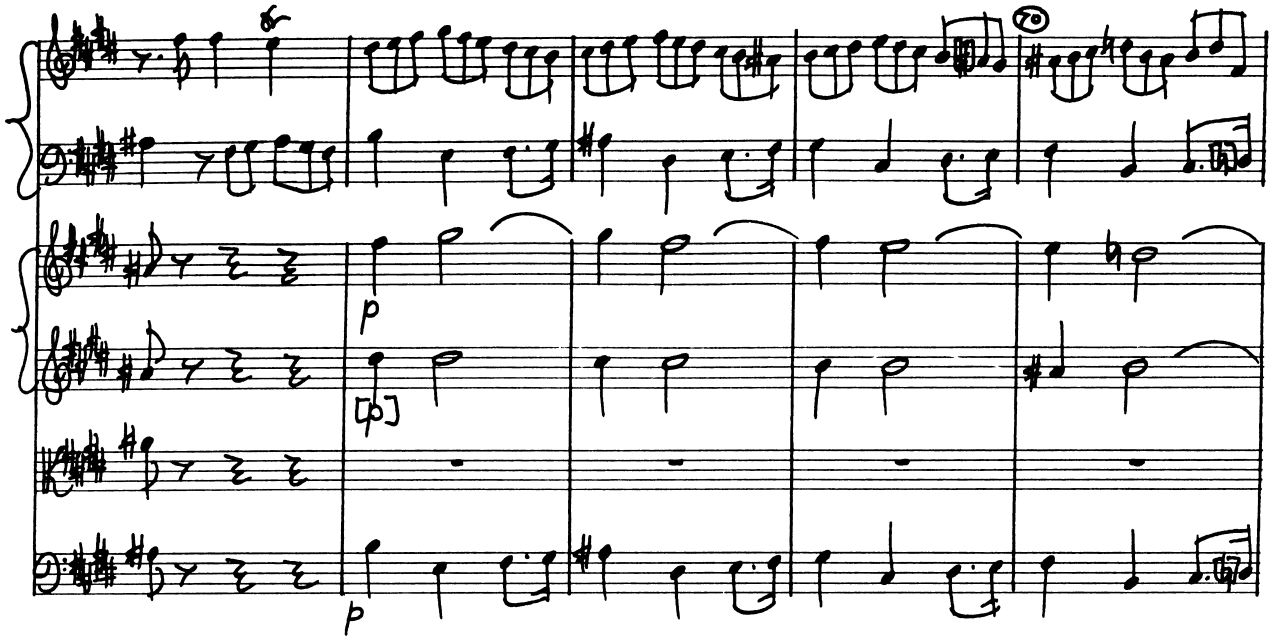
p
[p]
p

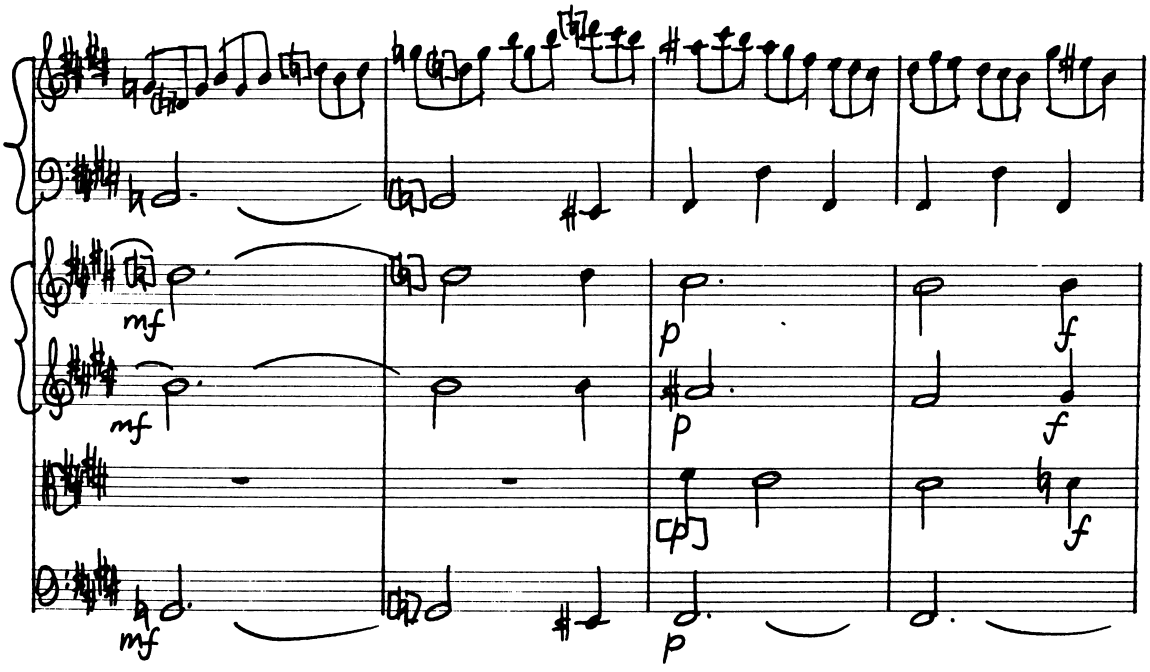
mf
mf
mf
p
p
p
[p]
f
f
f

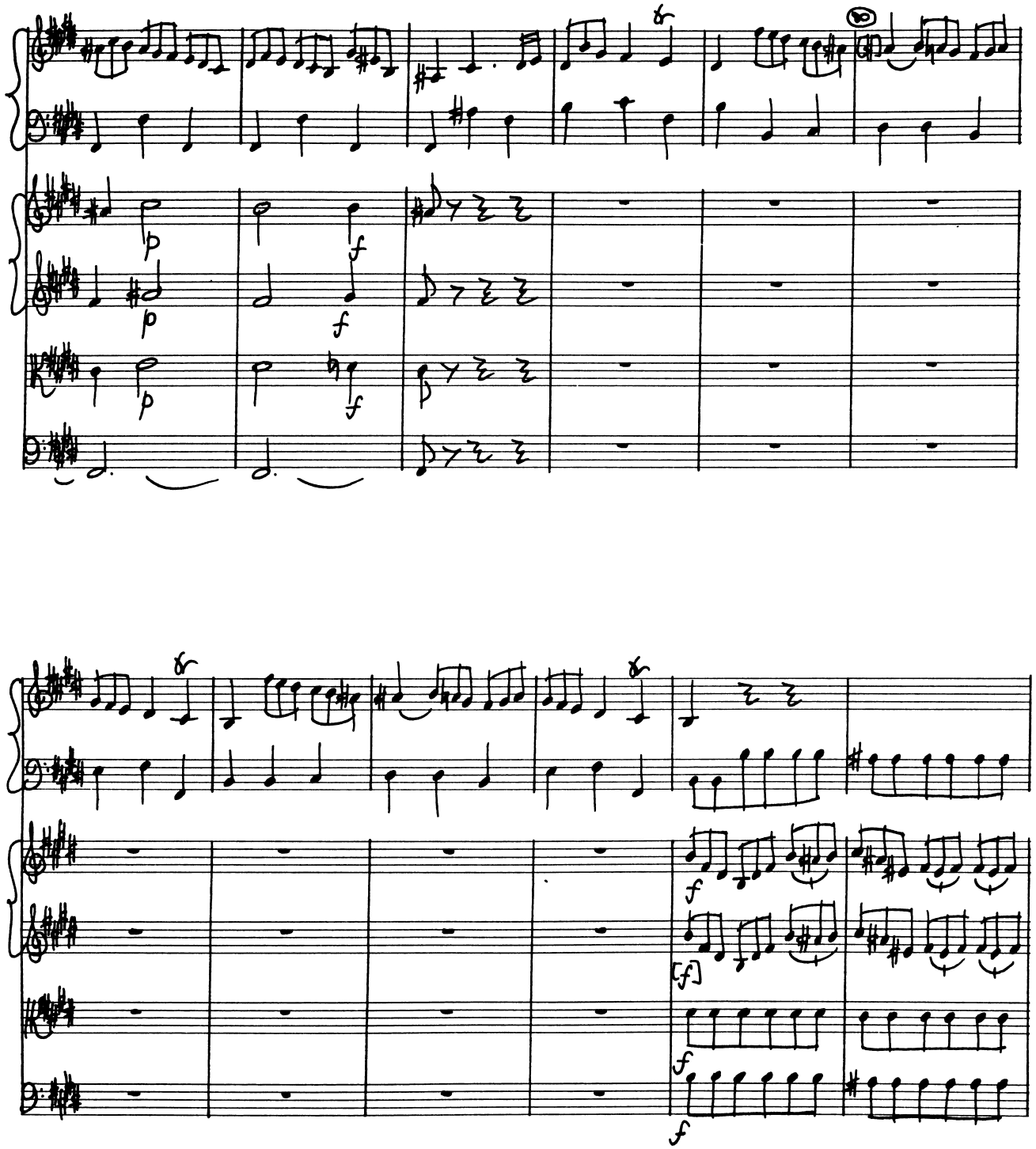

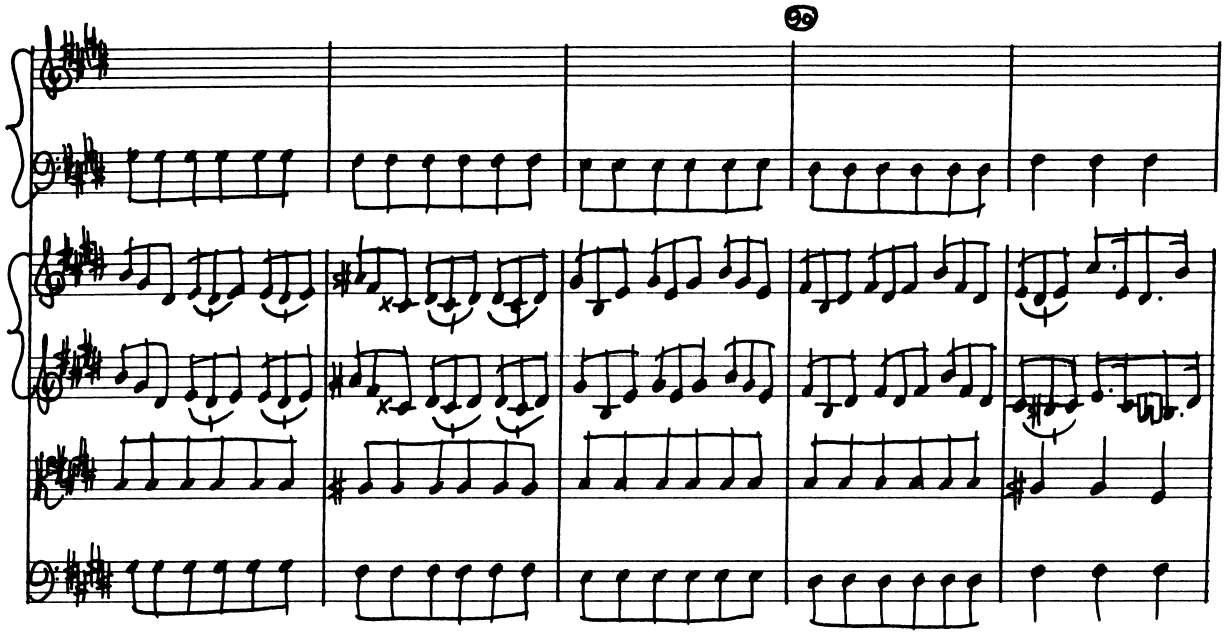

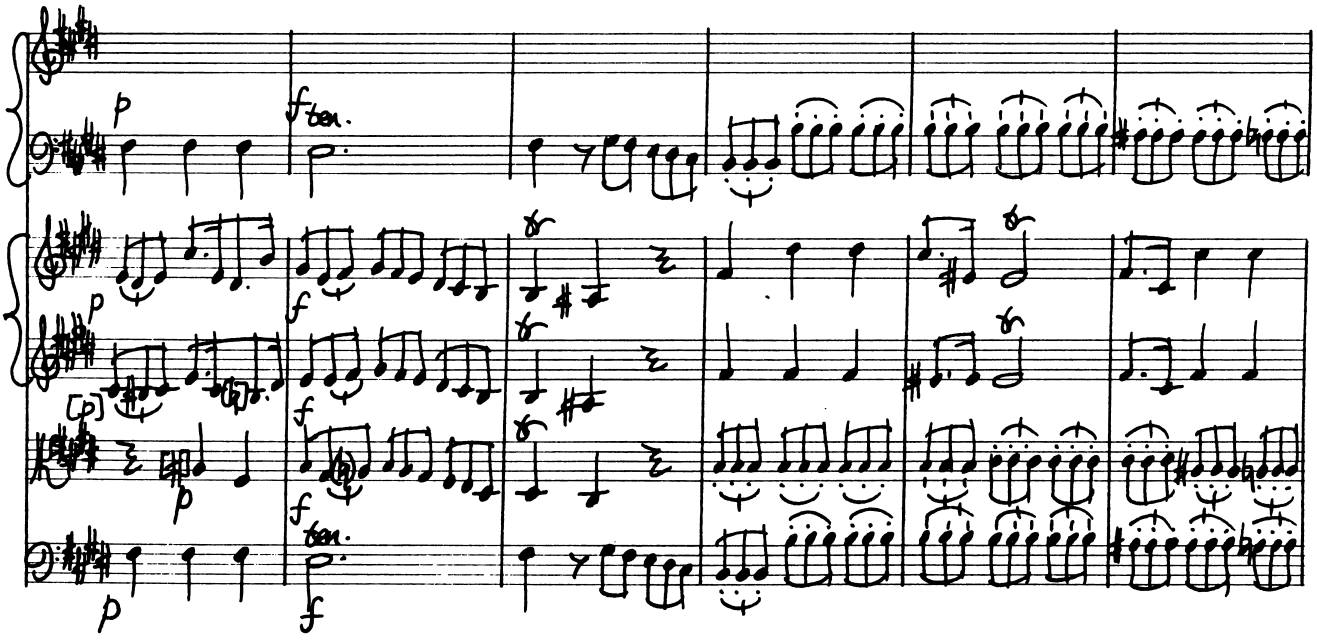
p
ten.
[p]
p
f
ten.
p
f

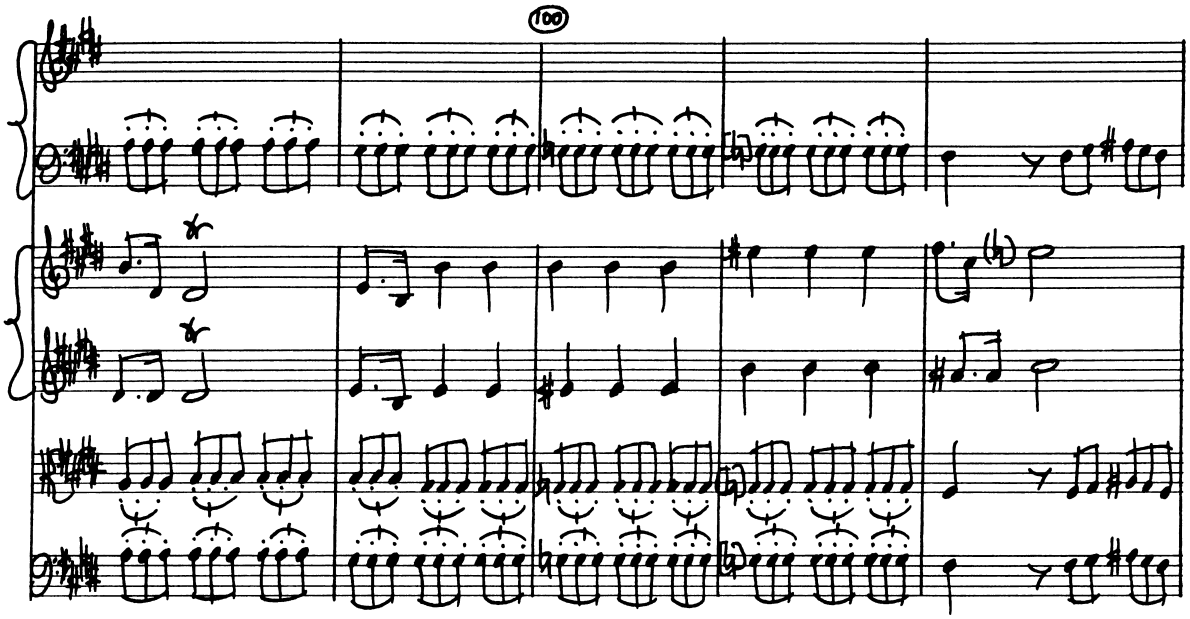
100

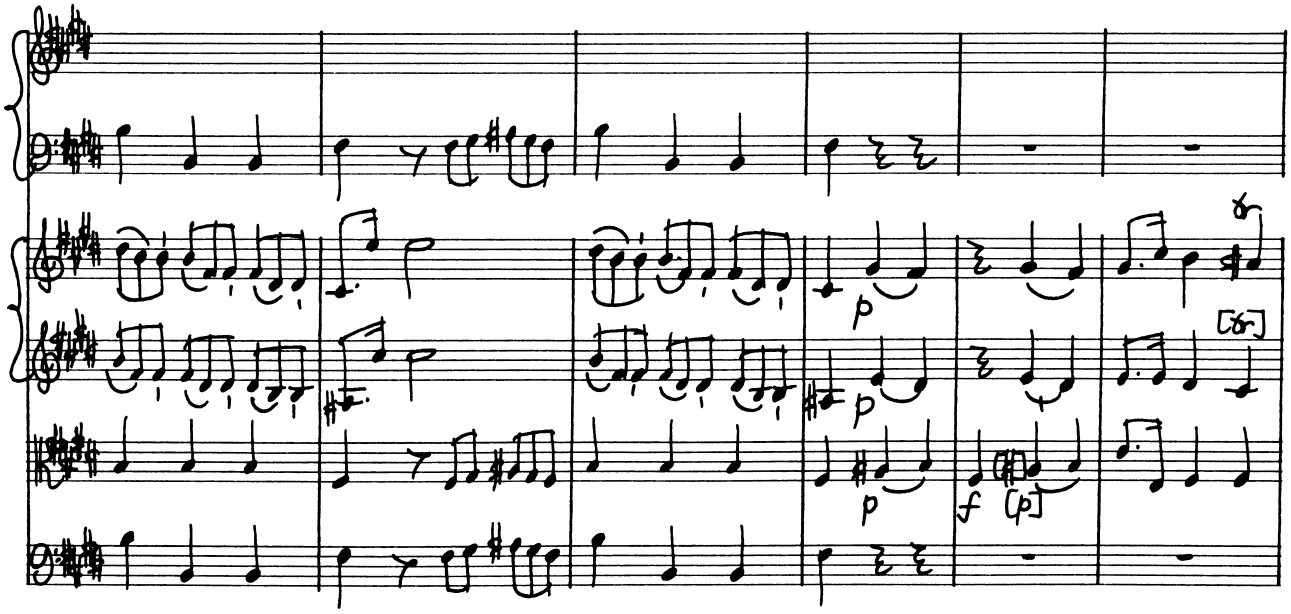
p
p
p
f
[p]
[8va]

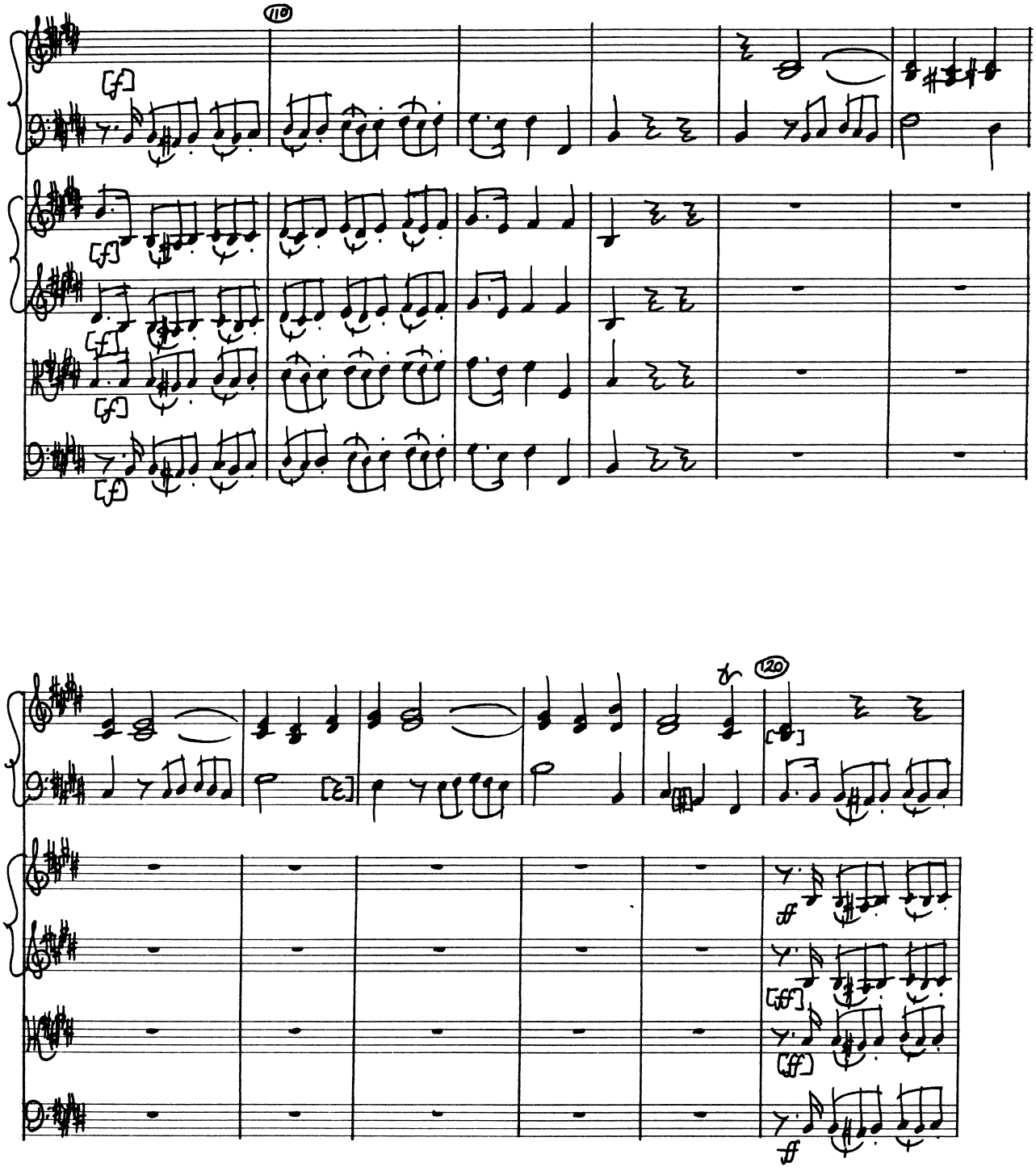
110
120

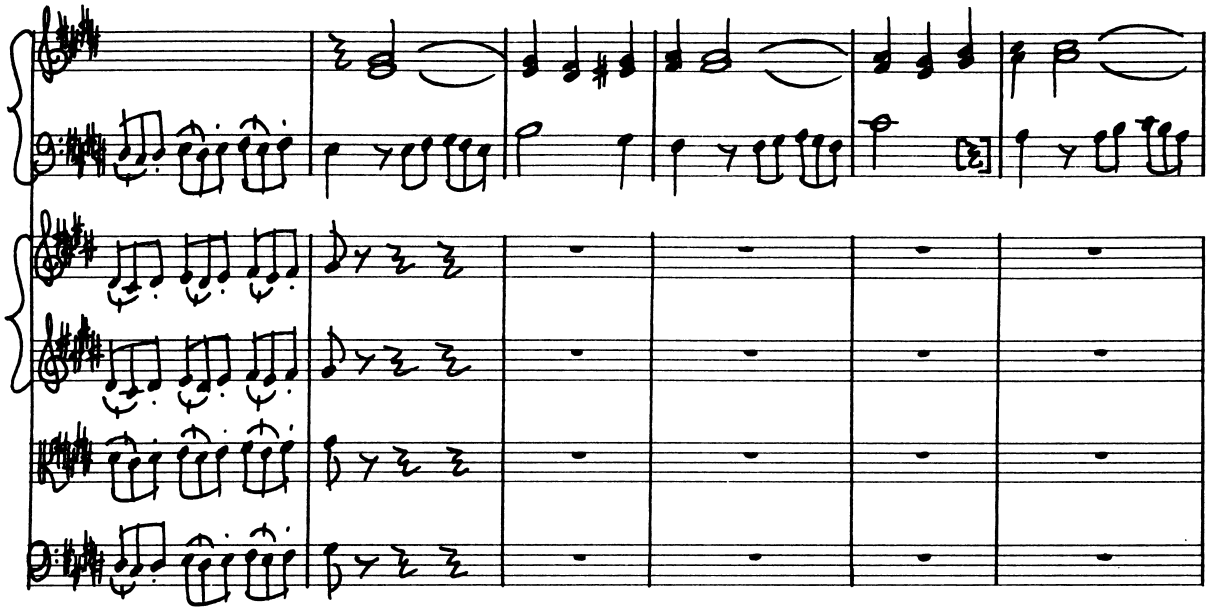

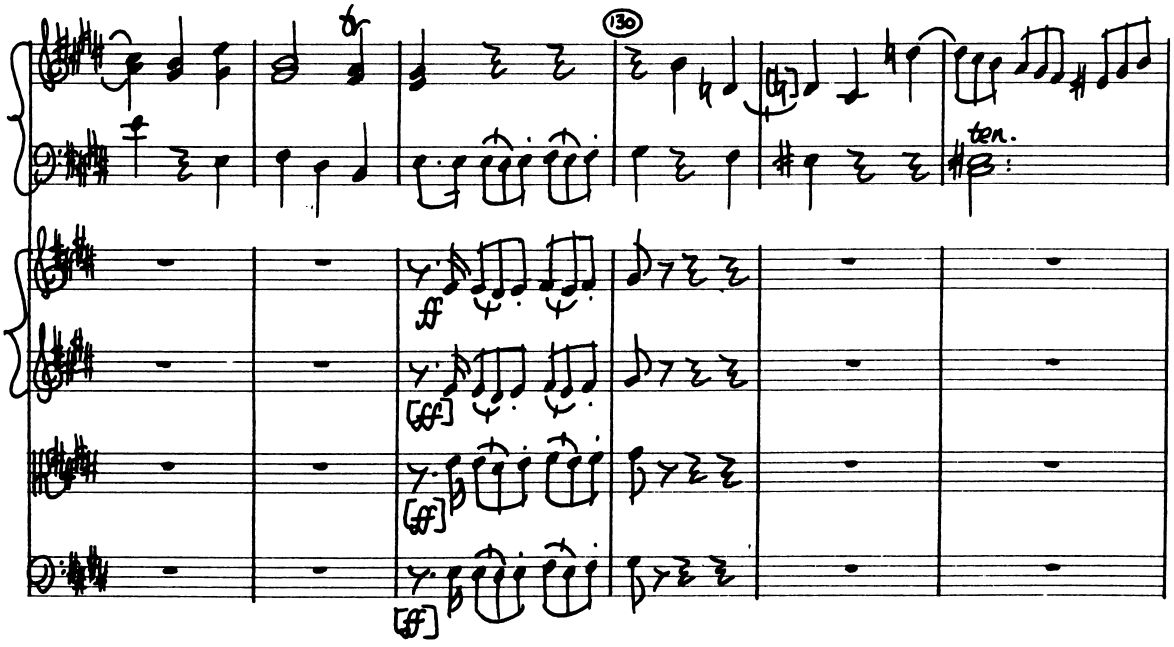
130
ten.
ff
[ff]
[ff]
[ff]

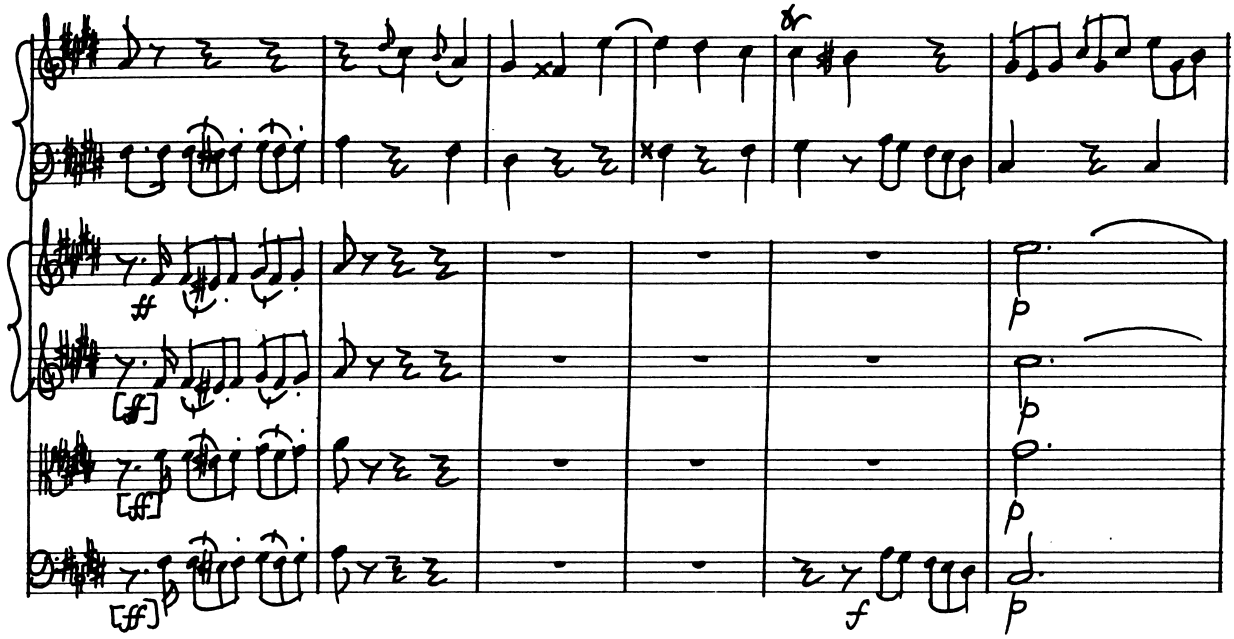
[ff]
[ff]
[ff]
f
p
p
p
p

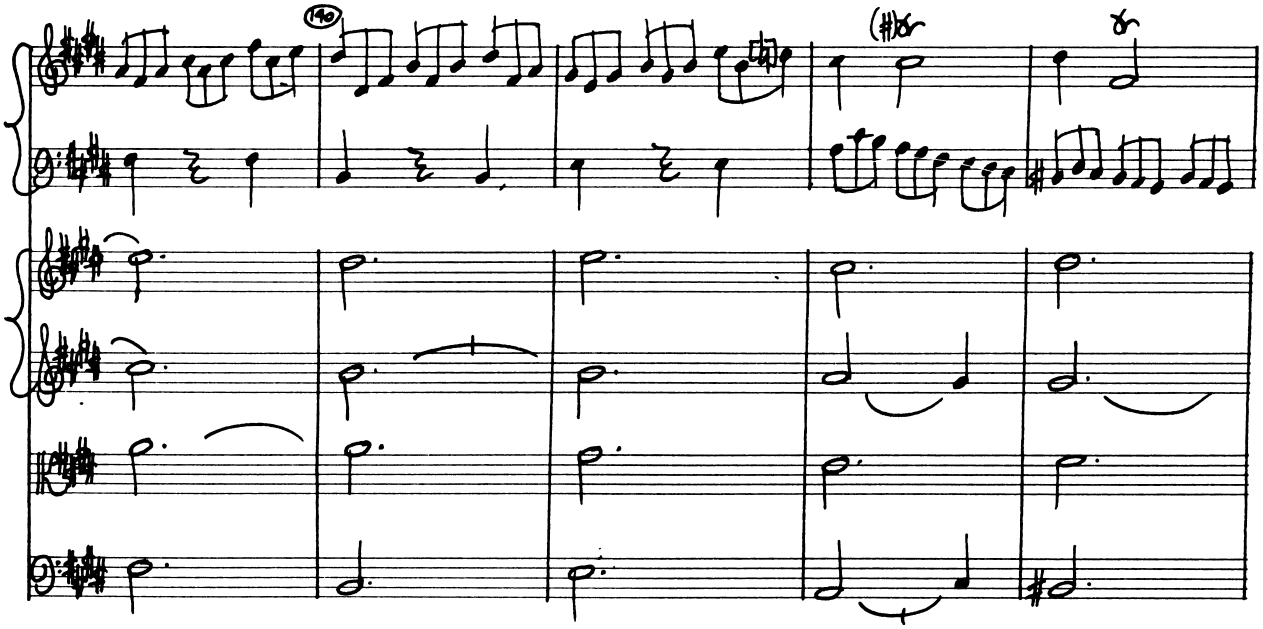
140

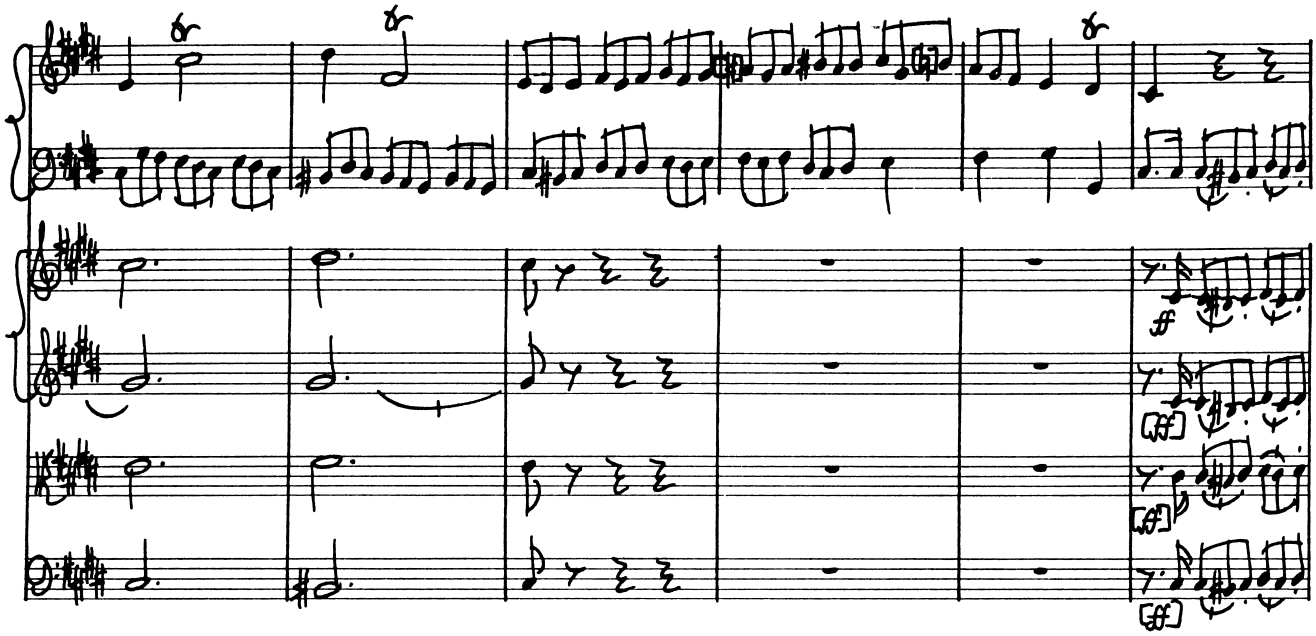

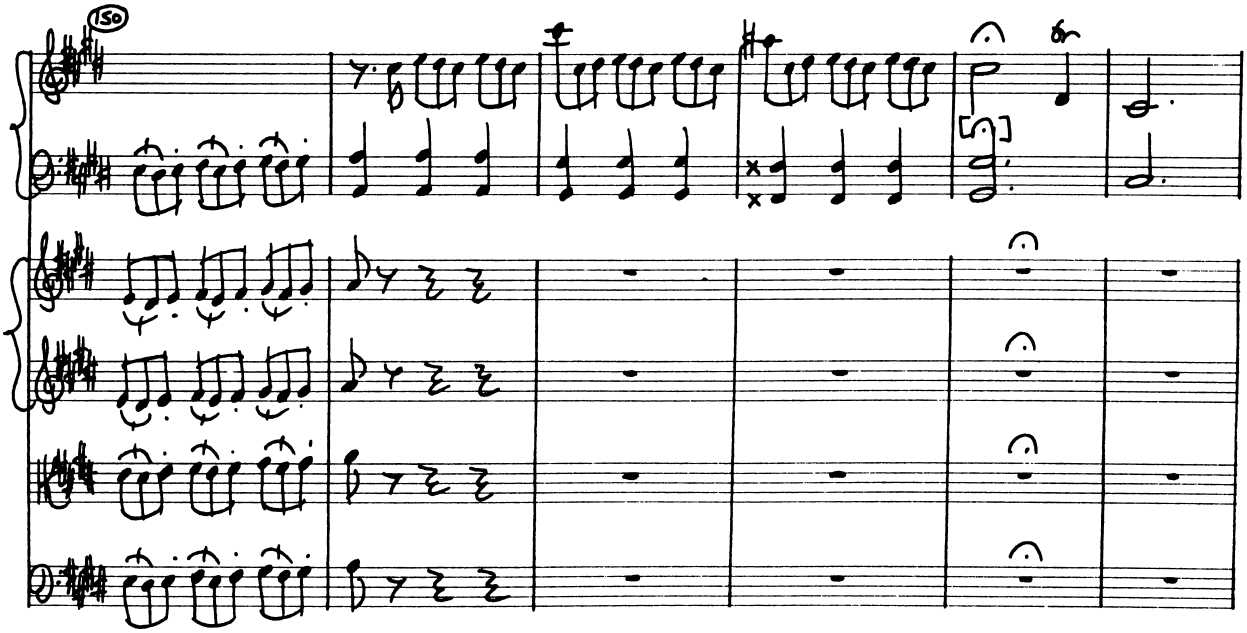
15a

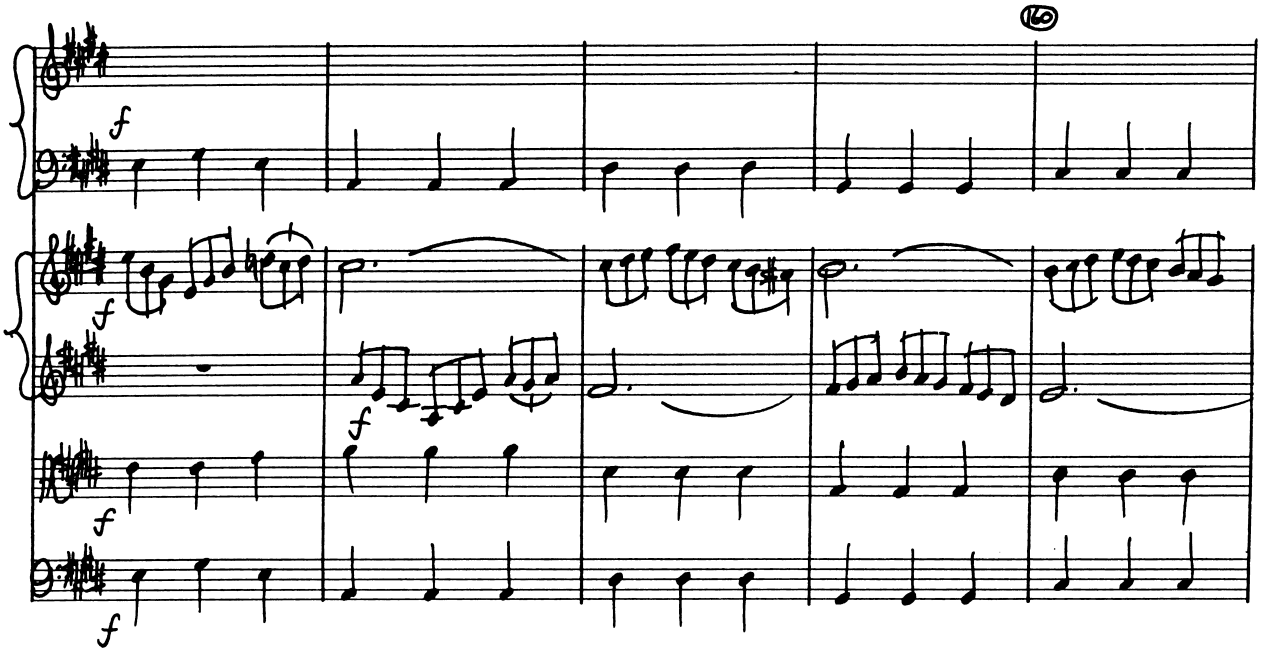
16
f
f
f
f
f

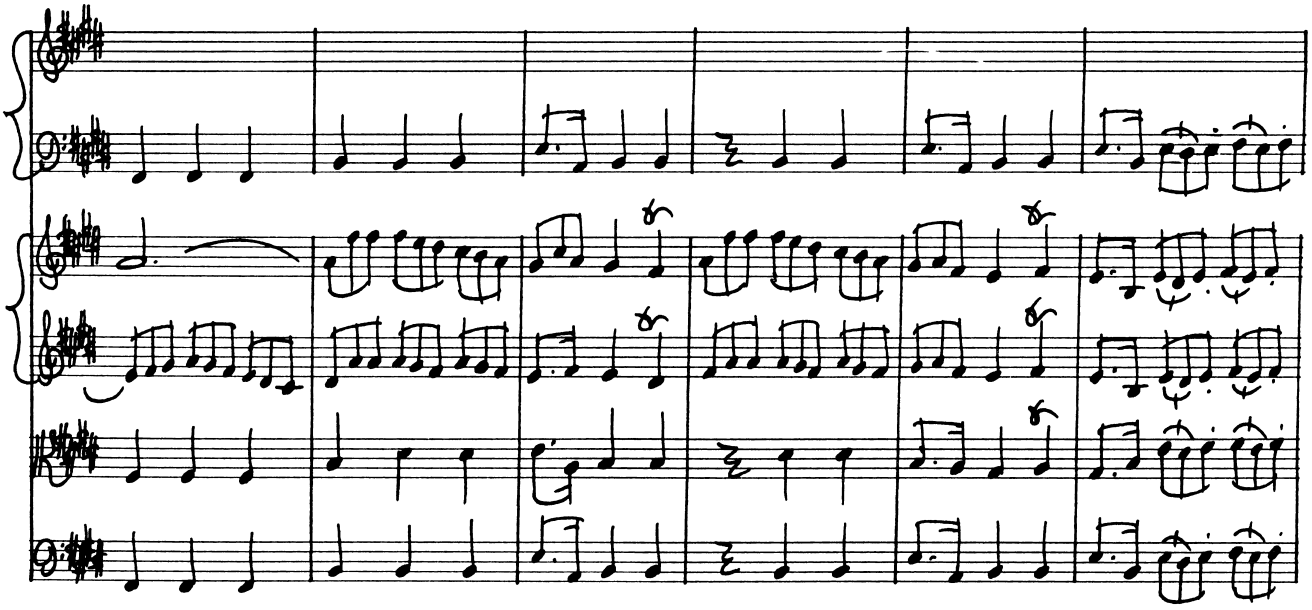

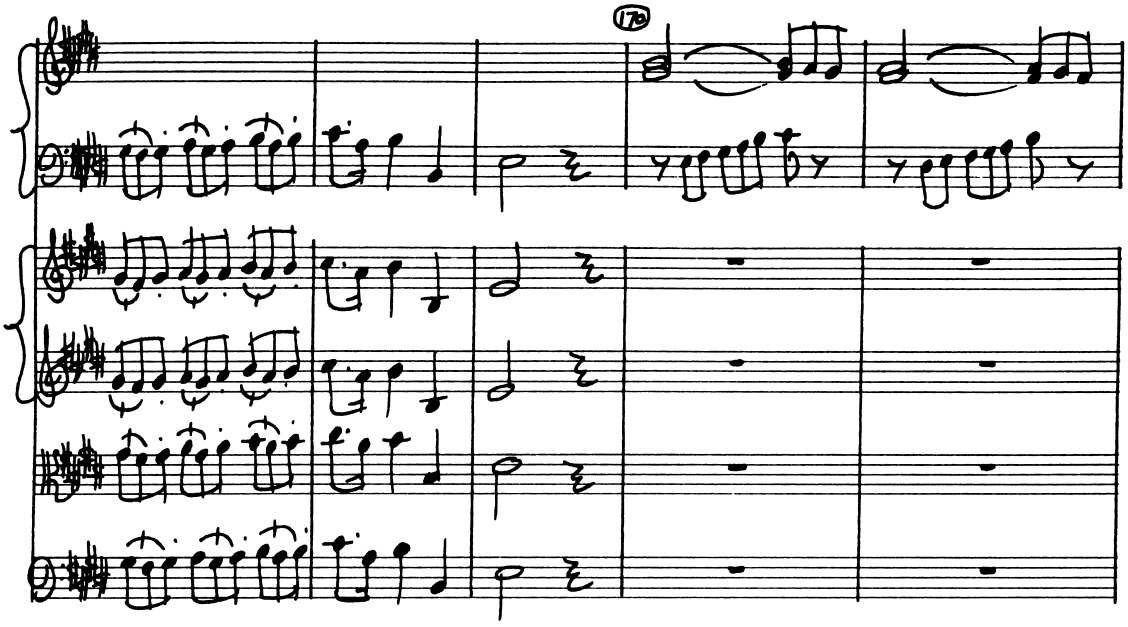
175

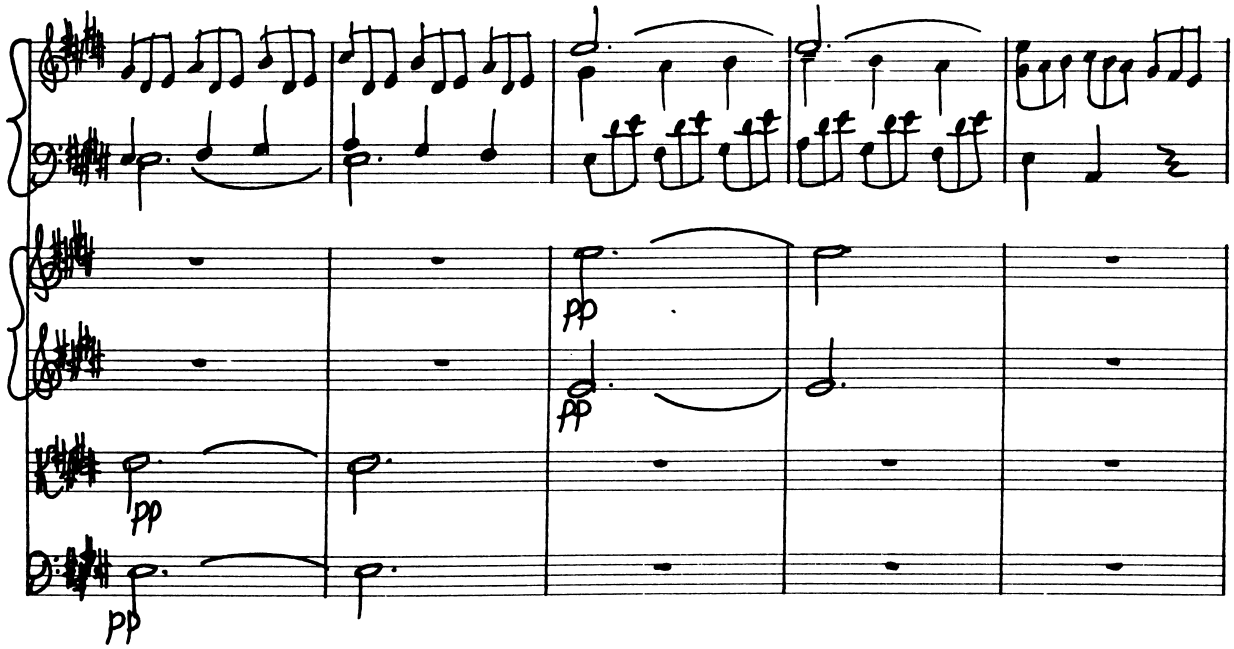
pp
pp
pp
pp

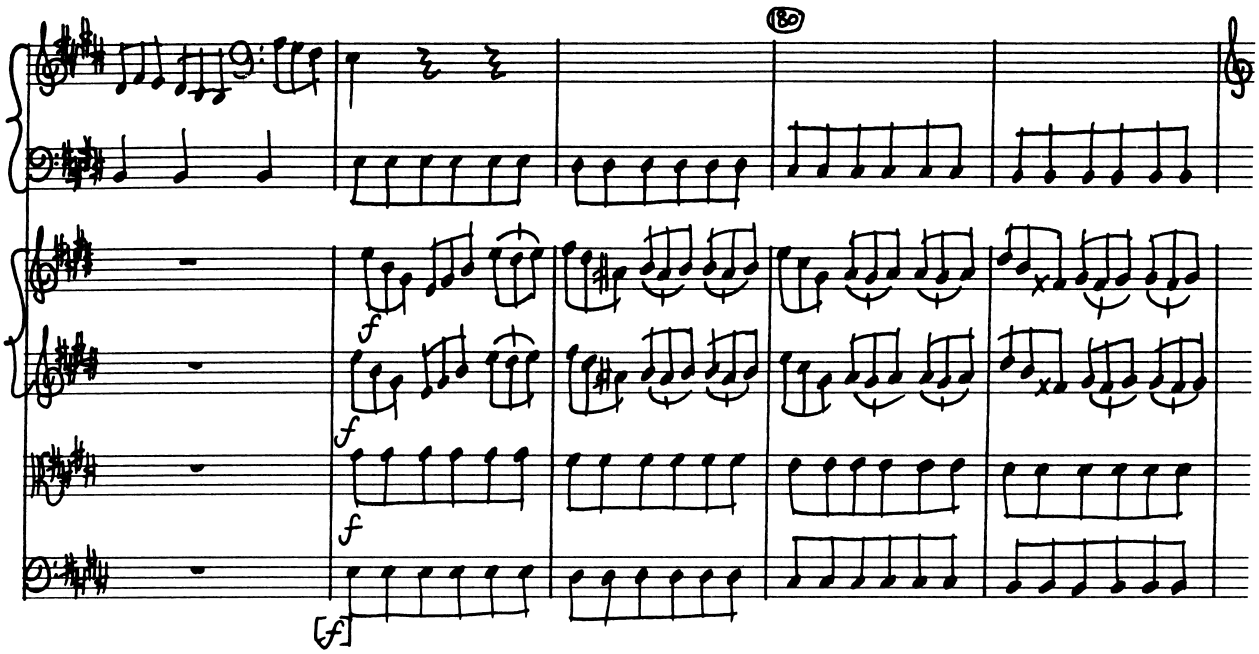
180
f
f
f
[f]

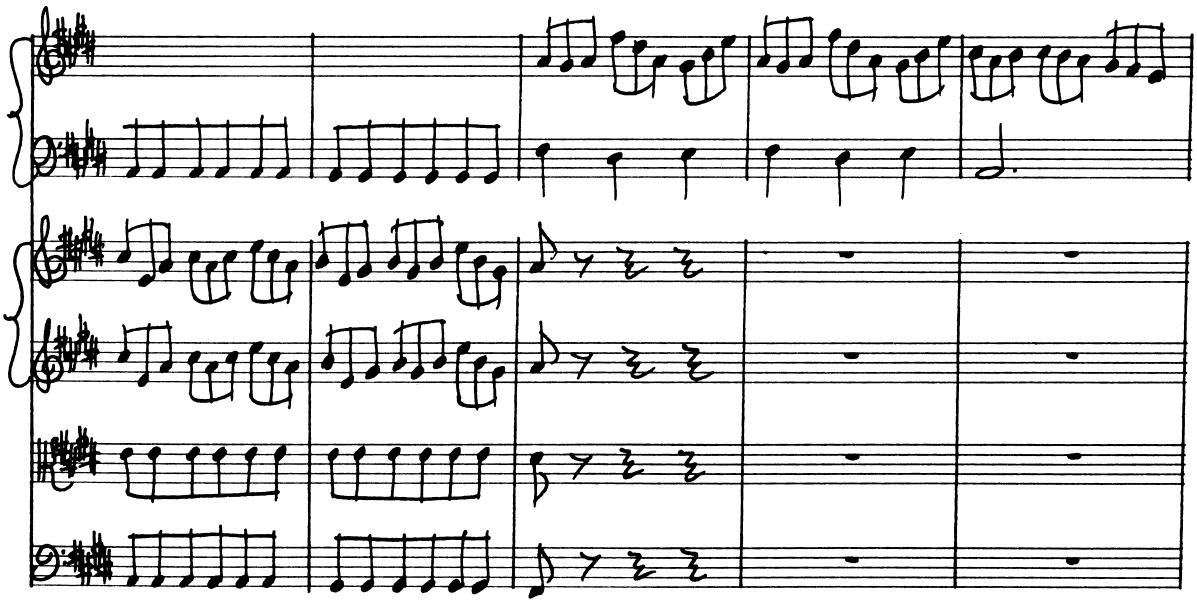

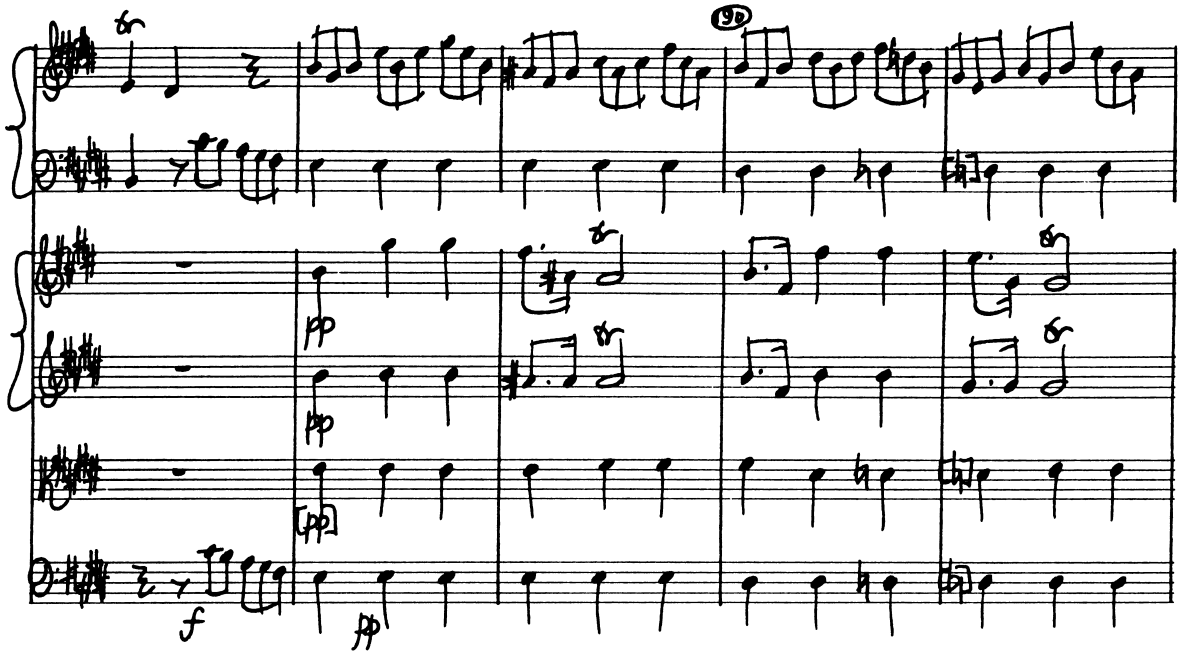
19
pp
pp
pp
f
pp

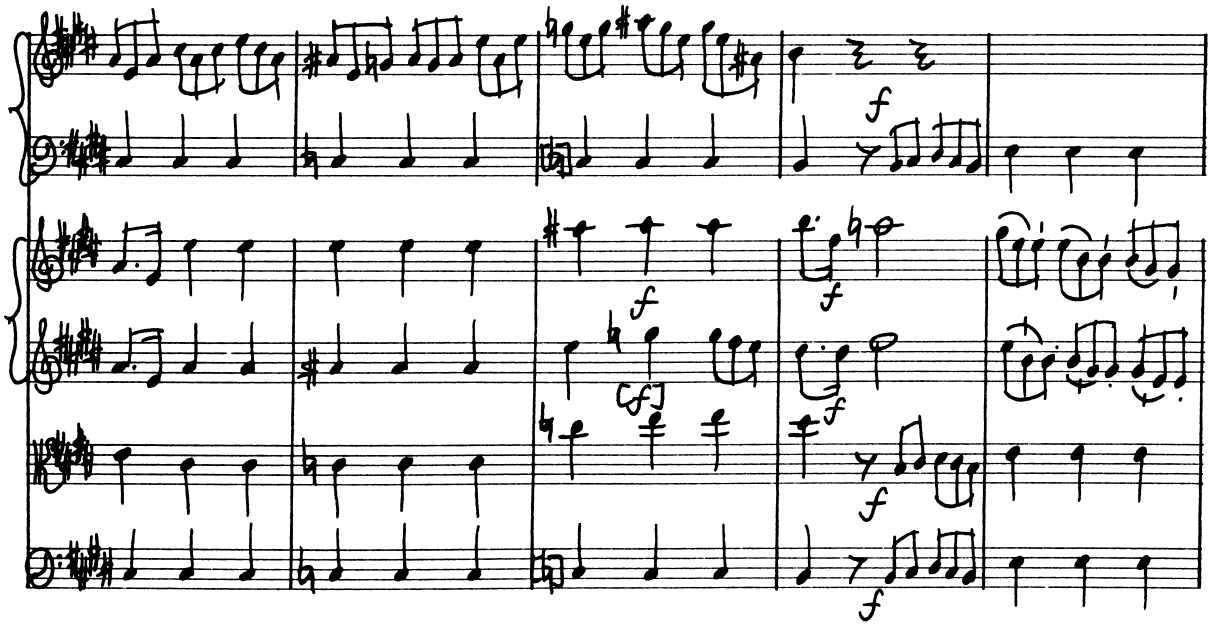
f
f
f
f
f
f
f

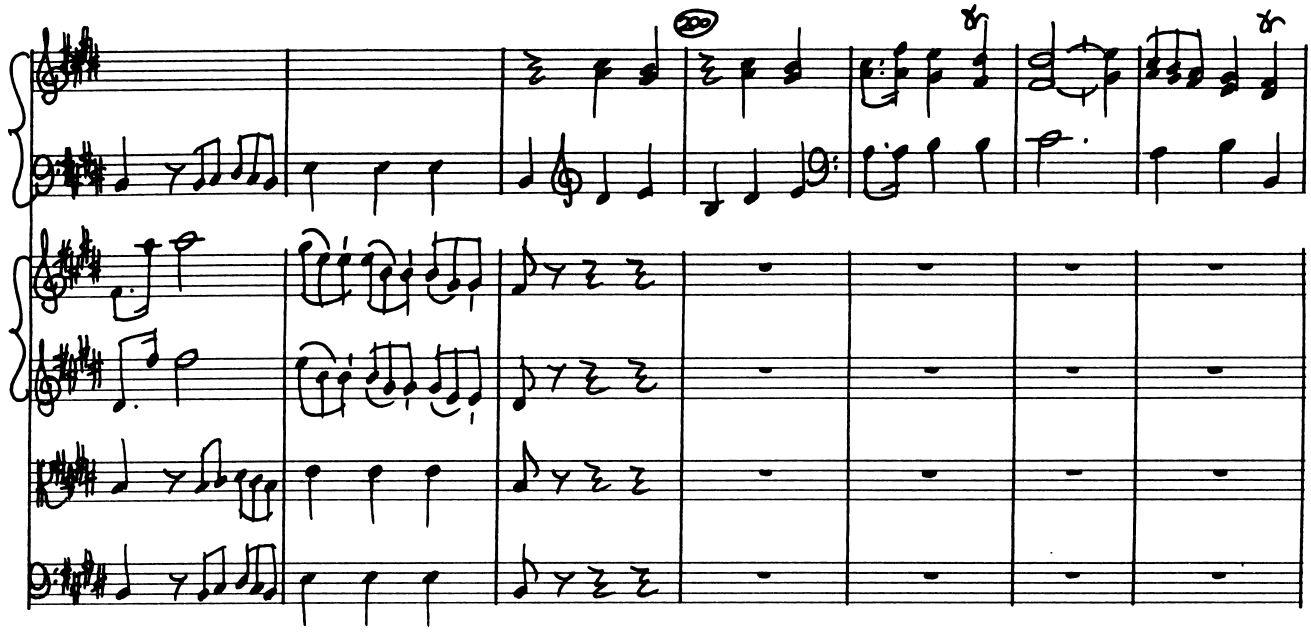

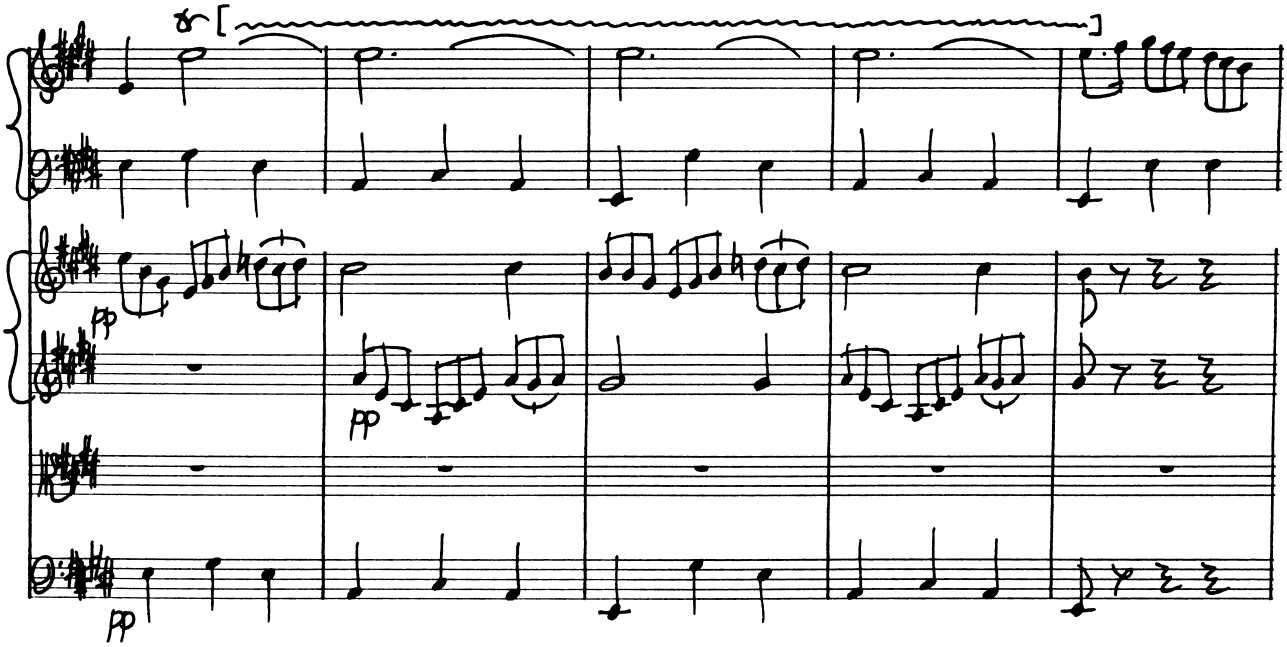
pp
pp
pp

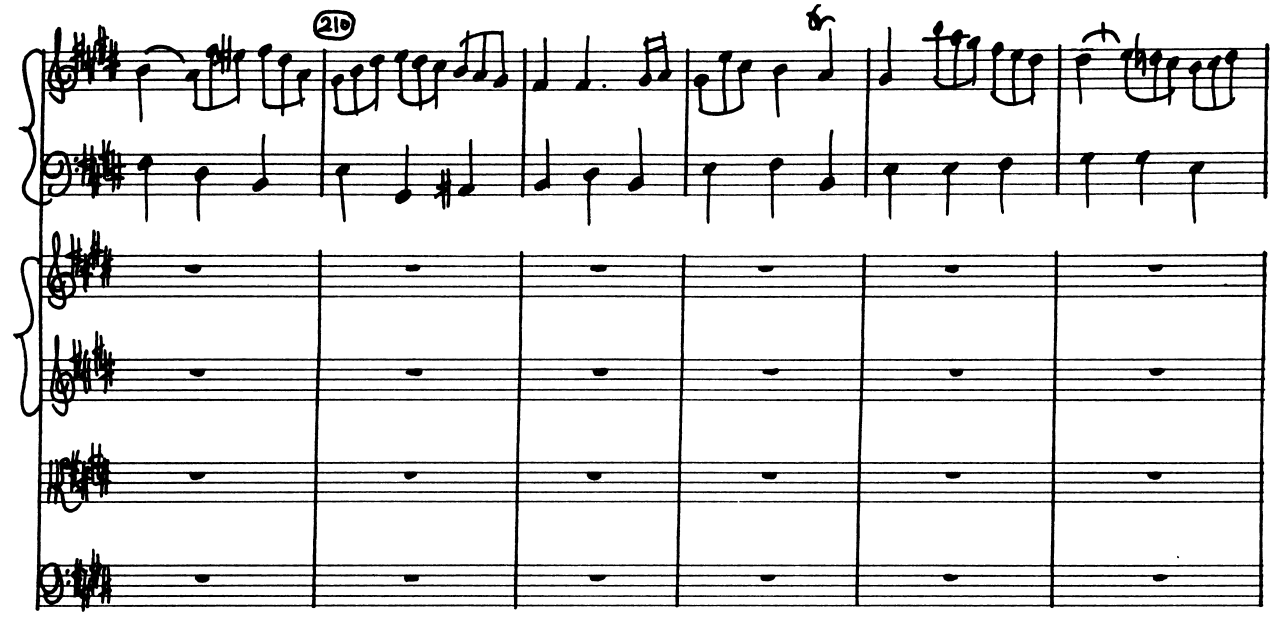
210

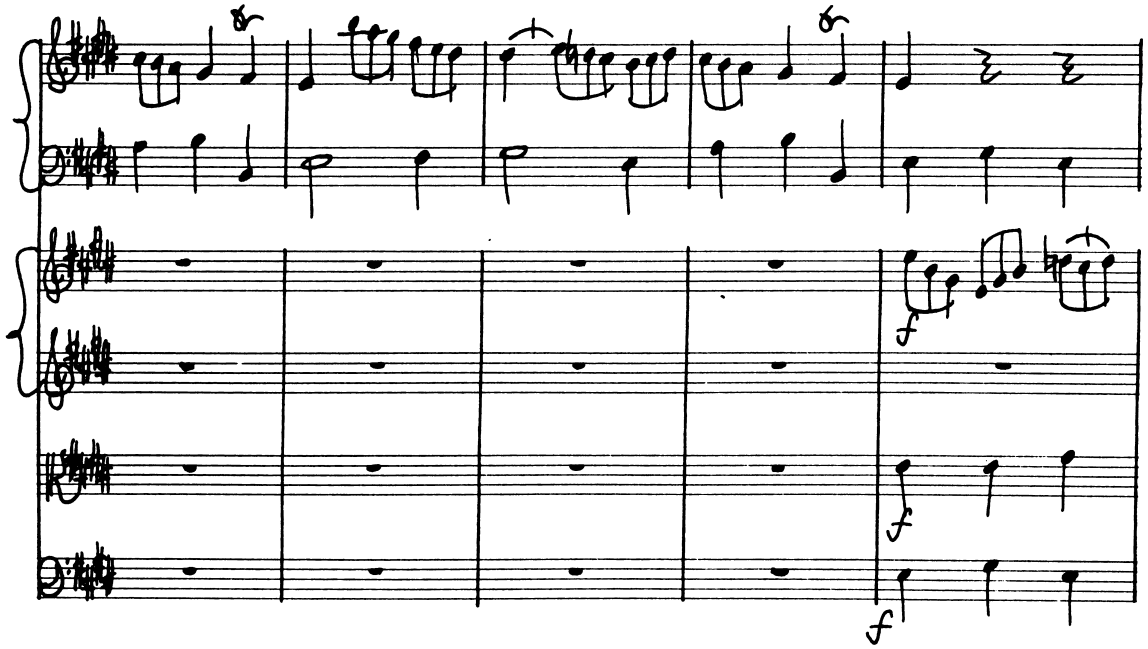
f
f
f

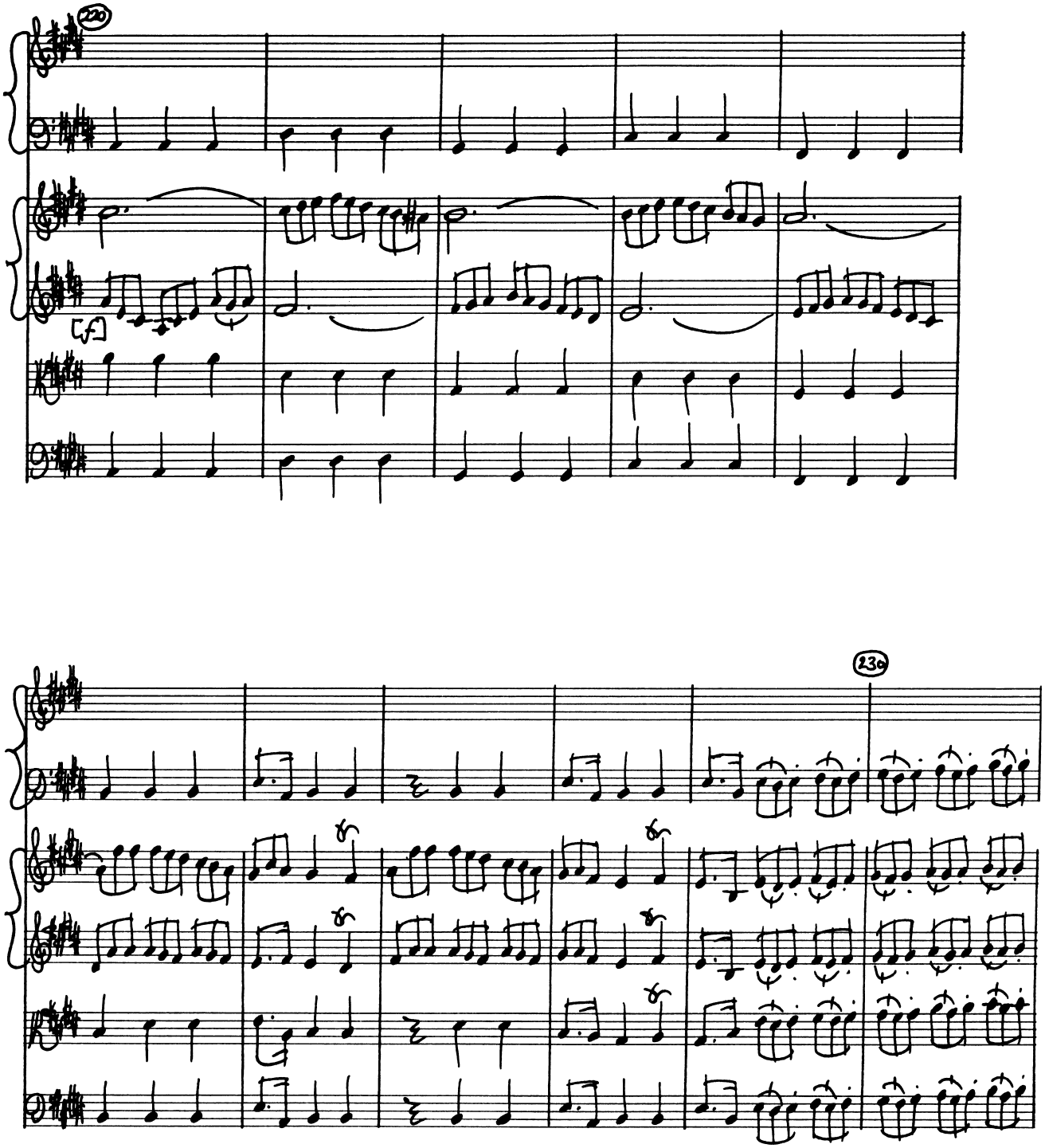
220
[f]
230

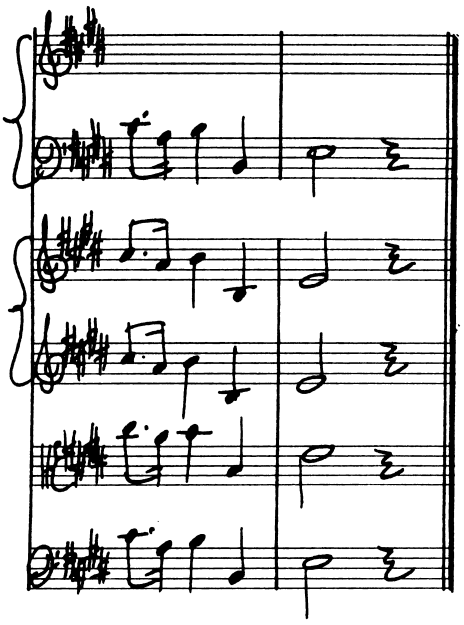

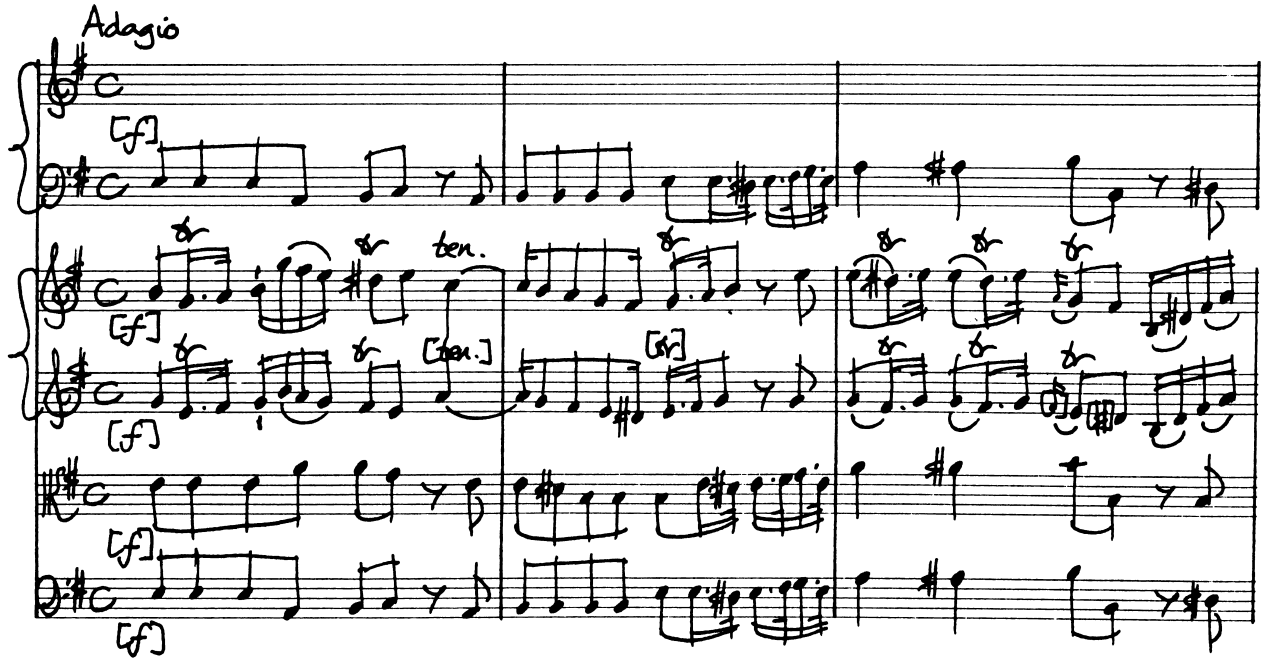
Adagio
[f]
ten.
[ten.]

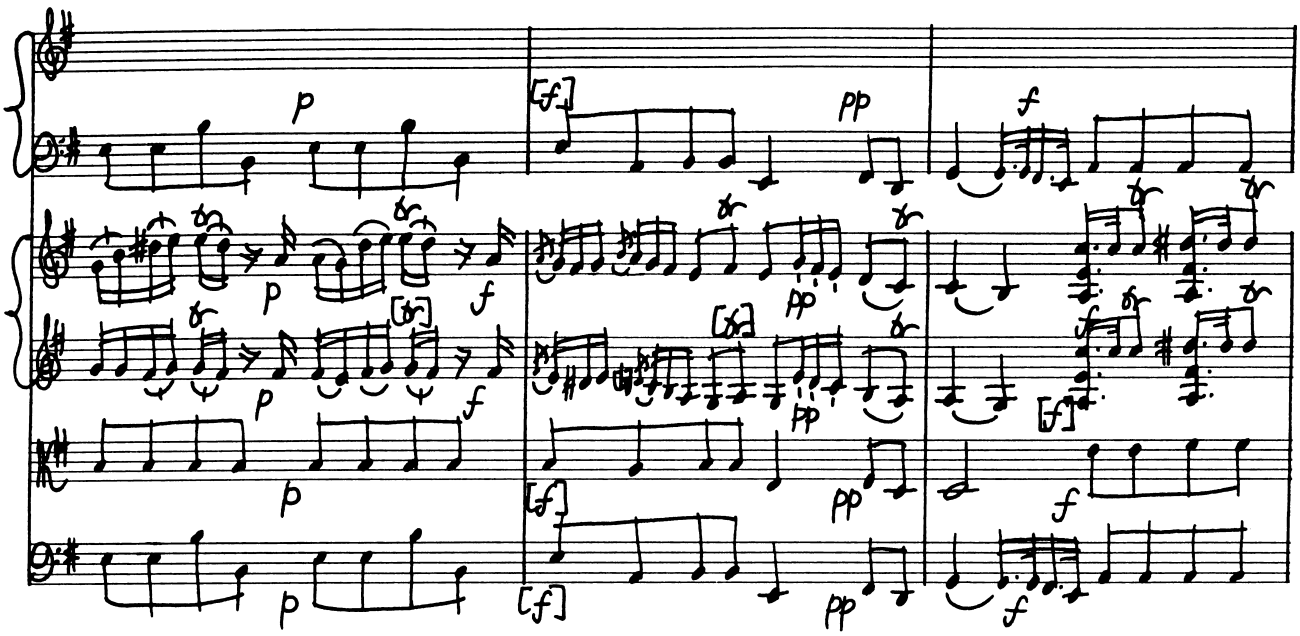
p
[f]
pp
f
[p]
[ten.]

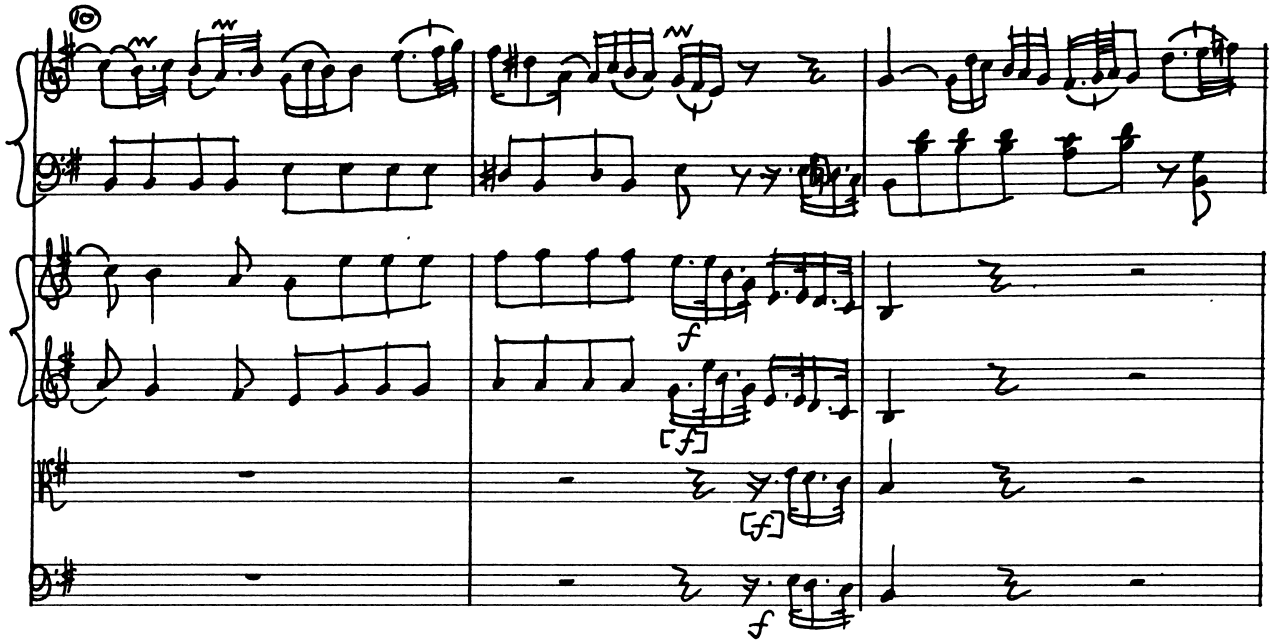
f
[f]
[f]
f

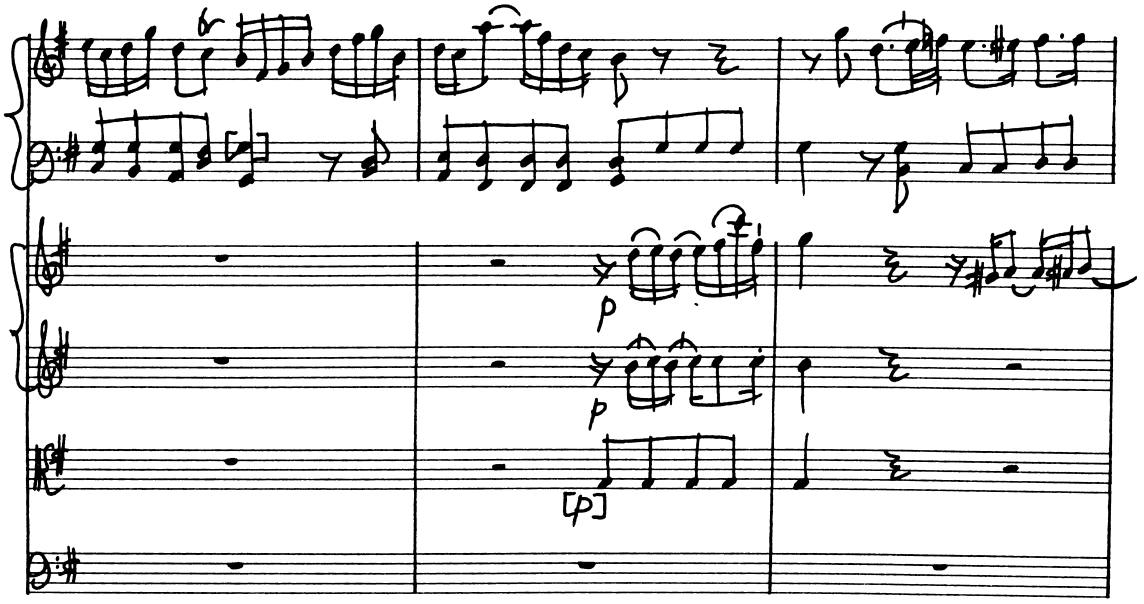
p
p
[p]

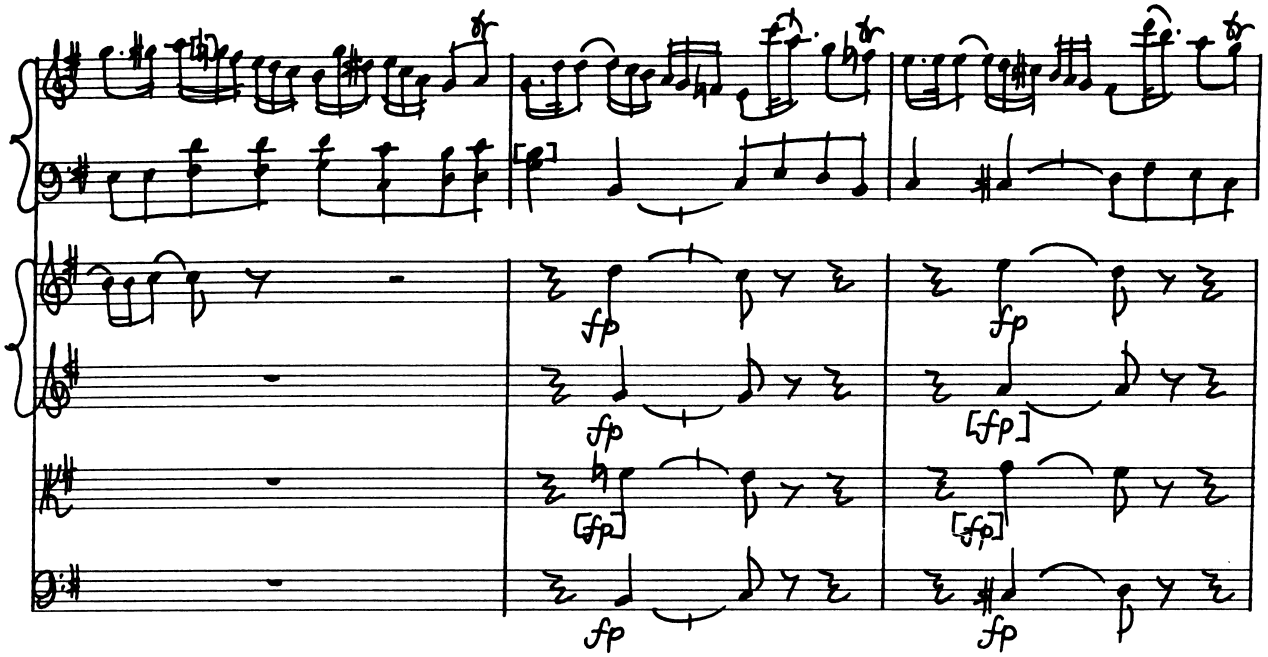
fp
fp
[fp]
fp
[fp]
[fp]
fp

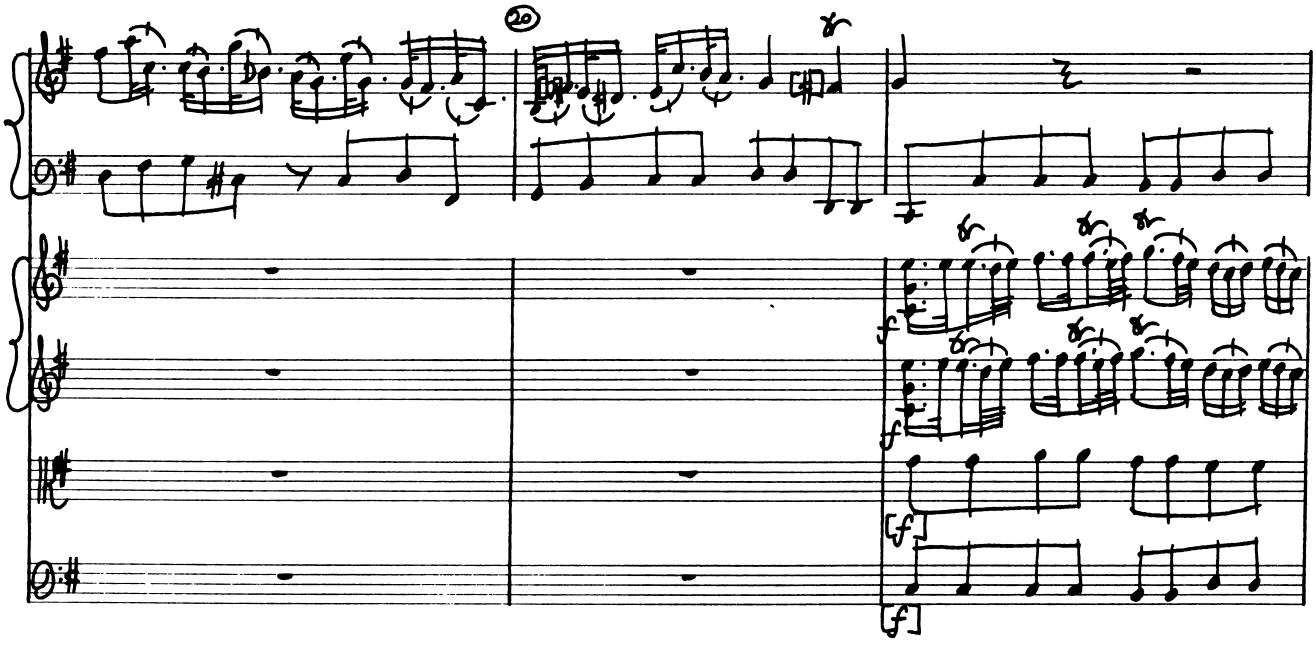
20
f
f
[f]
[f]

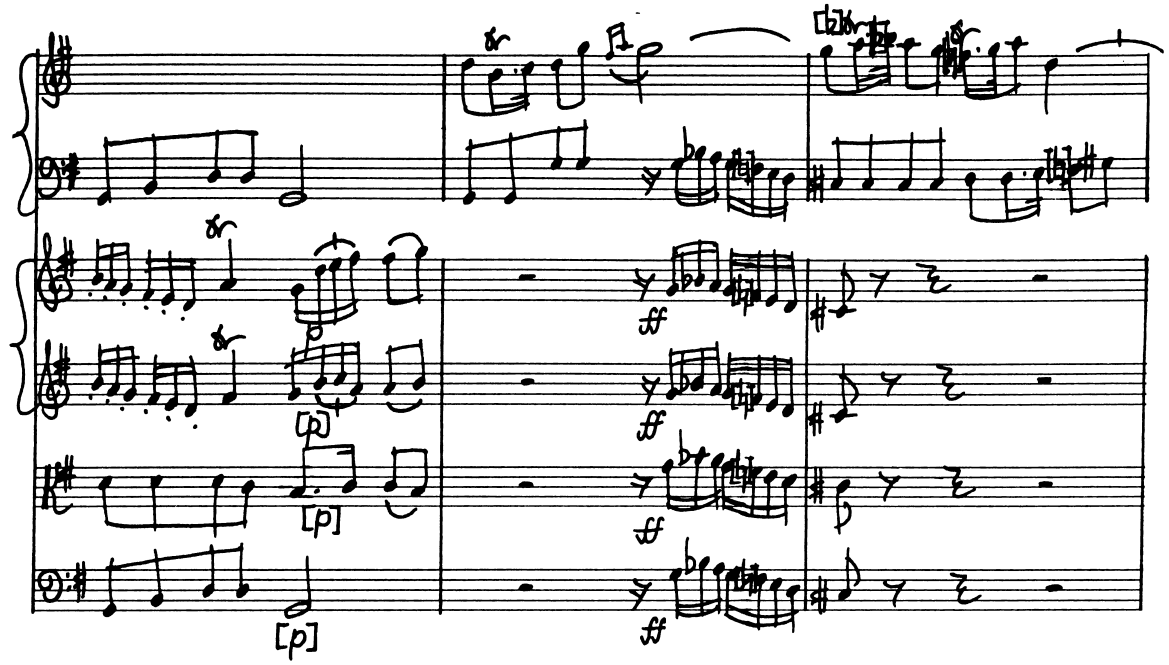
[p]
[p]
[p]
ff
ff
ff
ff

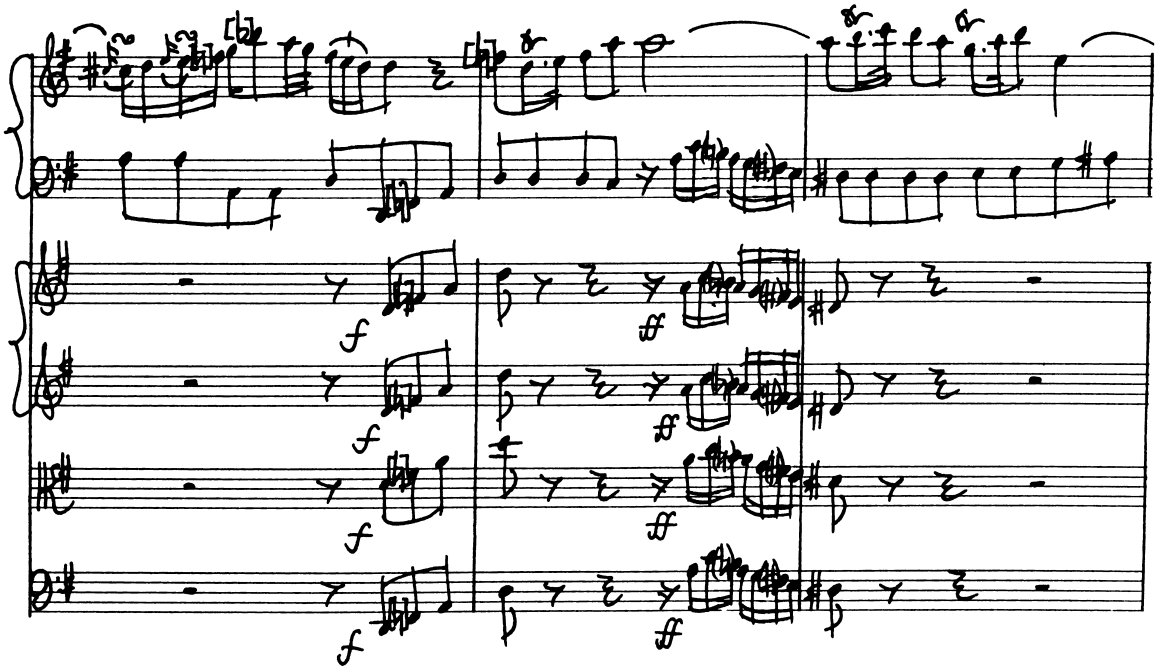
f
f
f
f
ff
ff
ff
ff

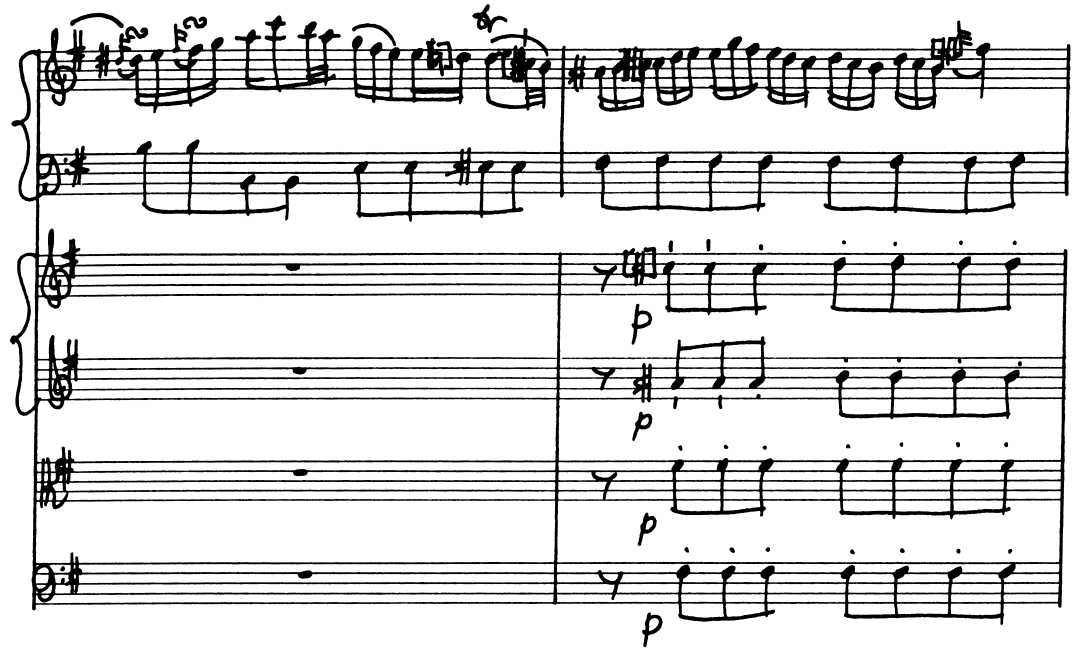
p
p
p
p

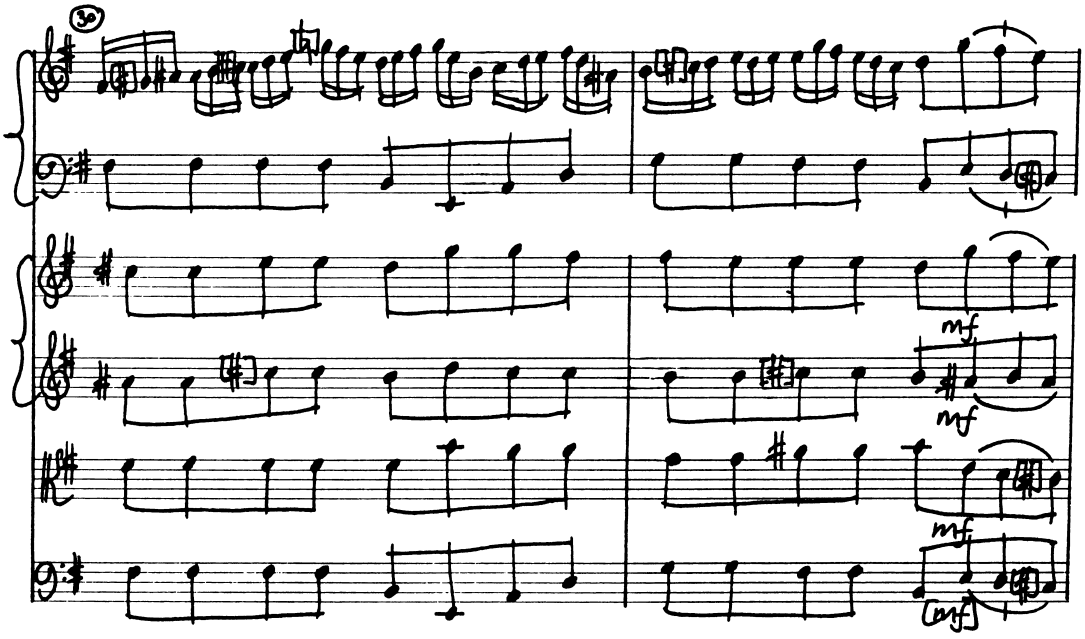
mf
mf
mf
[mf]

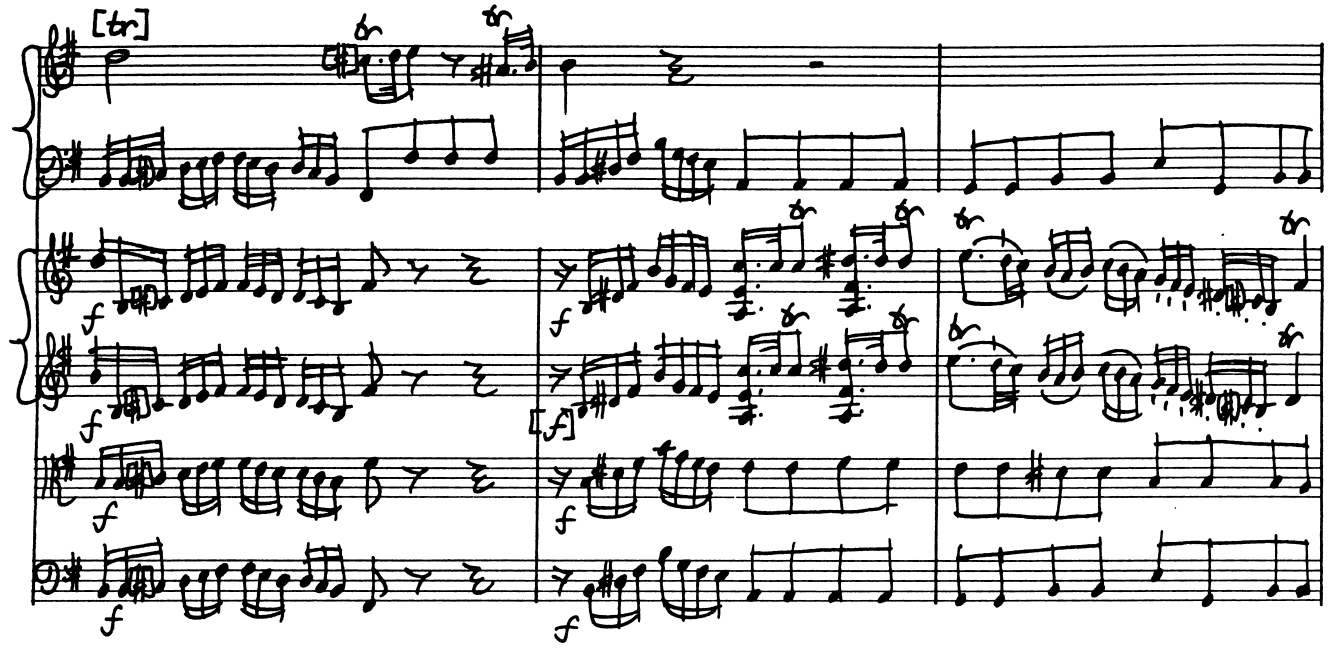
[tr]
f
[f]

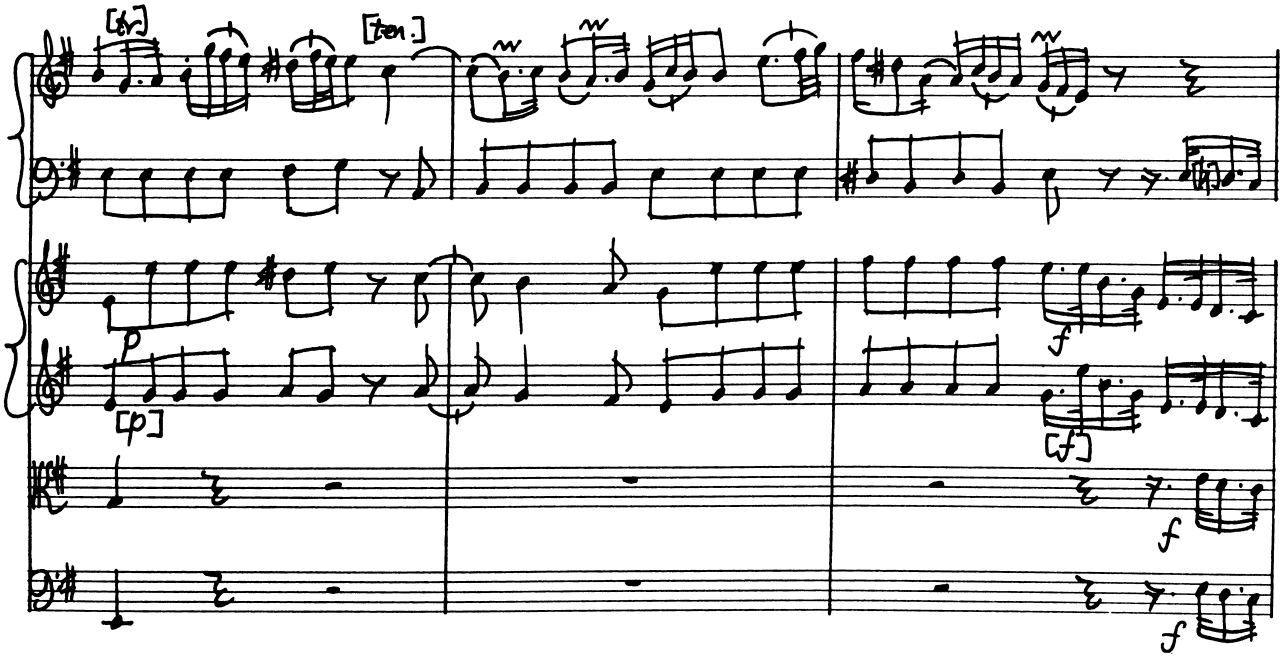
[tr]
[ten.]
p
[p]
f
[f]

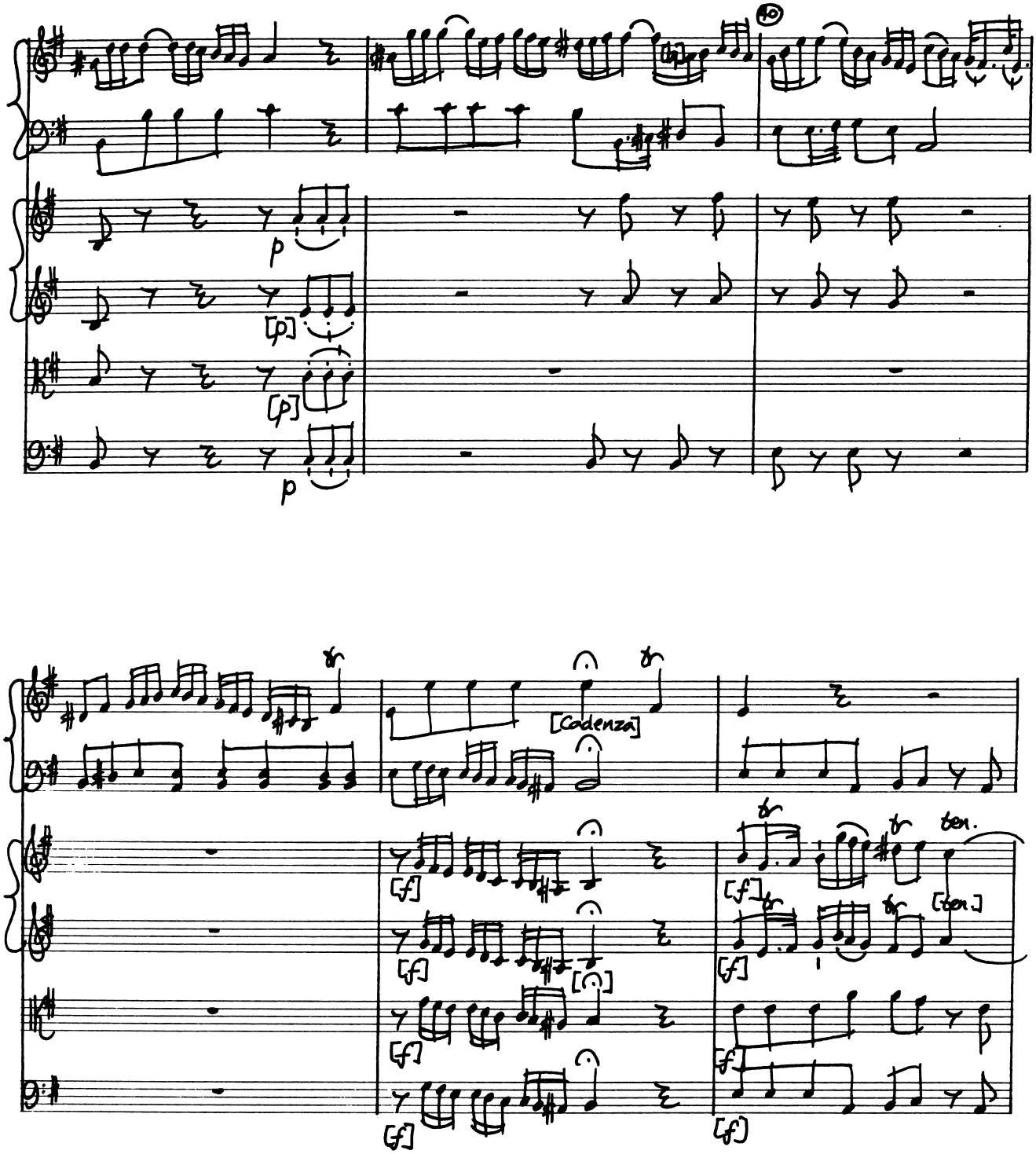
p
[p]
[p]
p
[Cadenza]
[f]
[f]
[f]
[f]
[f]
[f]
[f]
[f]
ten.
[ten.]

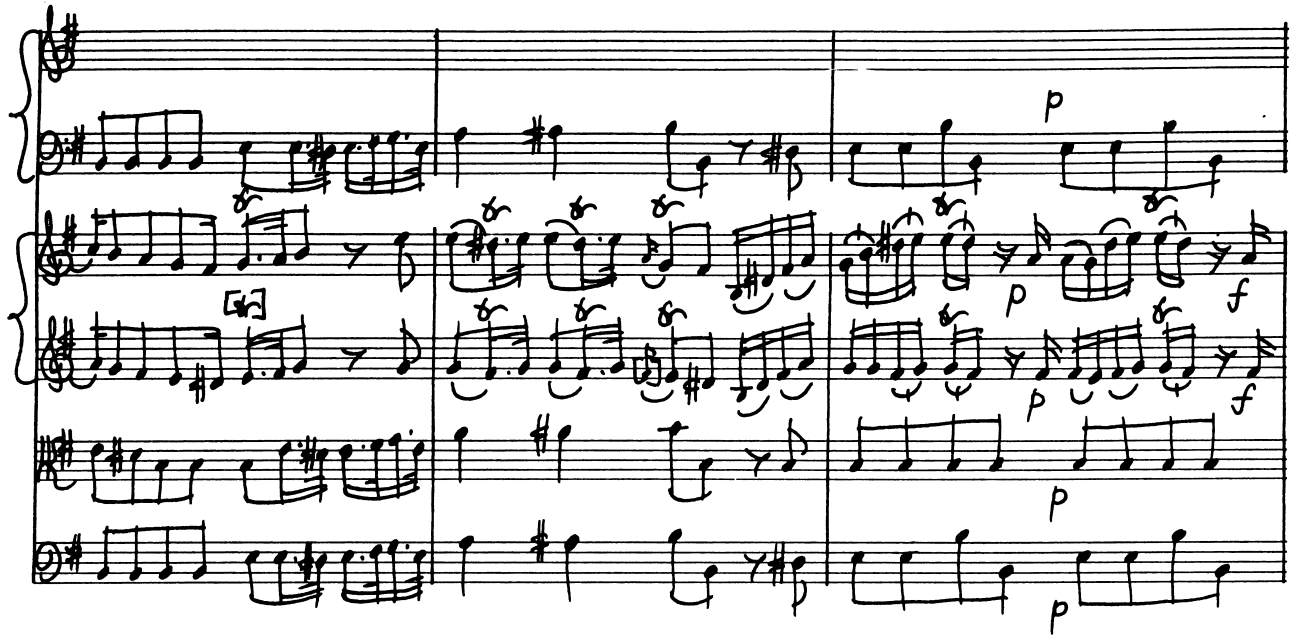
p
p
f
p
p
f
p

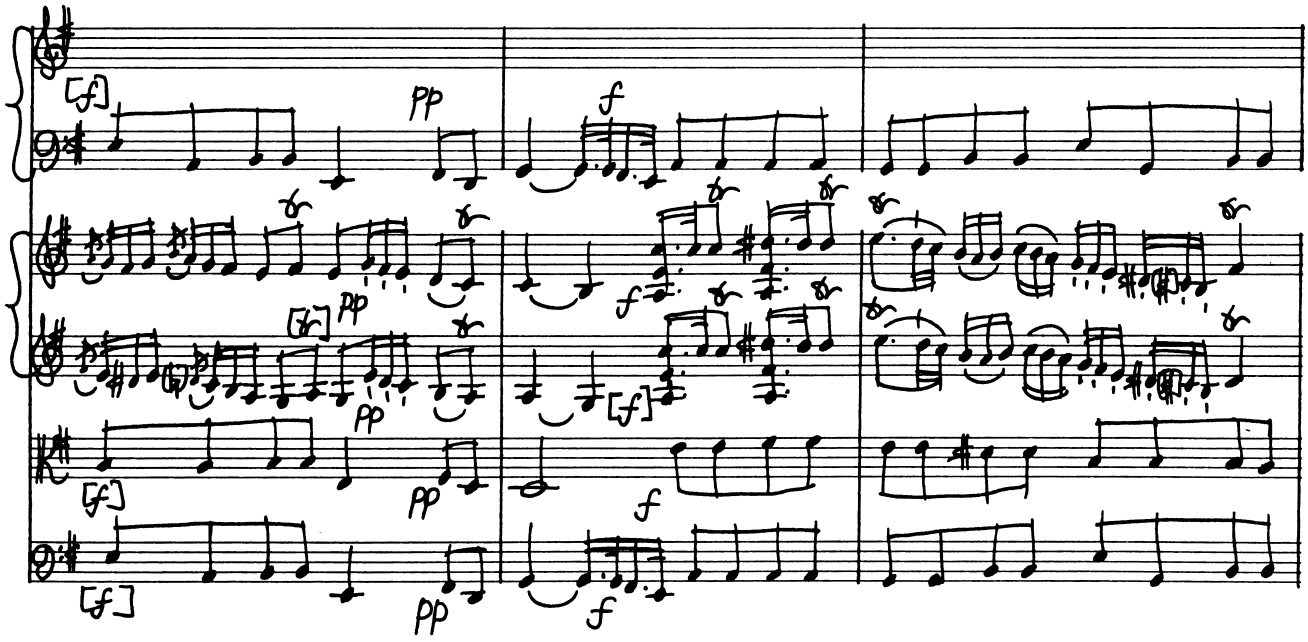
[f]
pp
f
pp
f
[f]
pp
[f]
f
[f]
pp
f

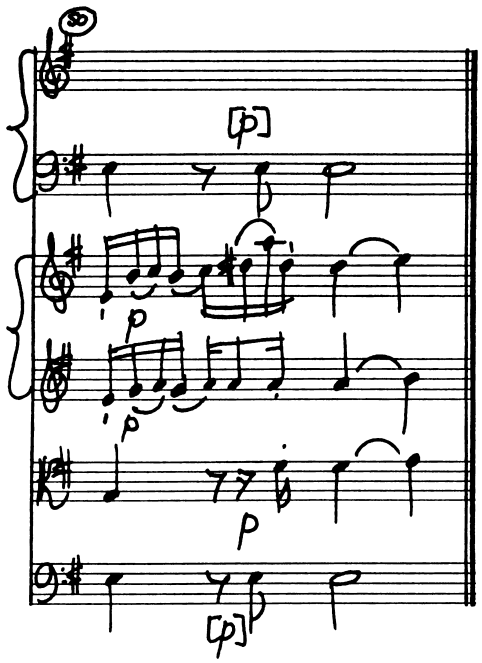
[p]
p
p
p
[p]

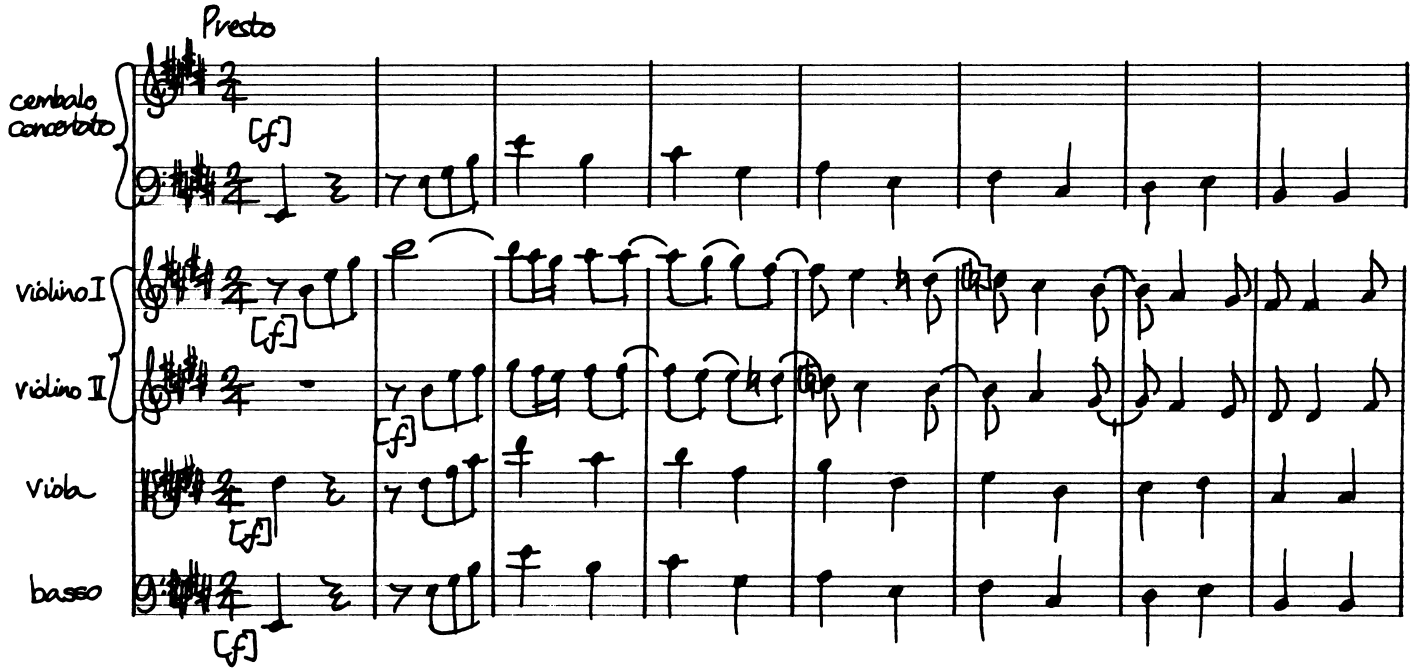
Presto
cembalo concertato
violino I
violino II
viola
basso
[f]

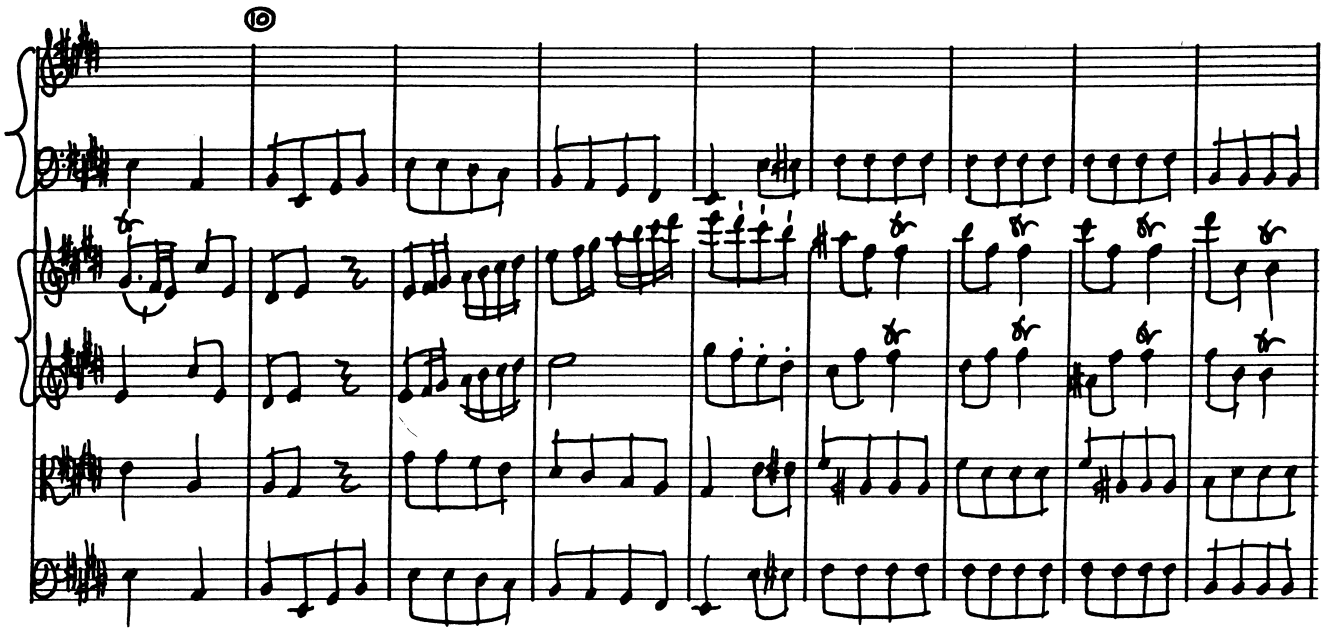

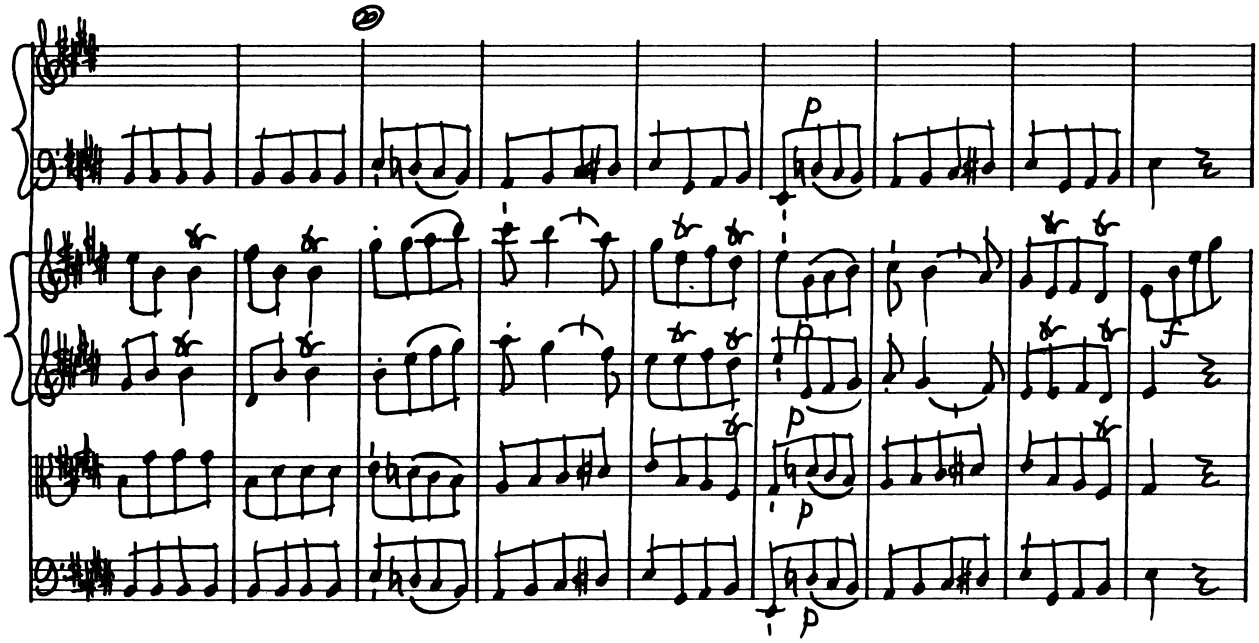
p
p
p
p
f

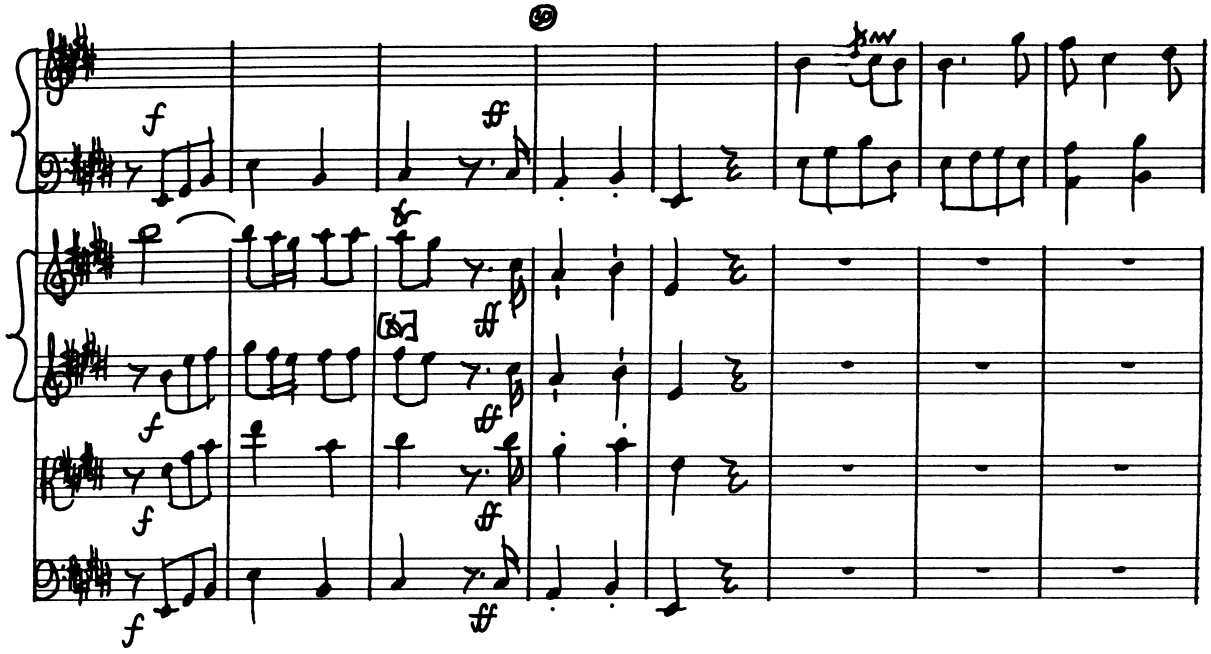

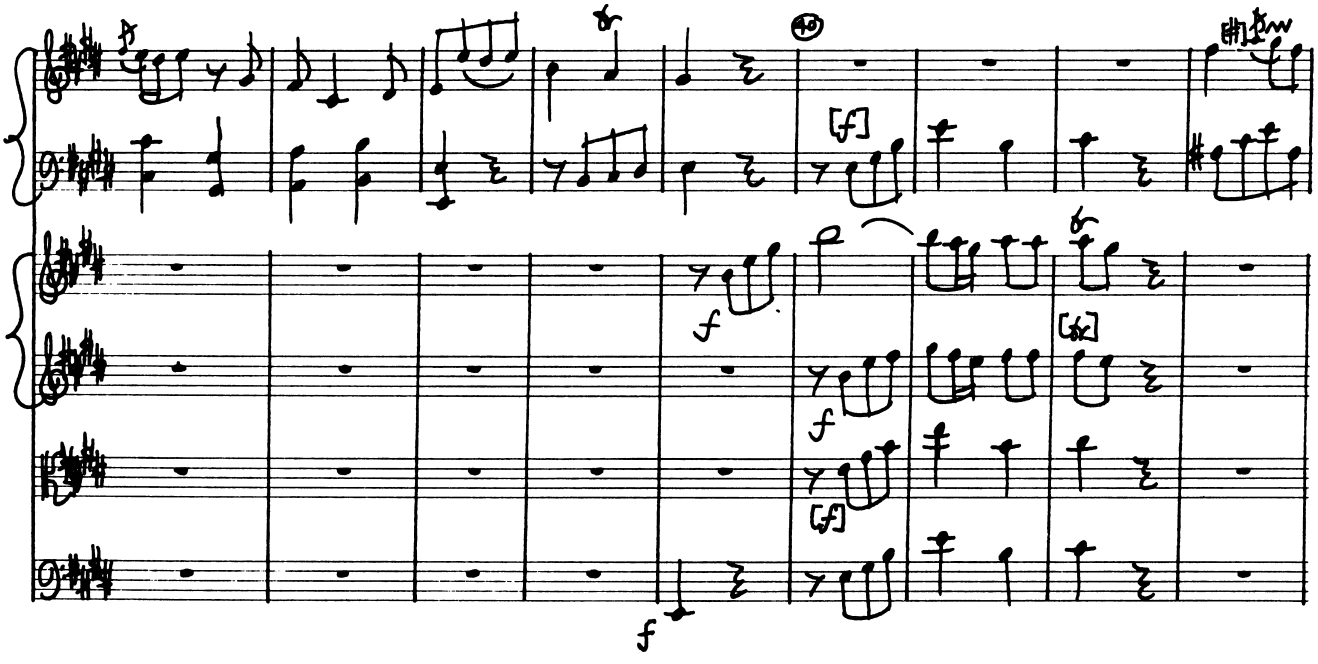

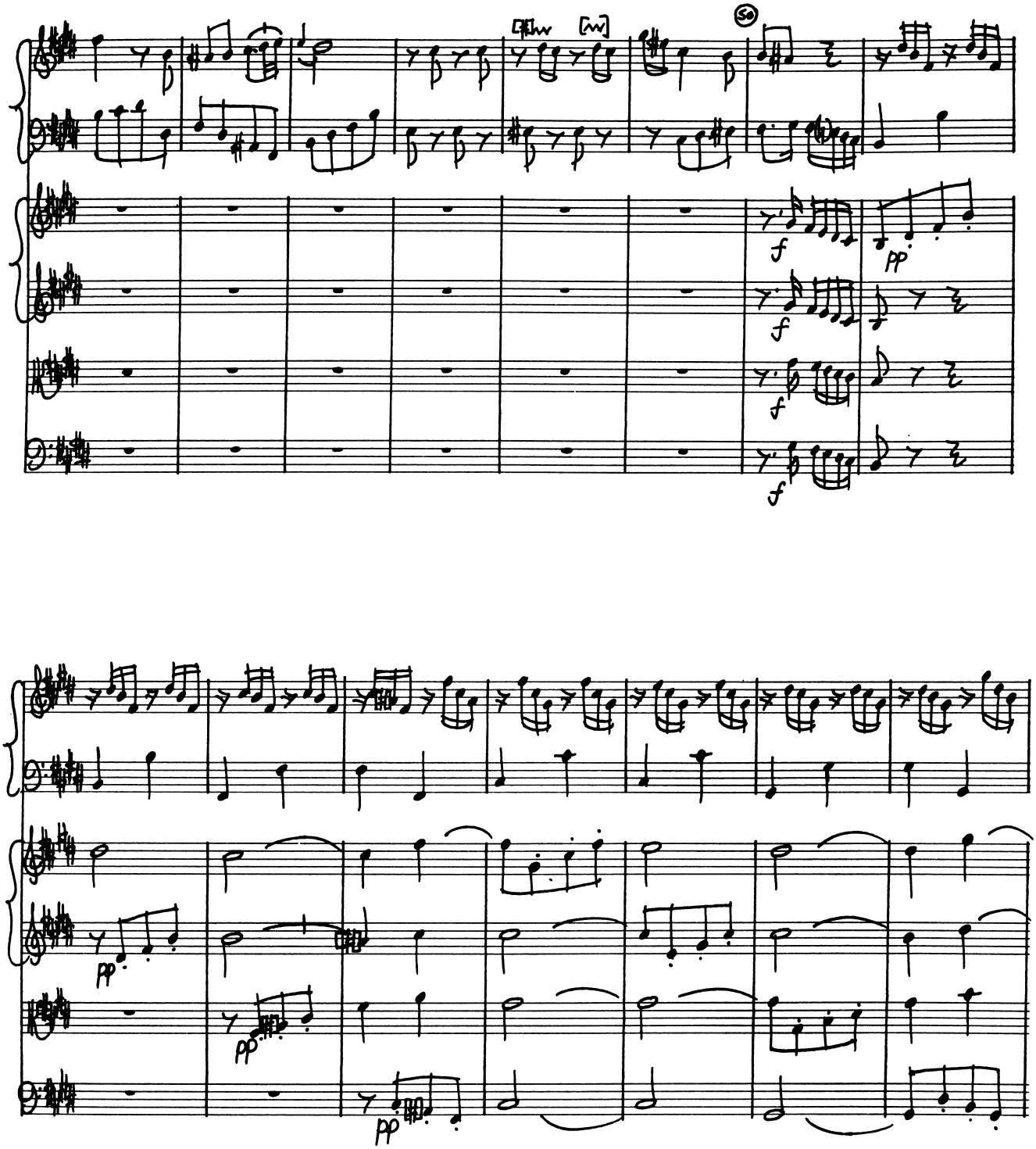
(so)
f
pp
f
f
f
pp
pp
pp

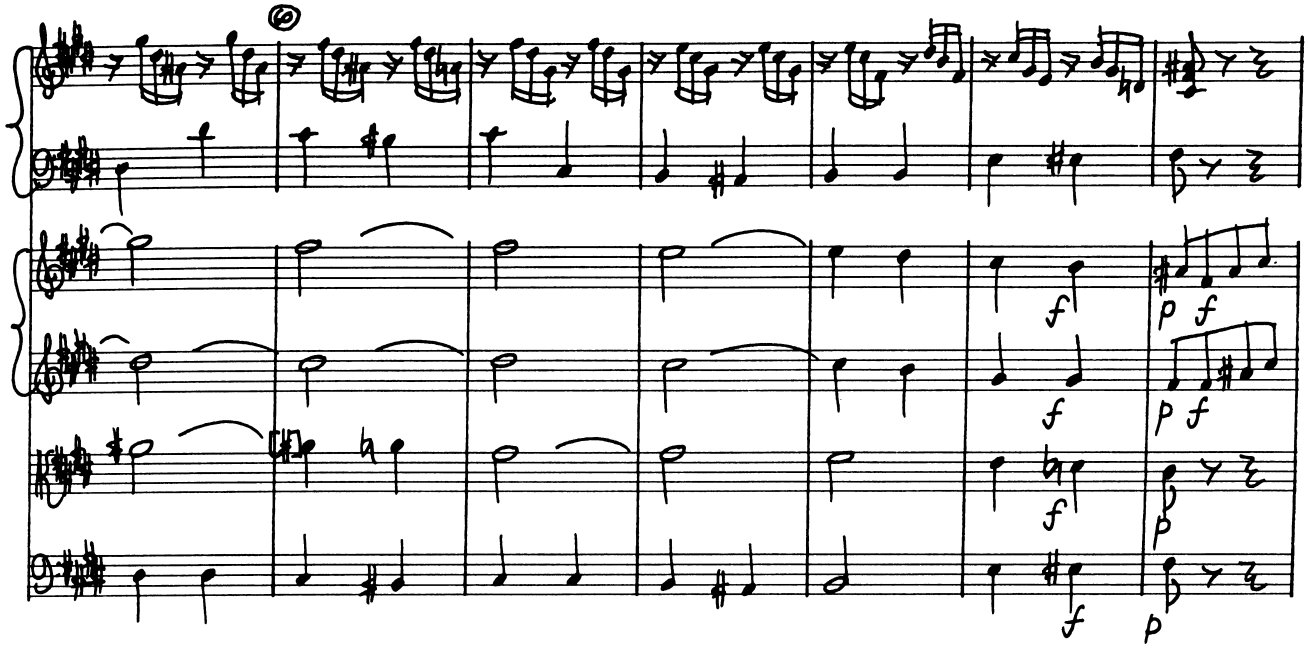
60
f
f
f
f
p
f
p
f
p
f

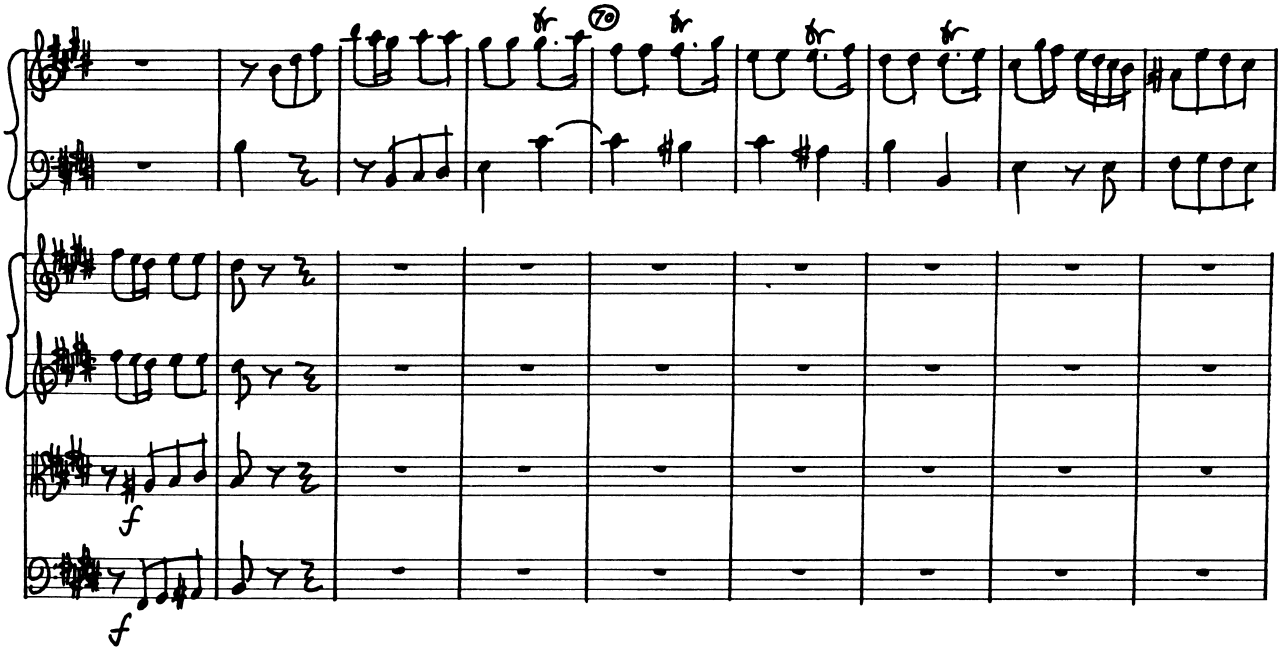
70
f
f

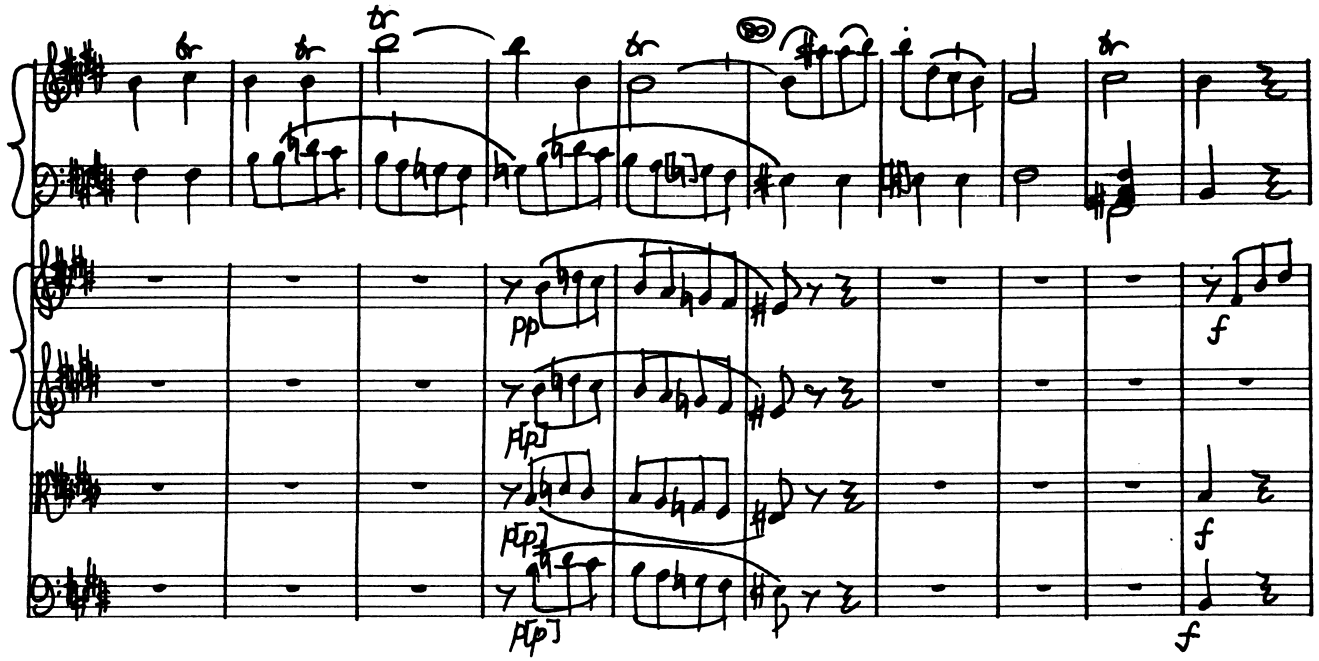
tr
pp
f
f
f

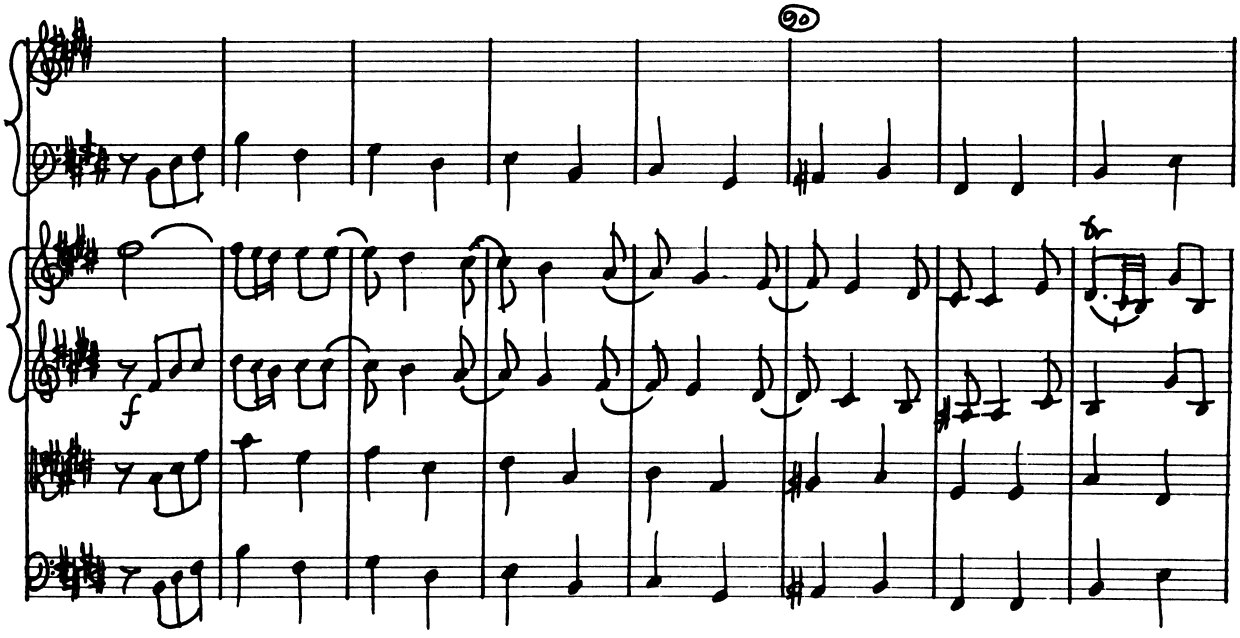
f
tr

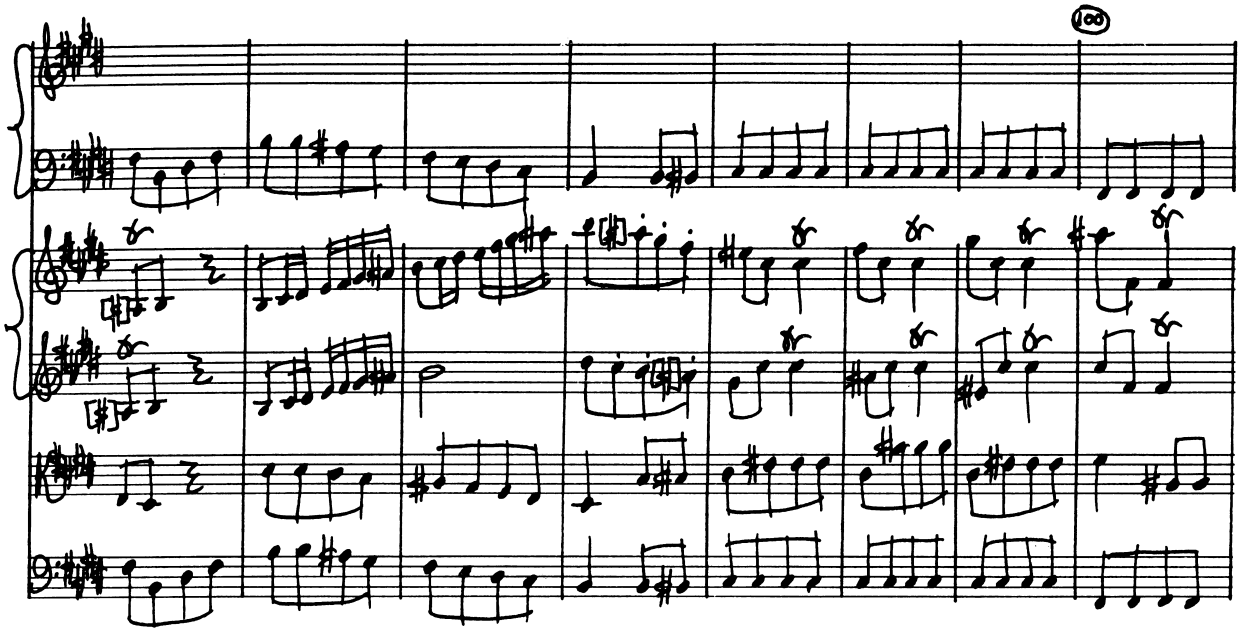

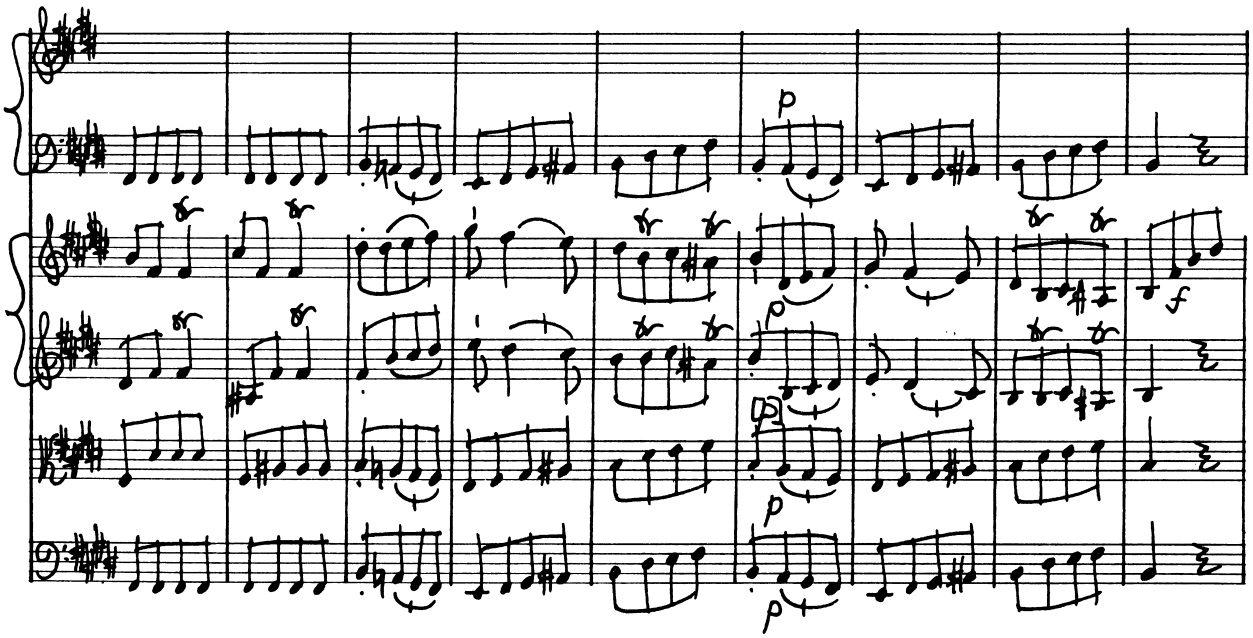
p
p
p
f

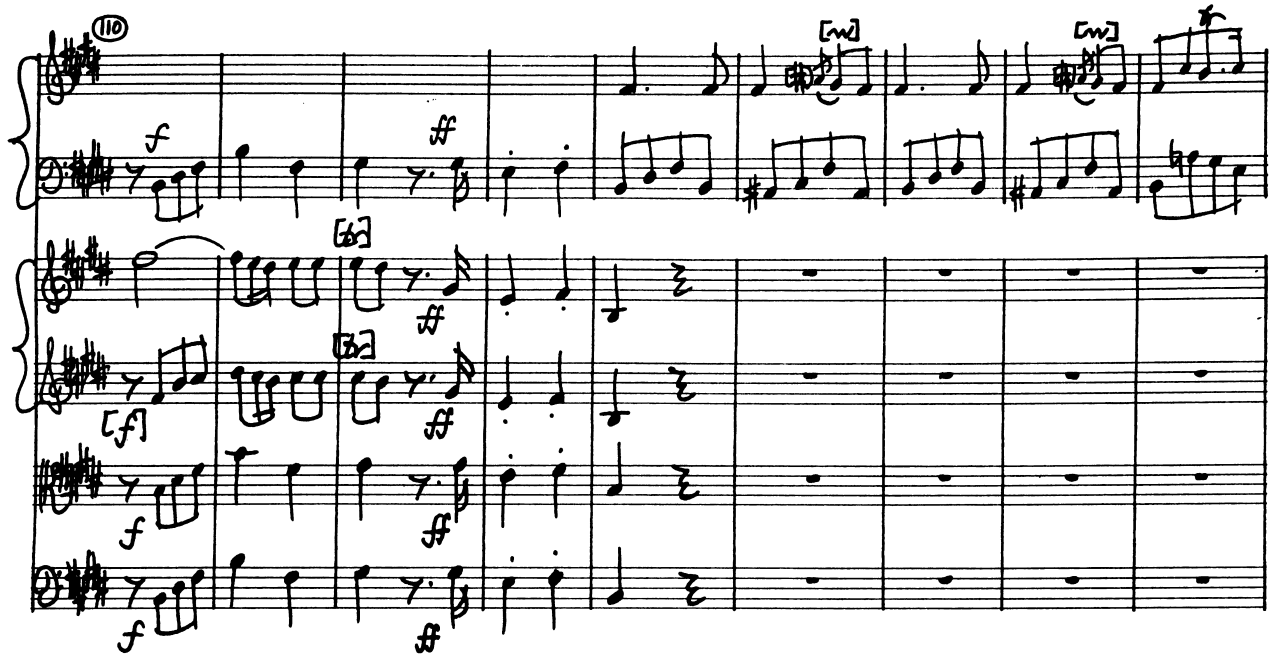
110
f
ff
[w]
[f]

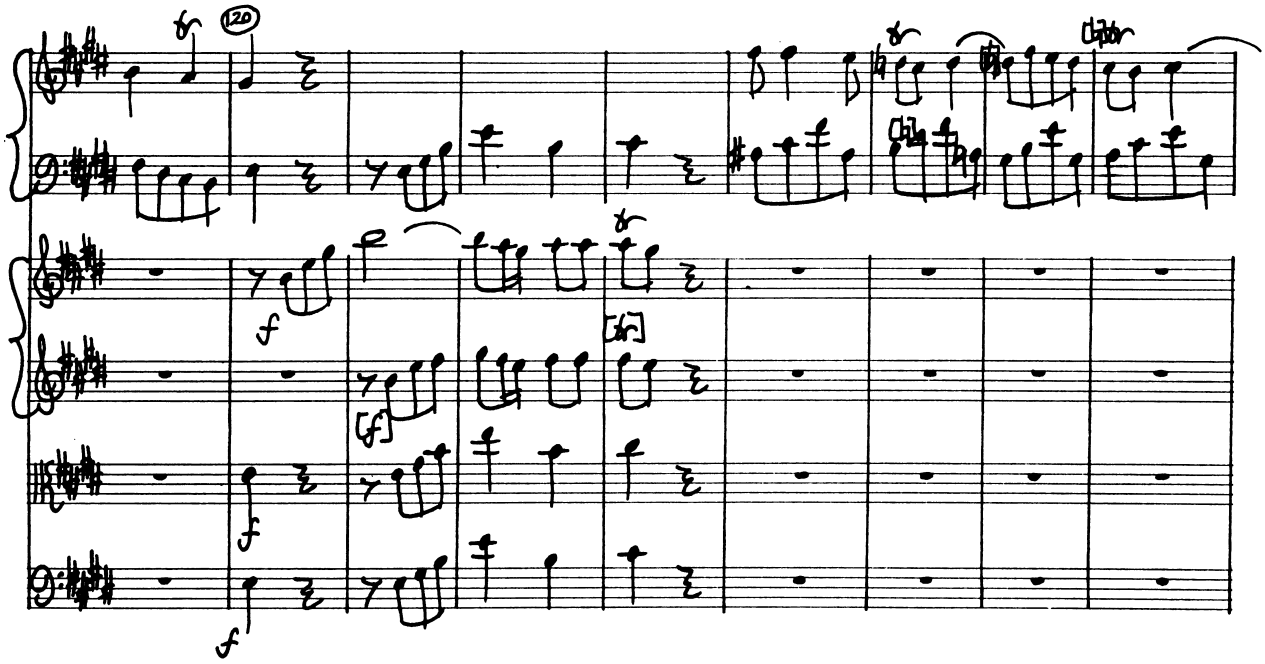
120
f
[f]

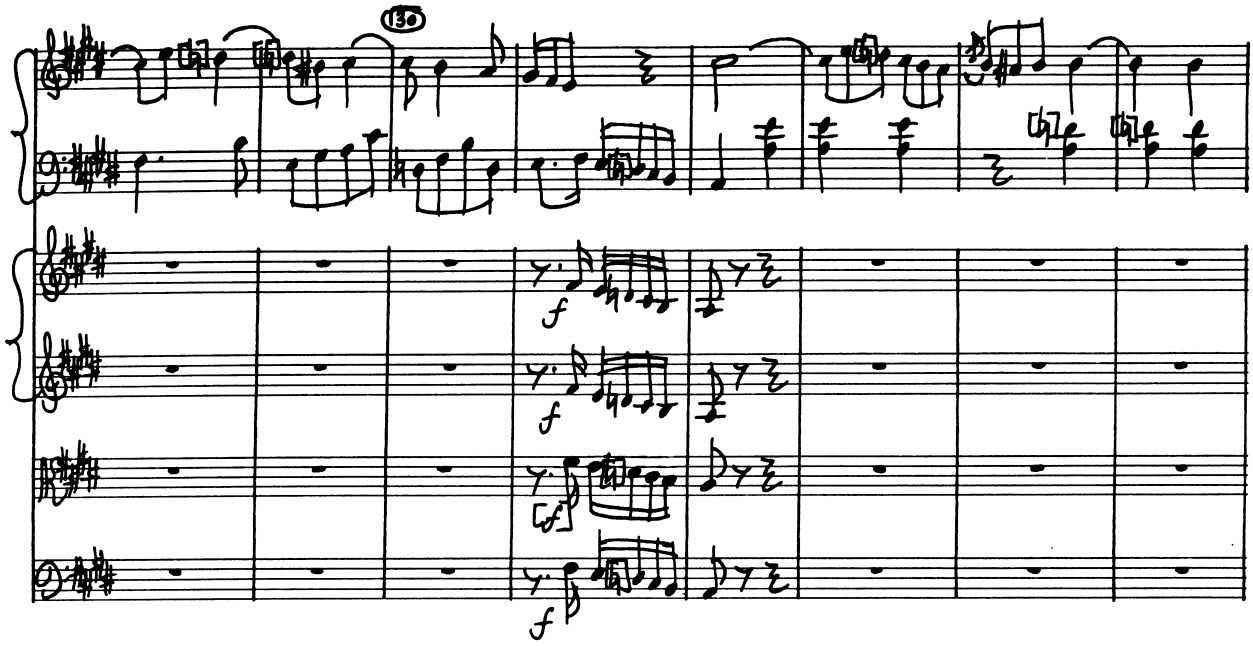
130
f
f
f
f

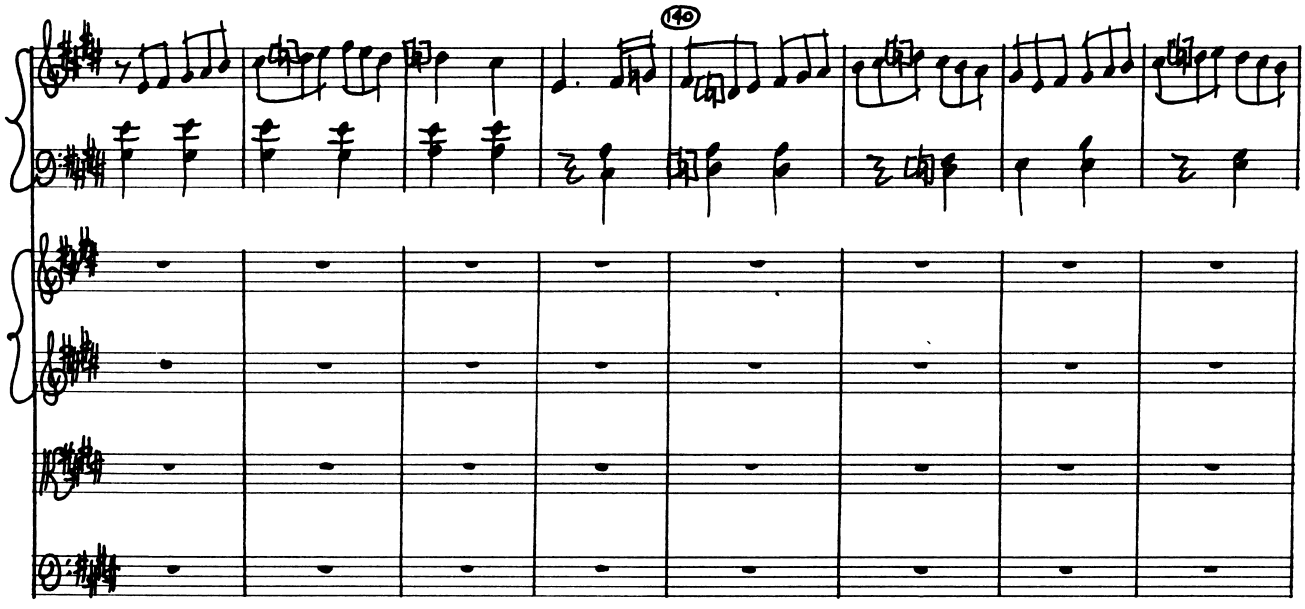
140

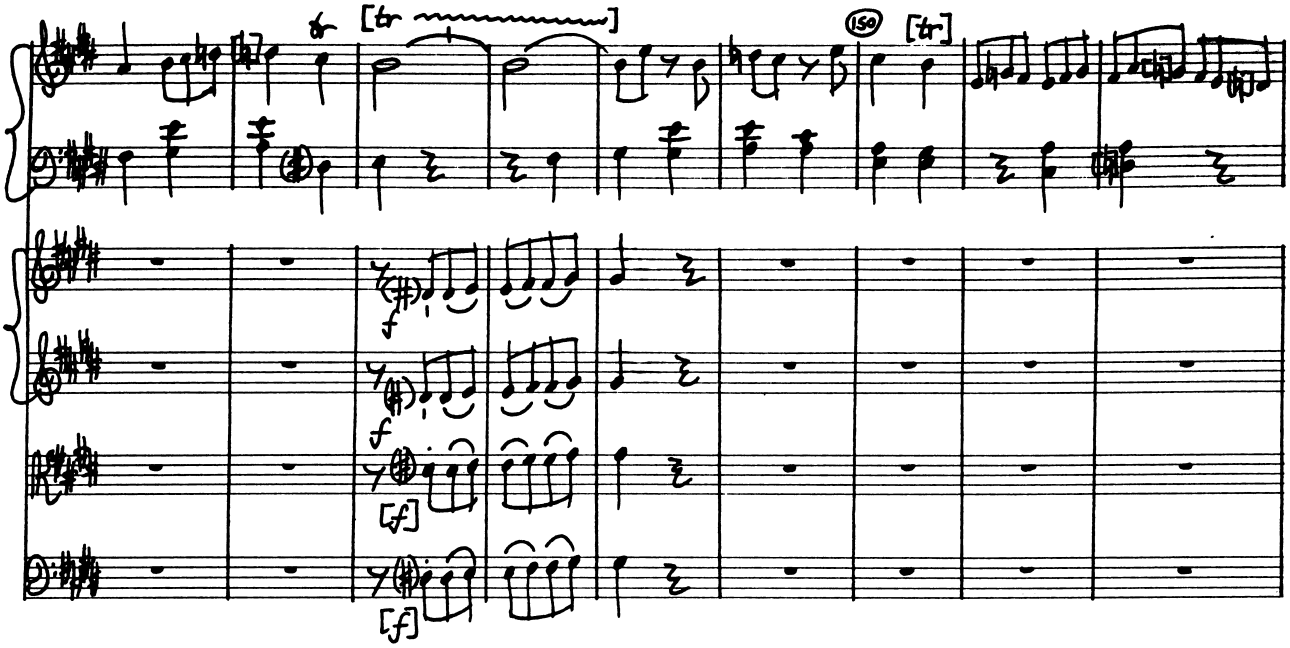
[tr]
150
[tr]
f
f
[f]
[f]

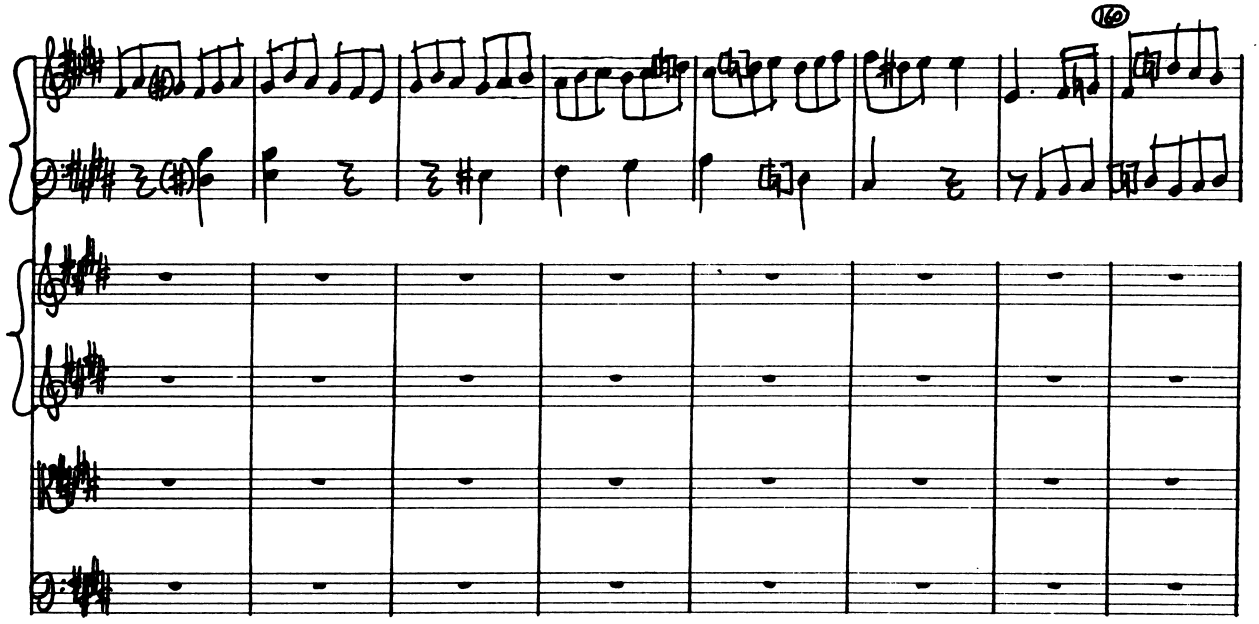
160

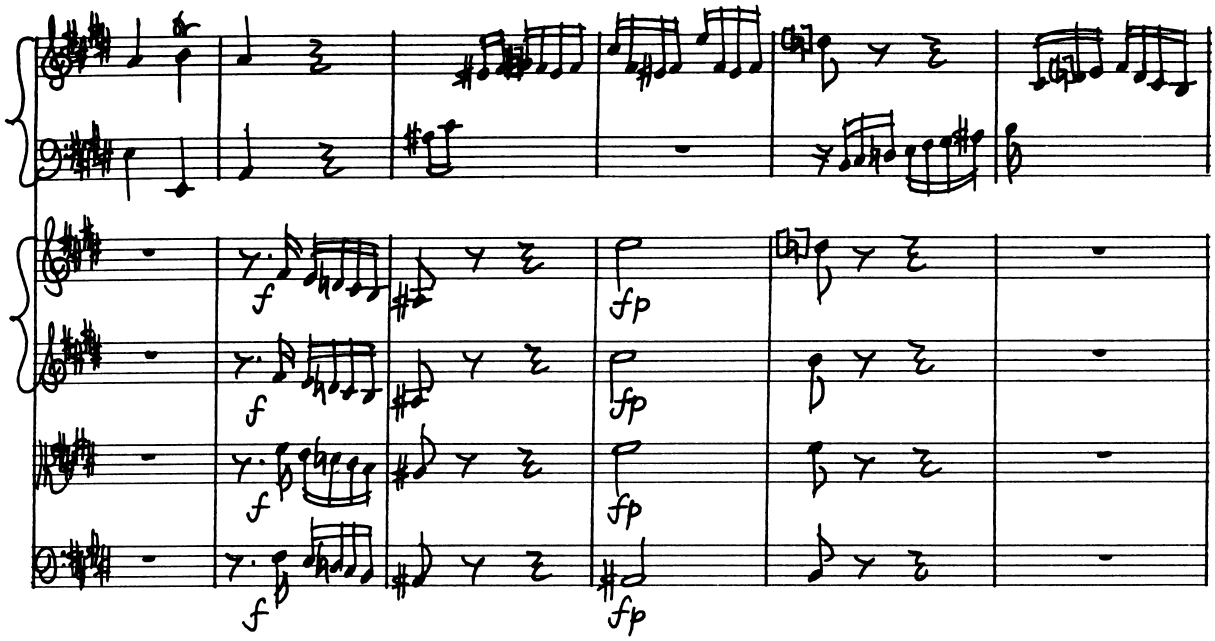
f
f
f
f
fp
fp
fp
fp

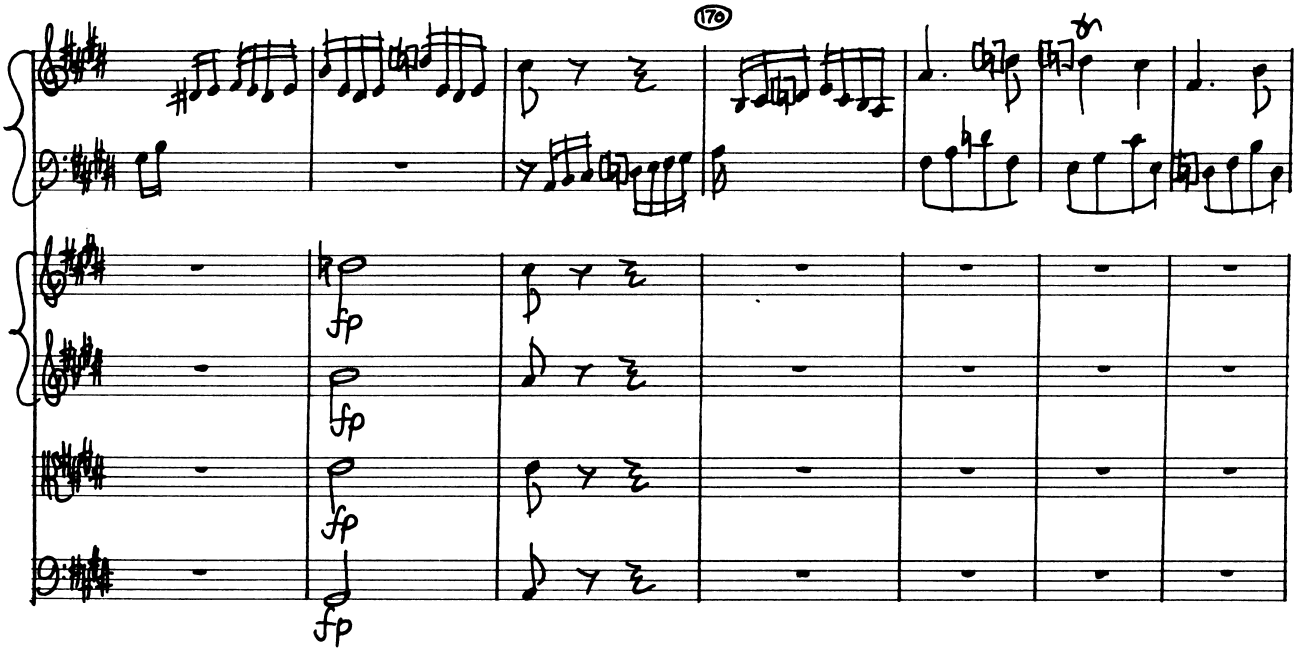
170
fp
fp
fp
fp

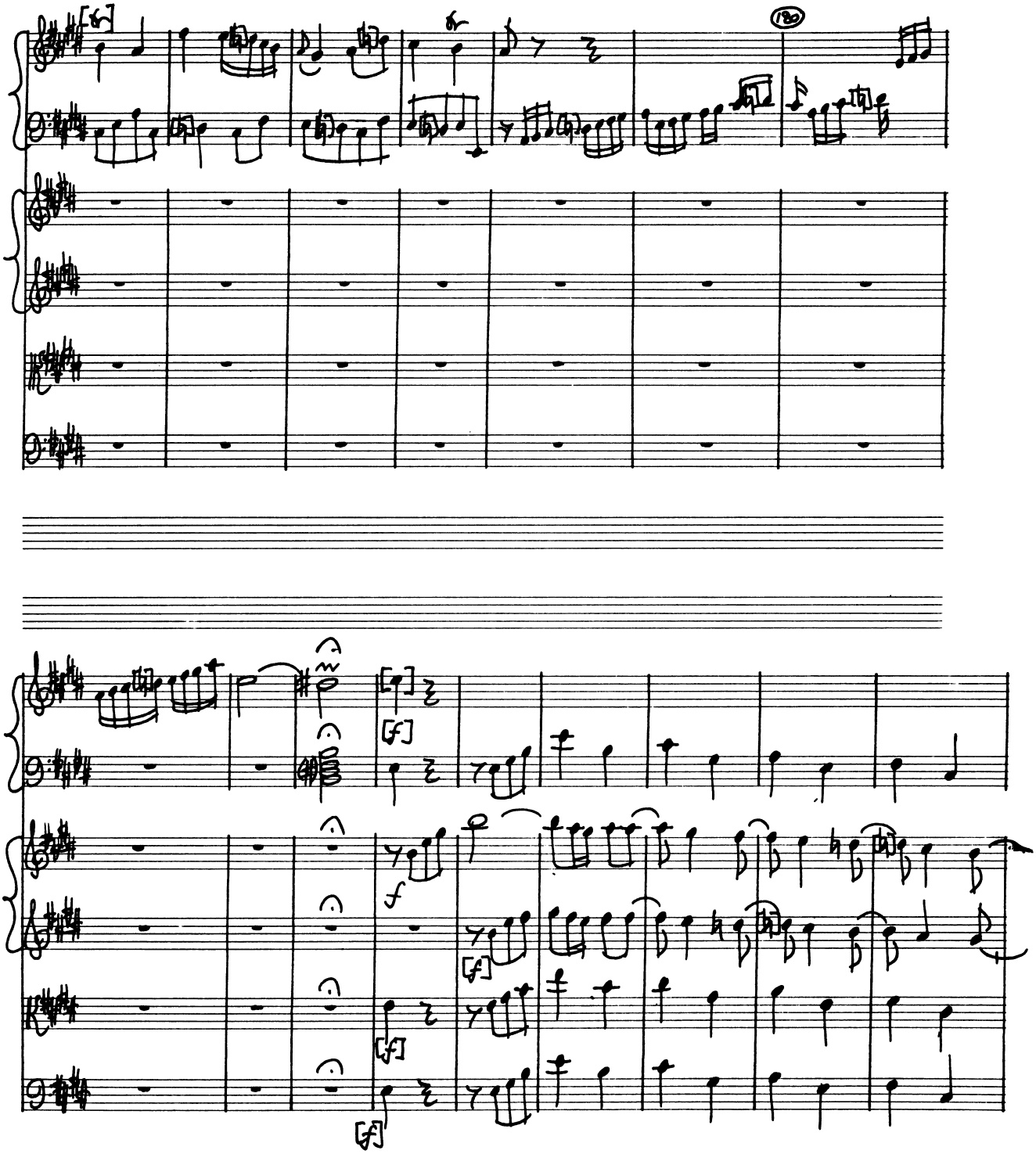
180
[f]
f
[f]
[f]
[f]

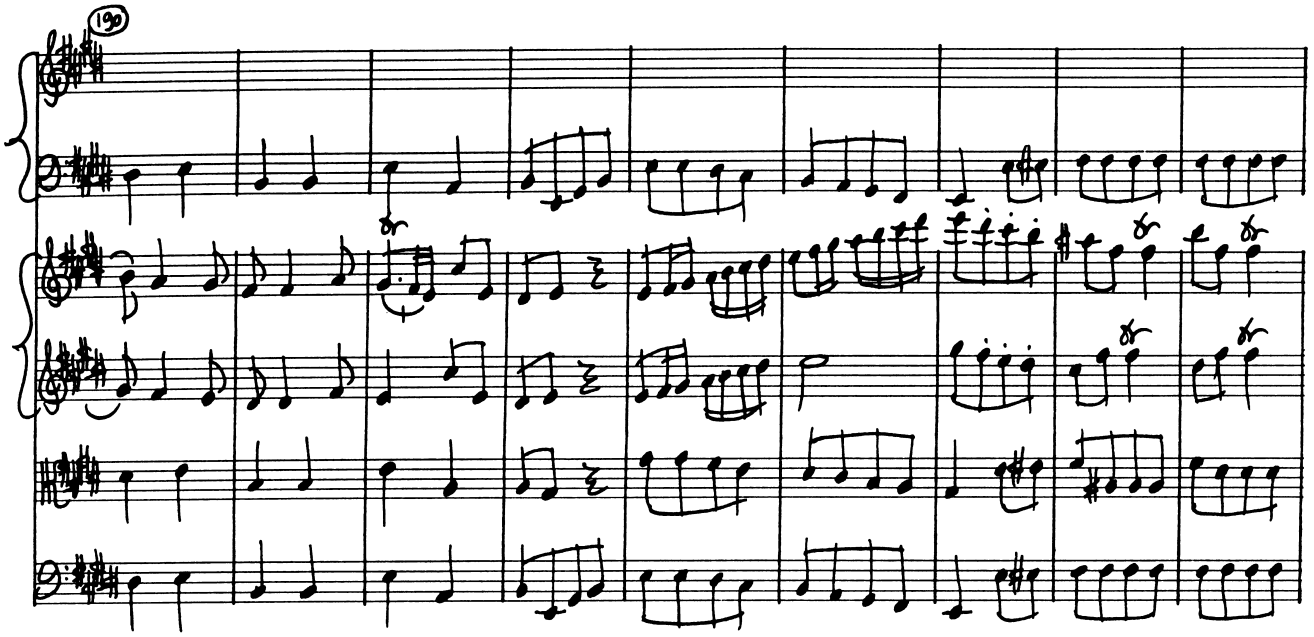
190

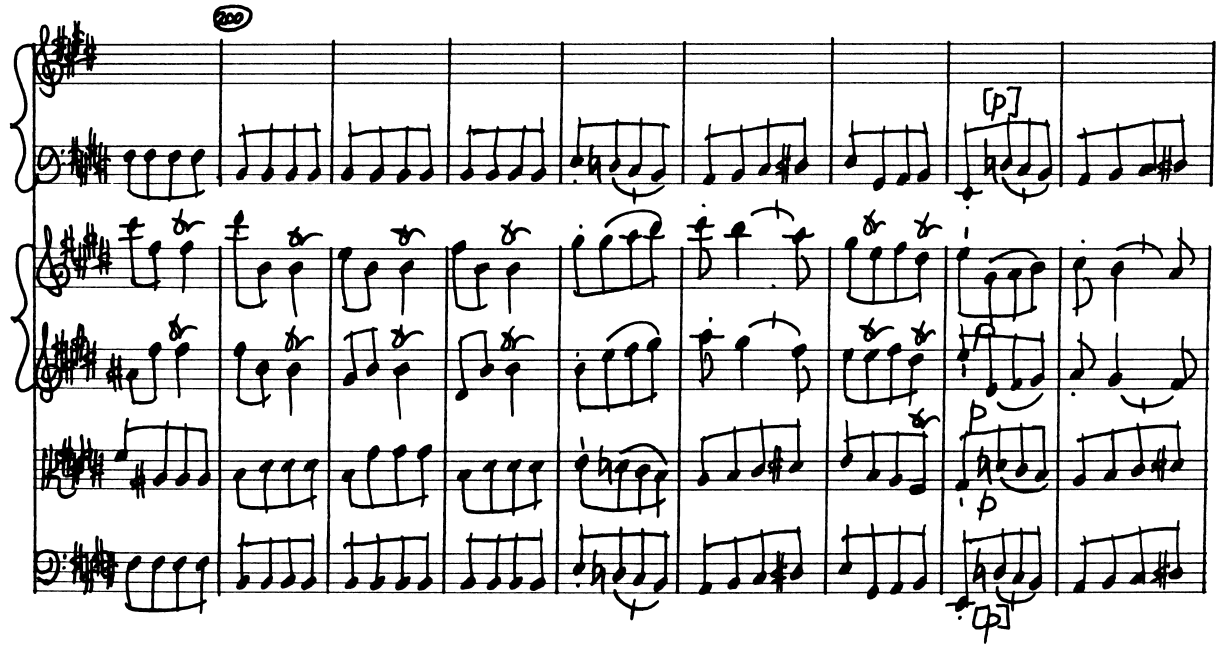
200
[p]
p
[p]

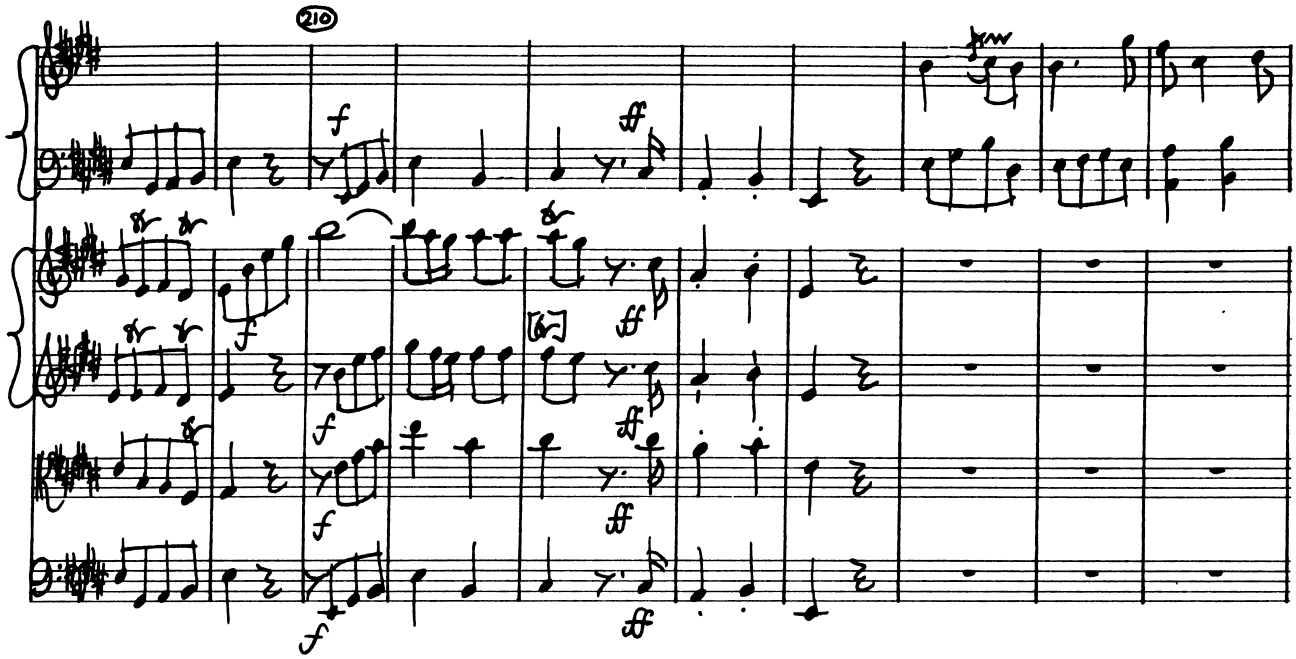
210
f
ff

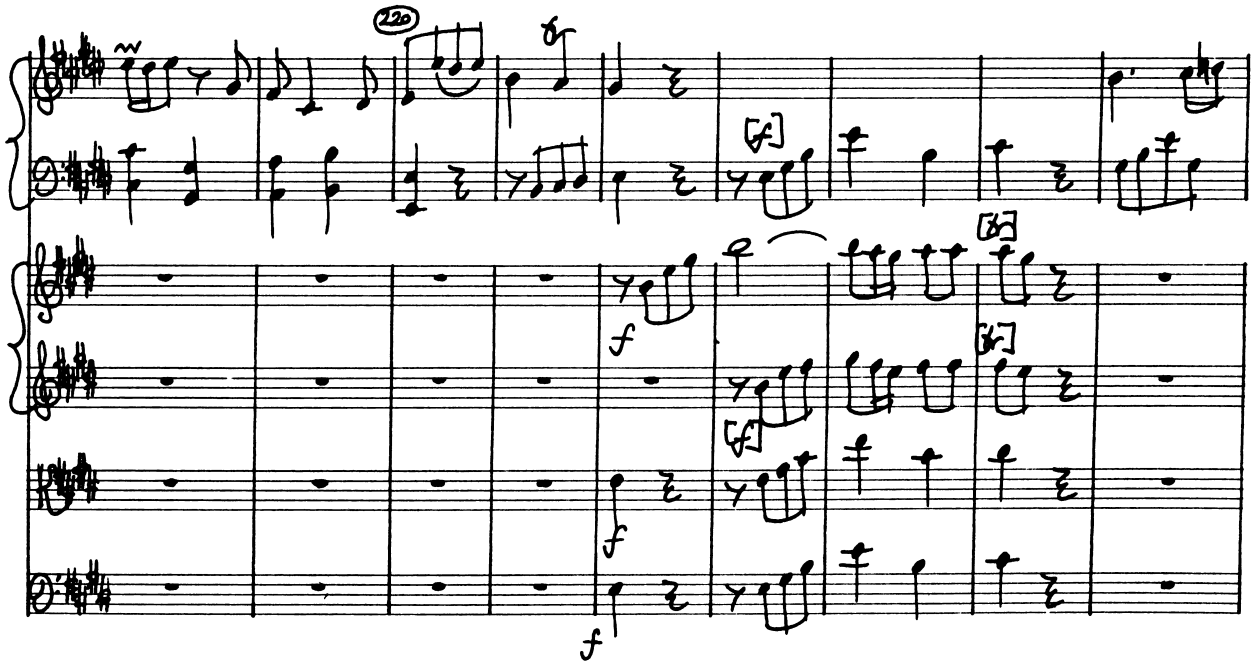
220
f

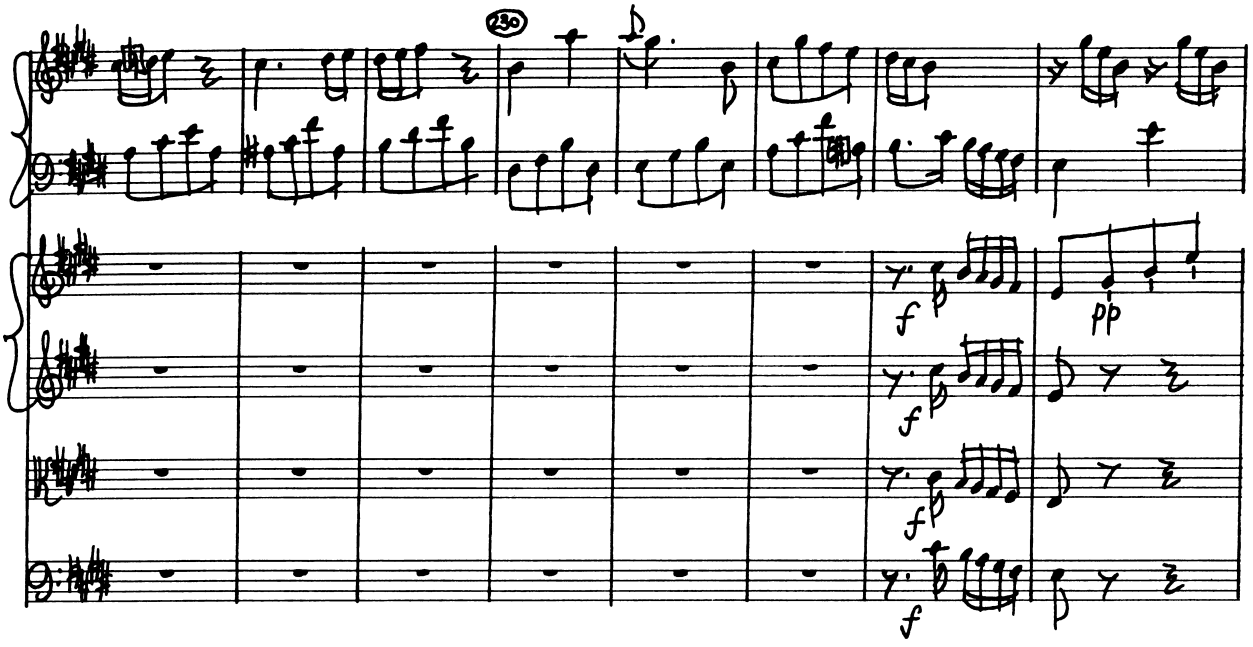
230
f
pp
f
f
f

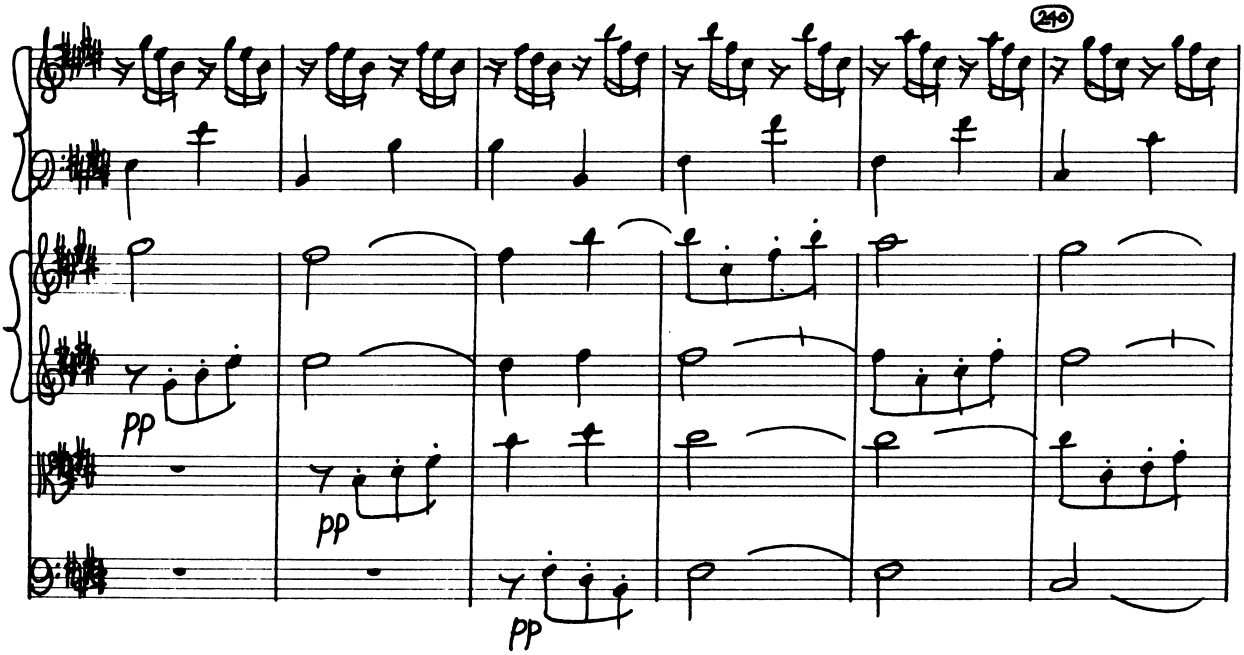
240
pp
pp
pp

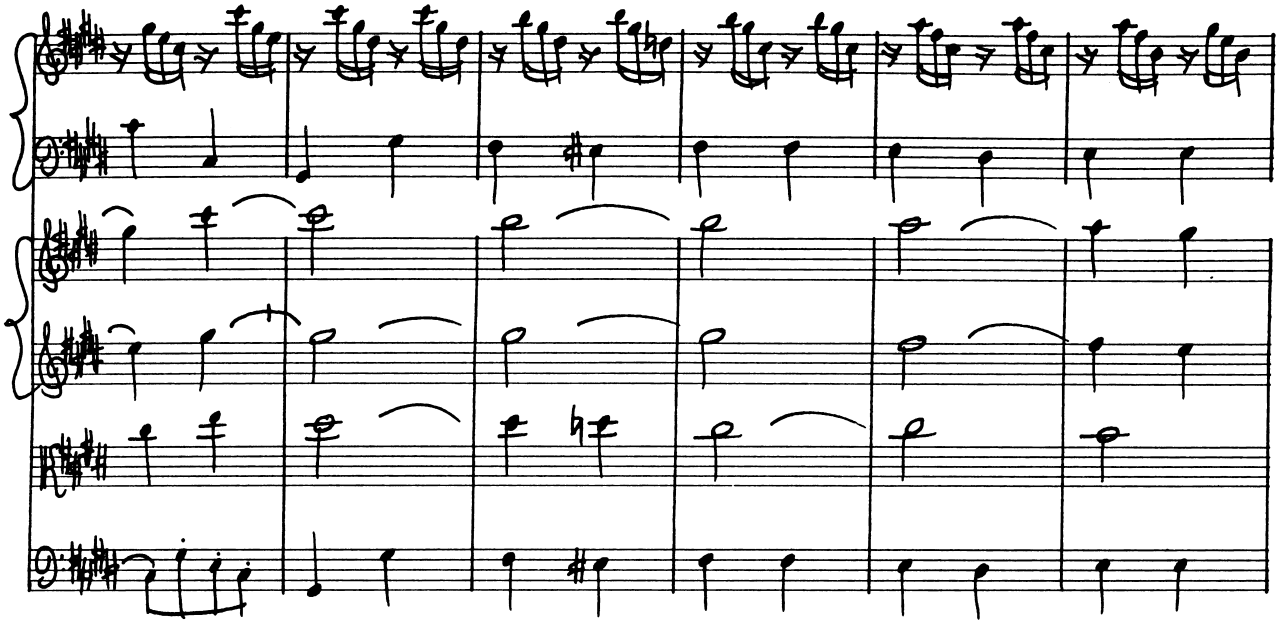

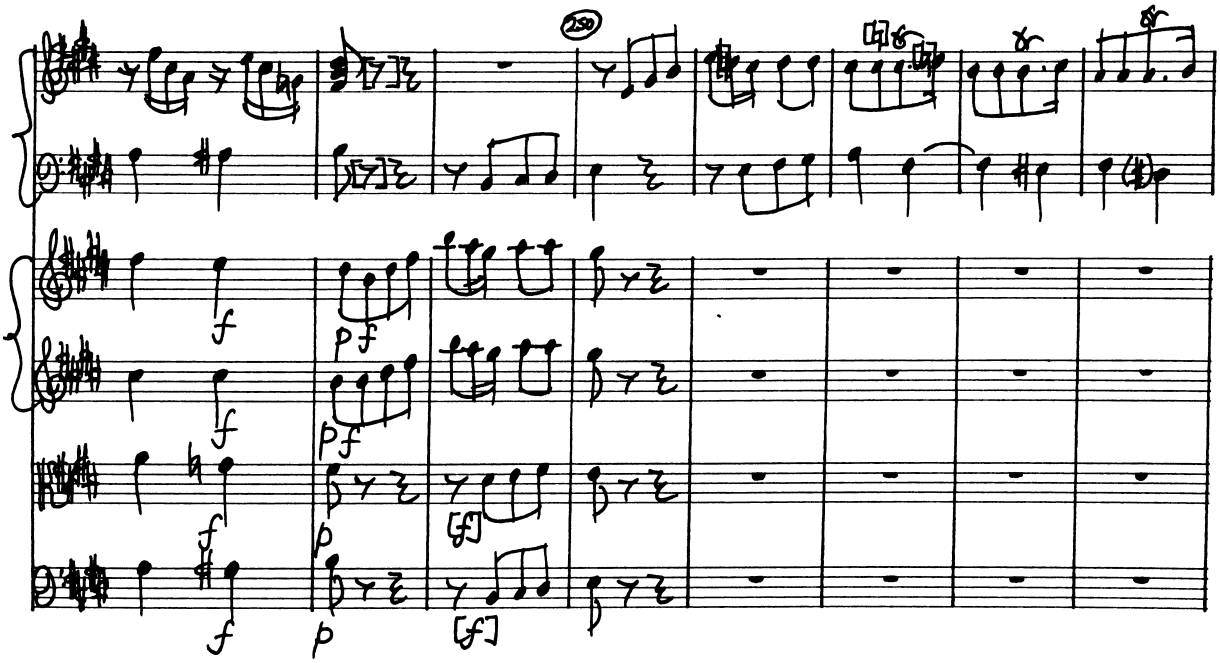

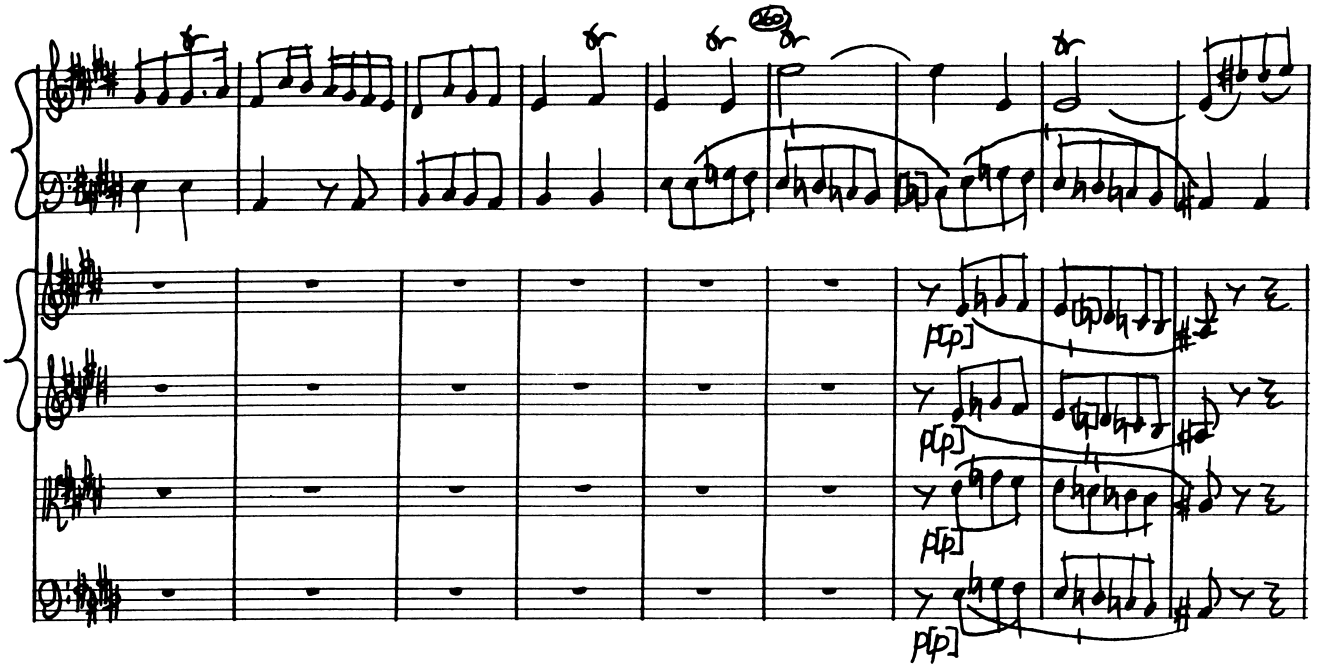
260
p[p]
p[p]
p[p]
p[p]

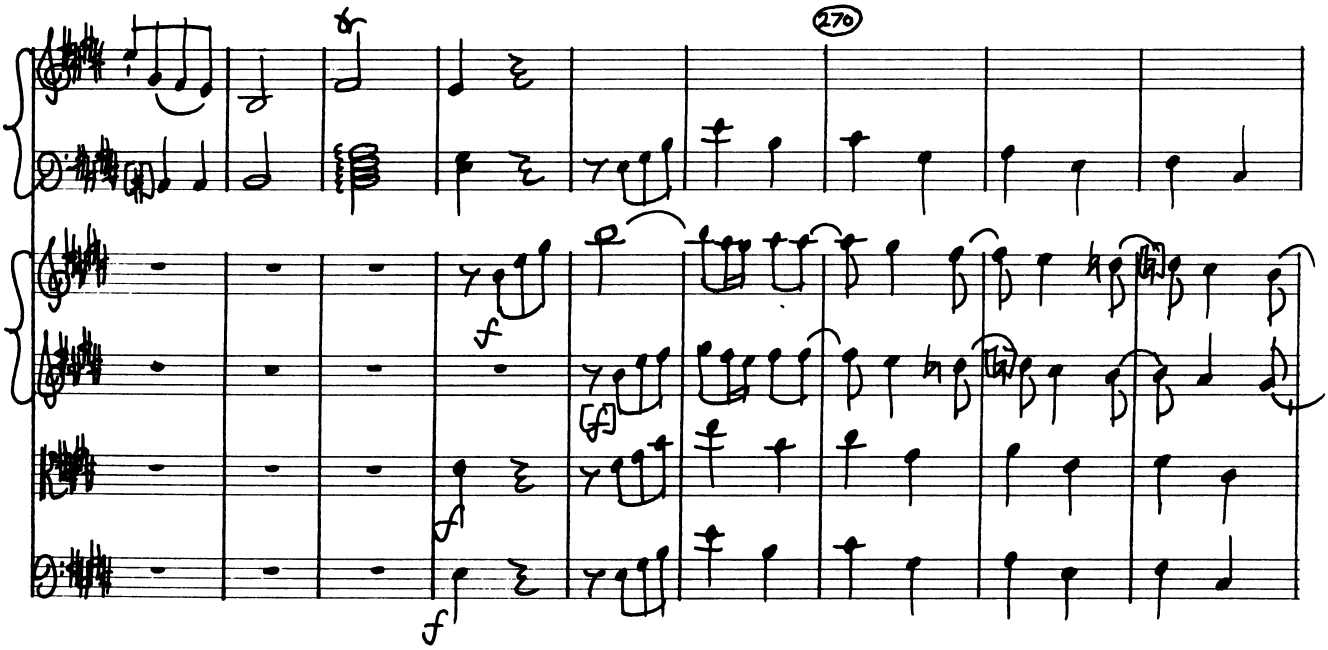
270
f
f
f
f

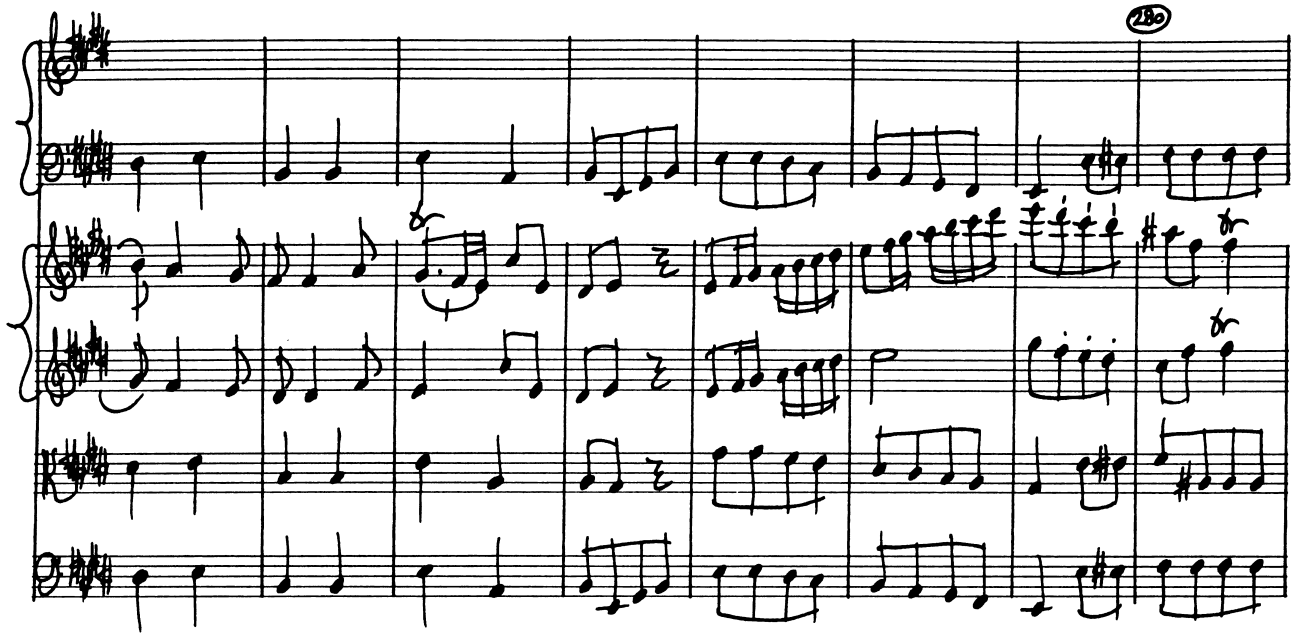
180

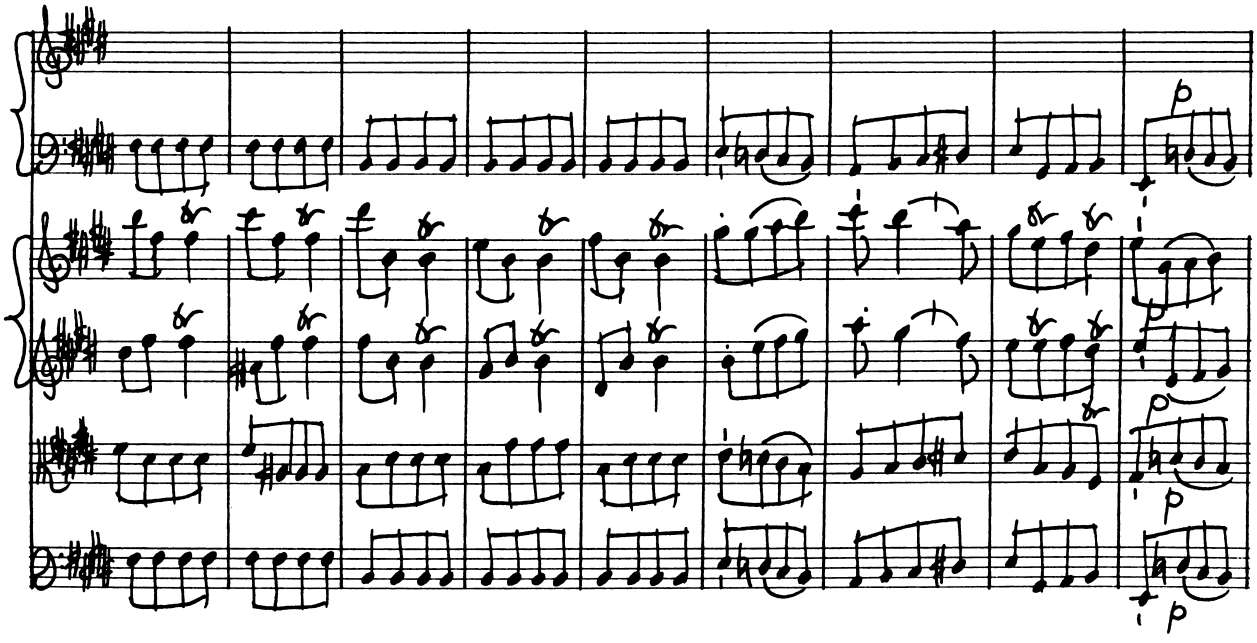
p
p
p
p
p

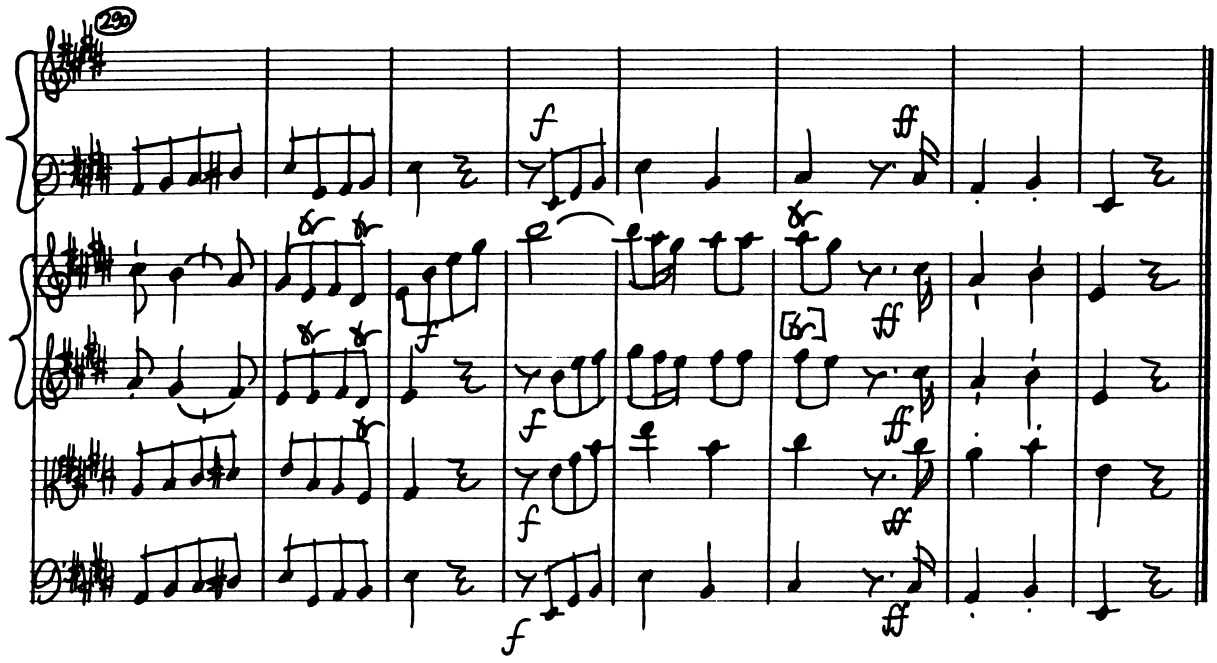
29

Volume 32

CONCERTO IN G MAJOR

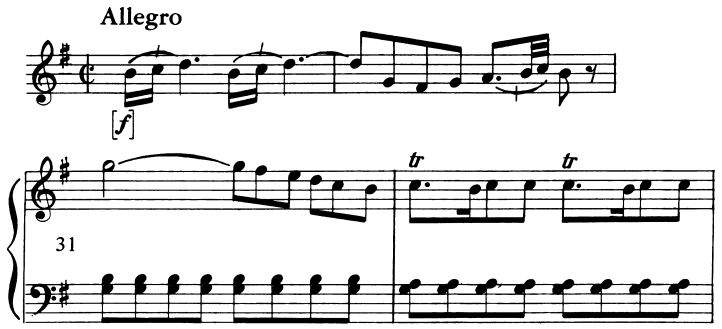

p. 225

hpd solo, 2 vn, va, b
1–202

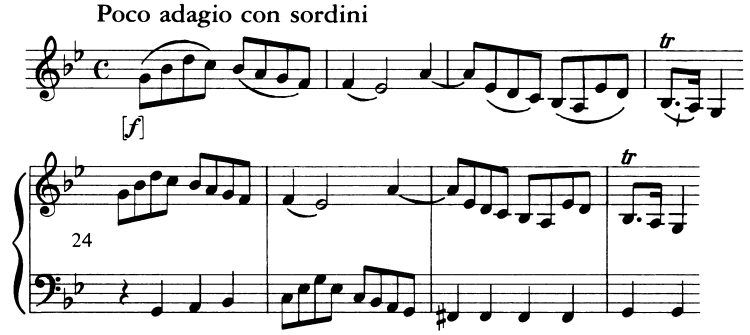

p. 251

hpd solo, 2 vn, va, b
1–128

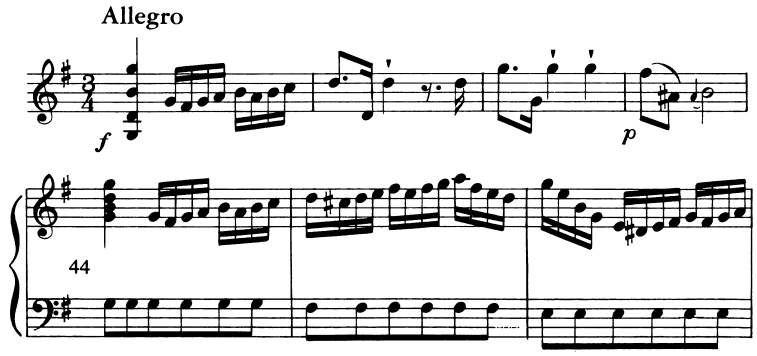

p. 264

hpd solo, 2 vn, va, b
1–266

Date: By 1754

Source for this edition: Autograph score at D-brd B Mus. ms. Bach P. 390, pp. 79–100.

Concerto 5

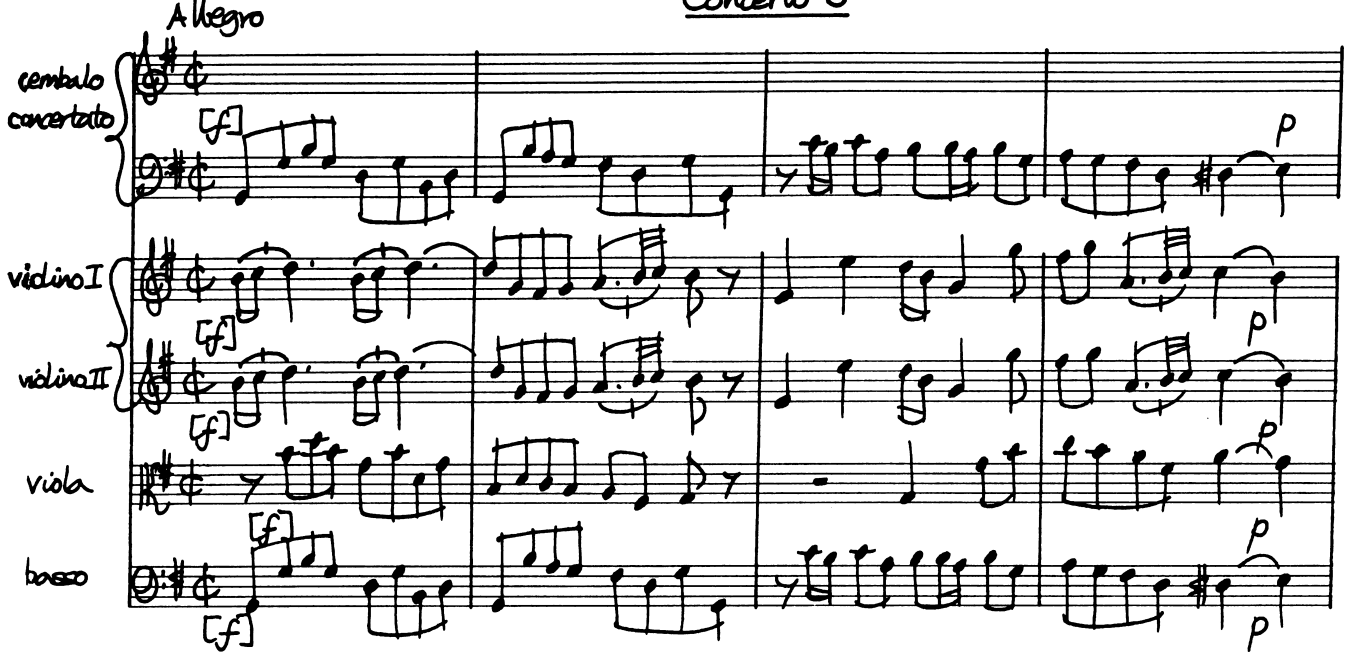
Allegro
cembalo concertato
violino I
violino II
viola
basso

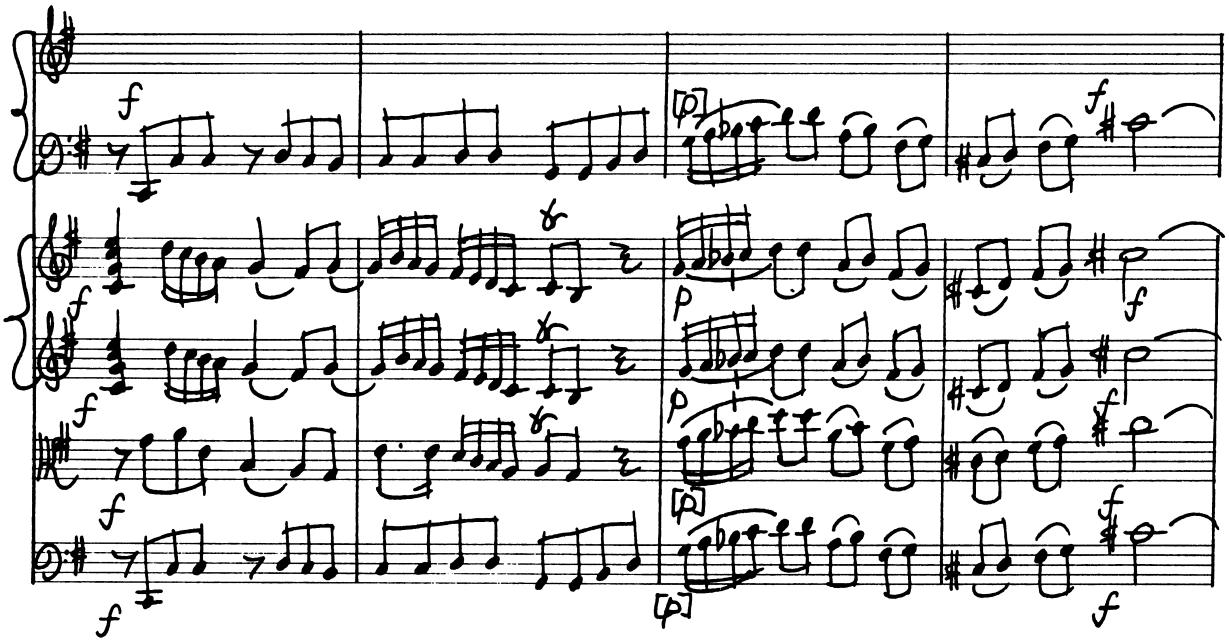

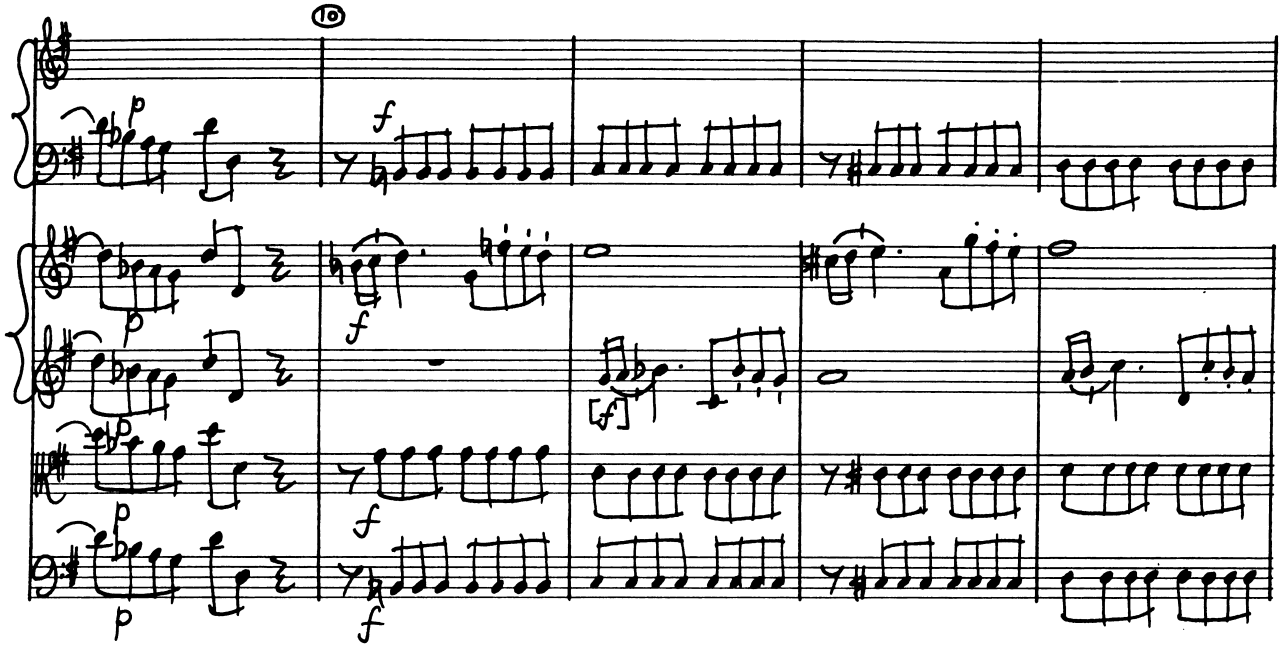
10
p
f
[f]

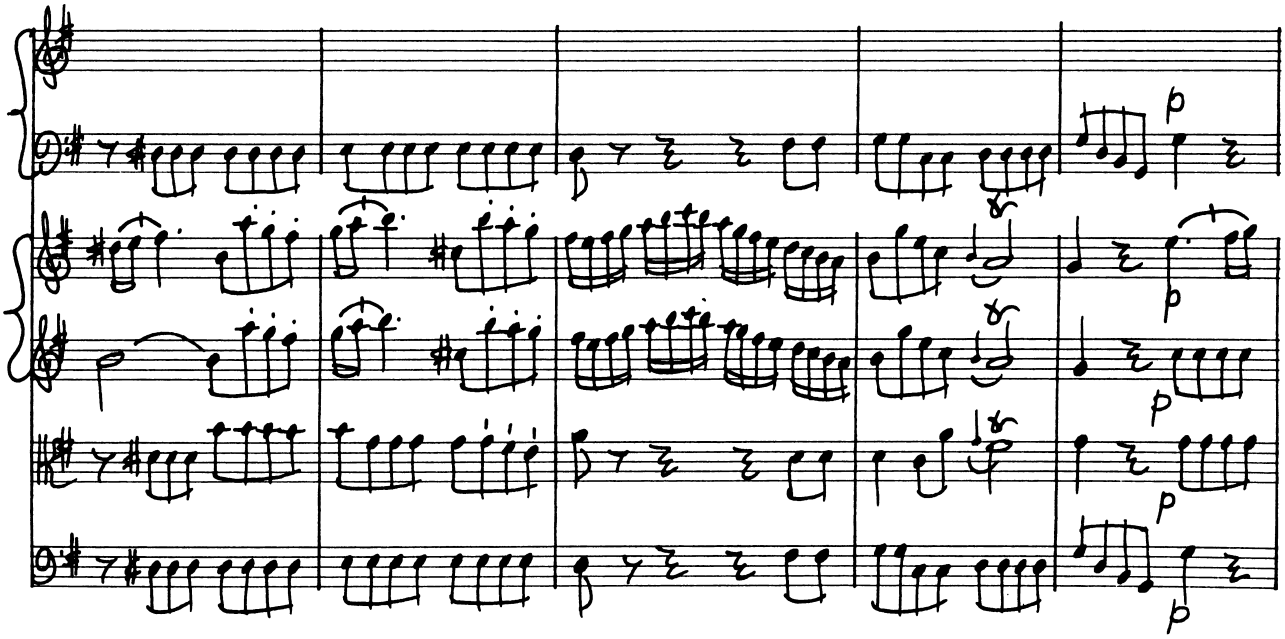
p

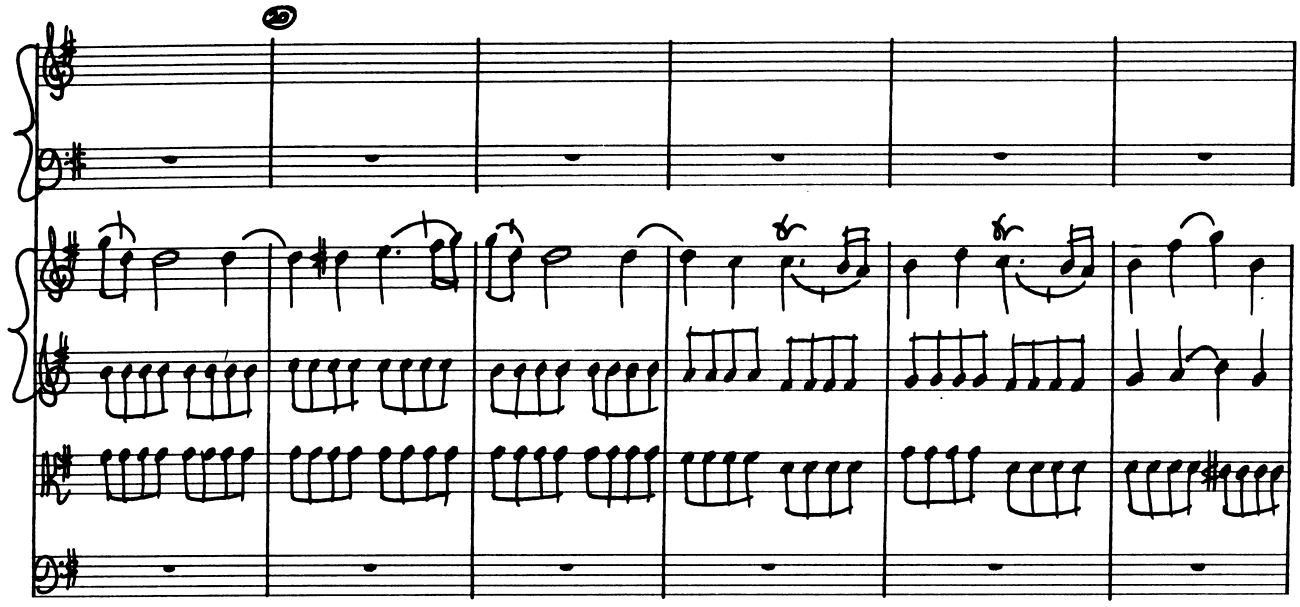

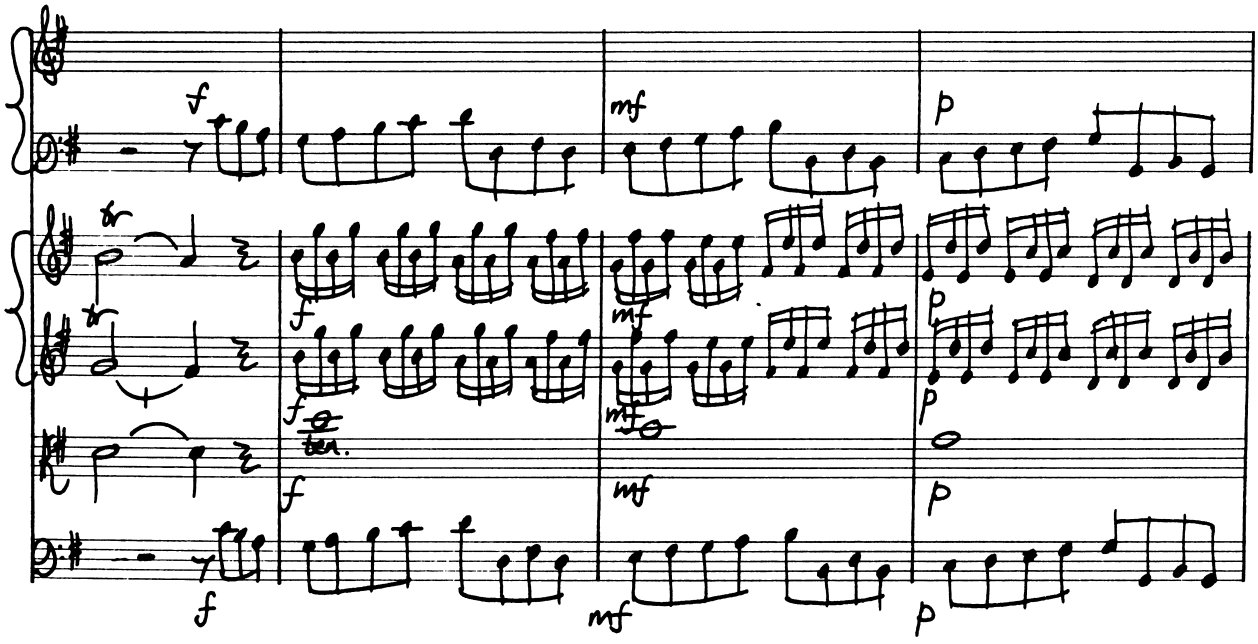
f
mf
p
ten.

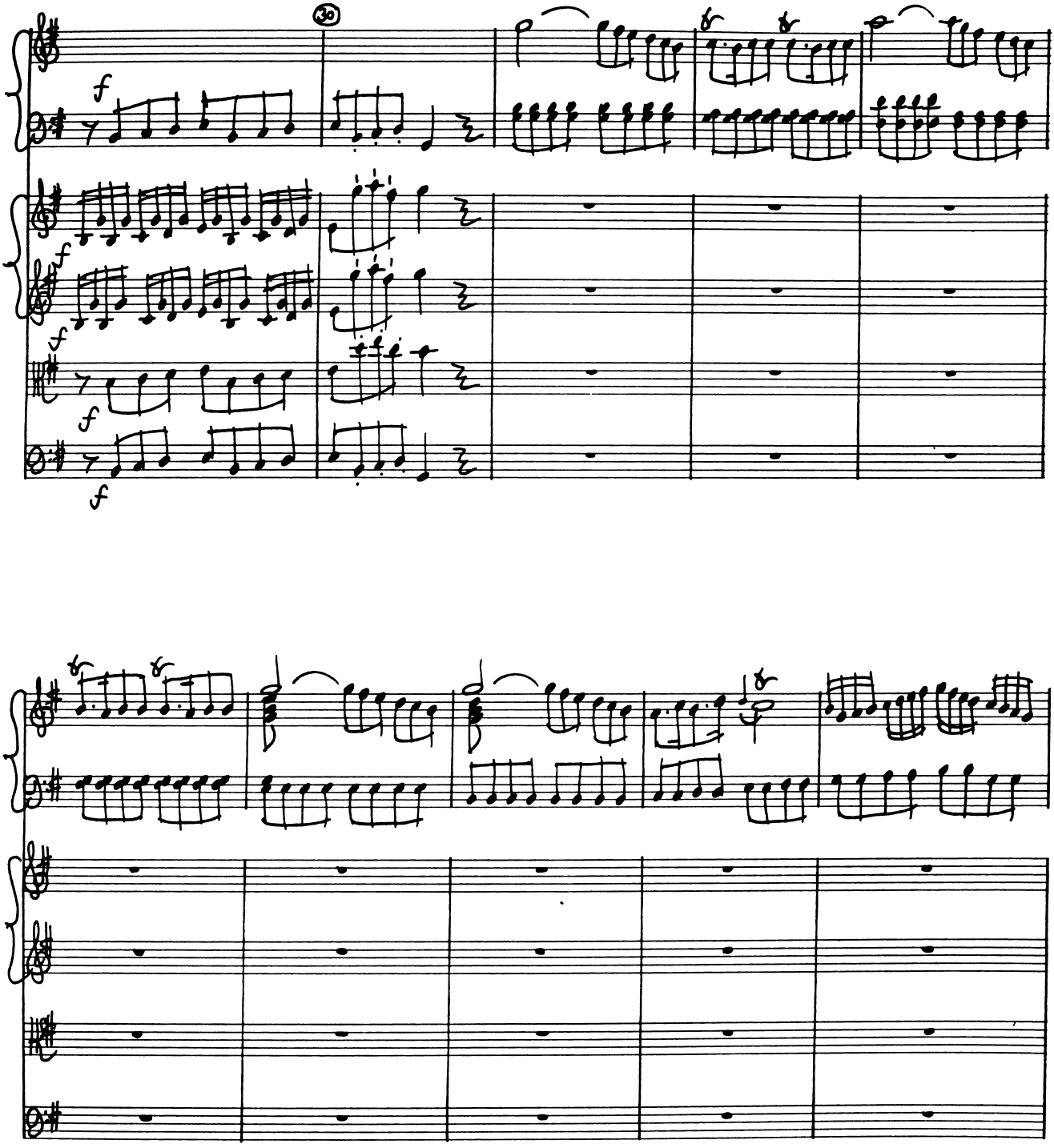
30
f
f
f
f
f

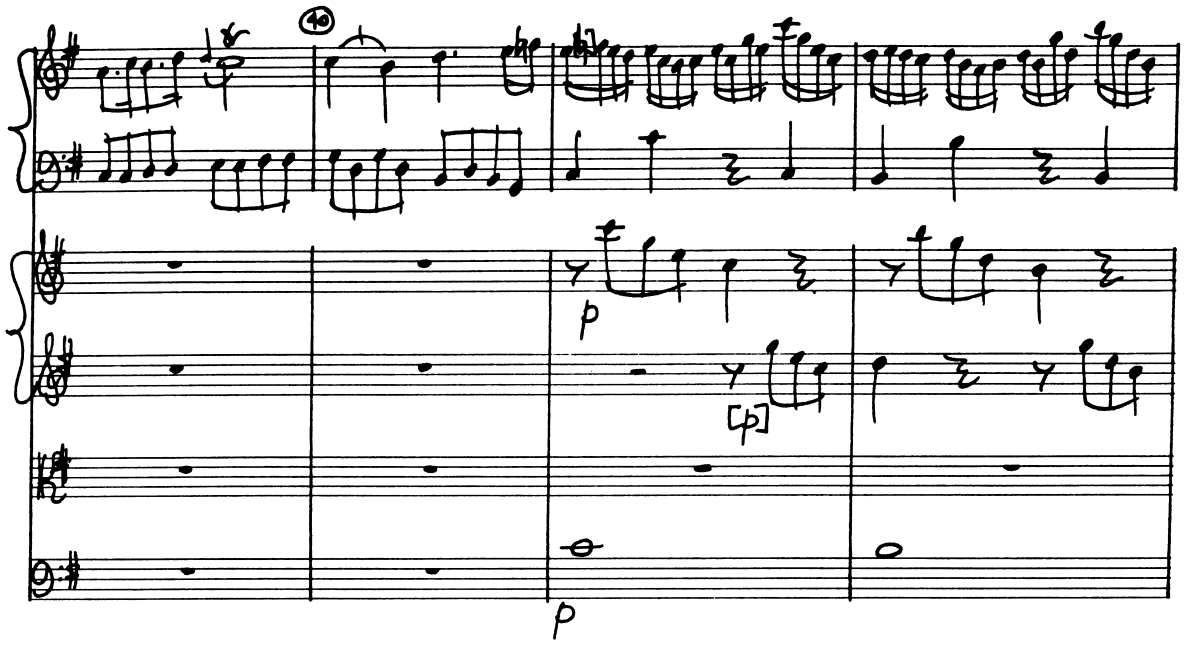
40
p
[p]
p

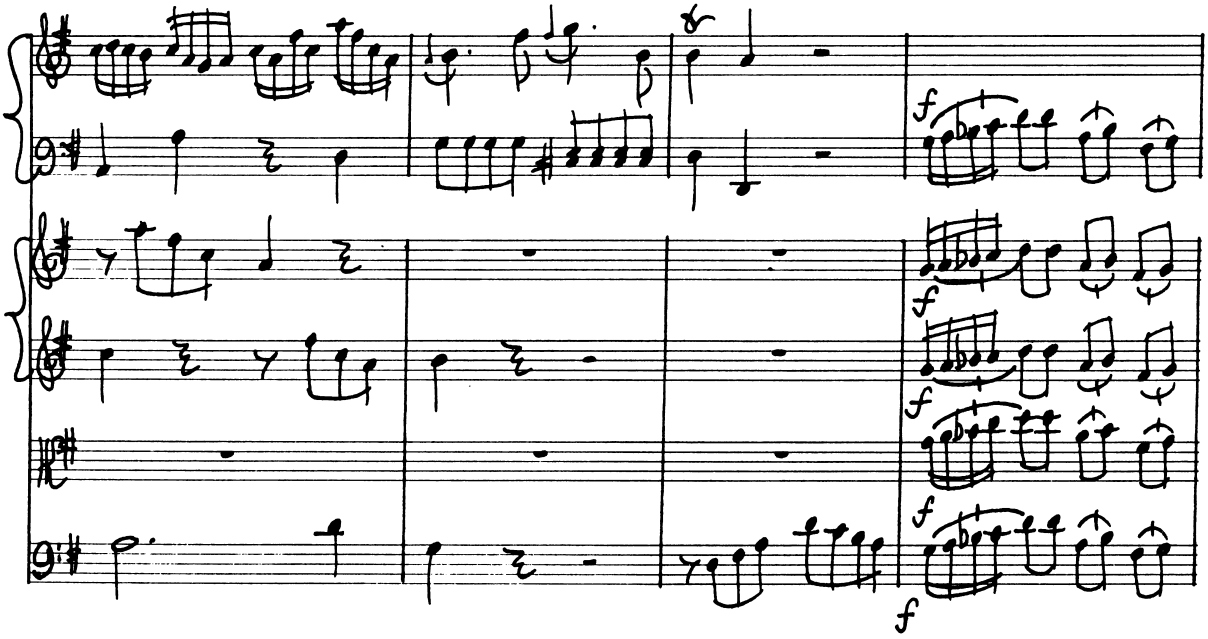
f
f
f
f
f

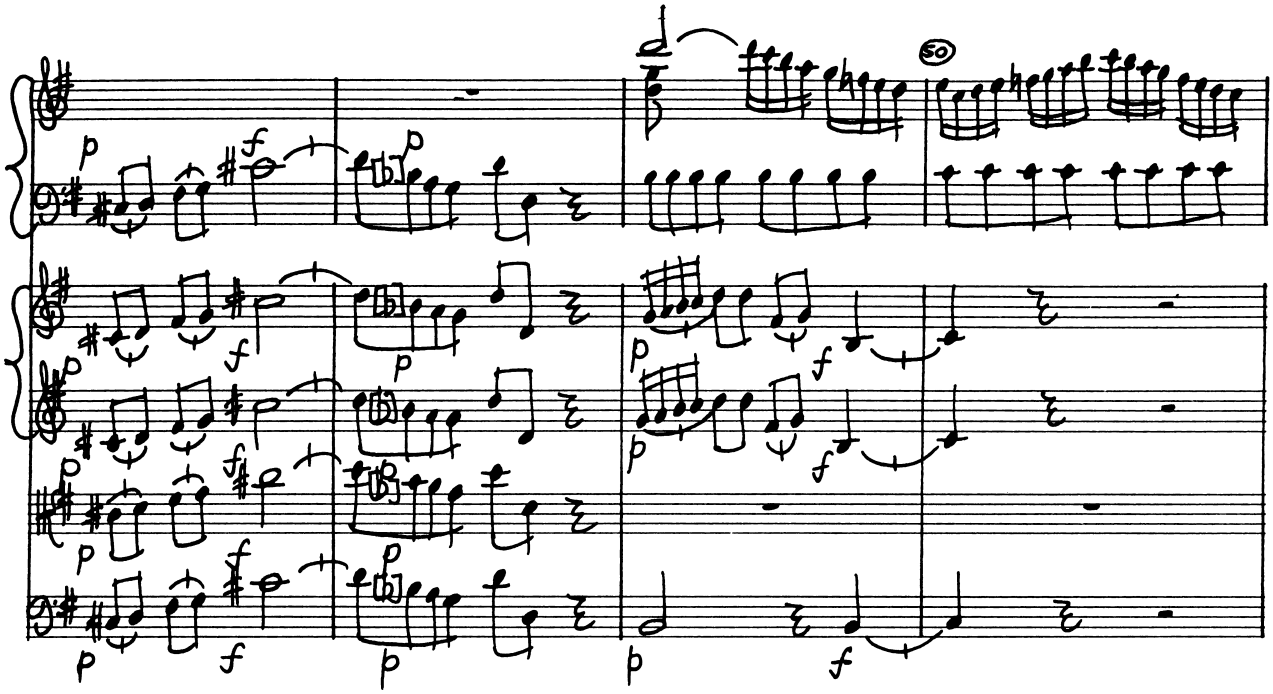
50

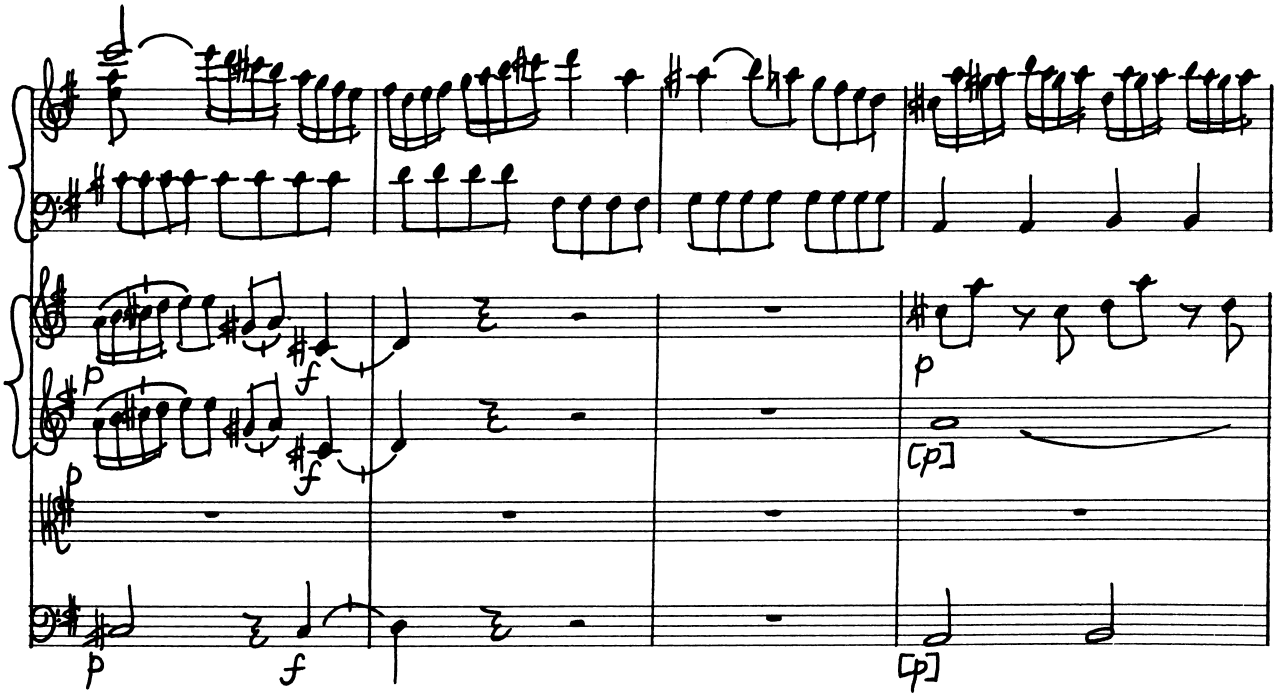
[p]
[p]

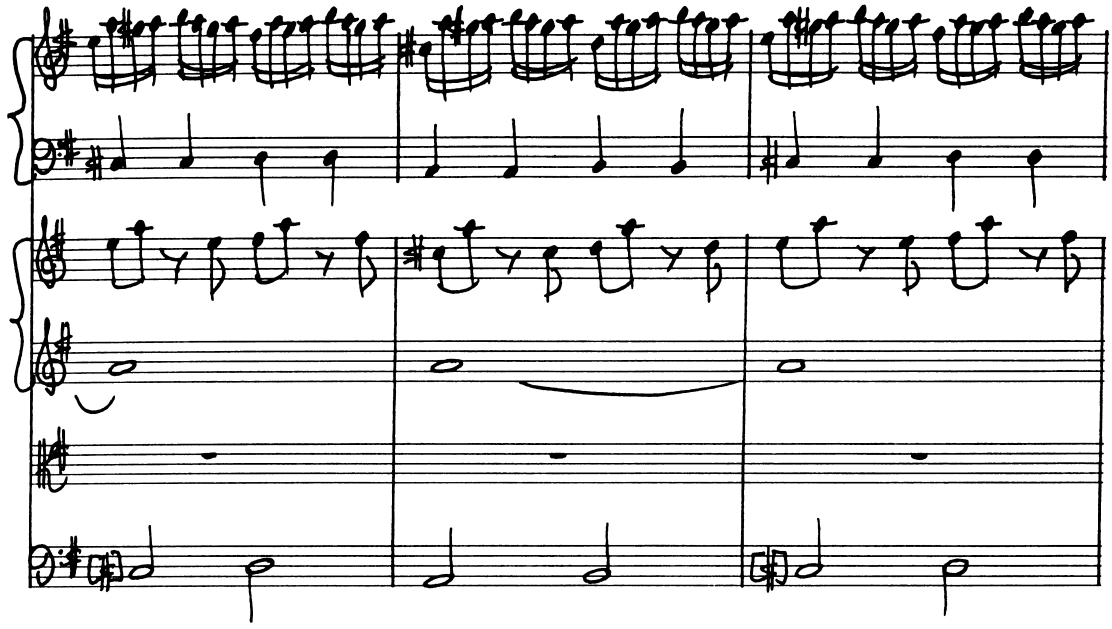

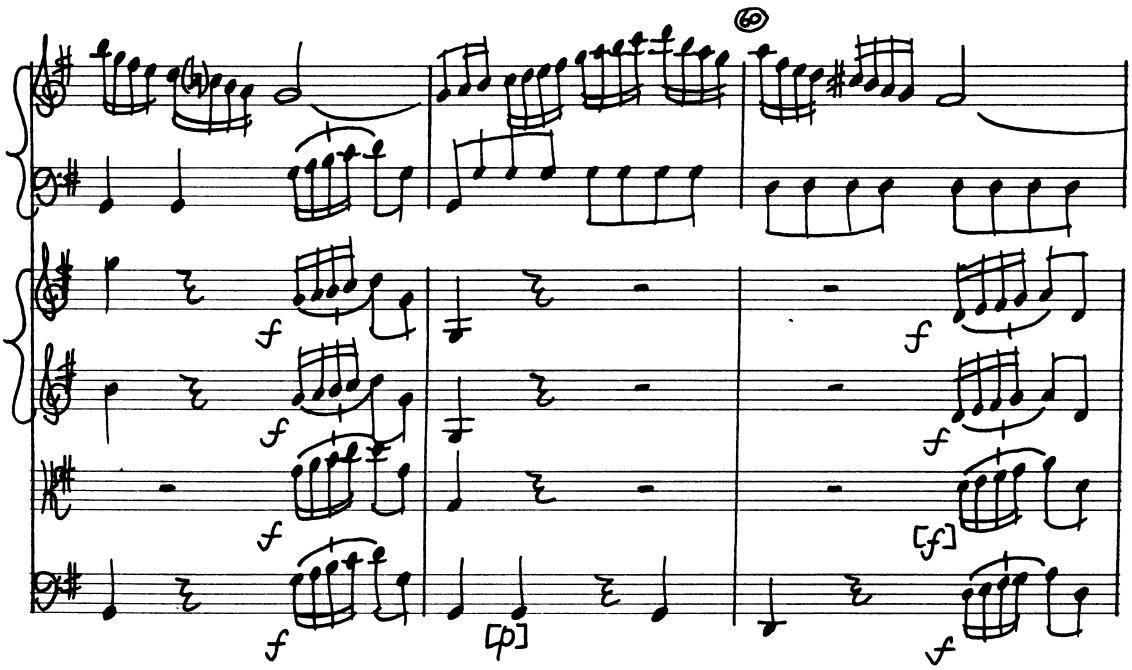
60
f
f
f
f
f
[p]
[f]
f

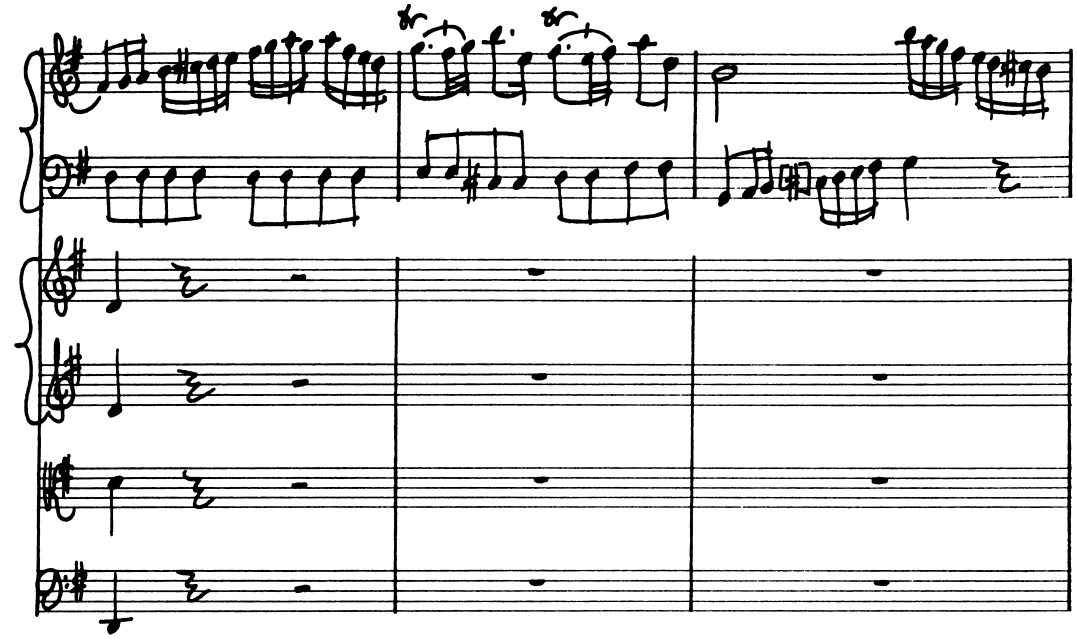

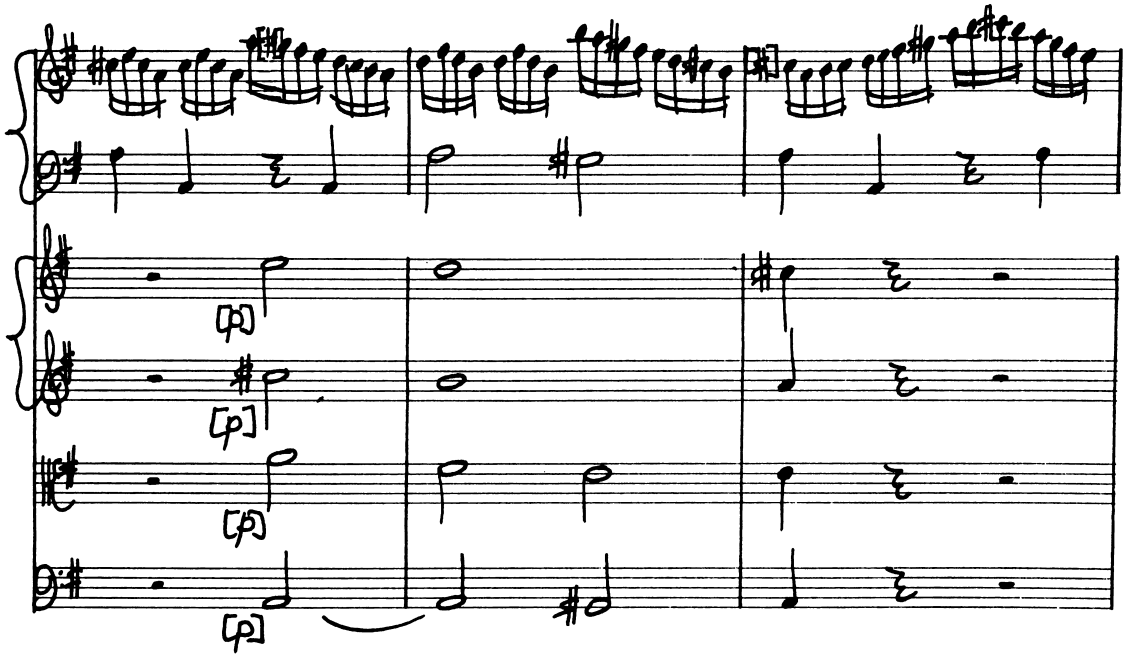
[p]
[p]
[p]
[p]

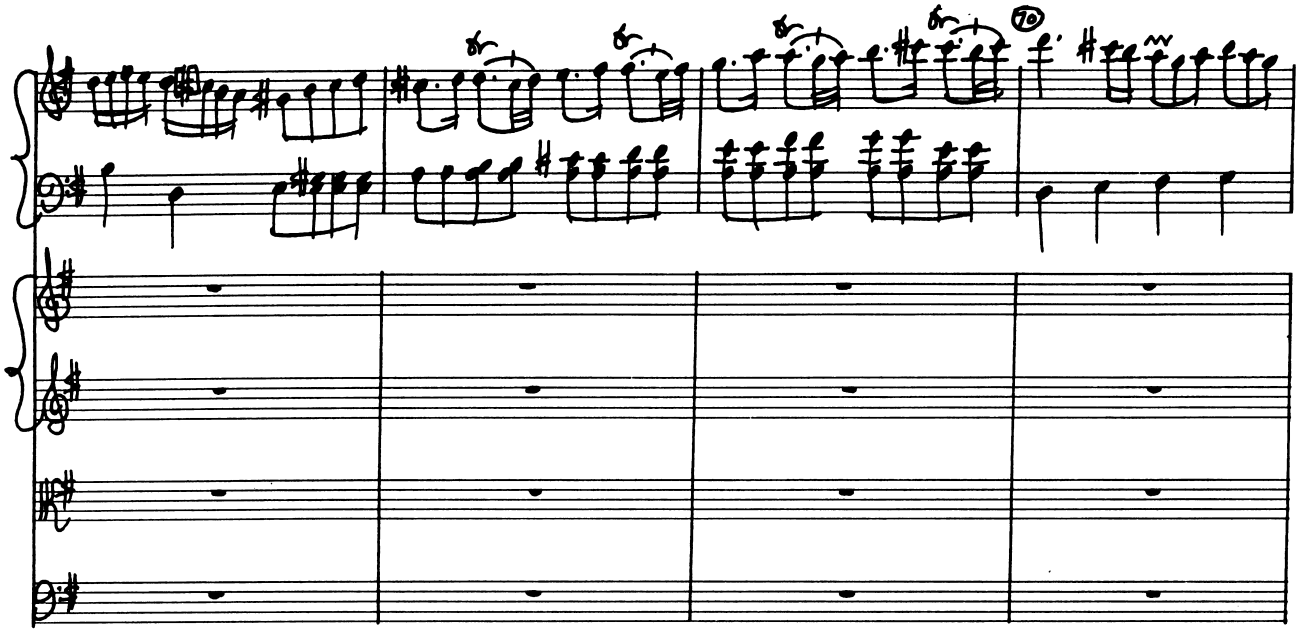

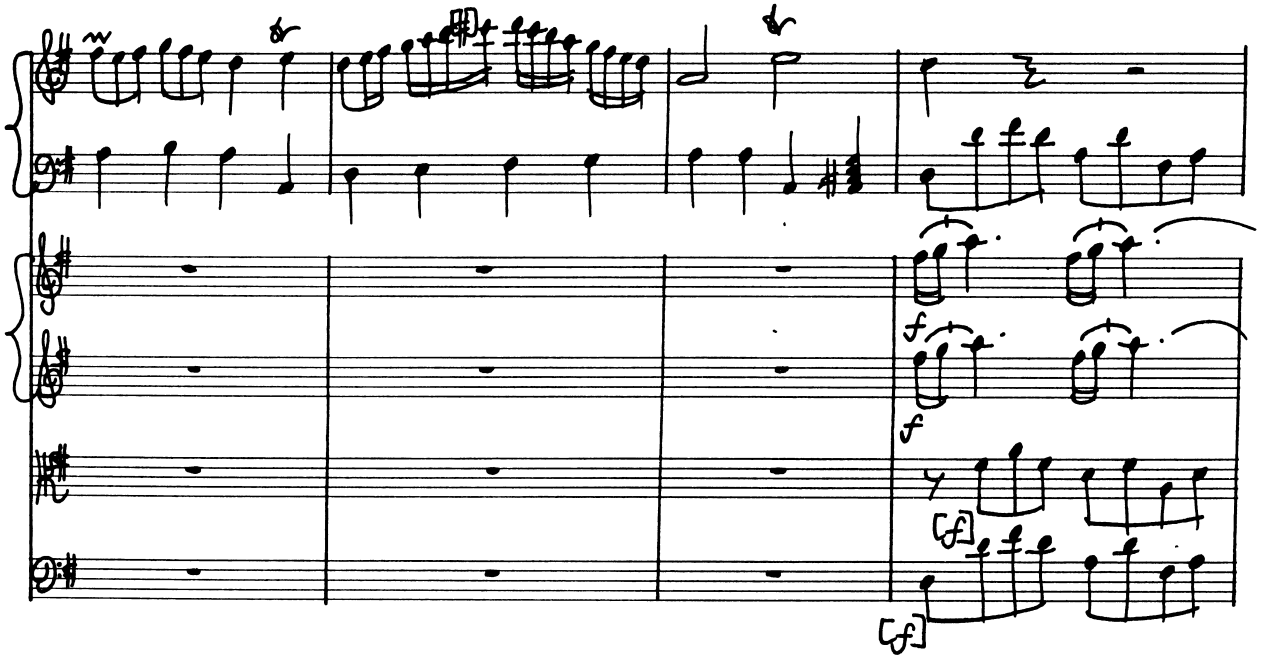
f
f
[f]
[f]

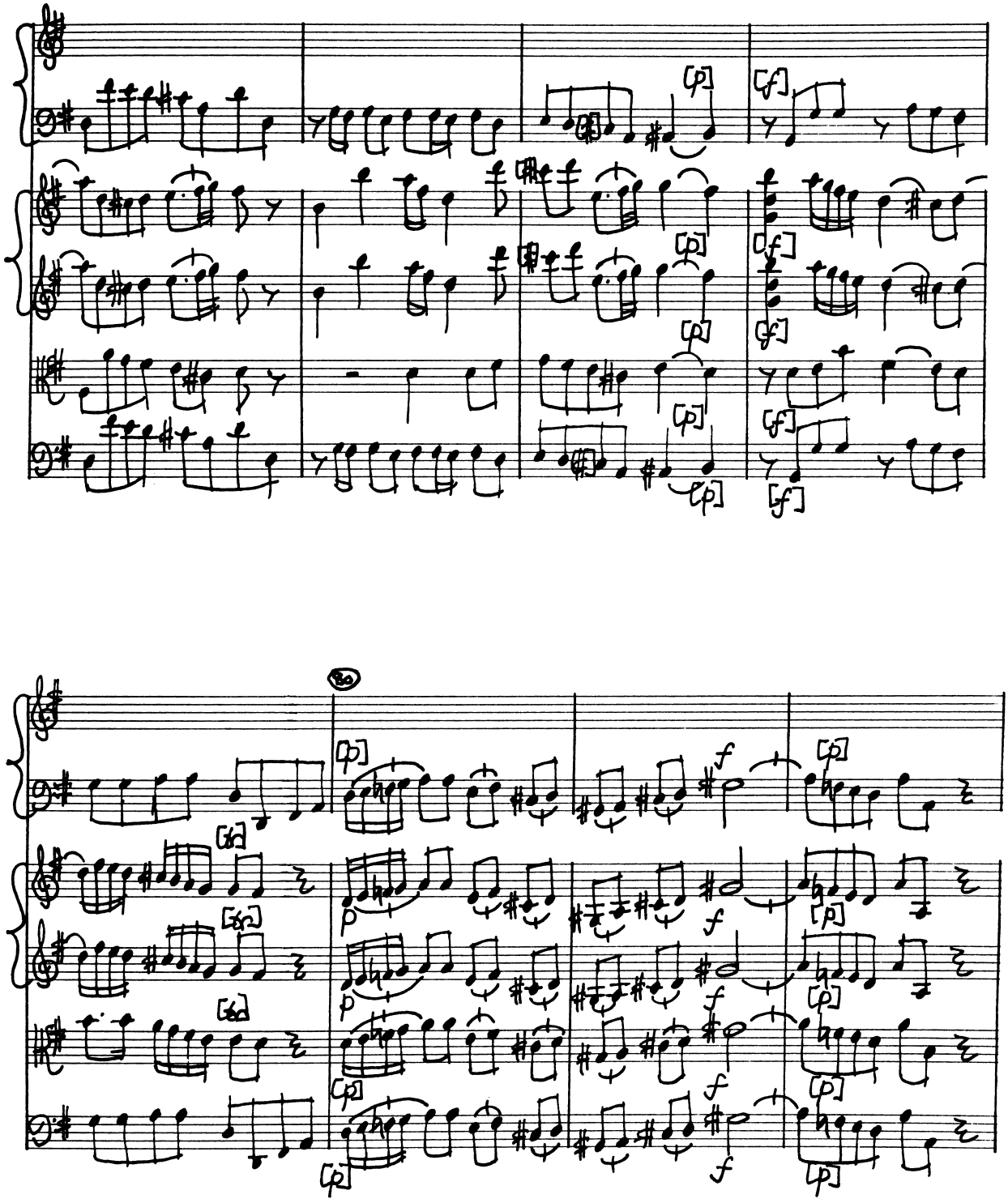

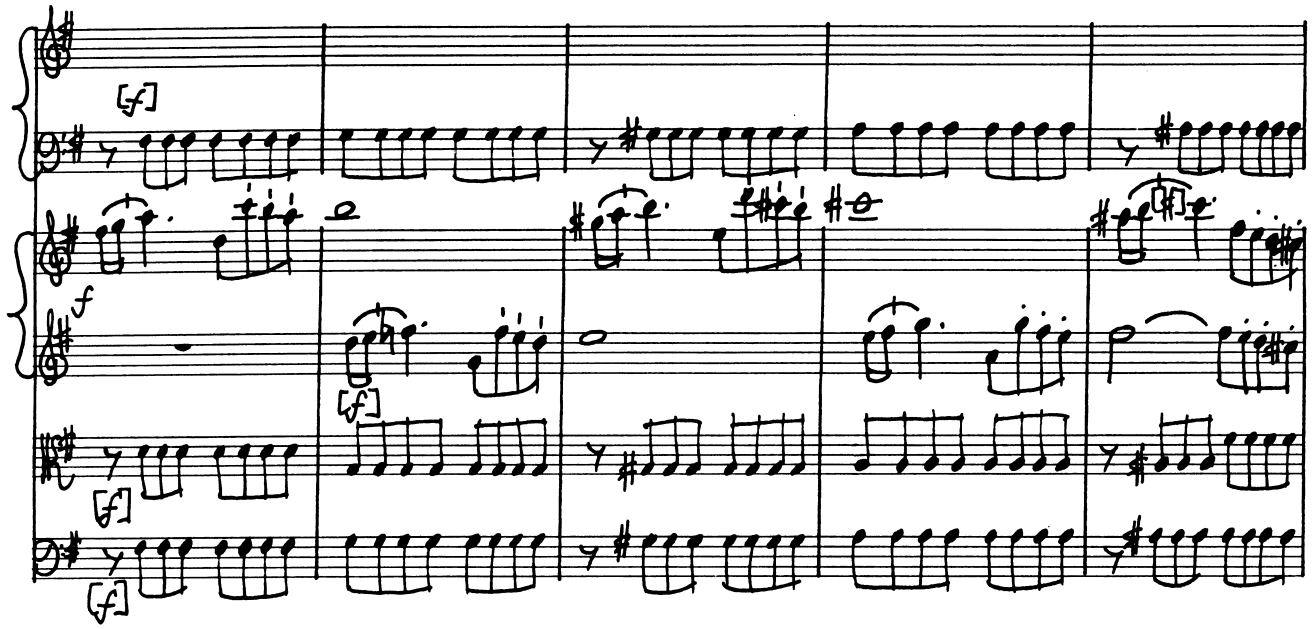
[f]
f
[f]
[f]
[f]

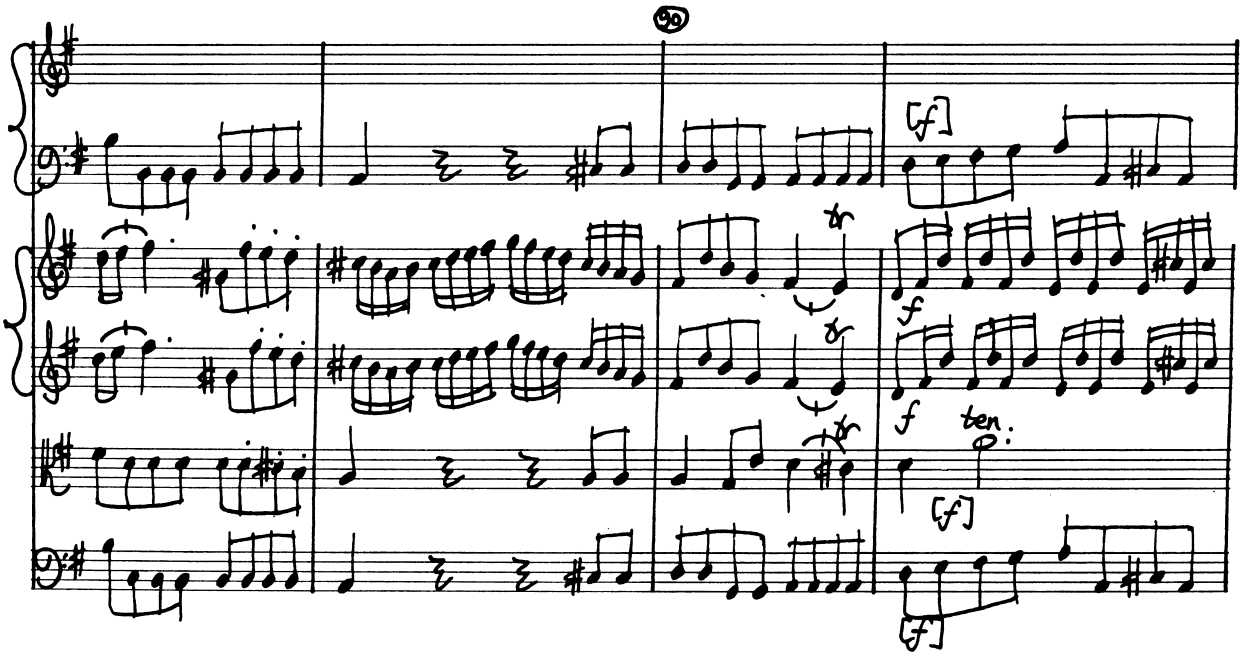
99
[f]
f
f
ten.
[f]
[f]

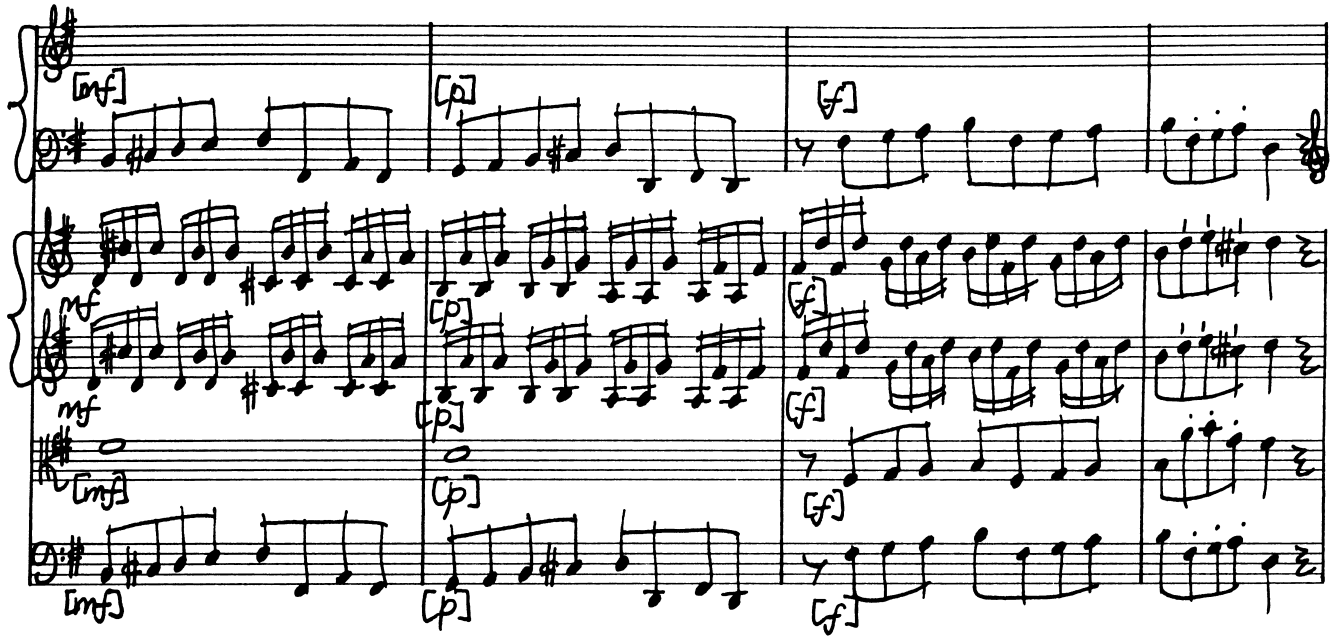
[mf]
[p]
[f]
mf
[p]
[f]
[mf]
[p]
[f]

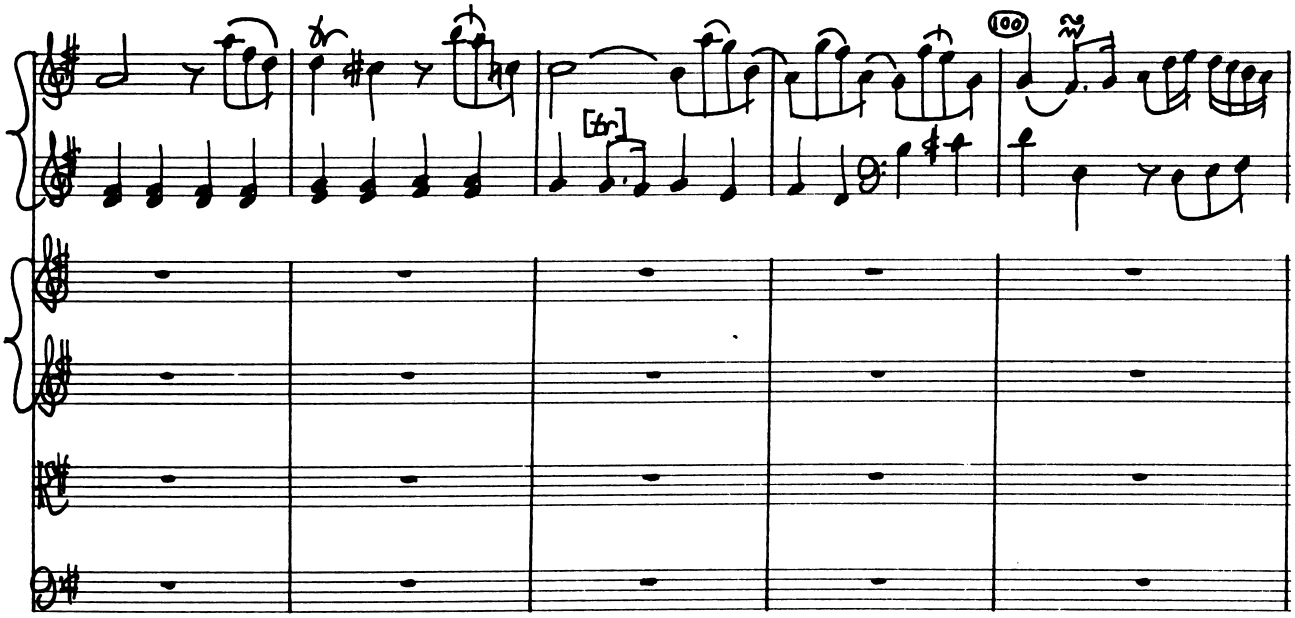
[tr]
100

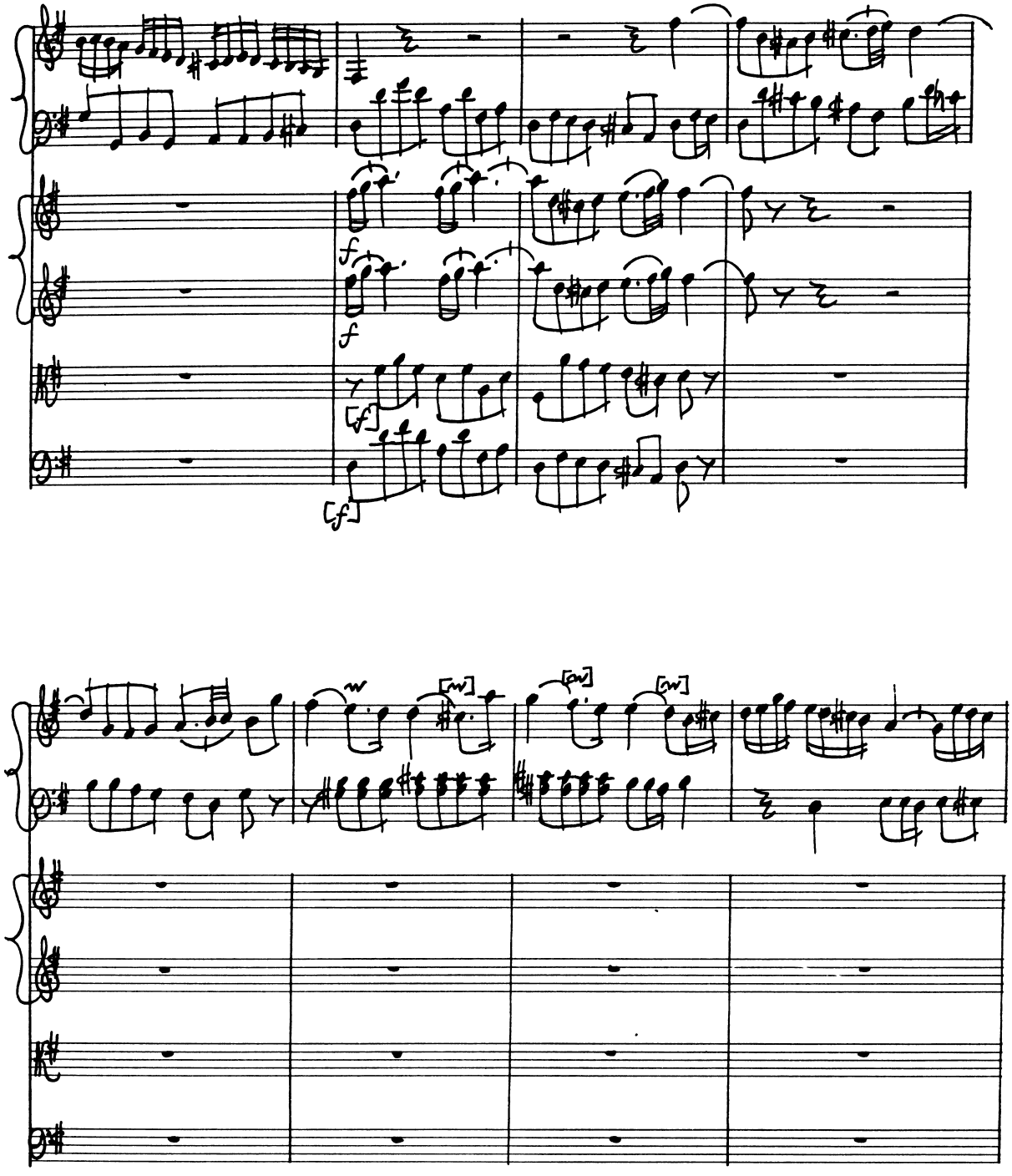
f
f
[f]
[f]
w
[w]
[w]
[w]

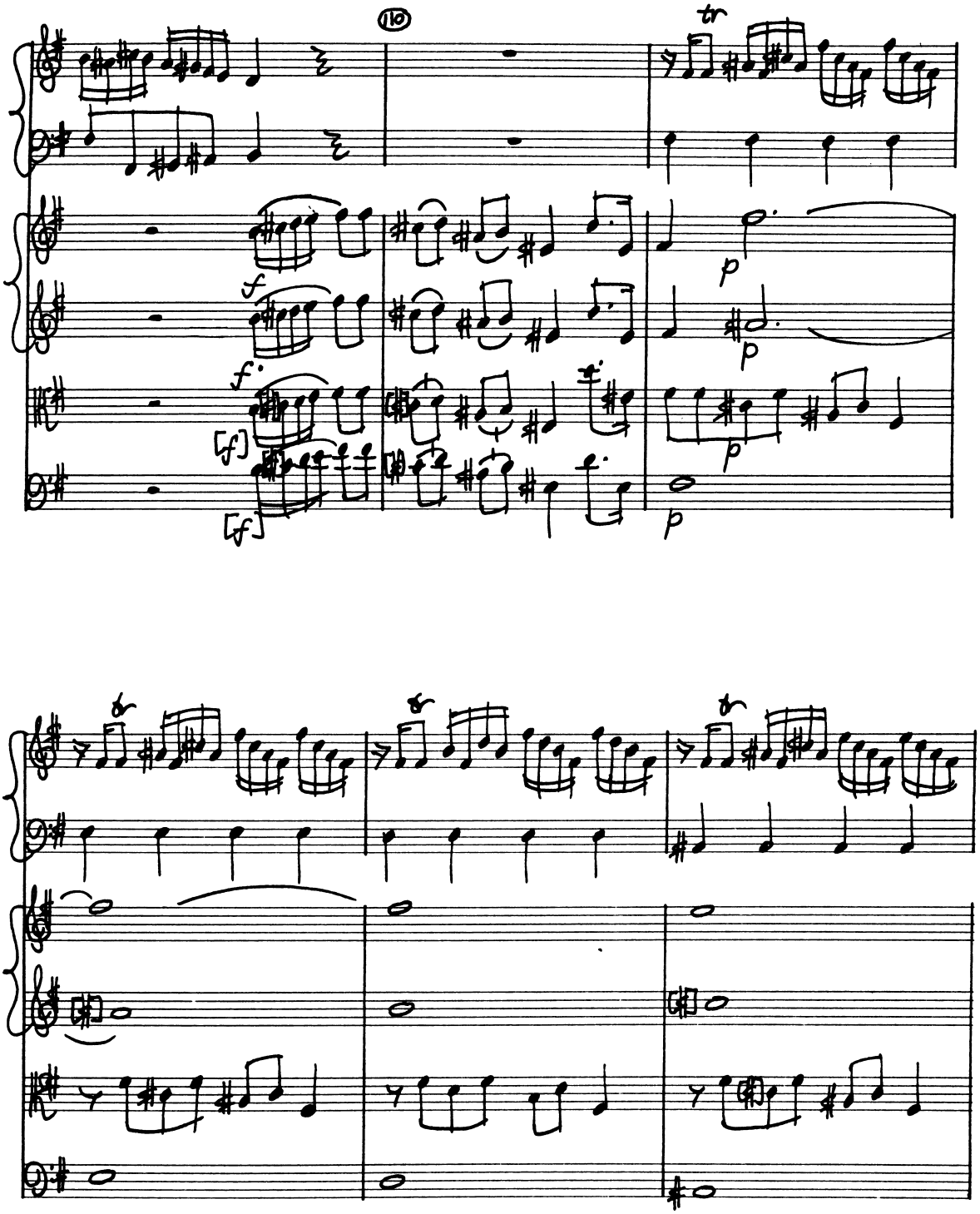
110
tr
f
f.
[f]
[f]
p
p
p
p
tr
tr
tr

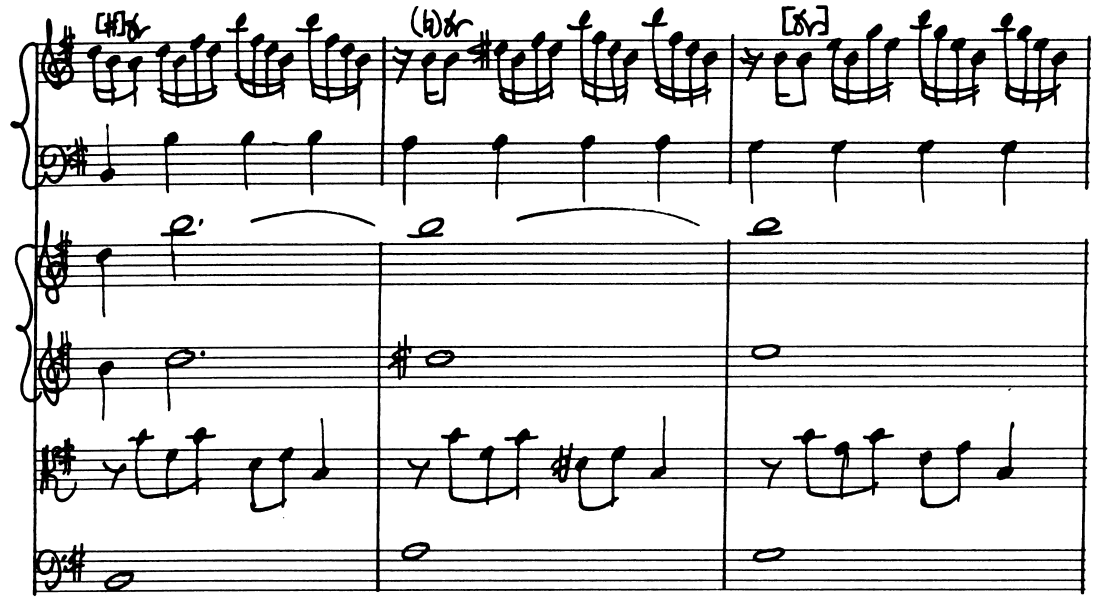

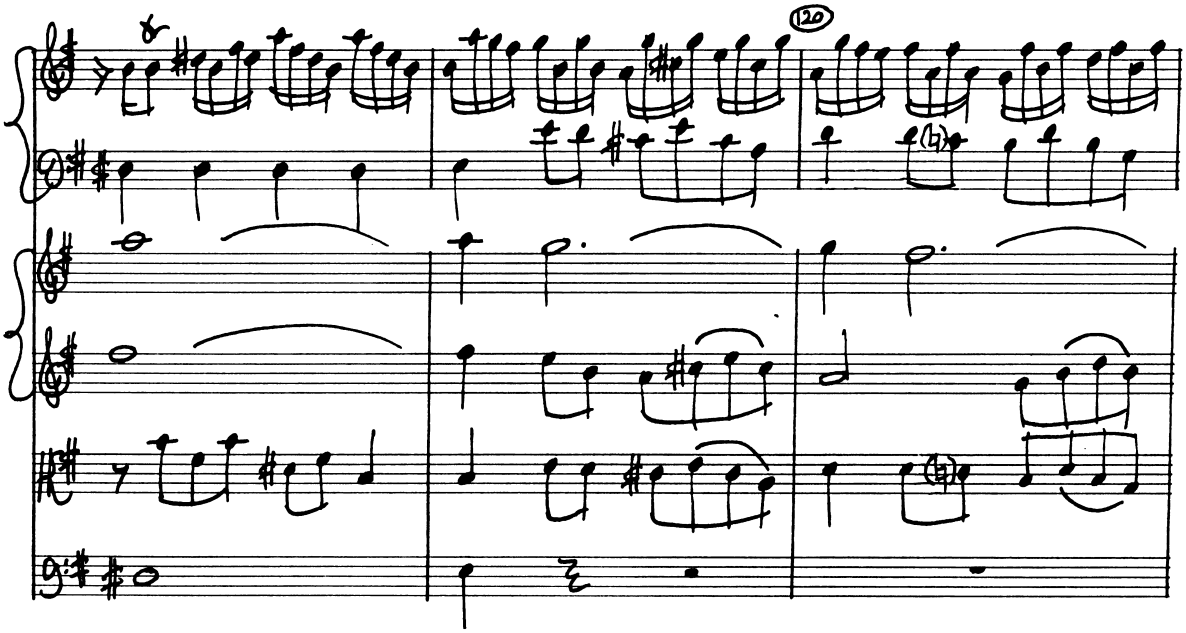

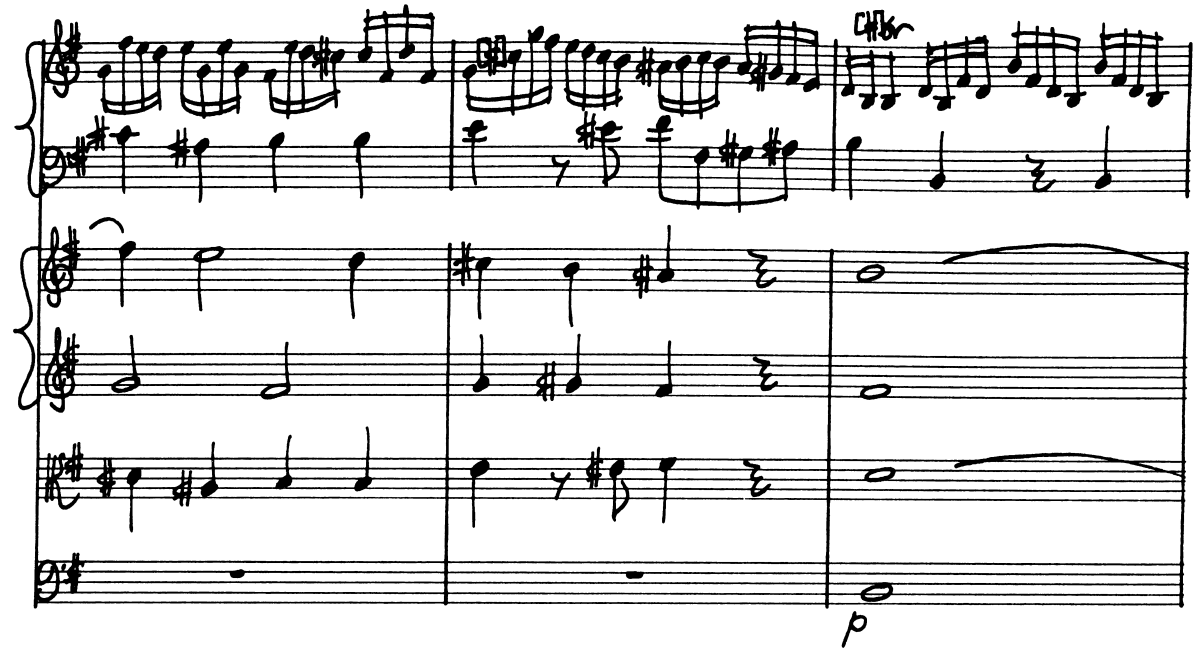
p

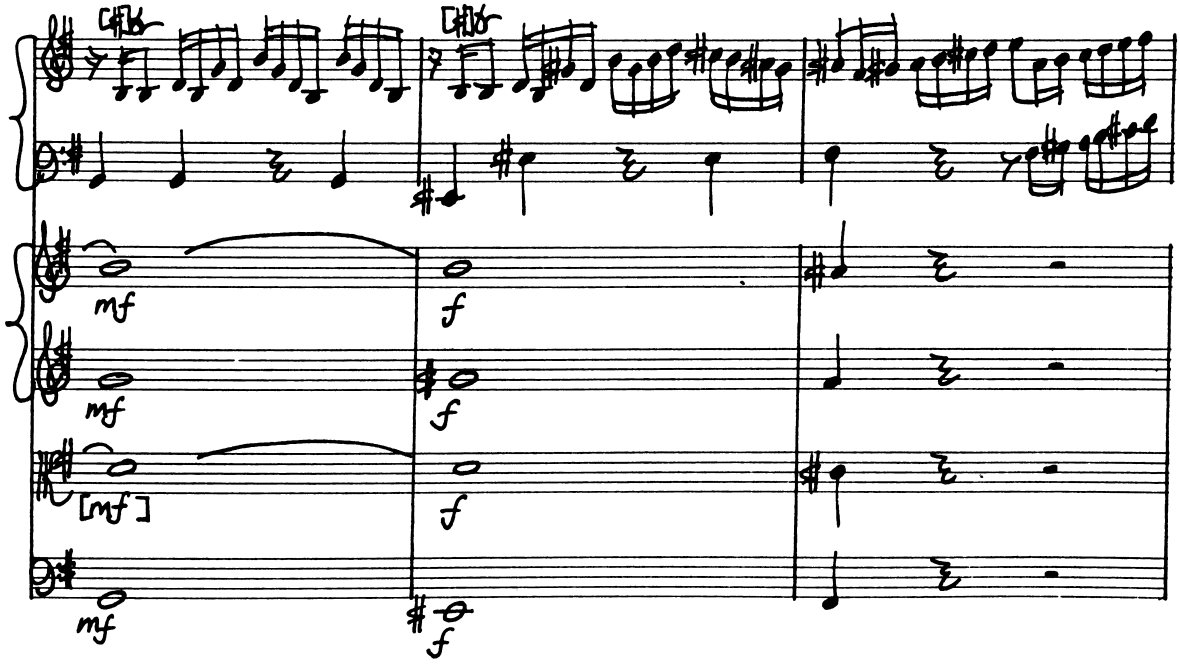
mf
f
mf
f
[mf]
f
mf
f

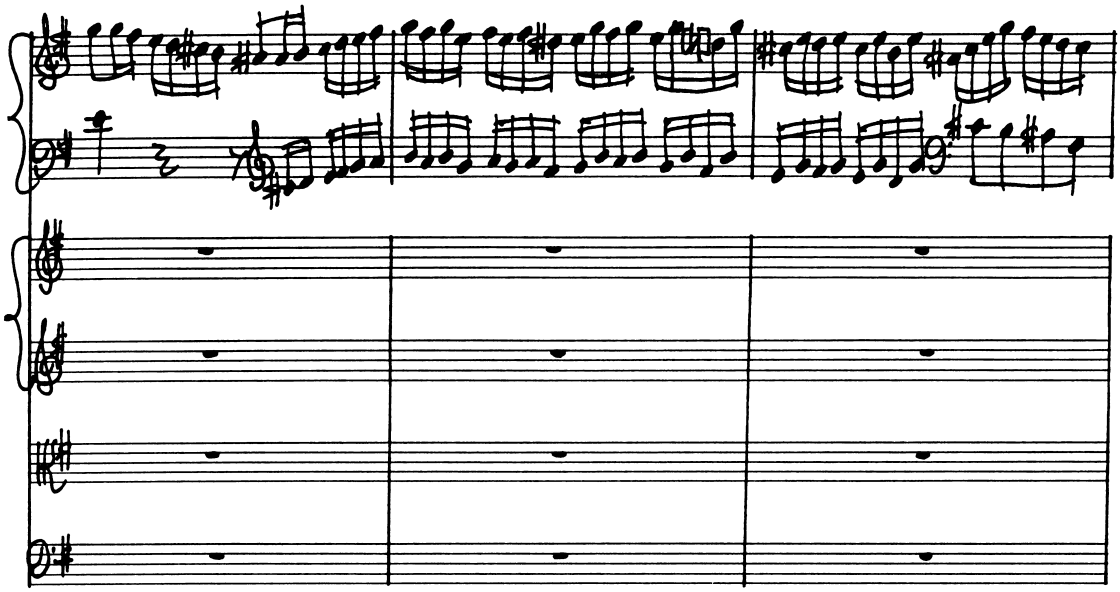

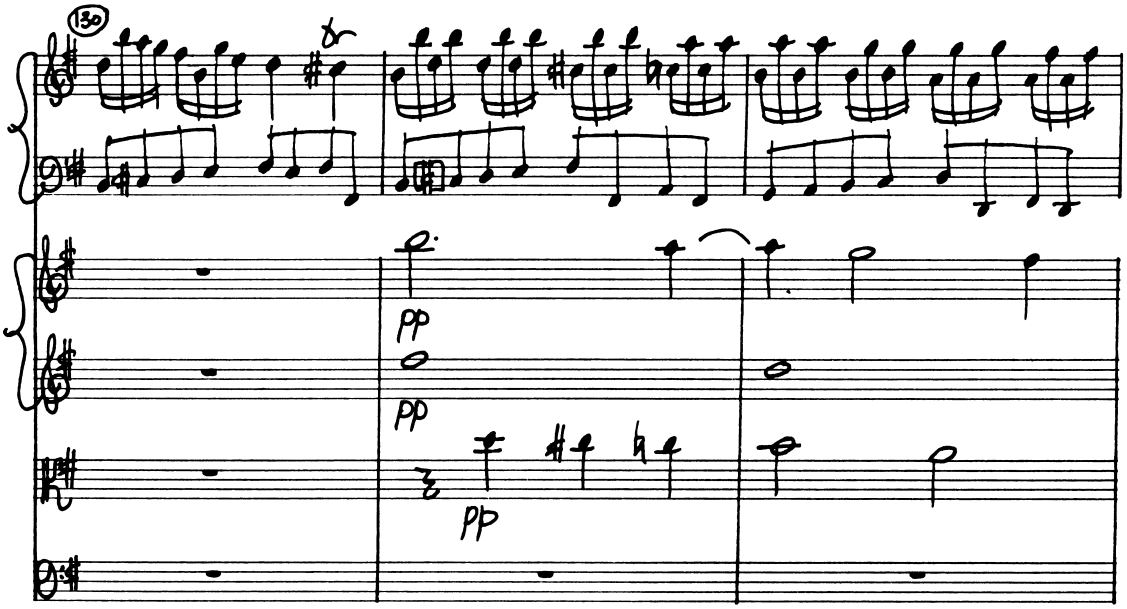
130
pp
pp
pp

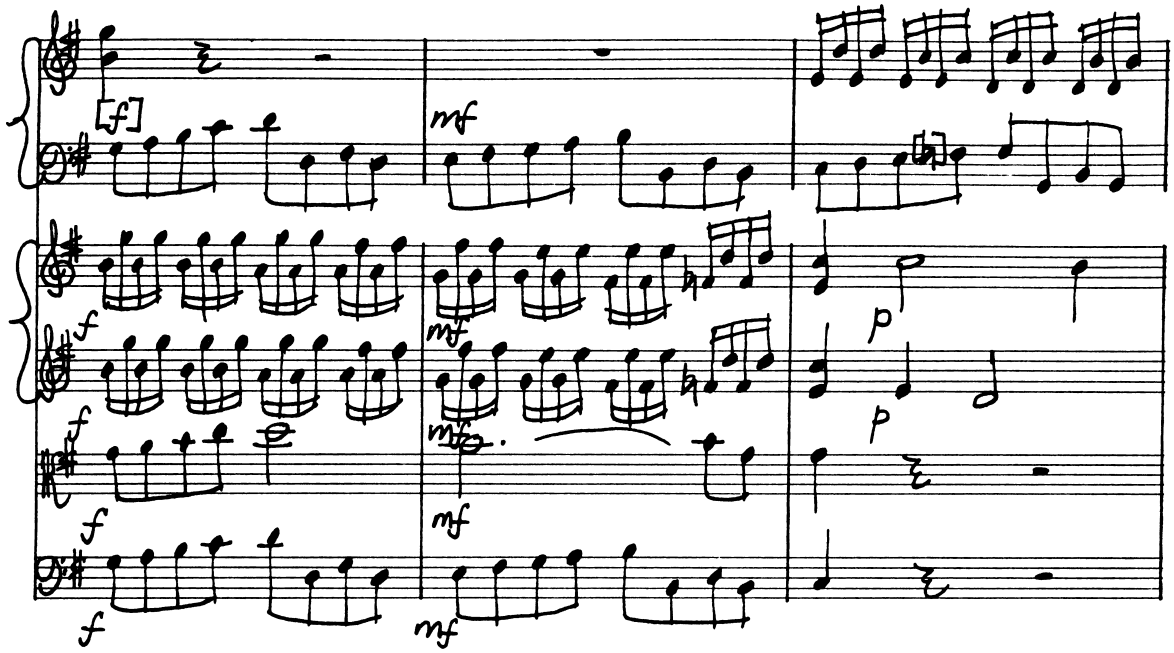
[f]
mf
f
mf
p
p
f
mf
f
mf
f

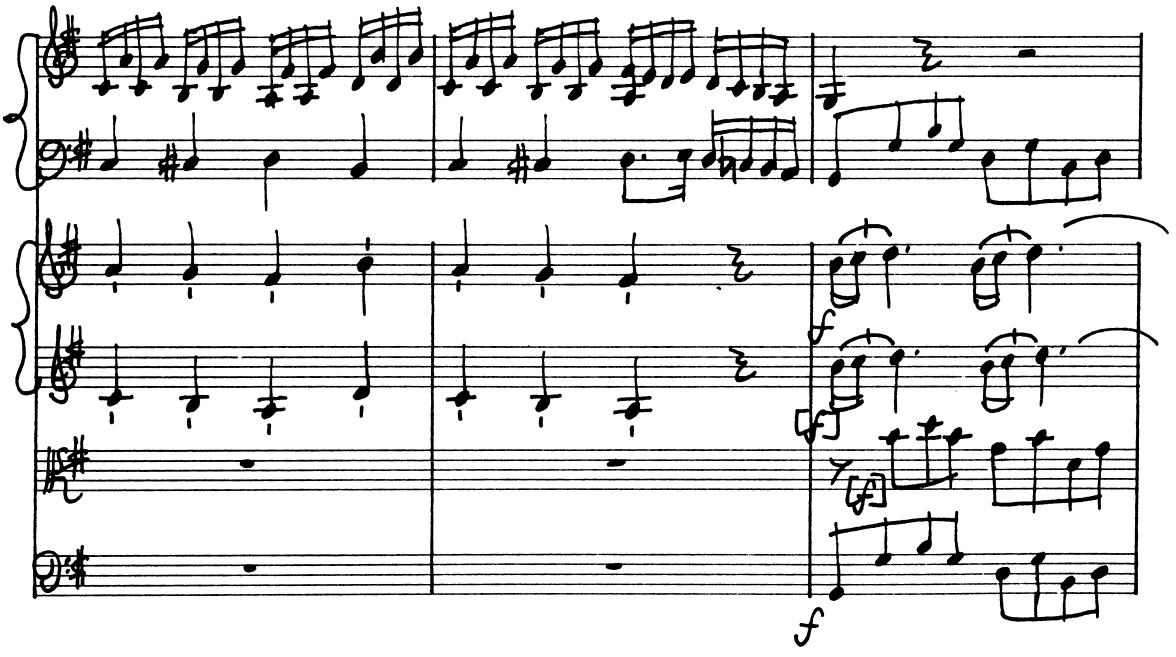
f
[f]
f

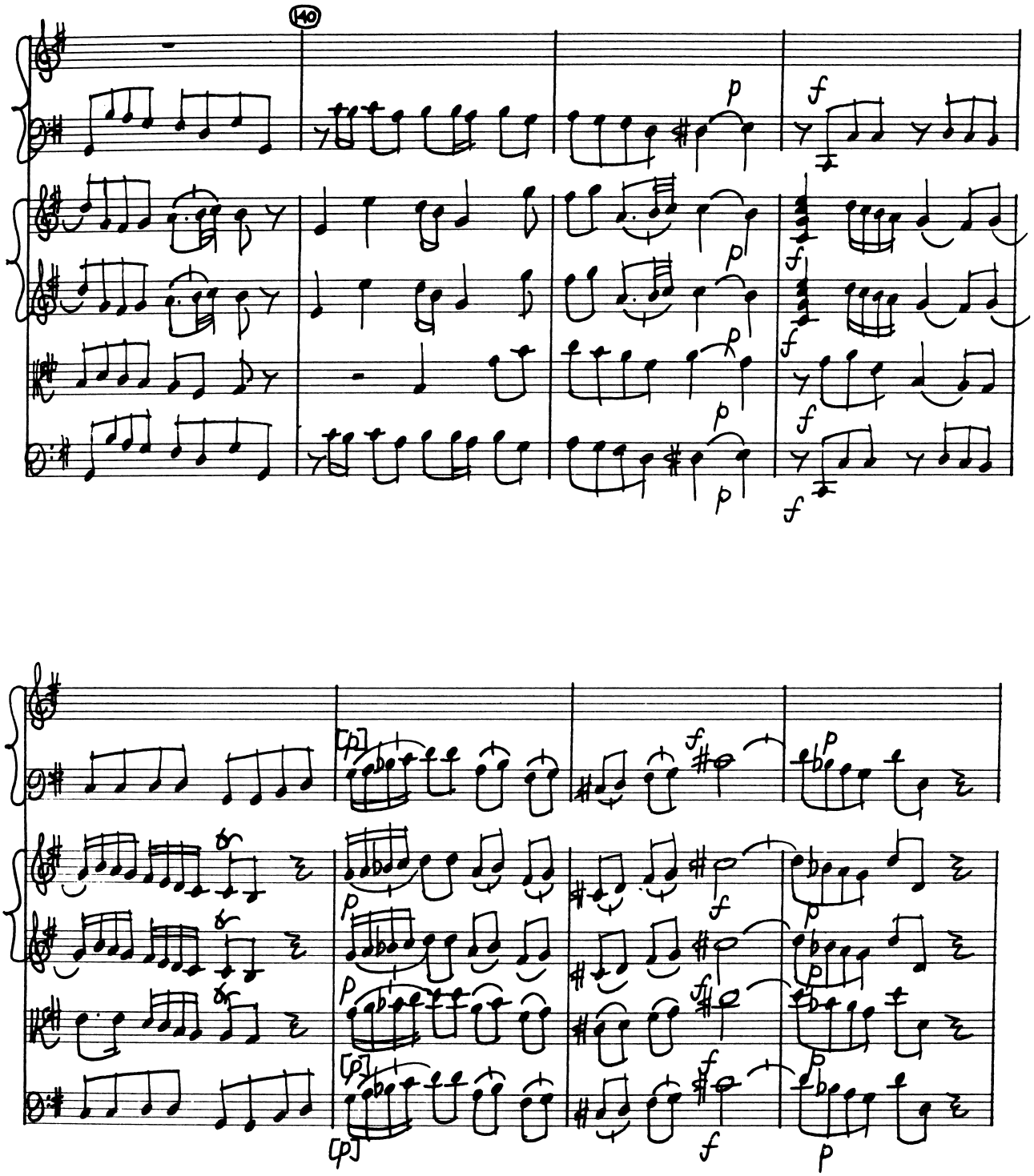
140
p
f
p
f
p
f
p
f
[p]
f
p
p
f
p
[p]
f
p

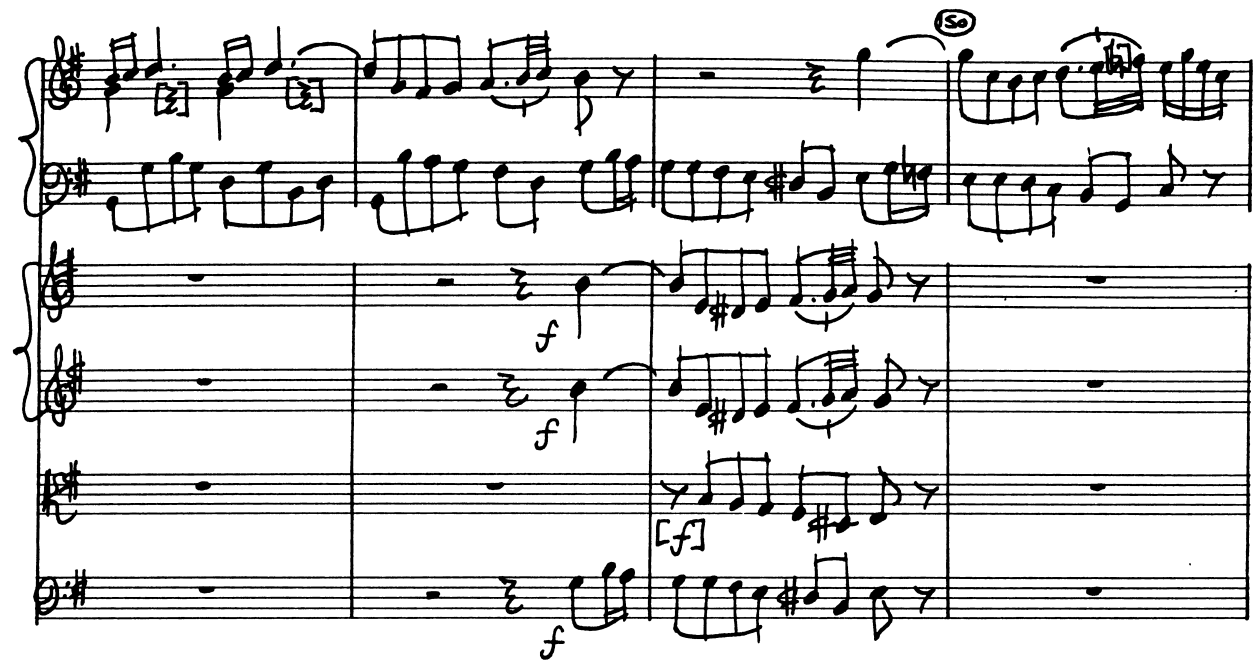
f
f
[f]
f

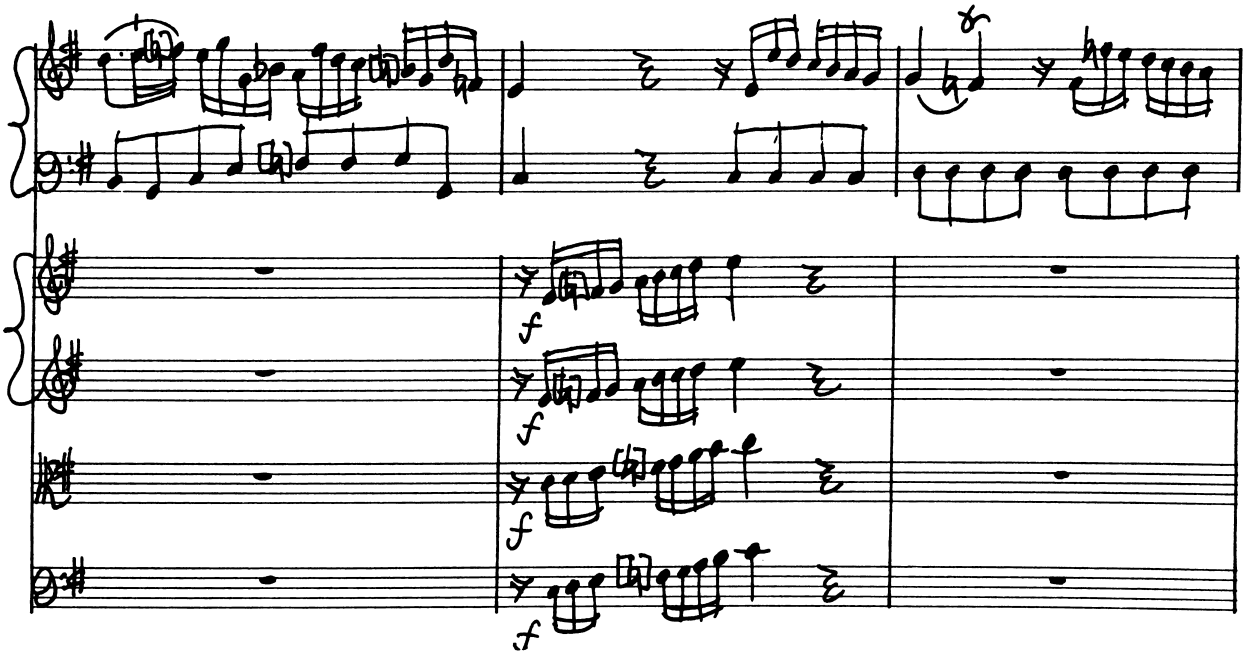
f
f
f
f

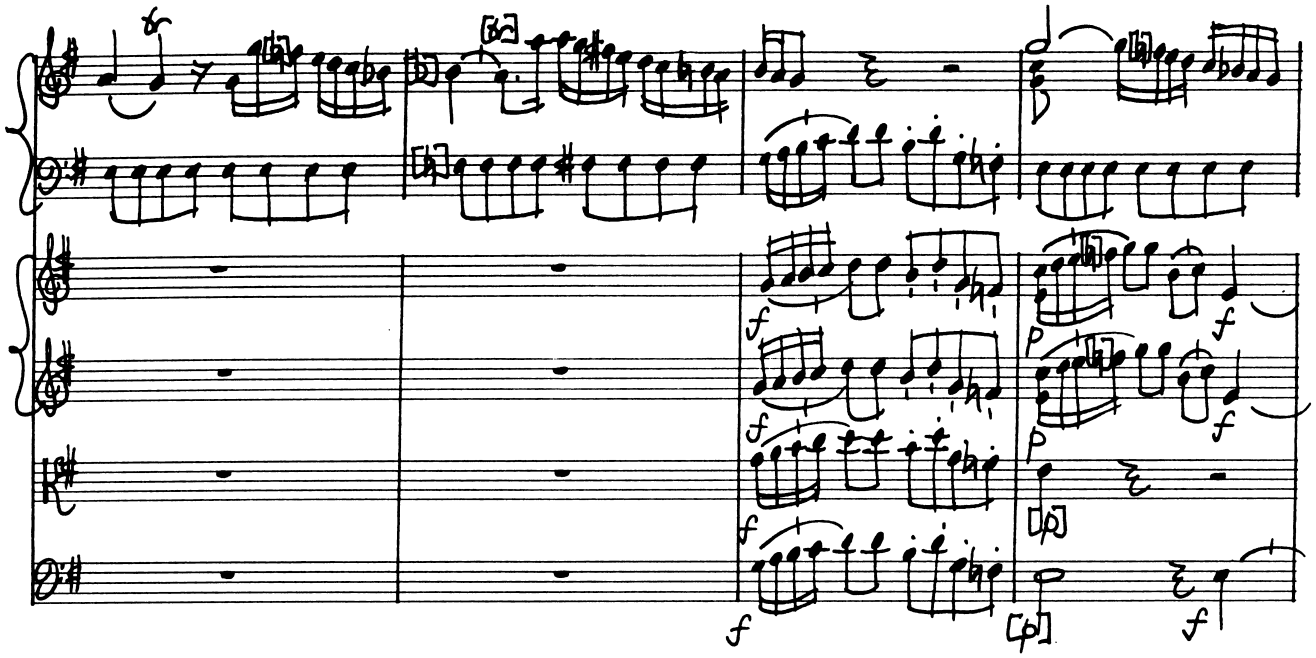

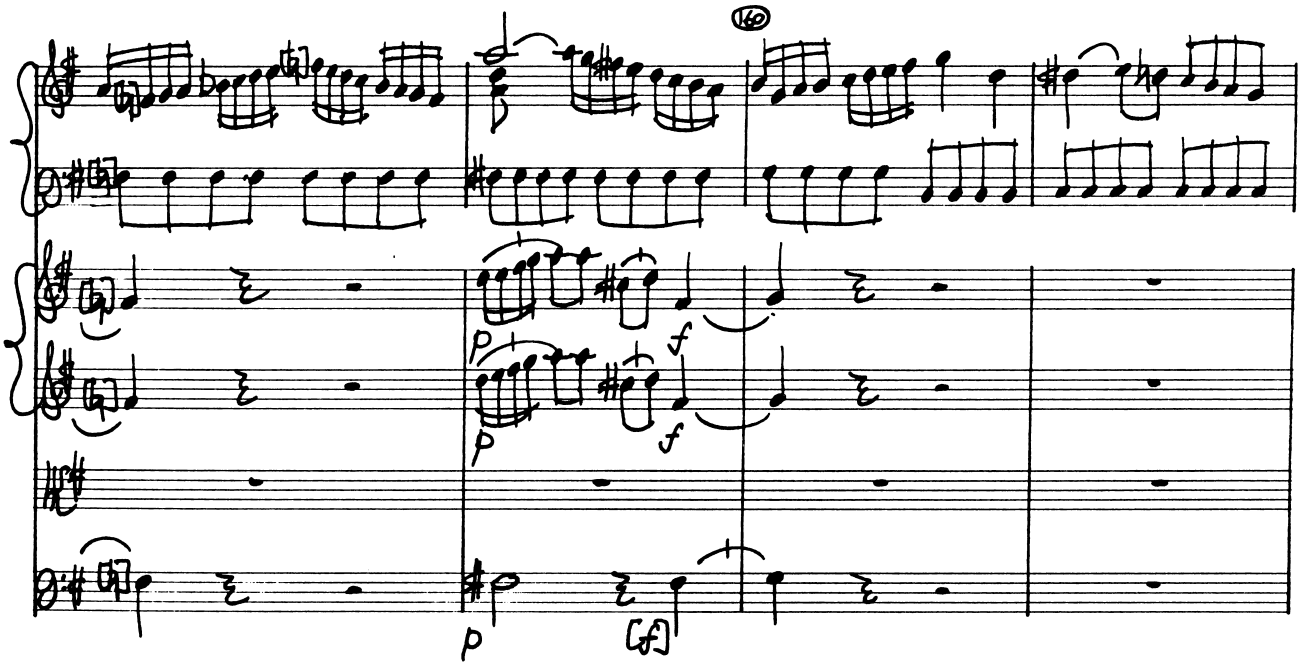

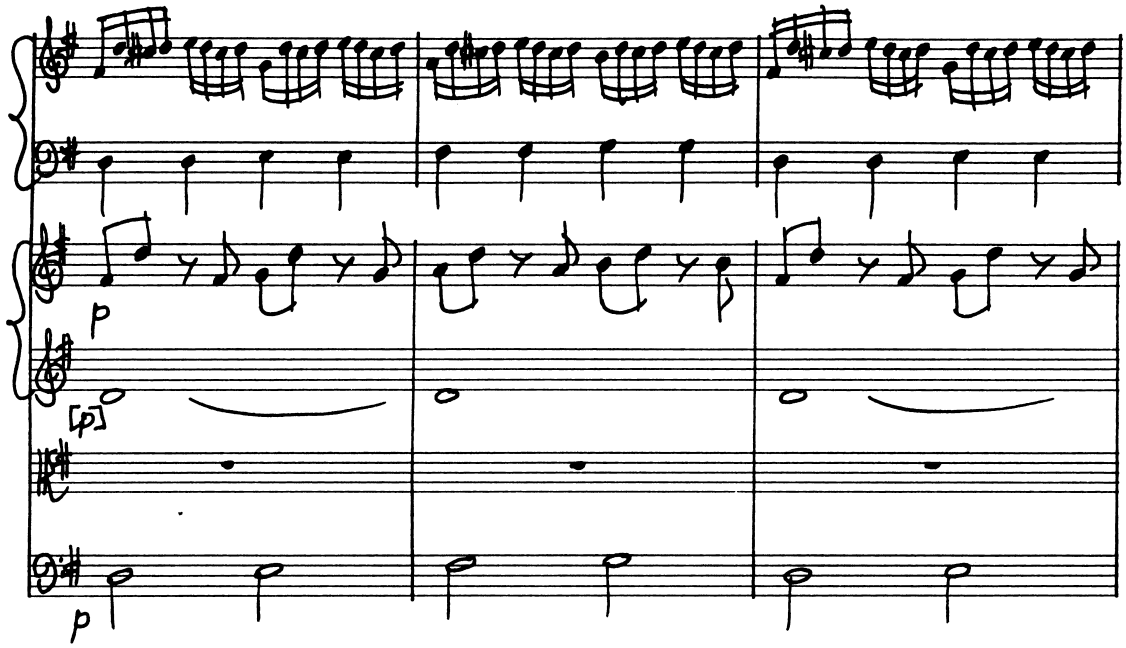
p
[p]
p

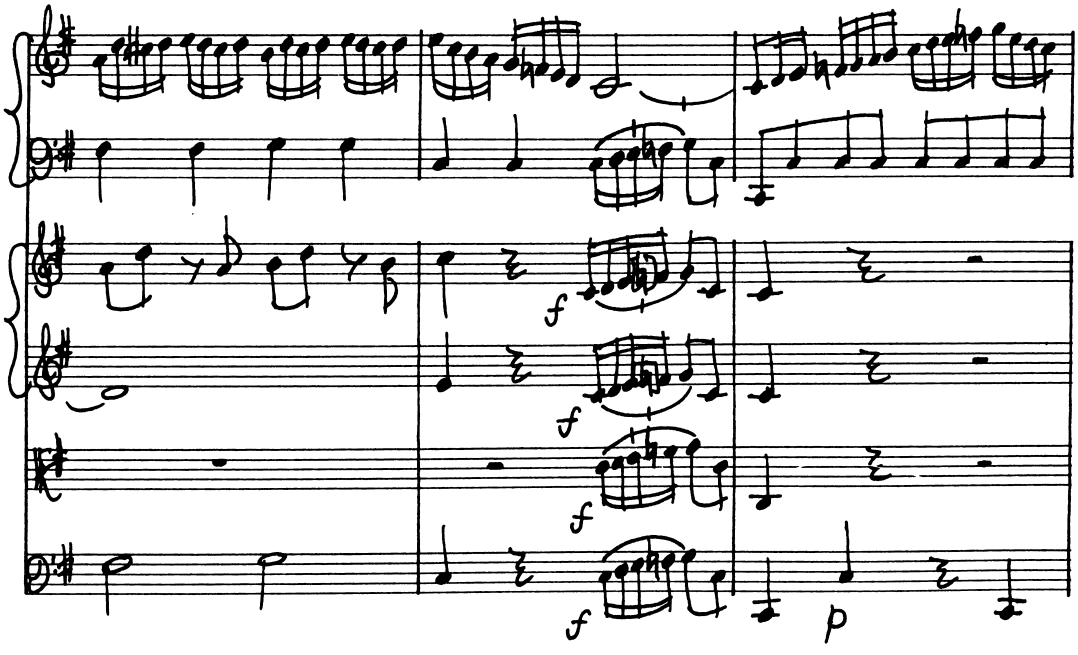
f
f
f
f
p

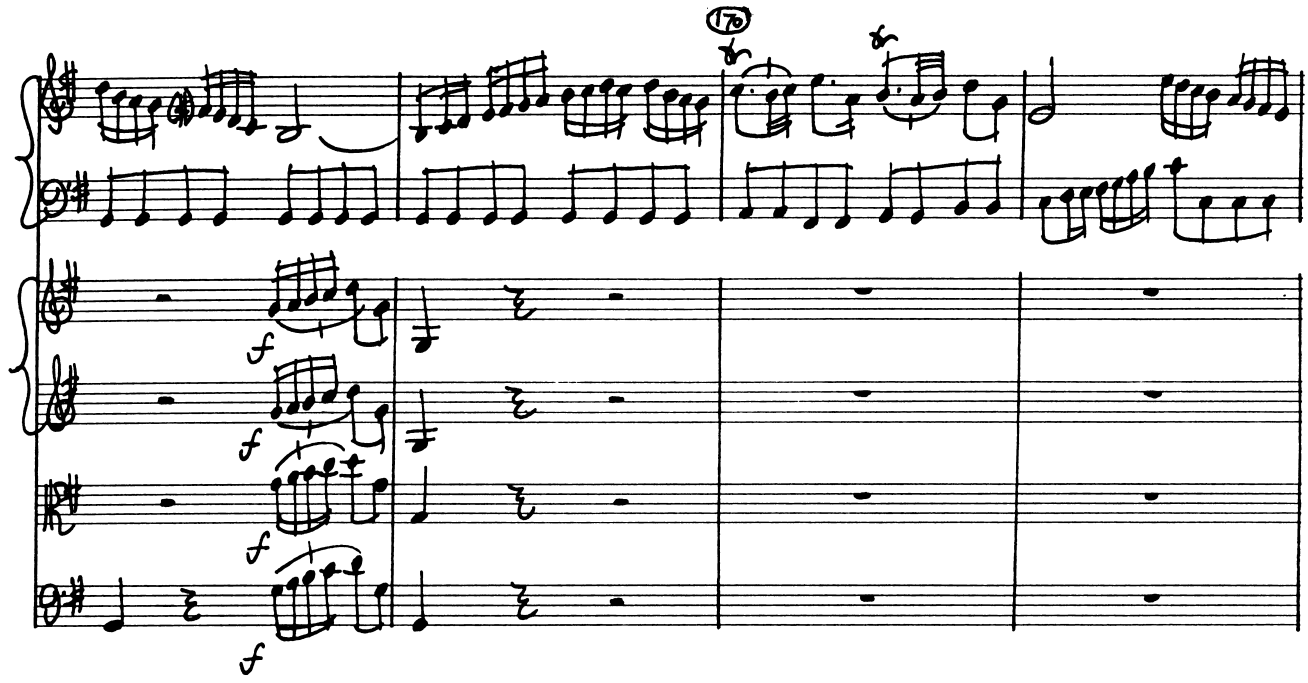
17
f
f
f
f

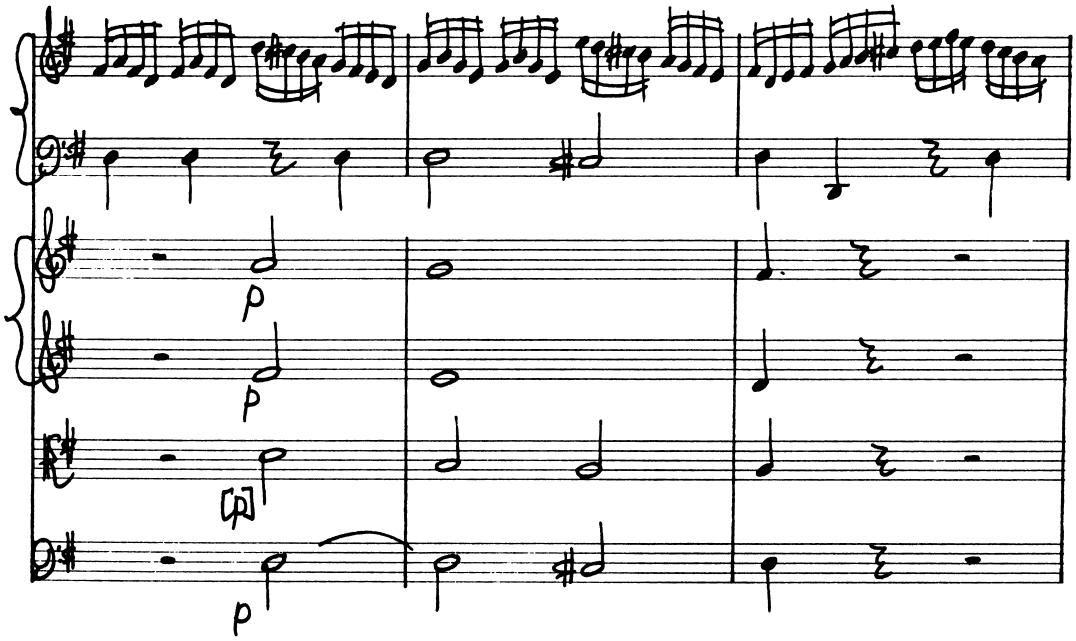
p
p
p

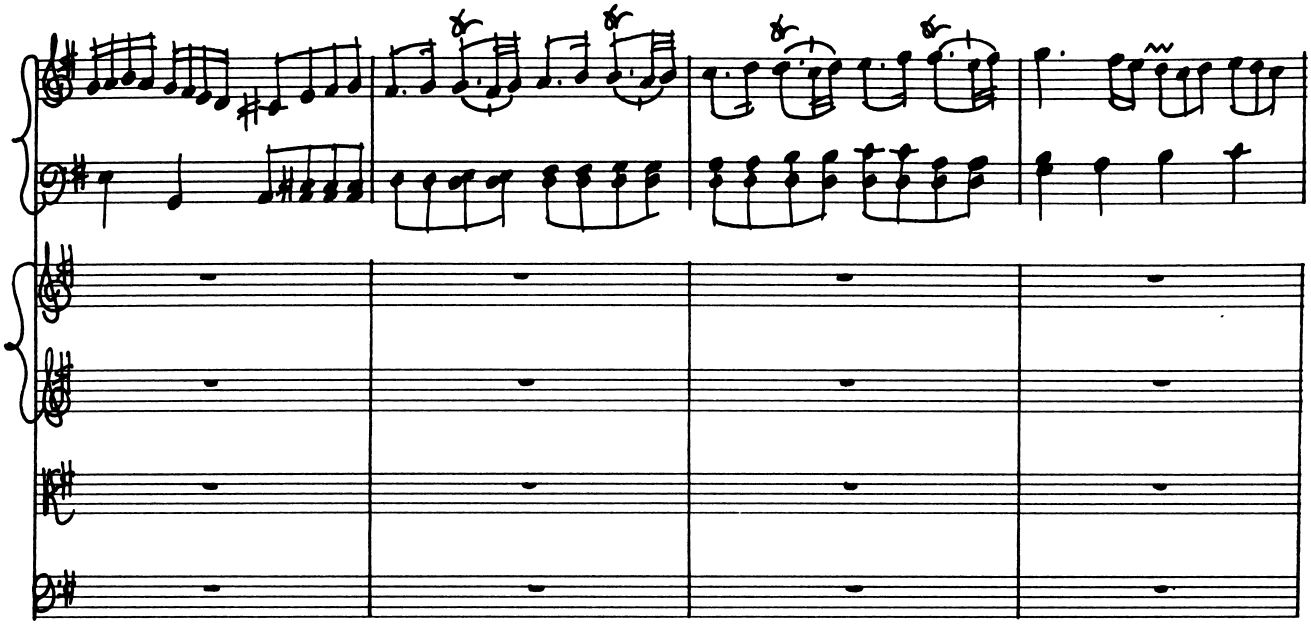

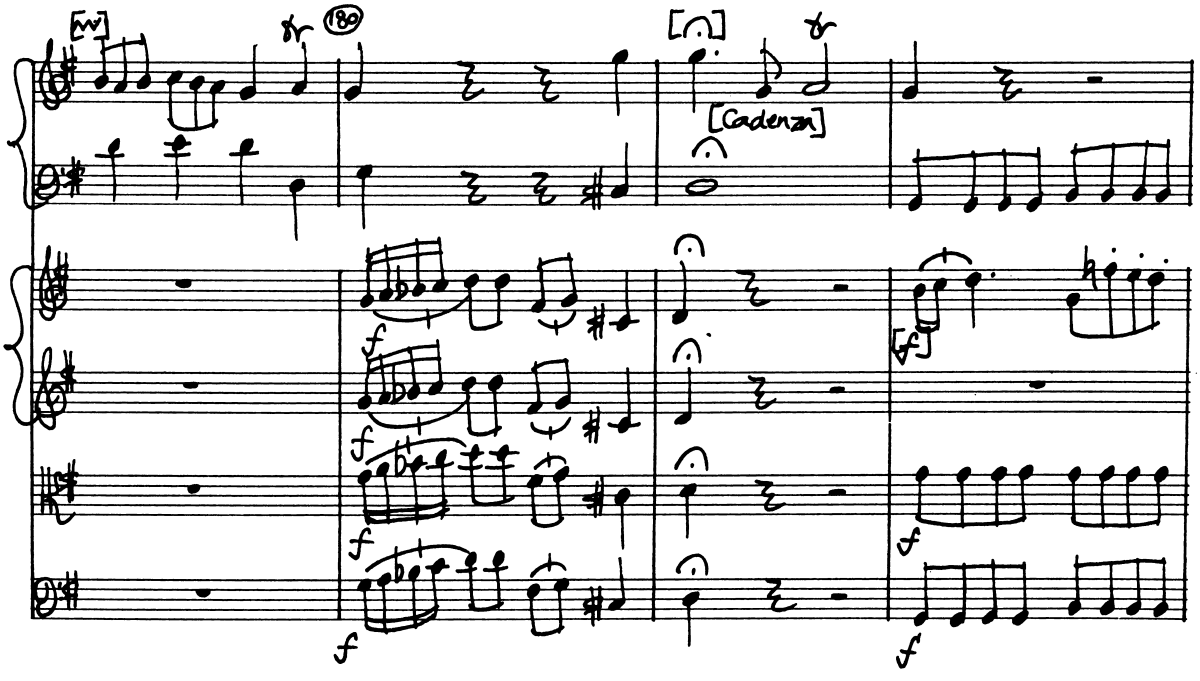
[w]
180
[Cadenza]
f
[f]

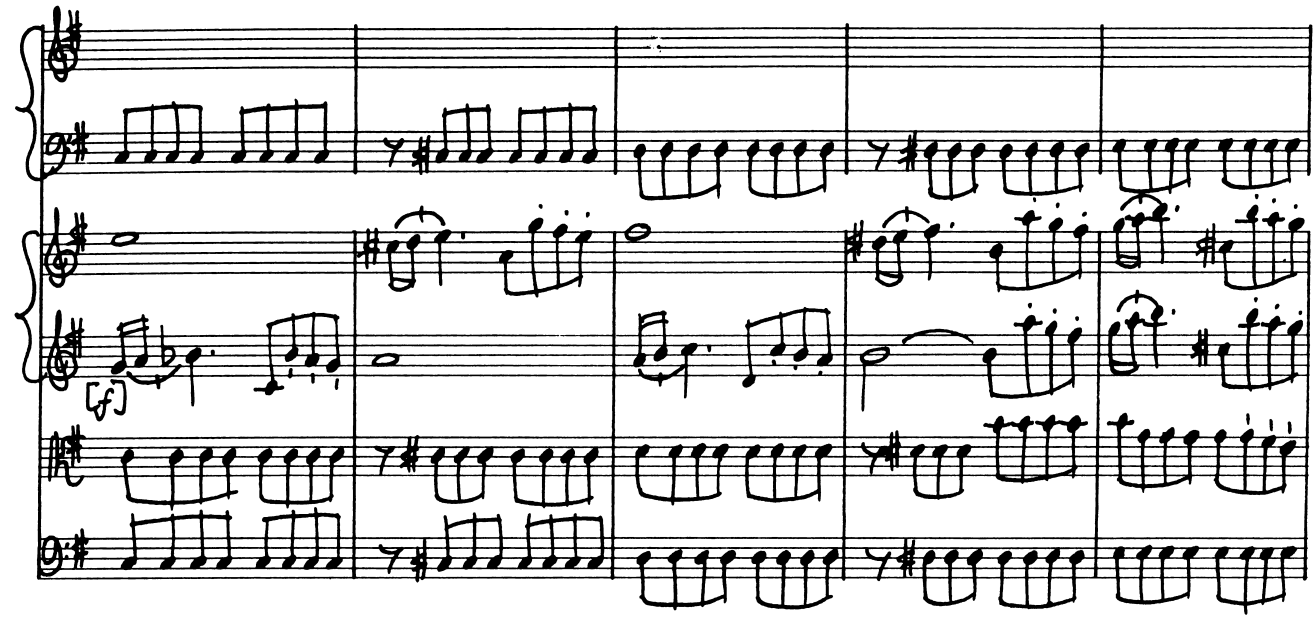
[f]

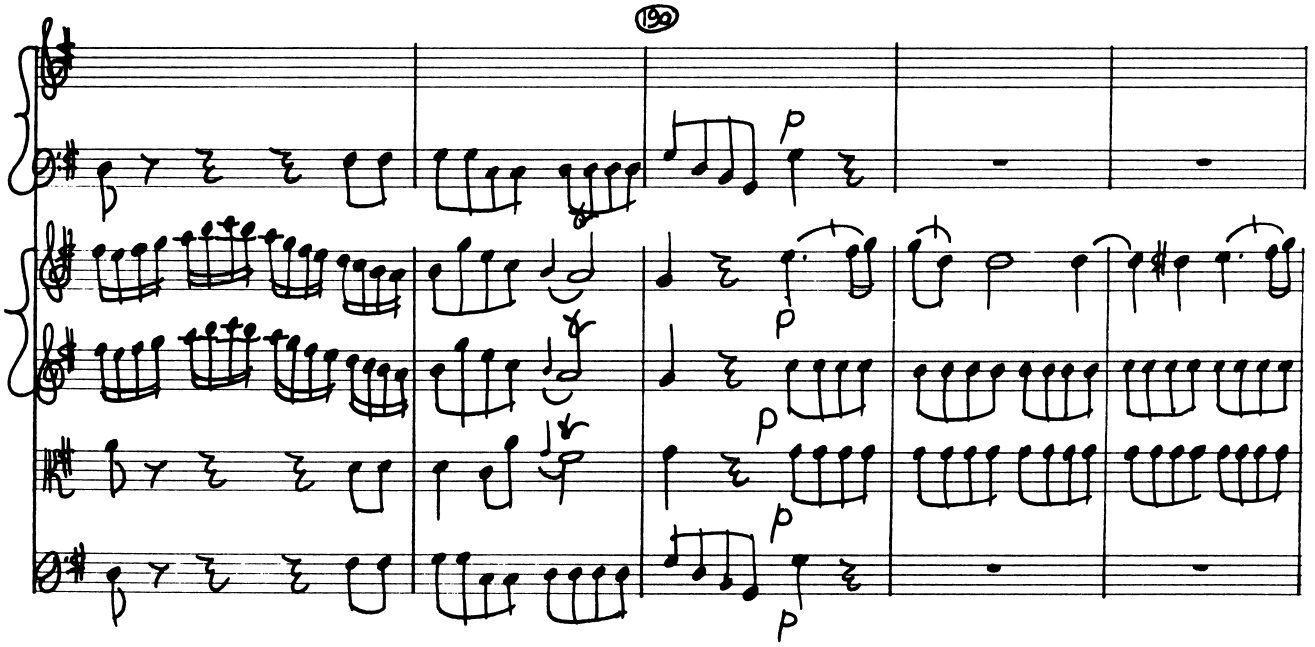
190
p
p
p
p

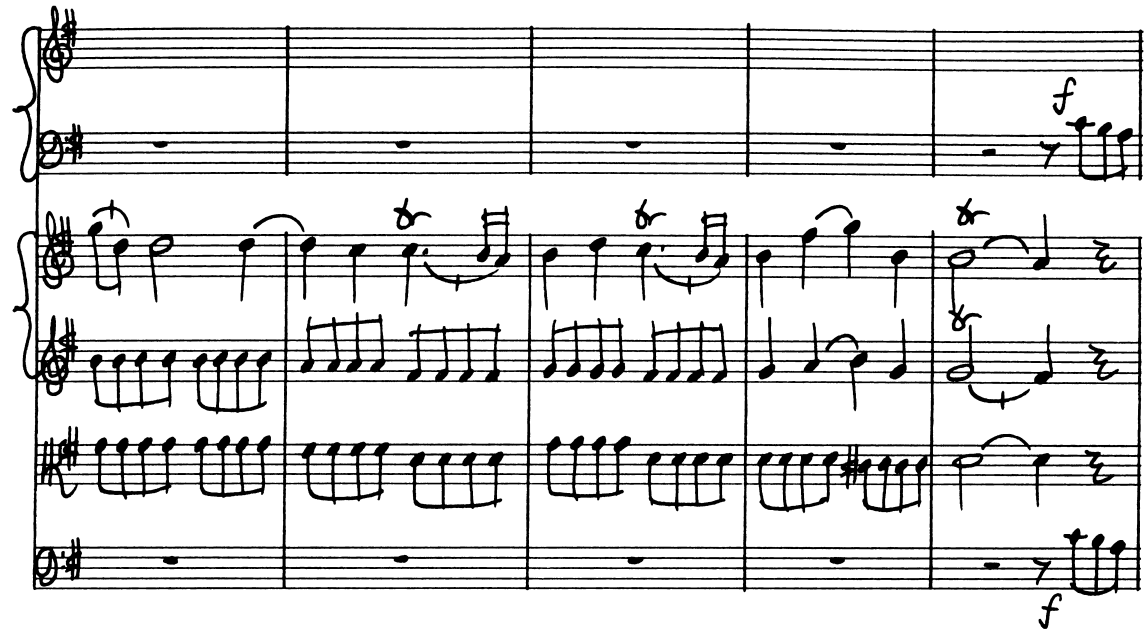
f
f

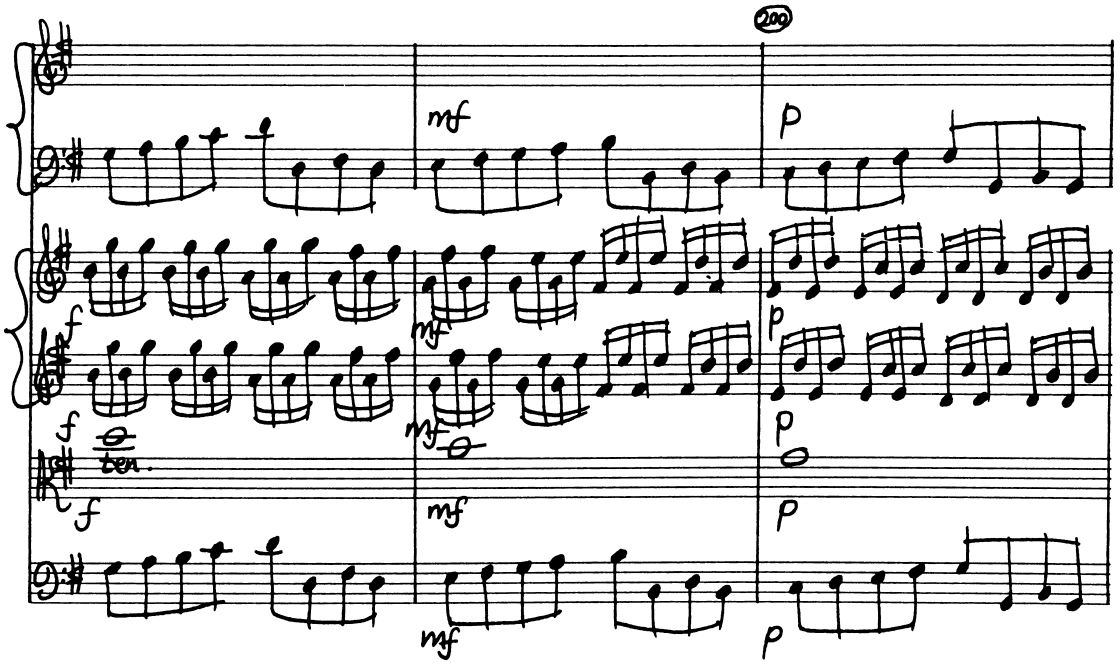
200
mf
p
f
mf
p
f
ten.
mf
p
mf
p

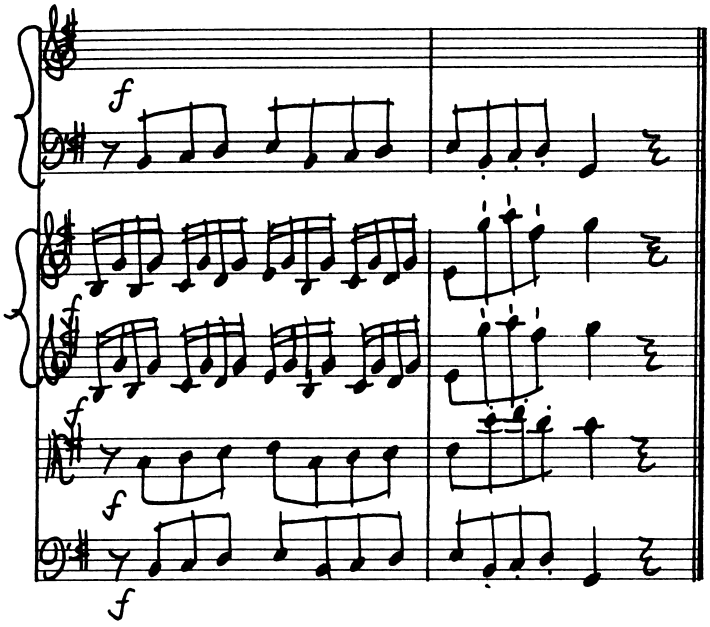
f
f
f
f
f

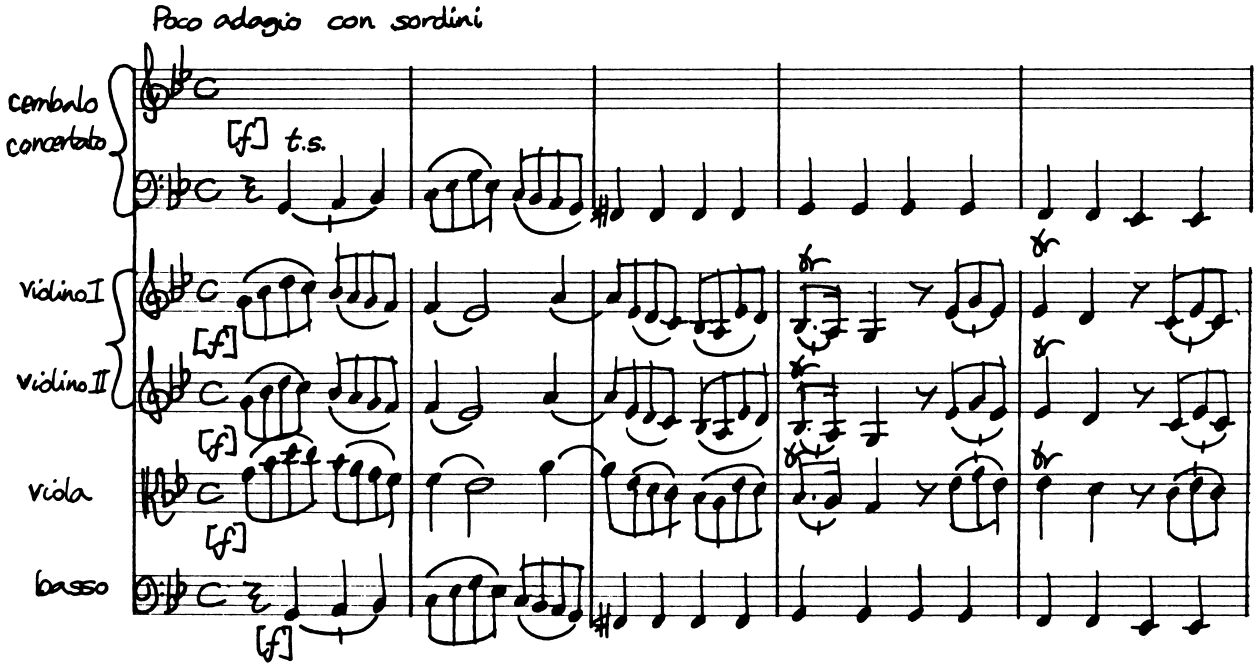
Poco adagio con sordini
cembalo concertato
[f] t.s.
violino I
violino II
viola
basso
[f]
[f]
[f]
[f]

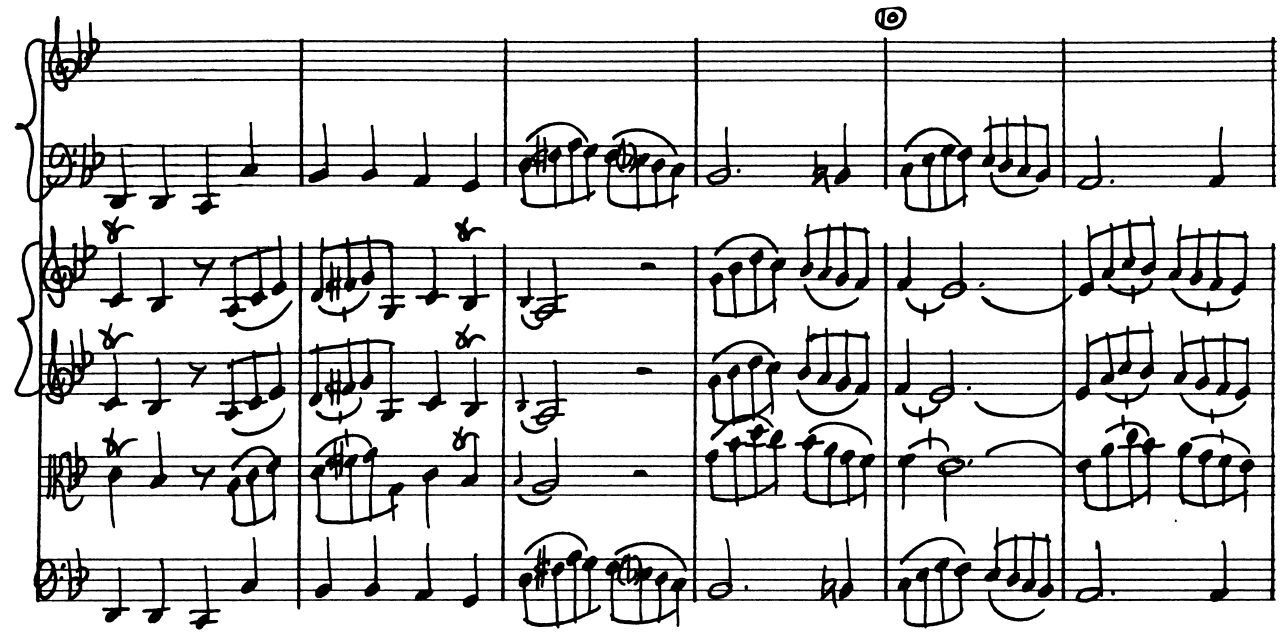

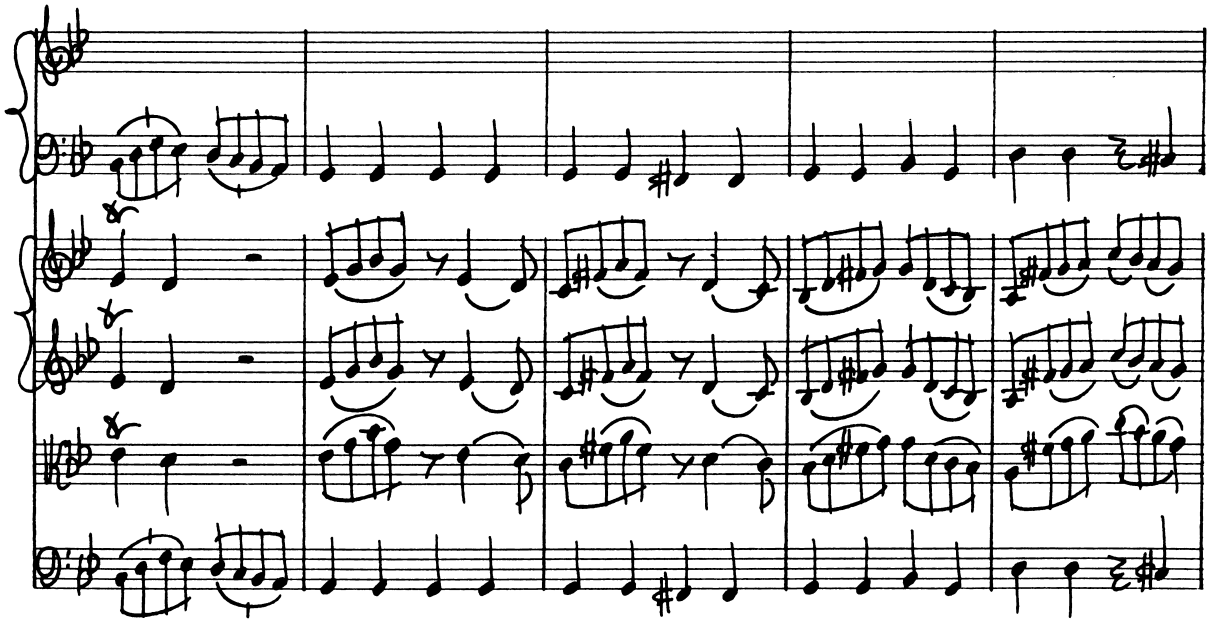

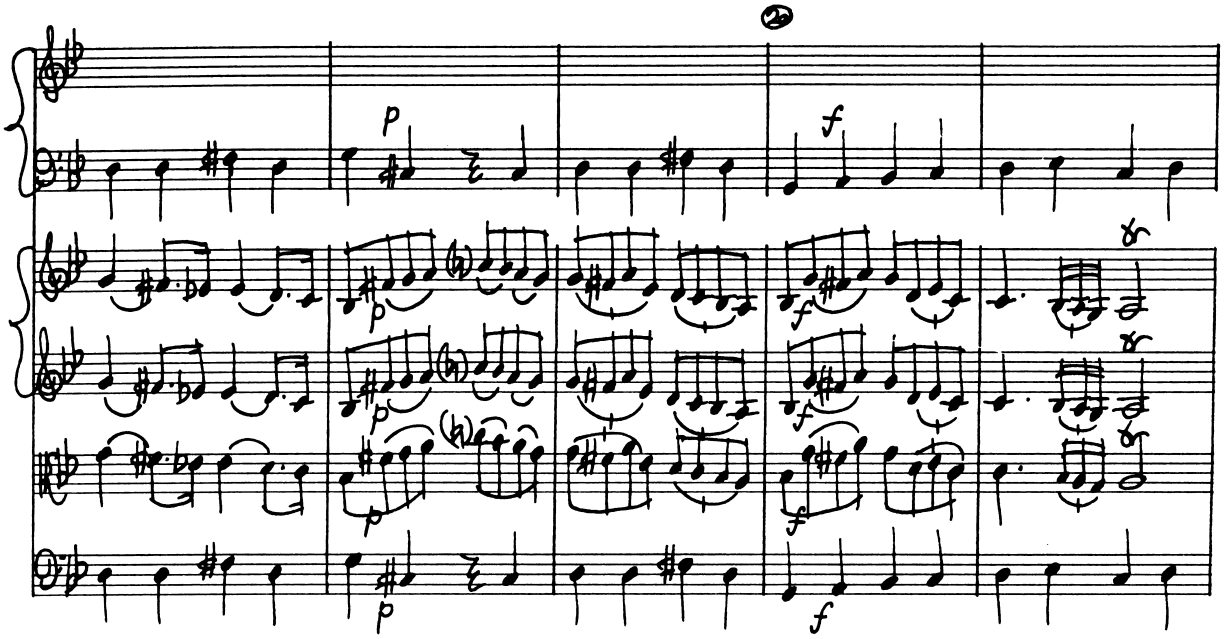
p
f
p
f
p
f
p
f

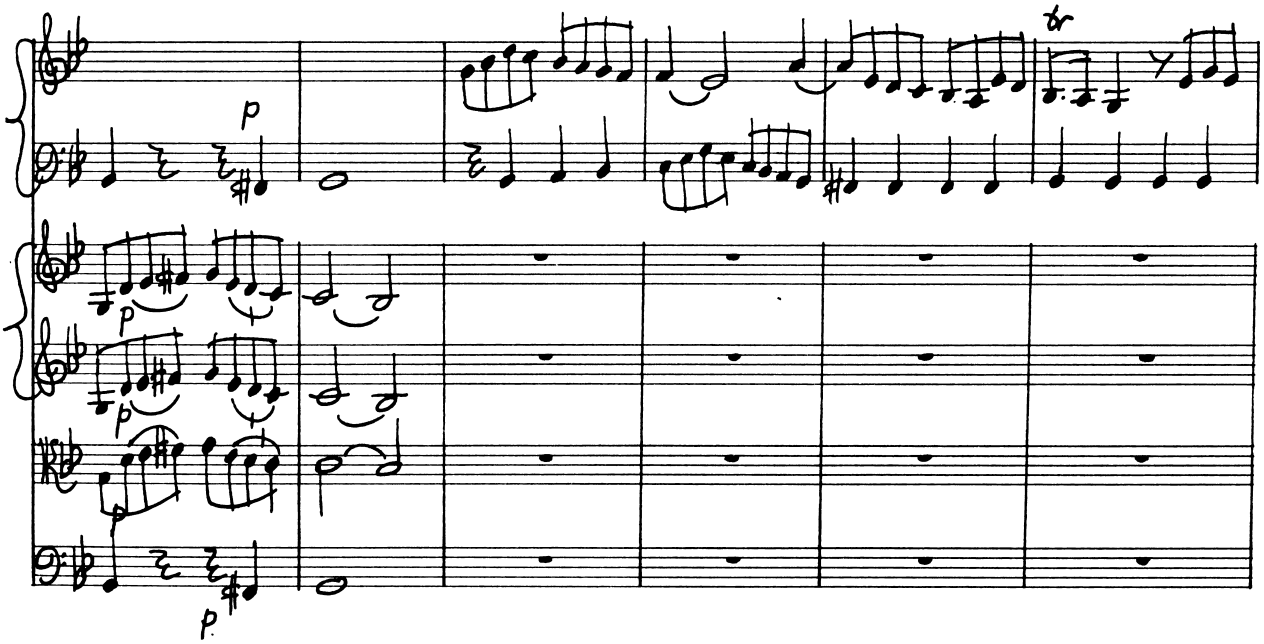
p
p
p
p
p

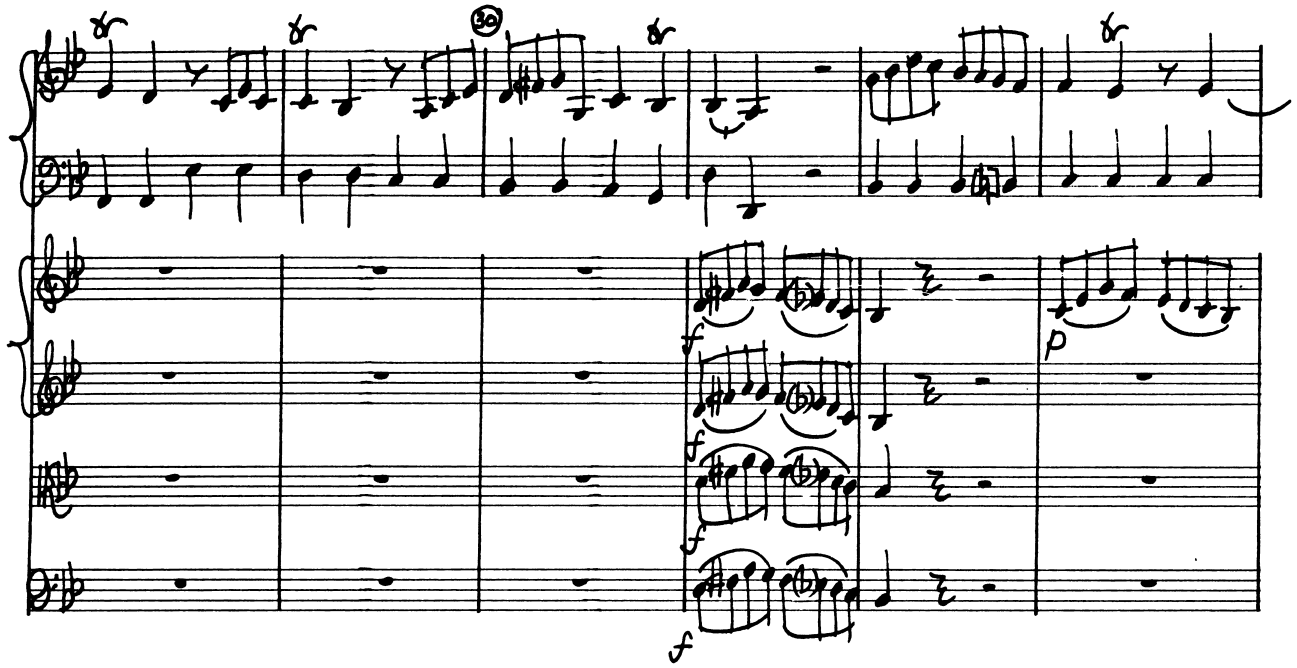
30
f
f
f
f
p

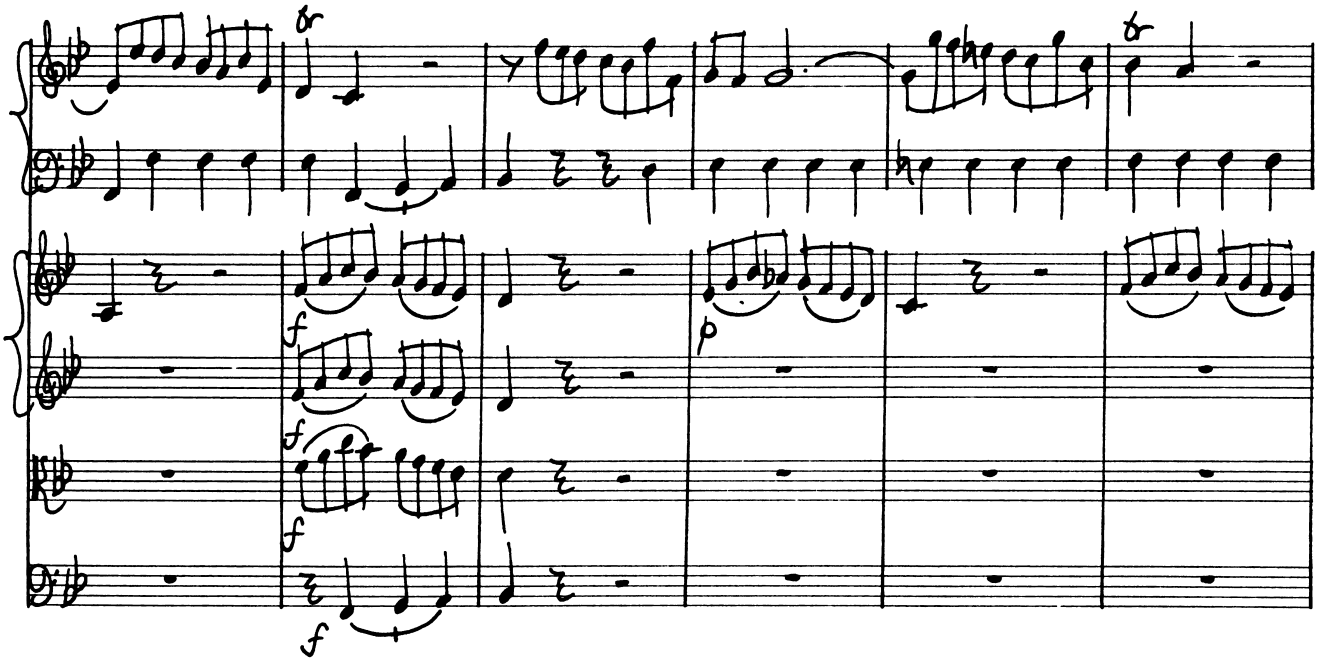
f
f
f
f
f
p

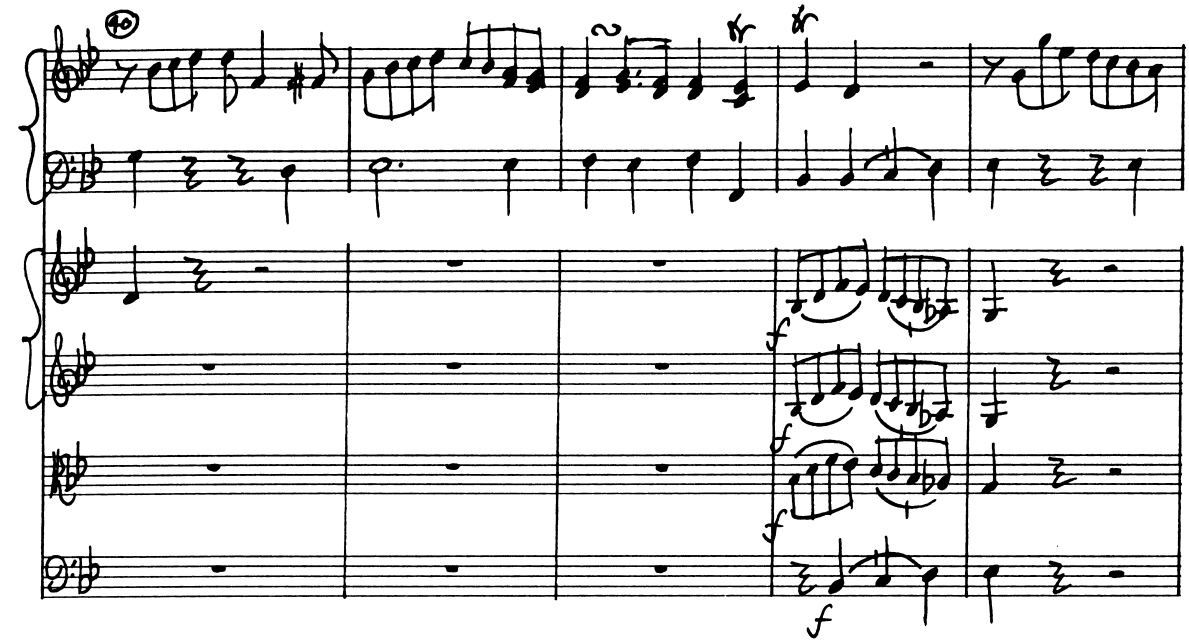
40
f
f
f
f

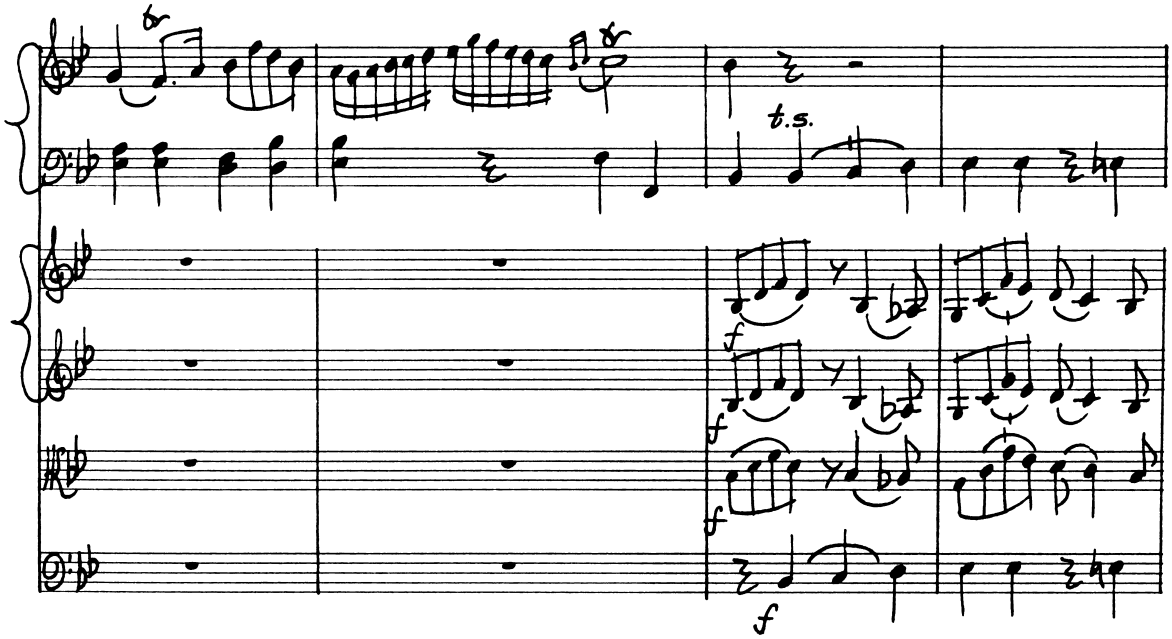
t.s.
f
f
f
f

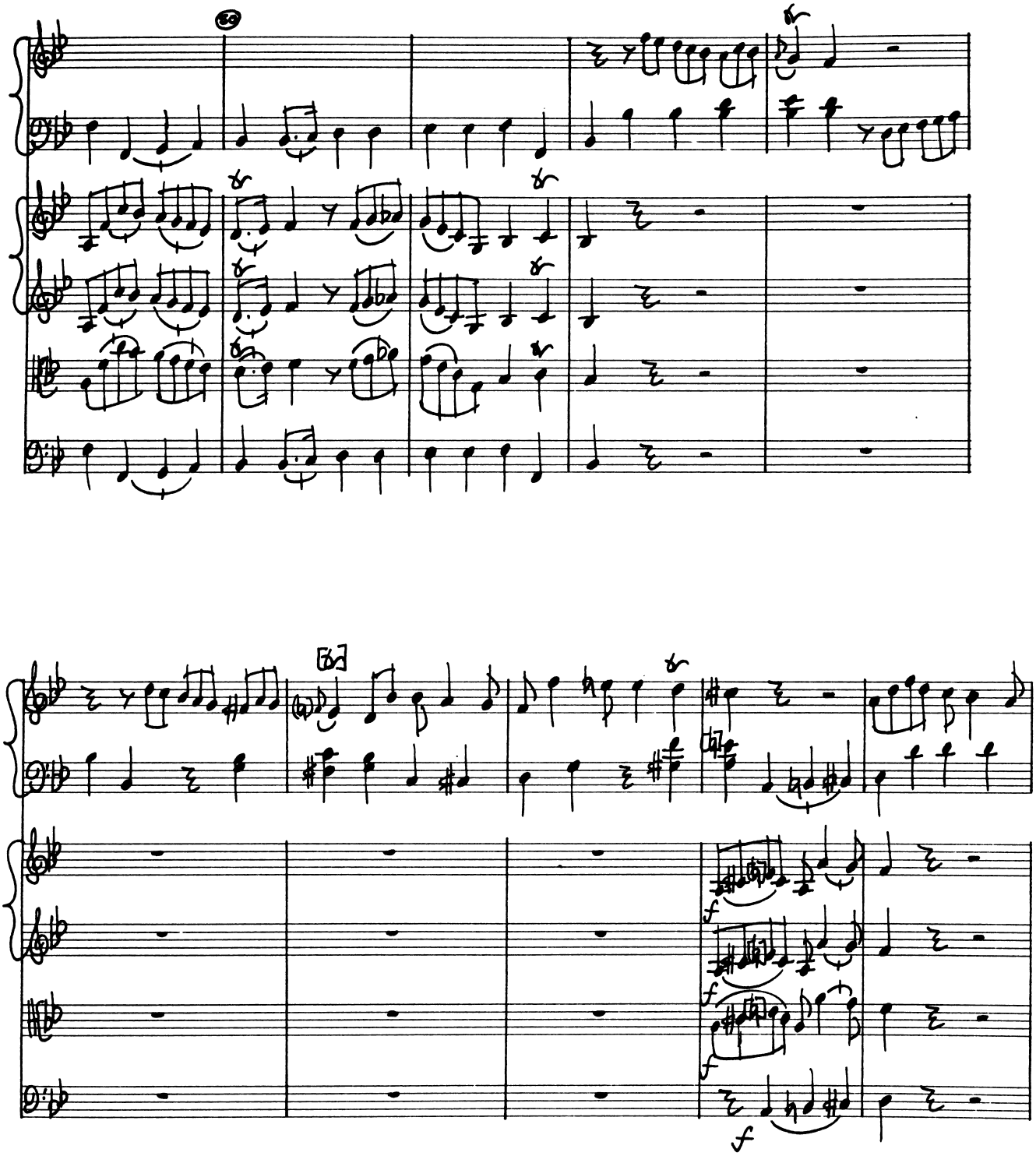

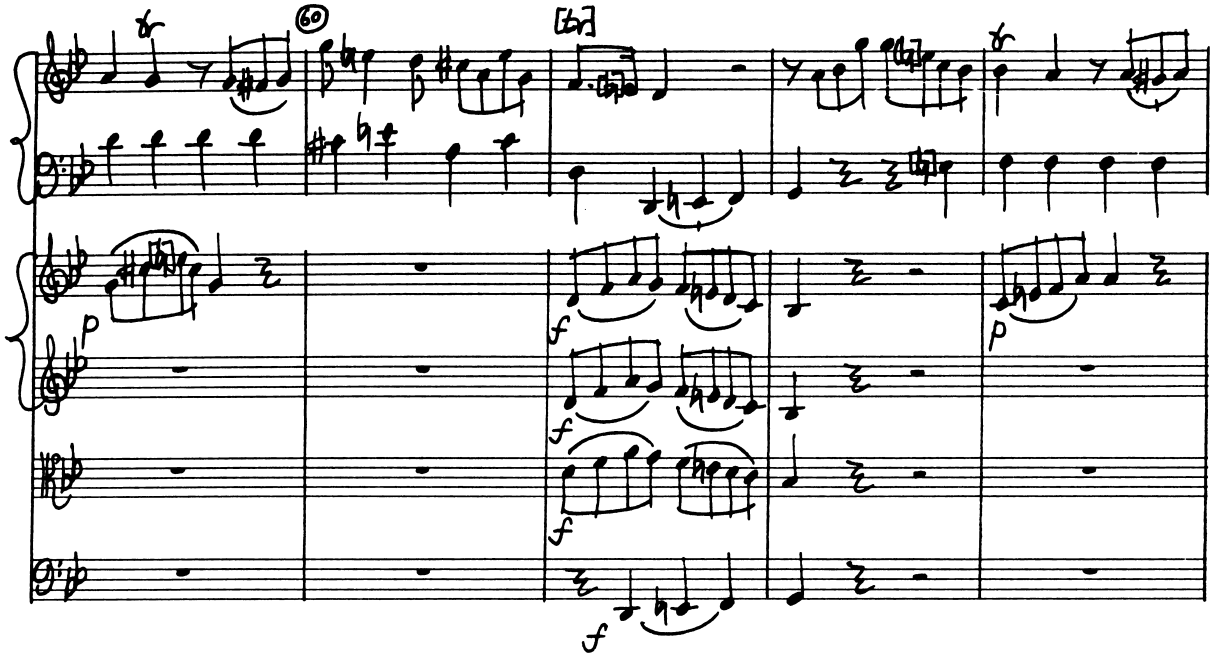
60
p
f
f
f
f
p

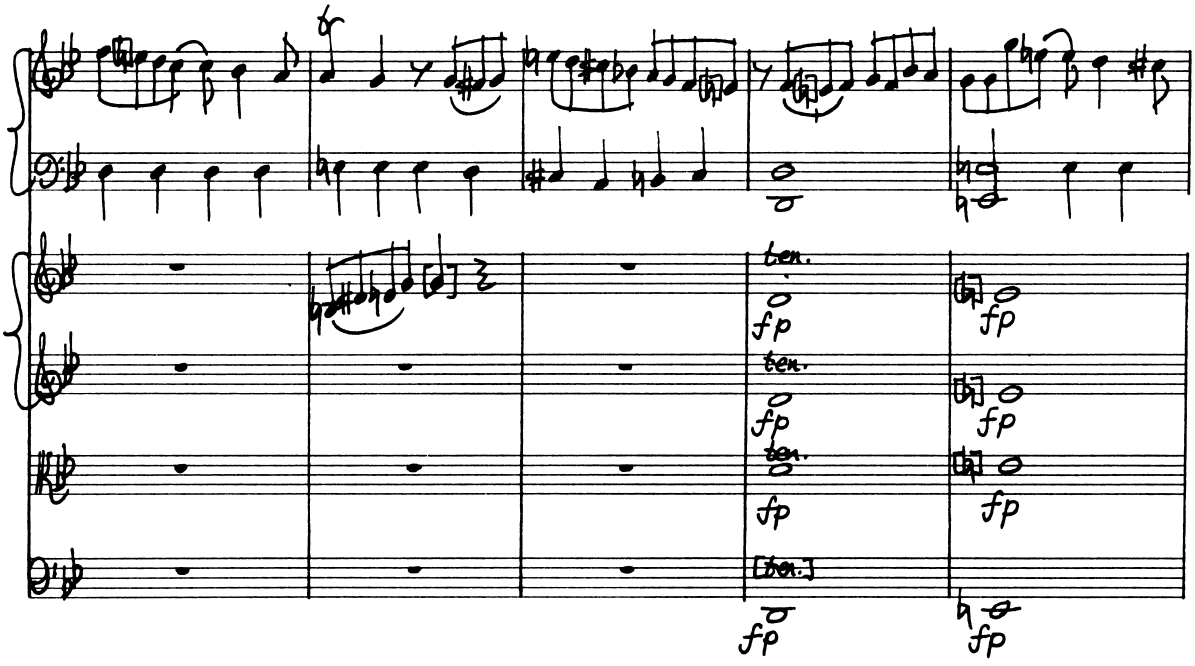
ten.
fp
ten.
fp
ten.
fp
[ten.]
fp
fp
fp
fp

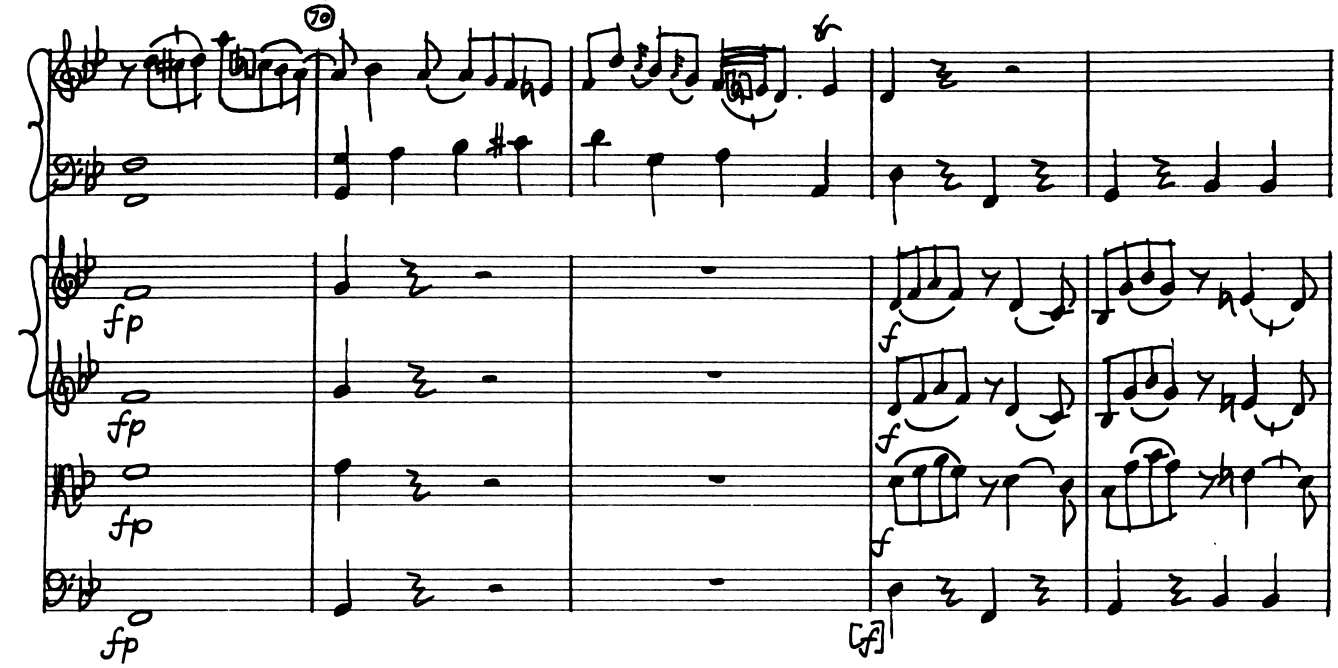
70
fp
fp
fp
fp
f
f
f
[f]

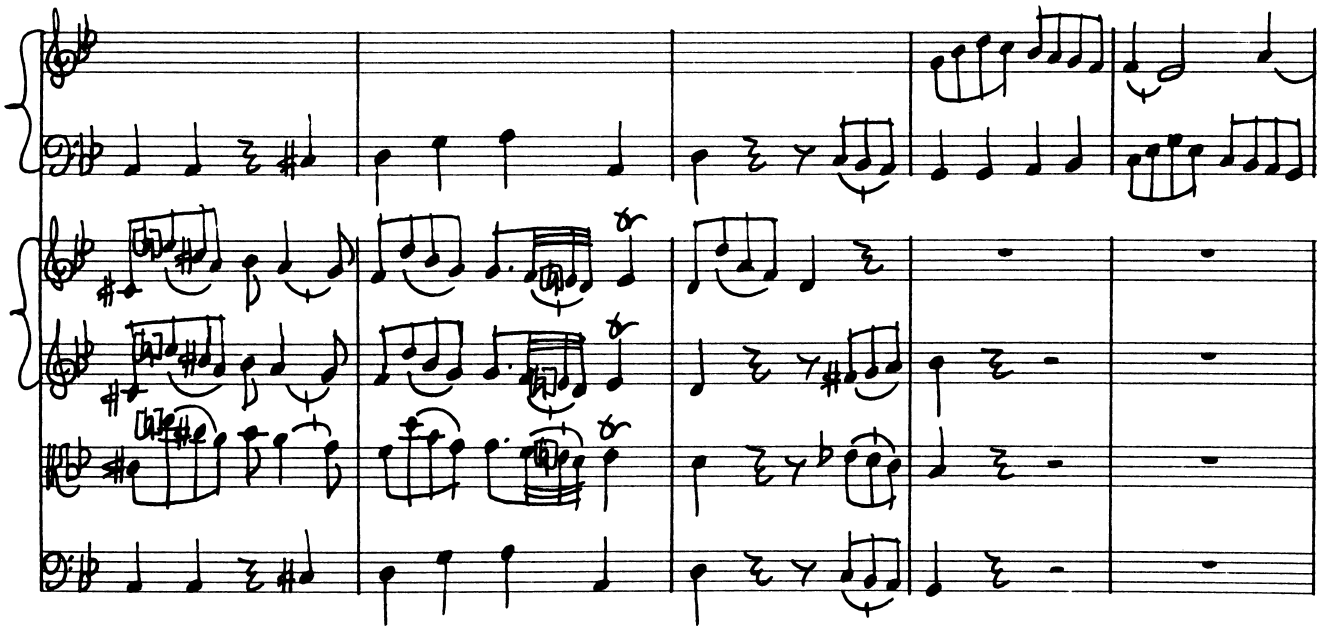

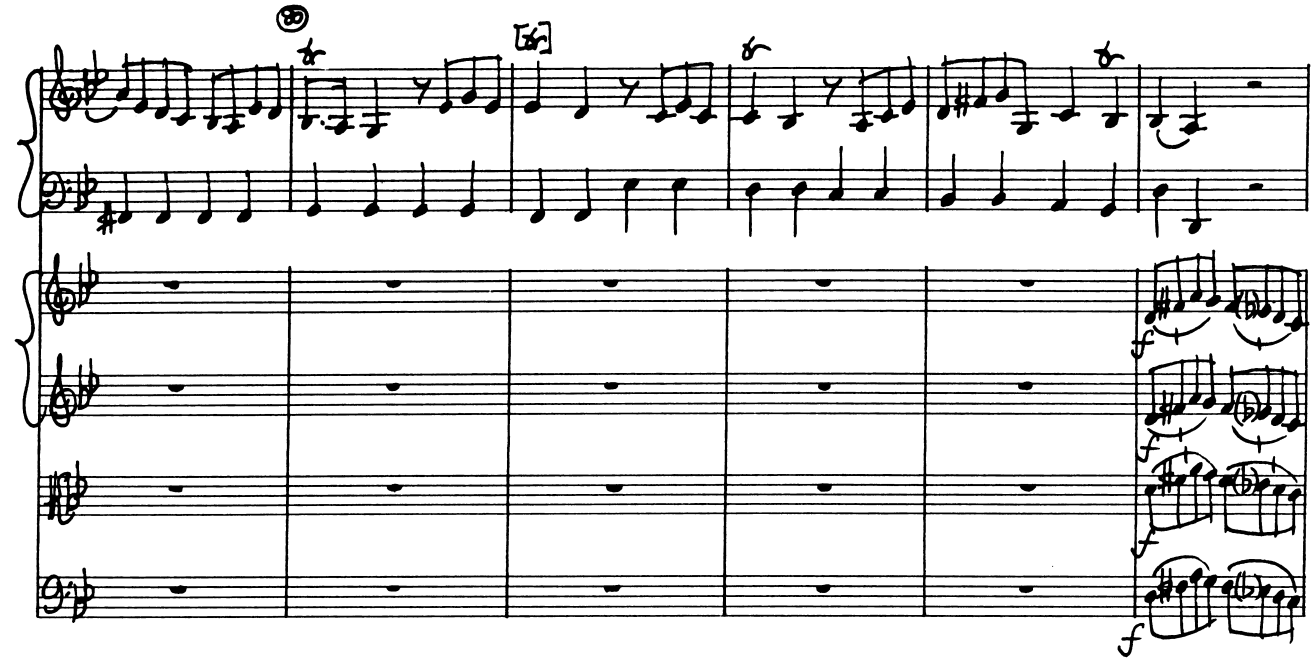

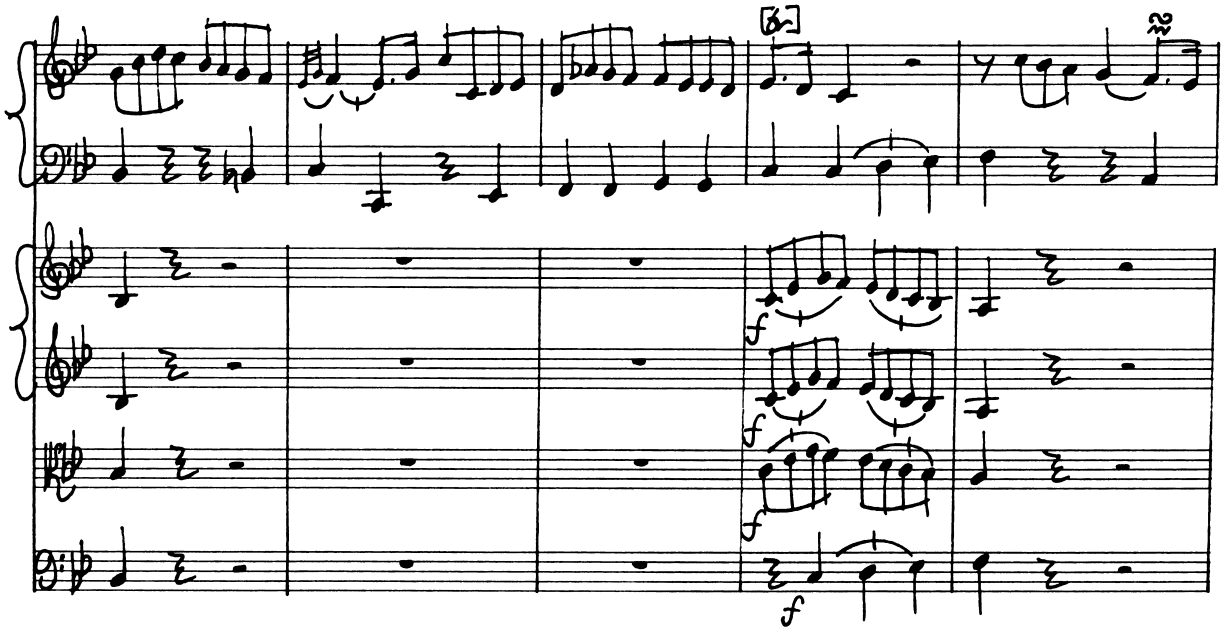

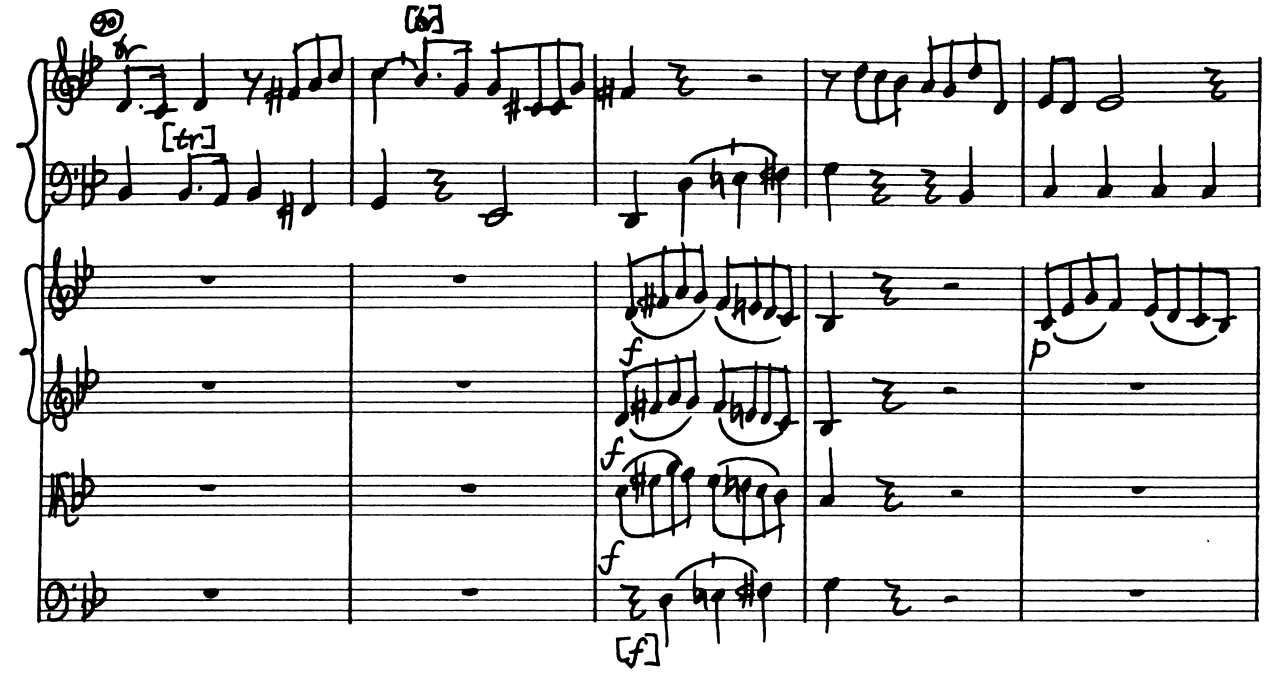
[tr]
[tr]
f
f
f
[f]
p

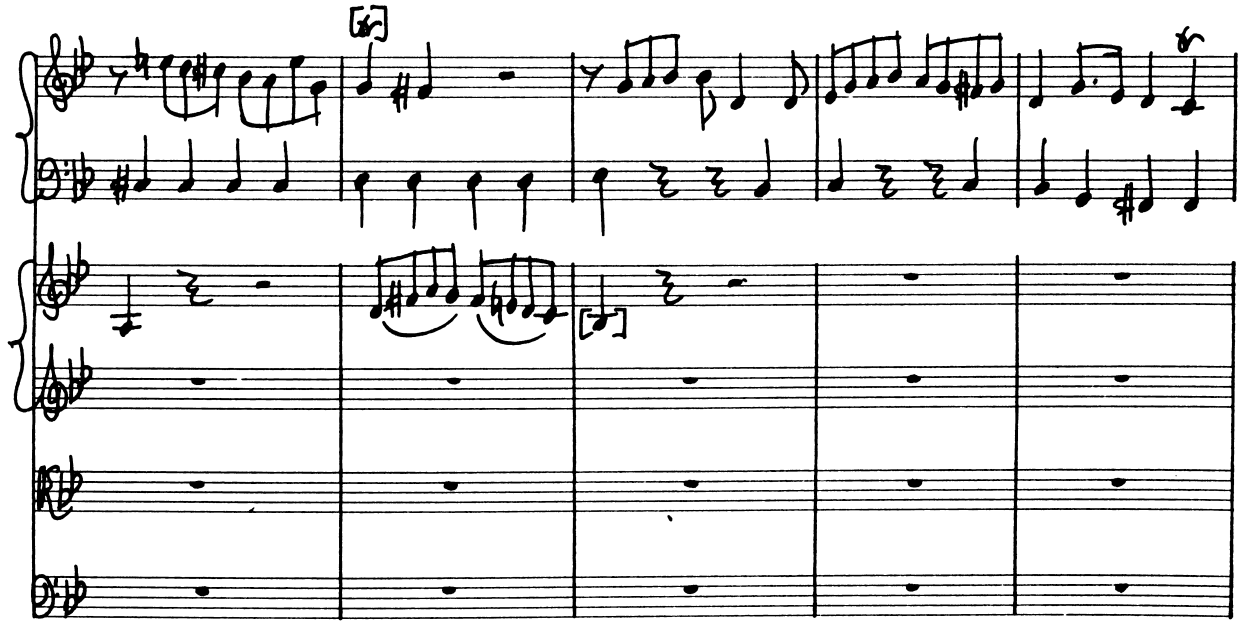
[tr]
[f]

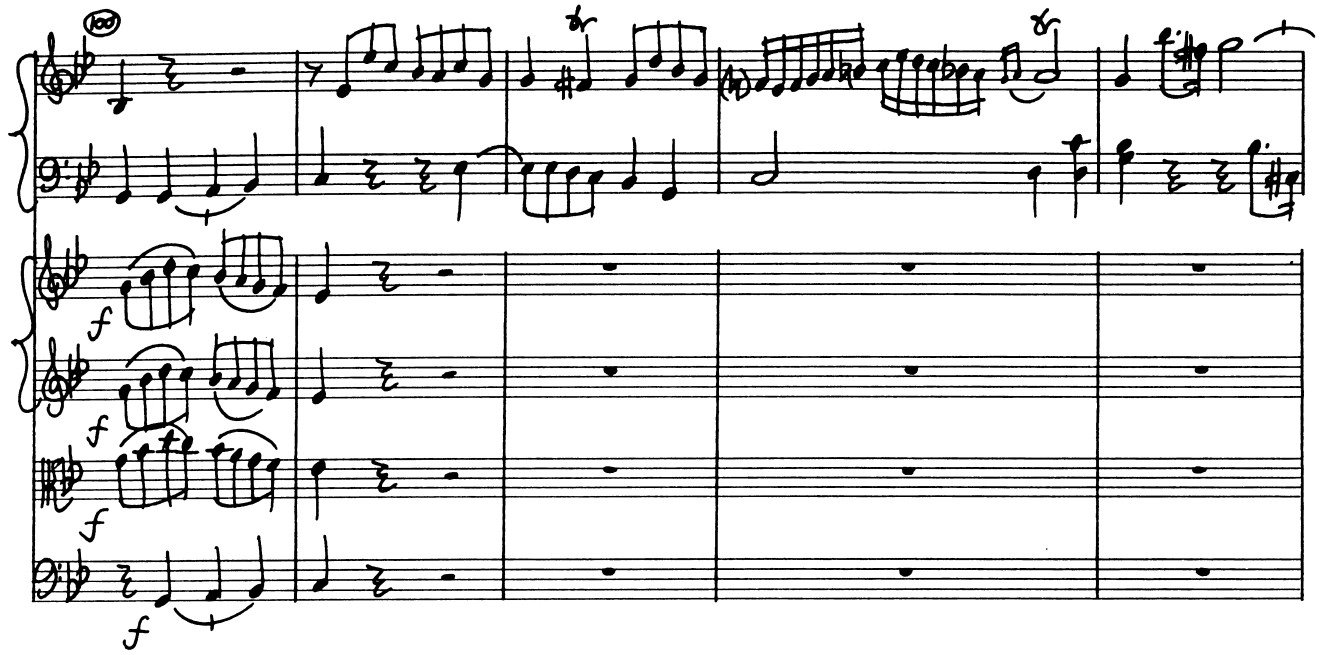
100
f
f
f
f

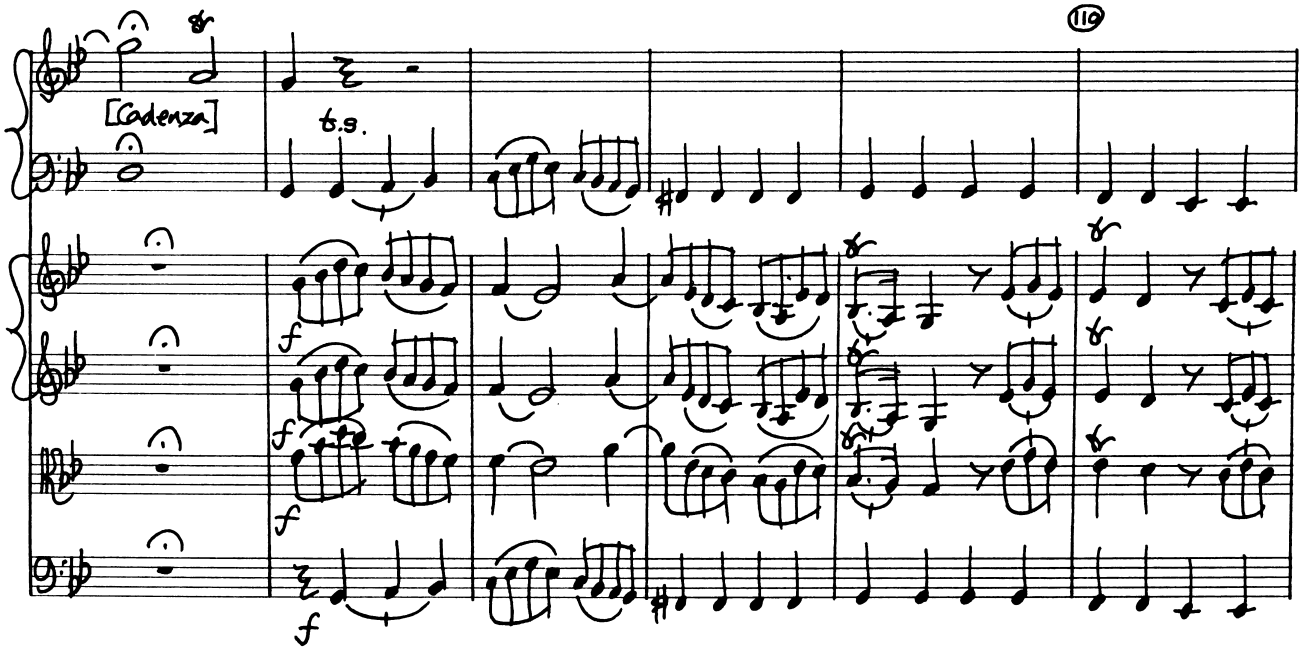
[Cadenza]
b.s.
110
f
f
f
f

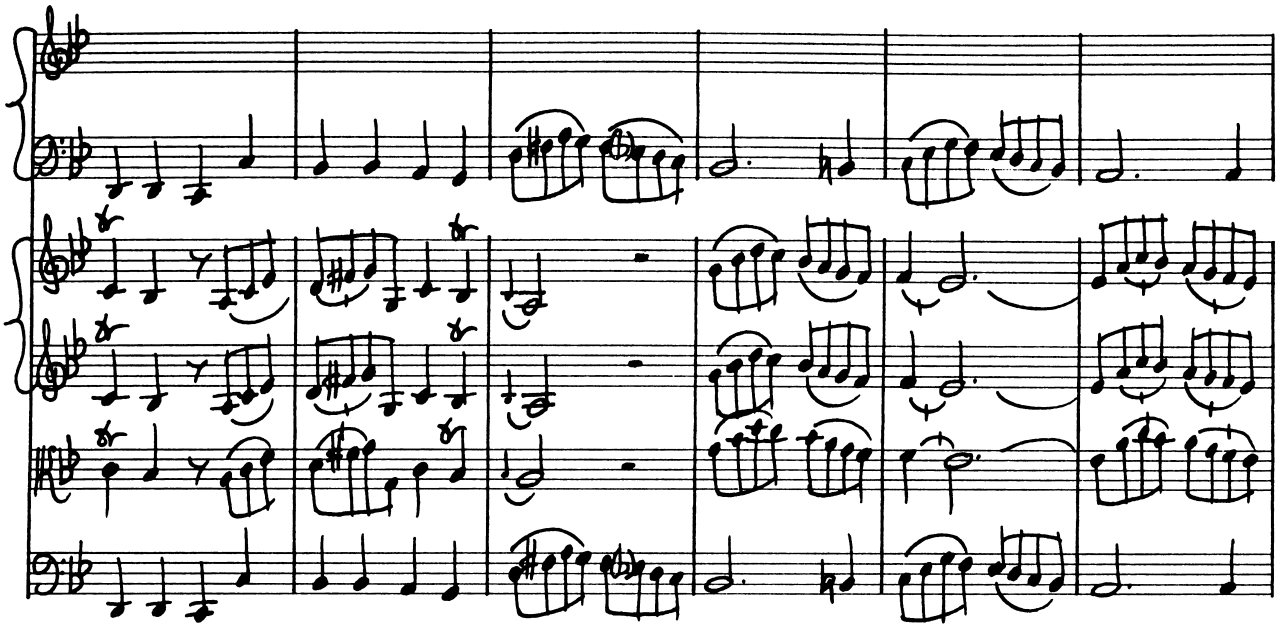

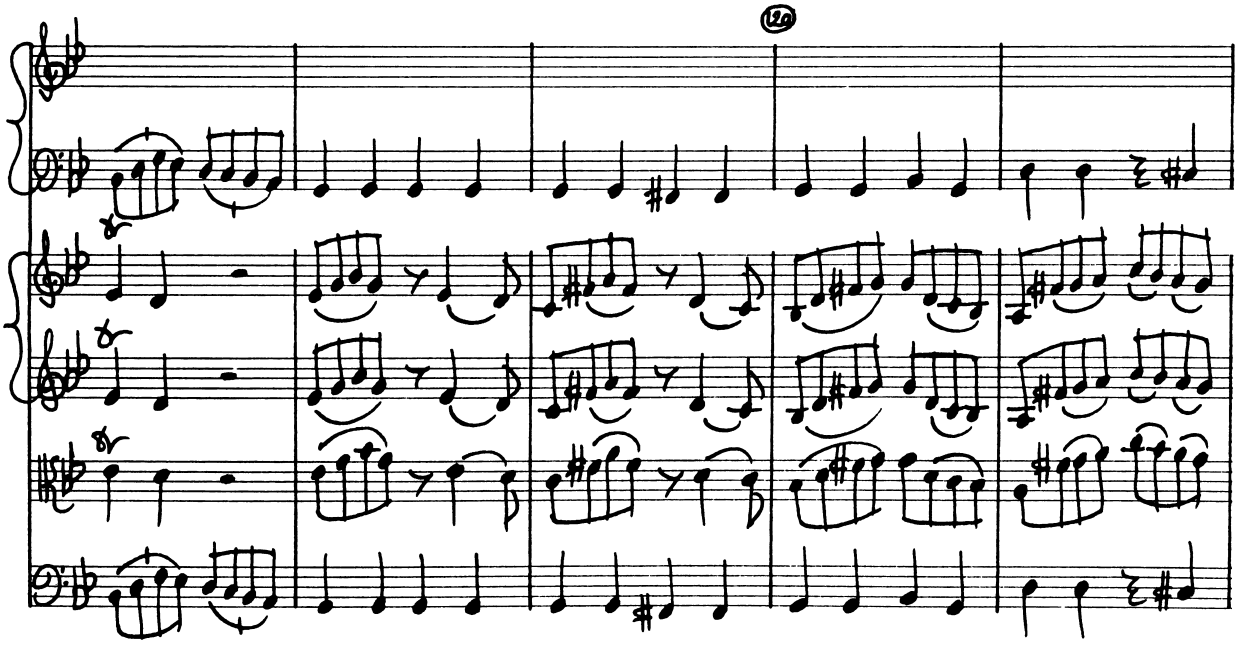

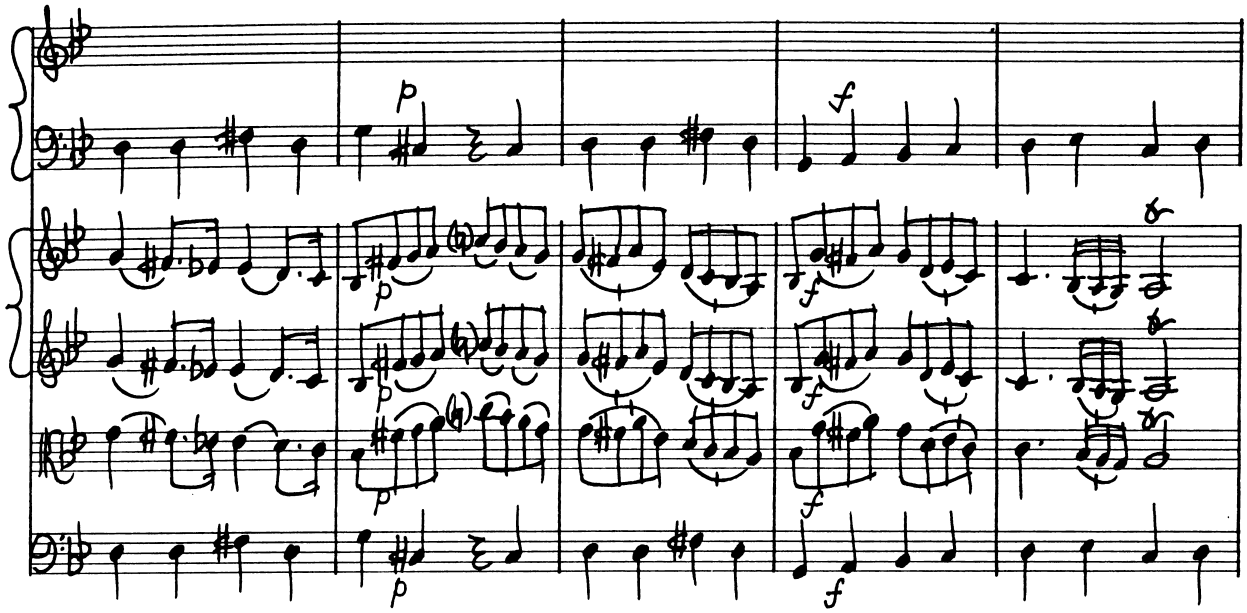
p
f
p
f
p
f
p
f

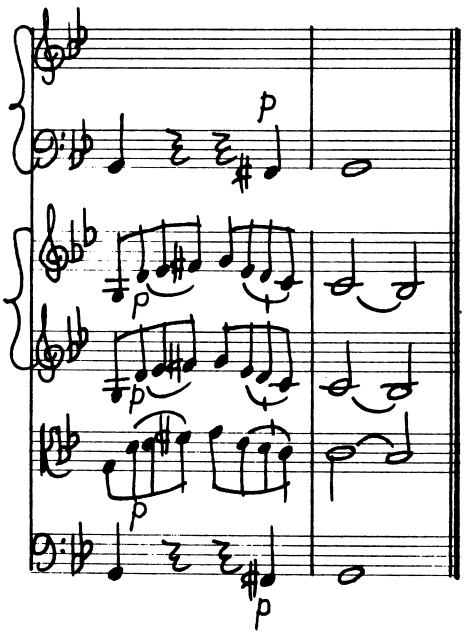
p
p
p
p
p

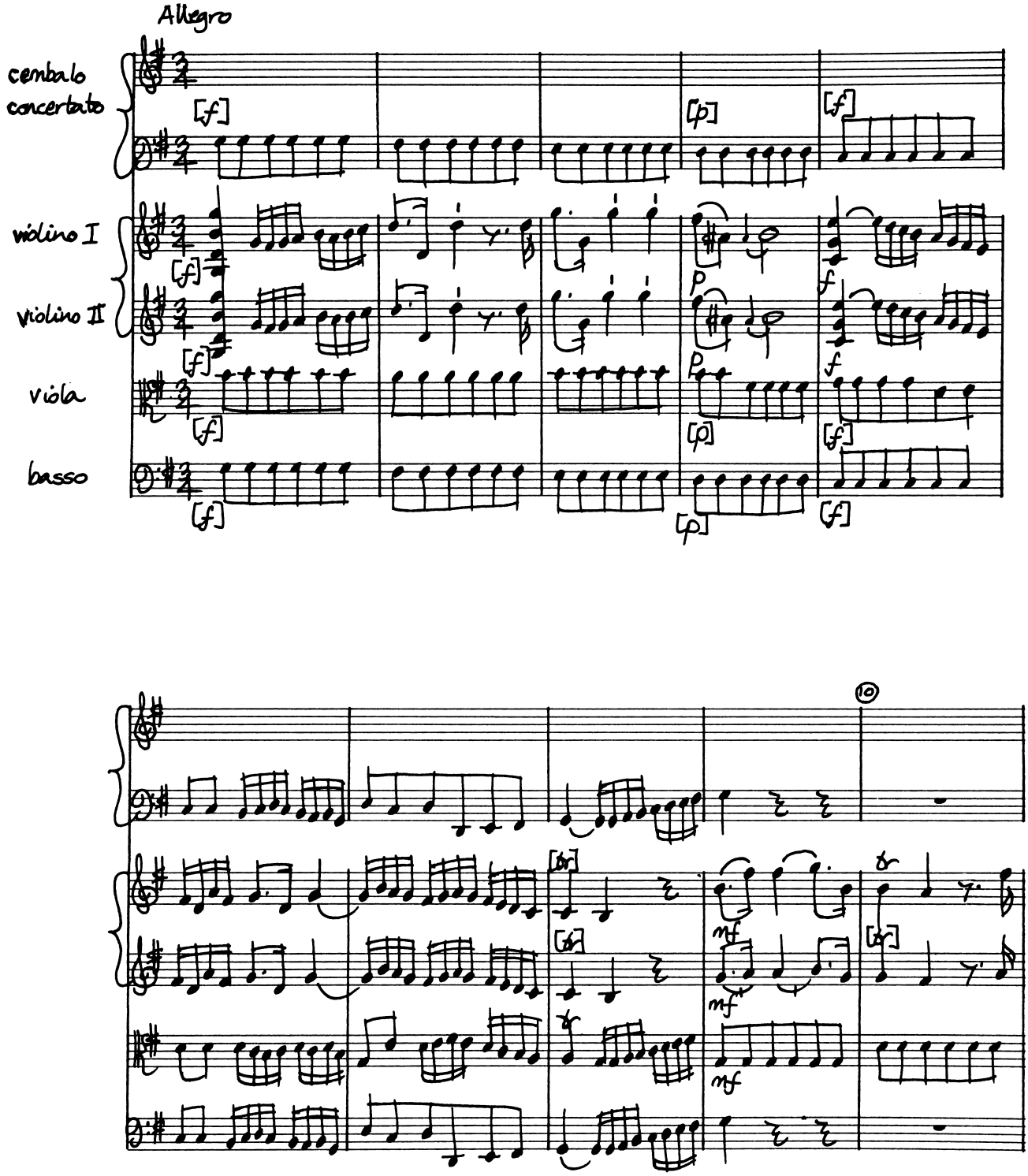
Allegro
cembalo concertato
violino I
violino II
viola
basso
[f]
[p]
[f]
[f]
[f]
[f]
[f]
[p]
[p]
[f]
[f]
[f]
[f]
[p]
[f]
[f]
[f]
[f]
[f

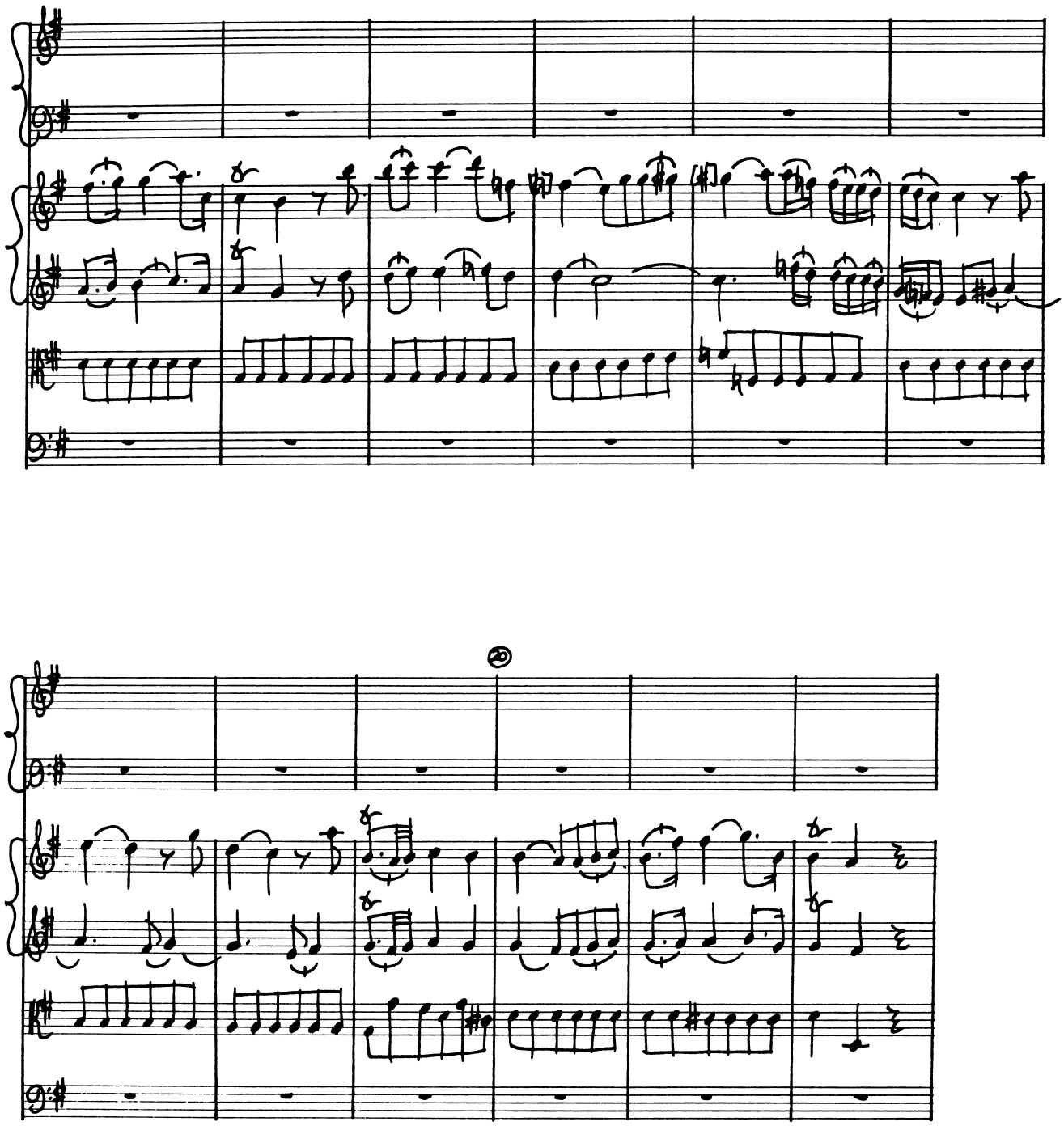

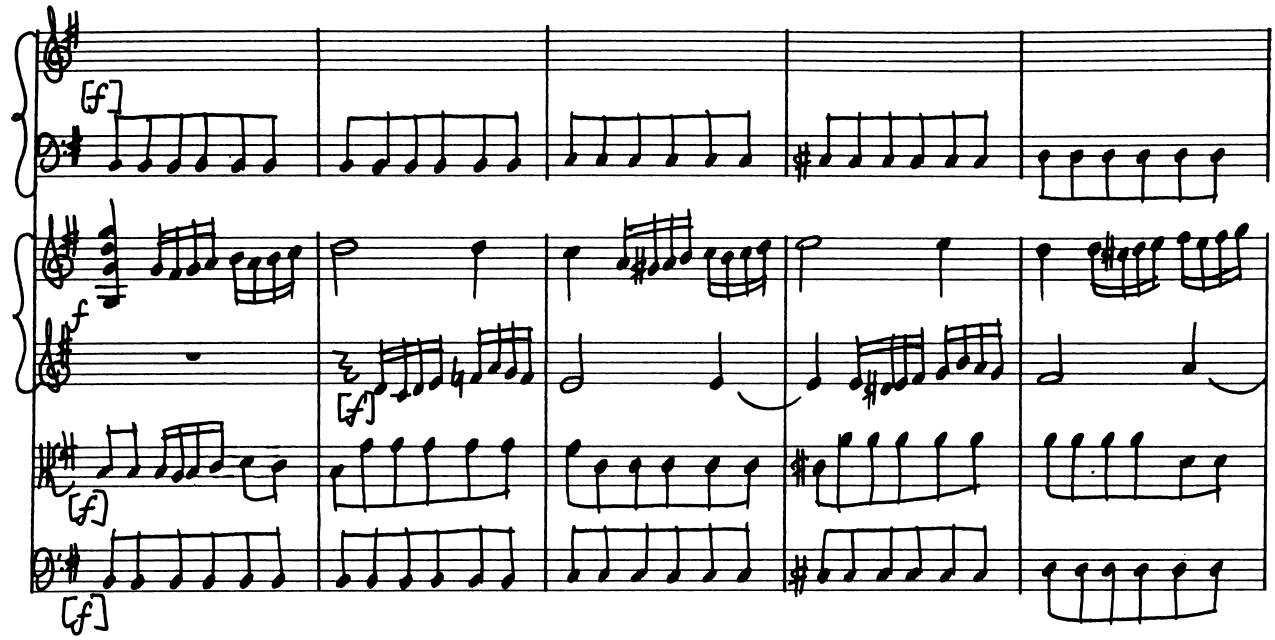
[f]
f
[f]
[f]
[f]

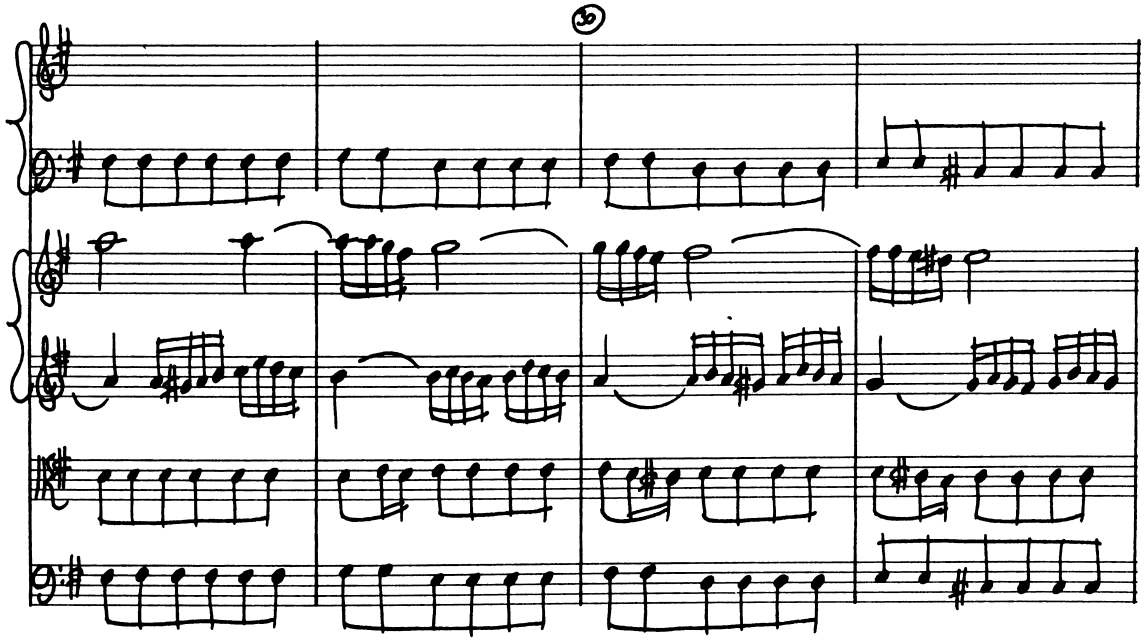
30

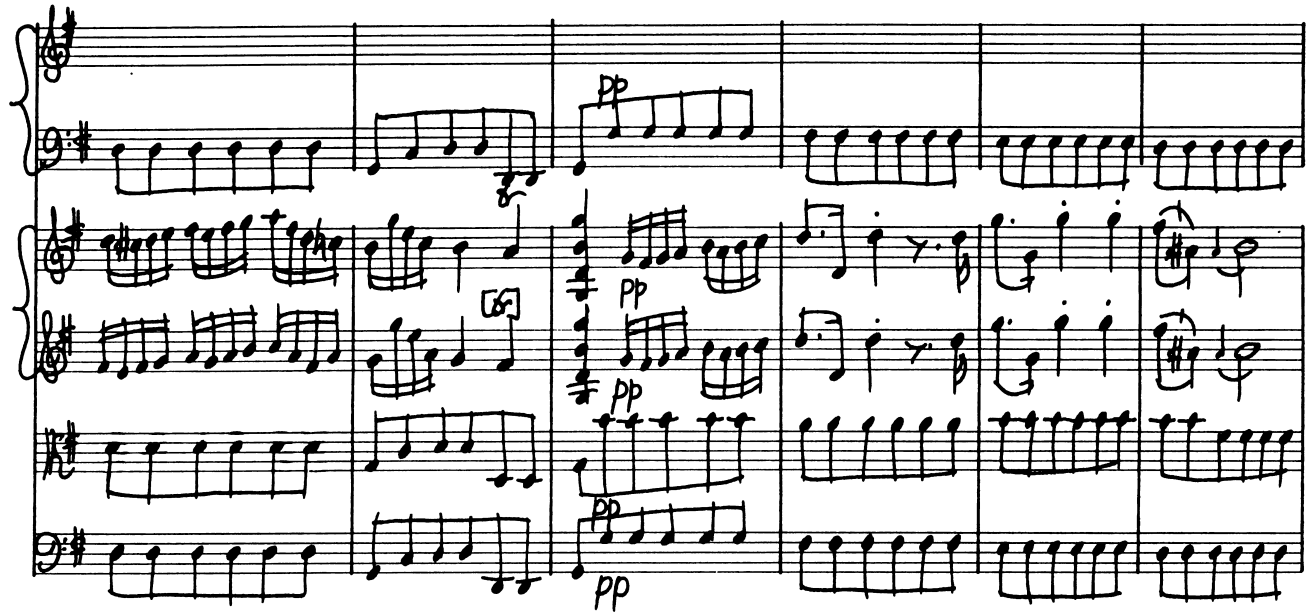
pp
pp
pp
pp
pp

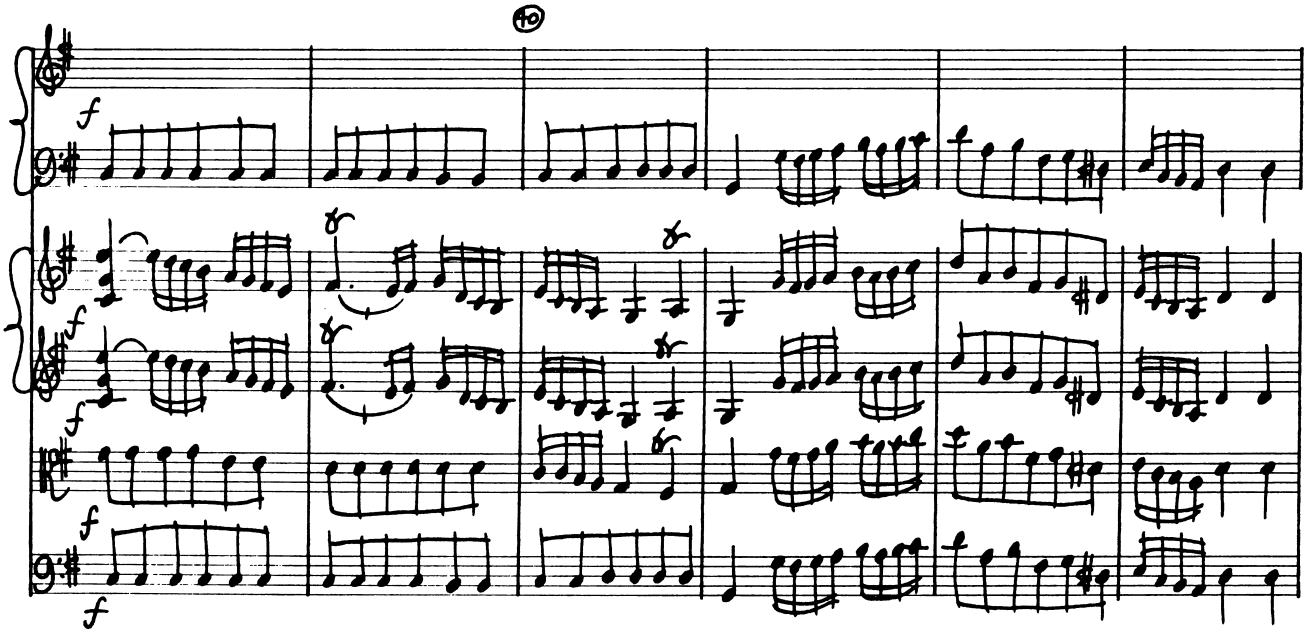
f
f
f
f
f

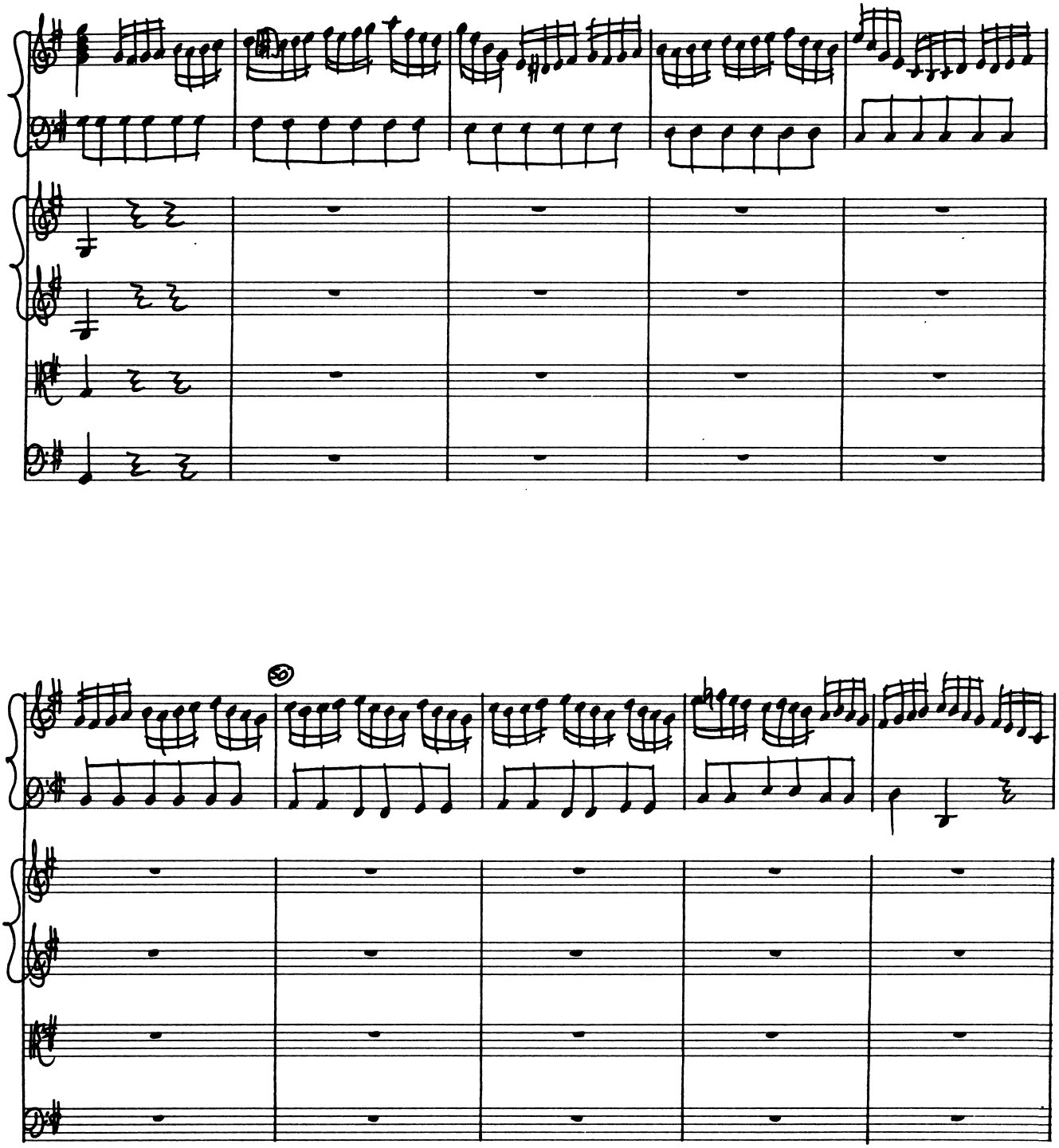

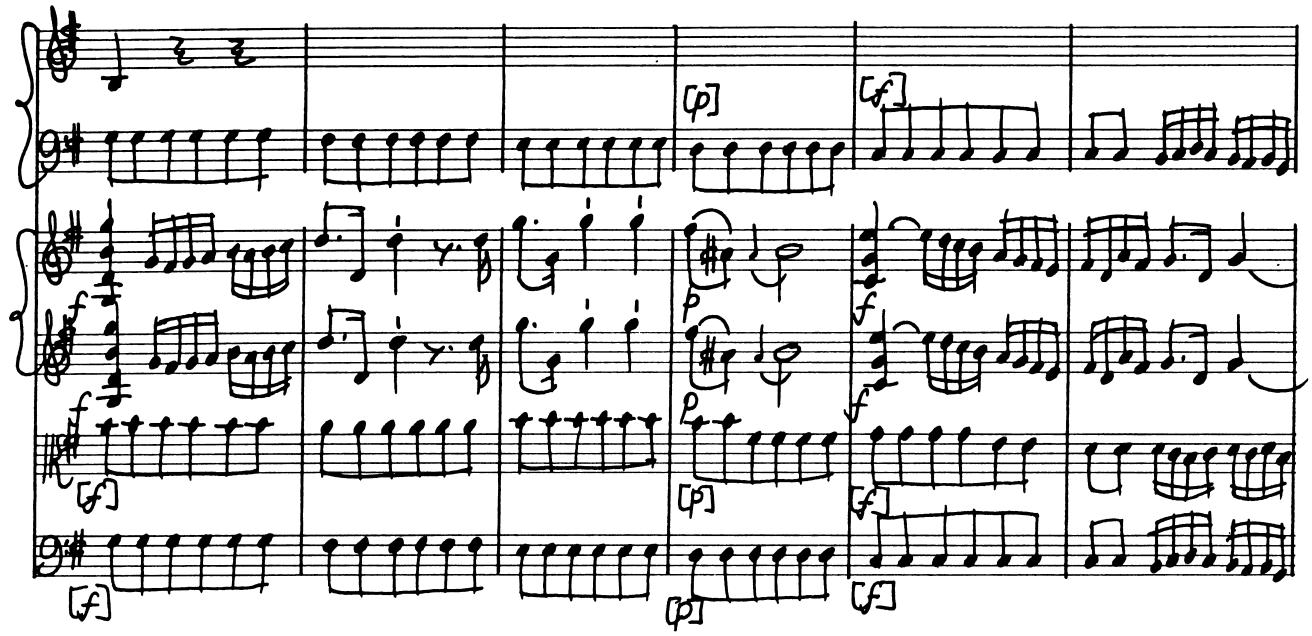

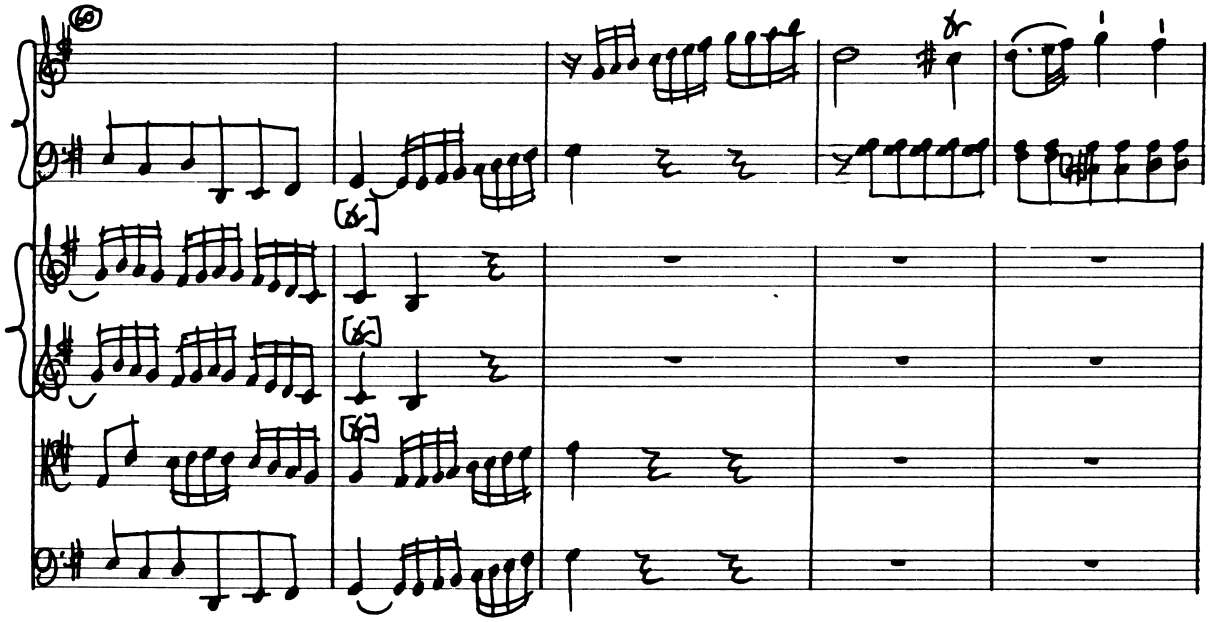

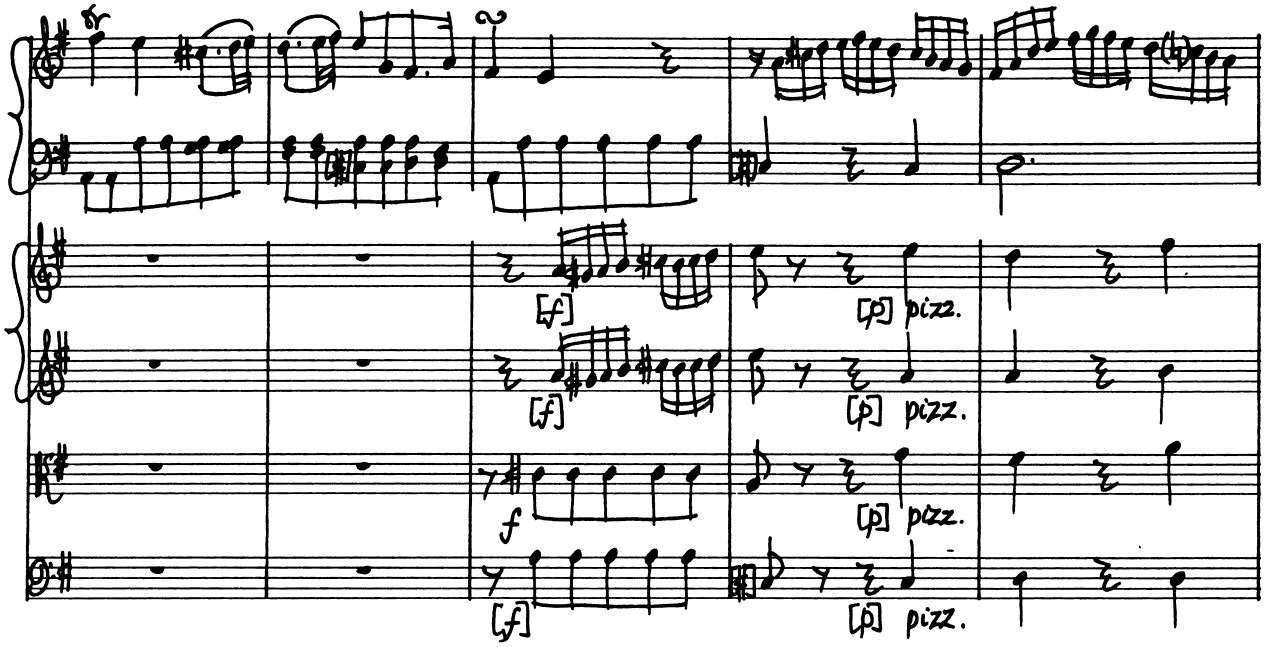
[f]
[f]
f
[f]
[p] pizz.
[p] pizz.
[p] pizz.
[p] pizz.

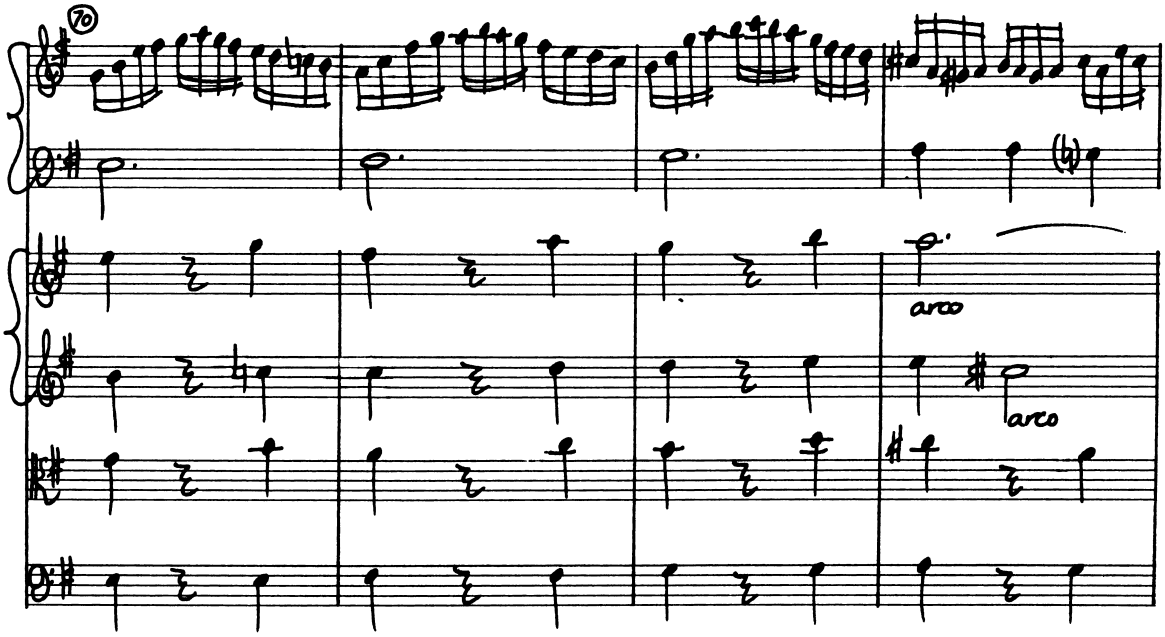
70
arco
arco

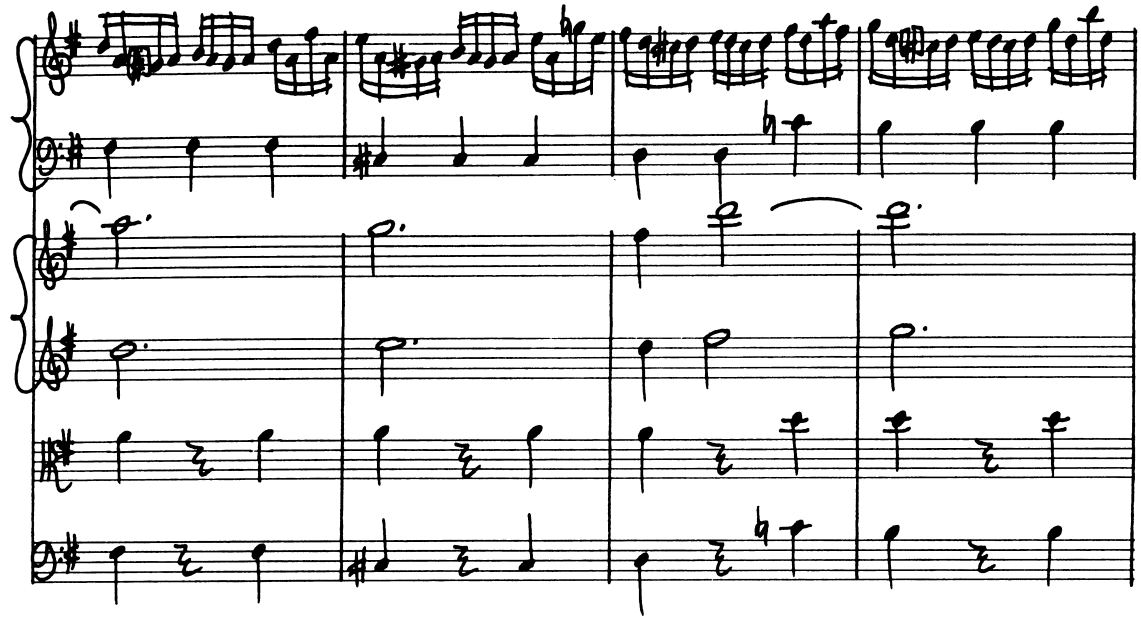

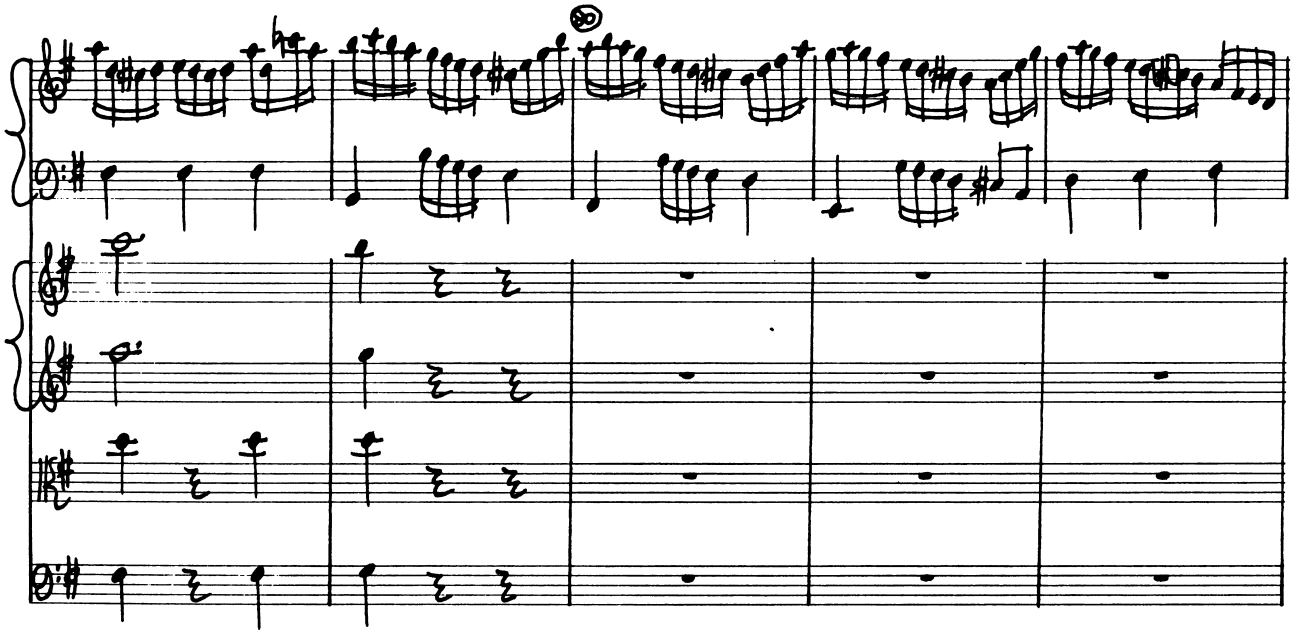

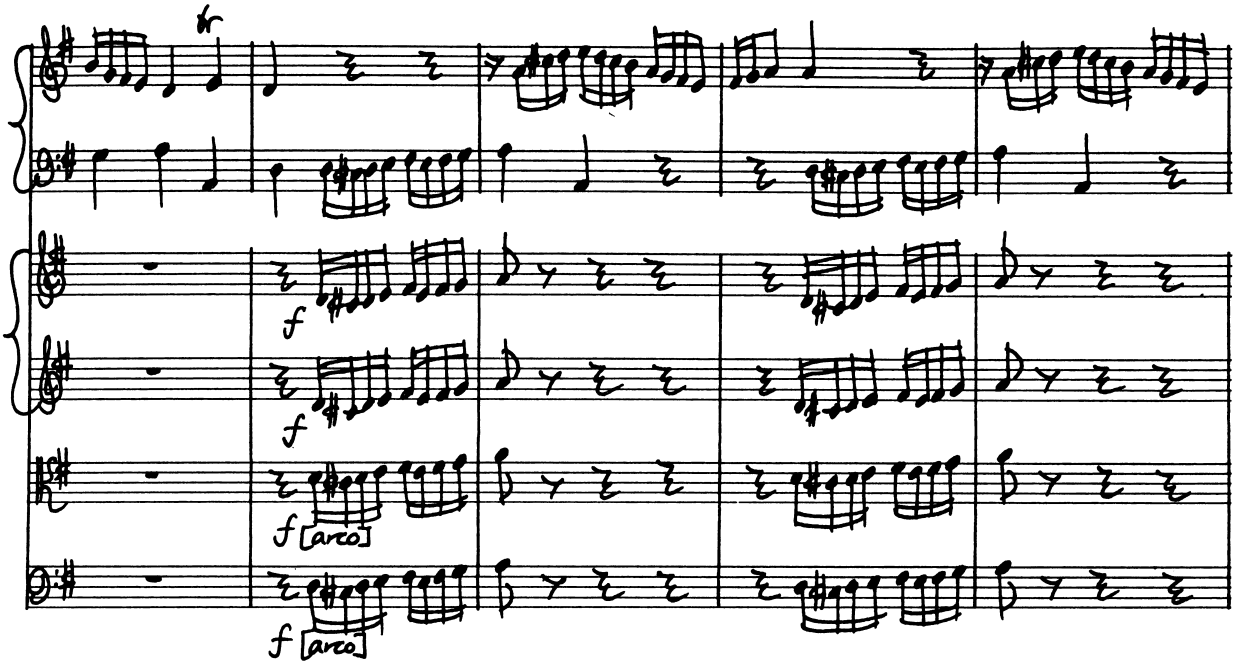
tr
f
f
f [arco]
f [arco]

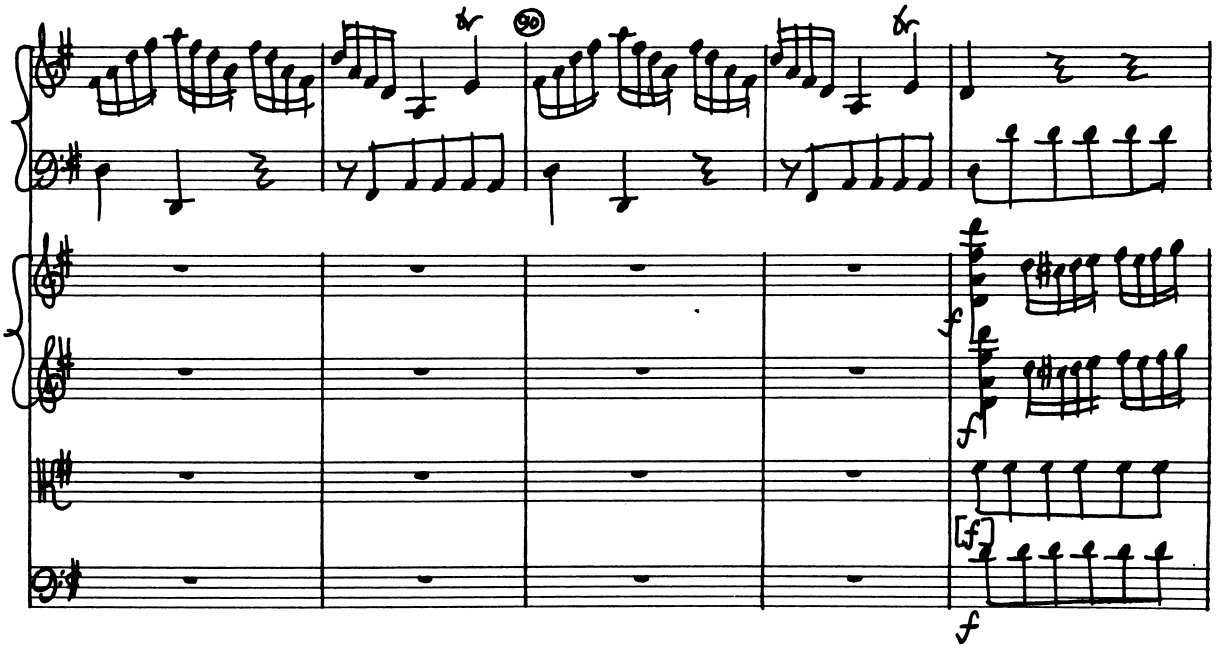
tr
90
tr
f
f
[f]
f

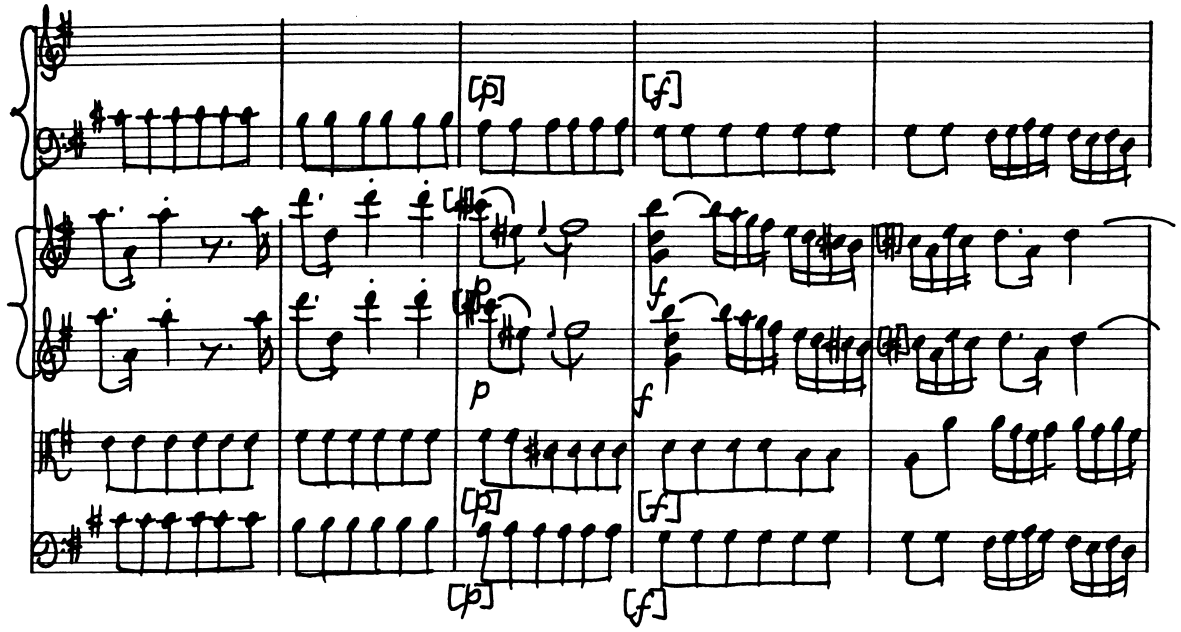
[p]
[f]
p
f
[p]
[f]
[p]
[f]

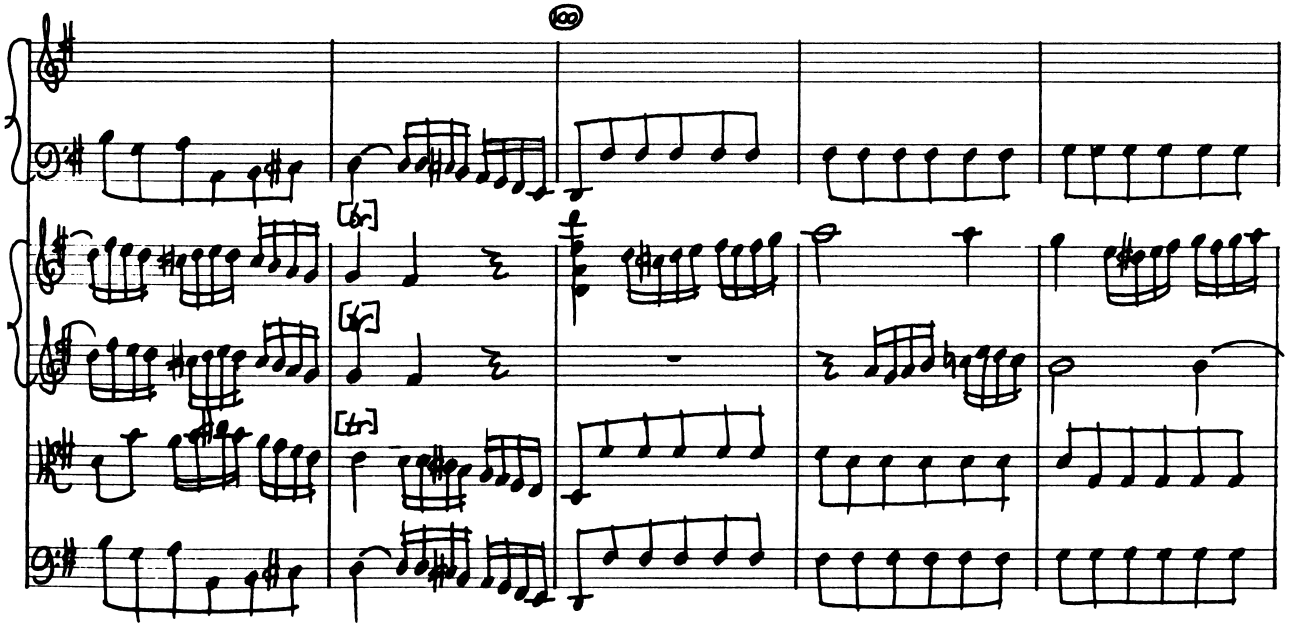
100
[br]
[br]
[br]

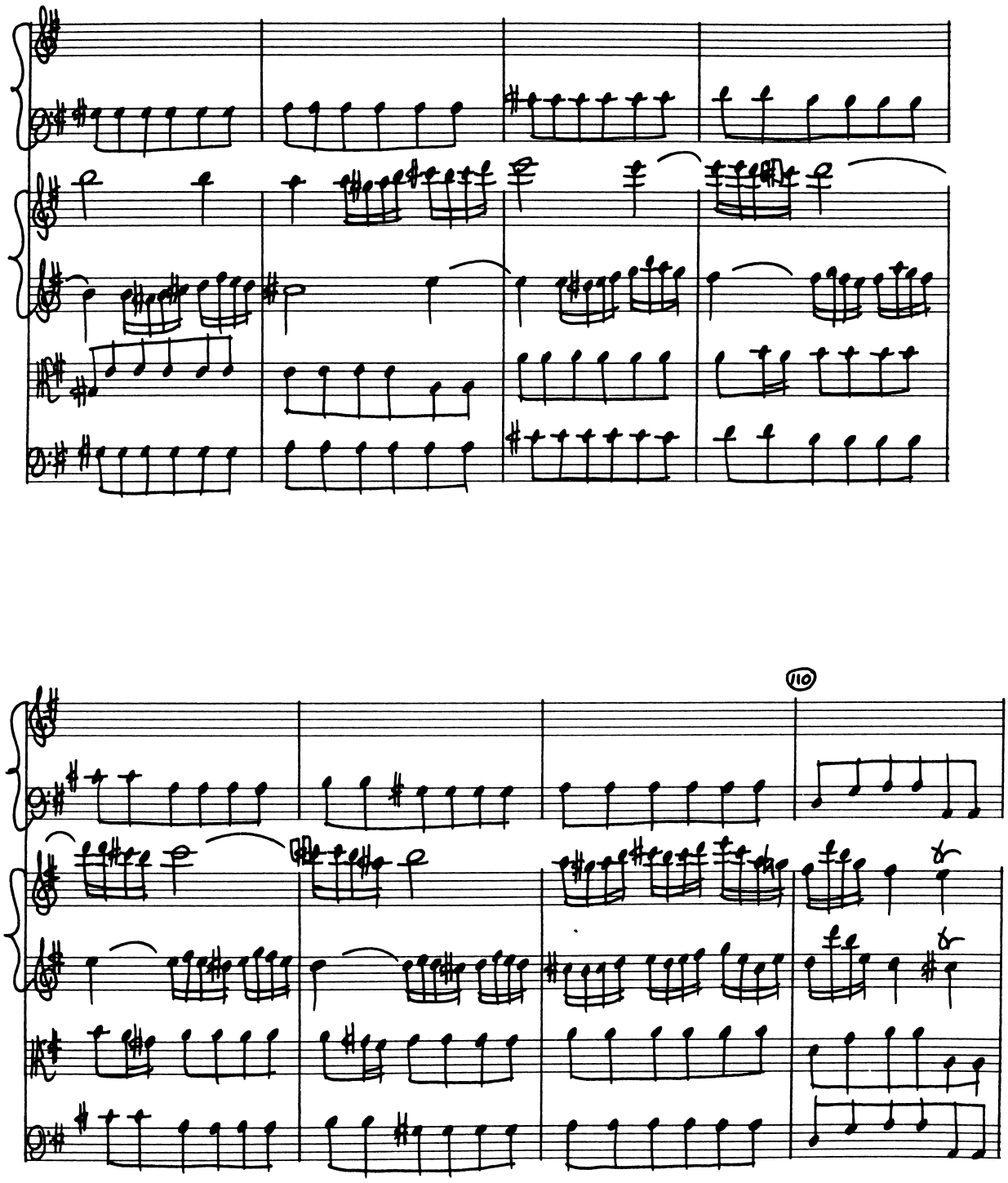
110

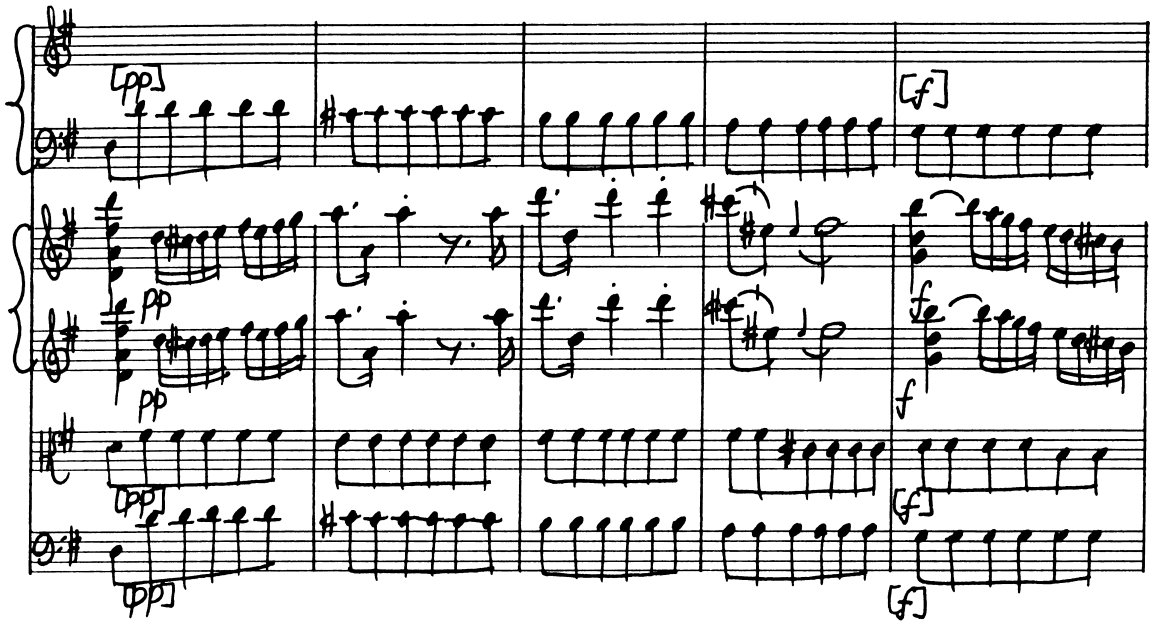
[pp]
pp
pp
[pp]
[pp]
[f]
f
[f]
[f]

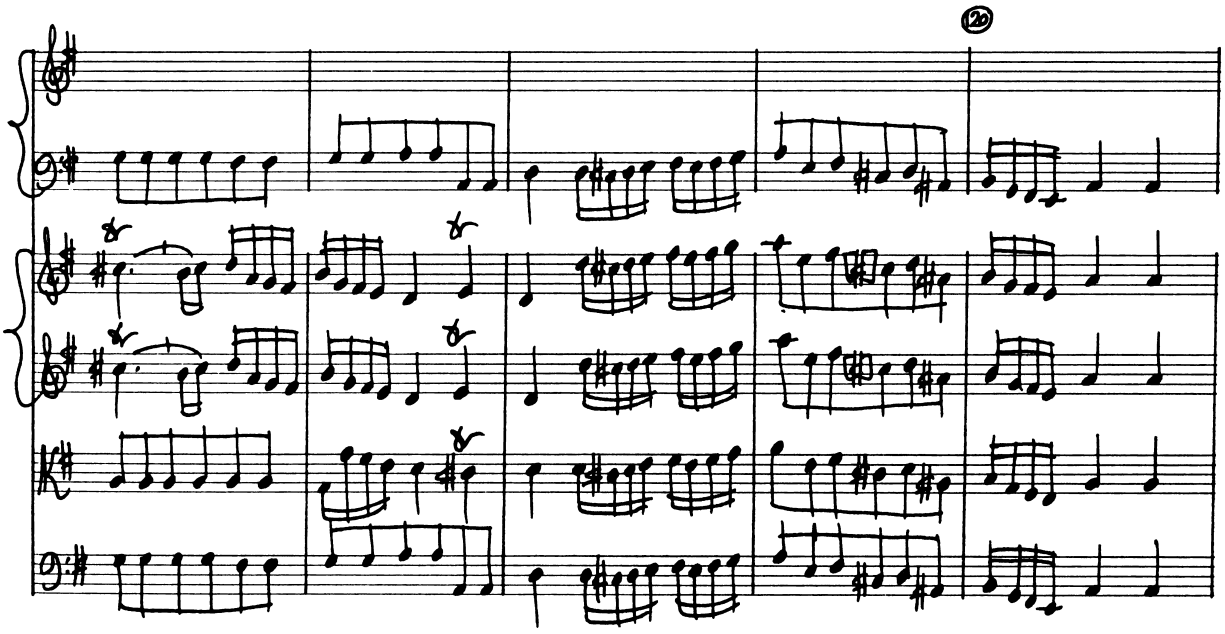
20

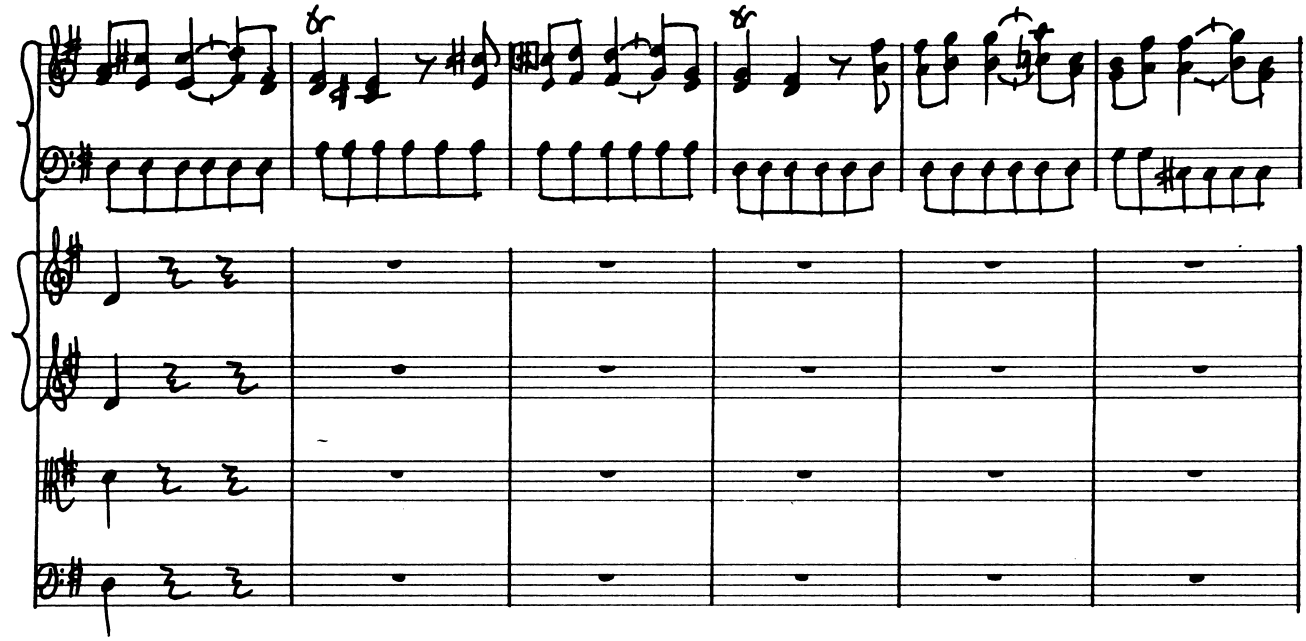

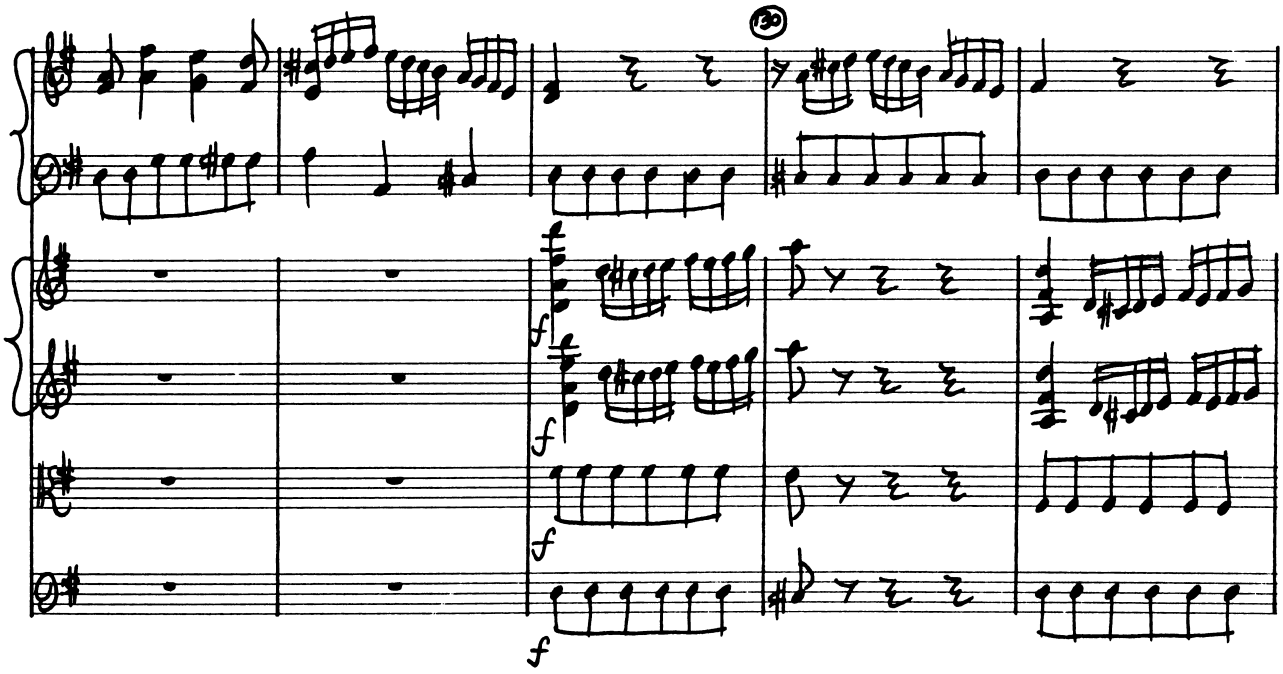
130
f
f
f
f

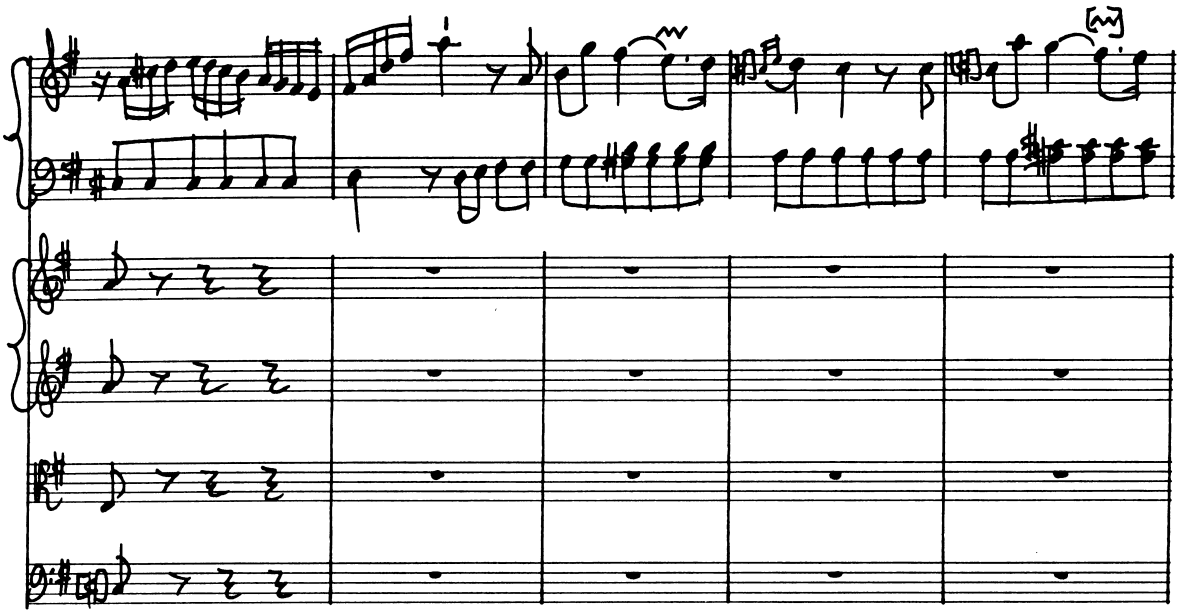

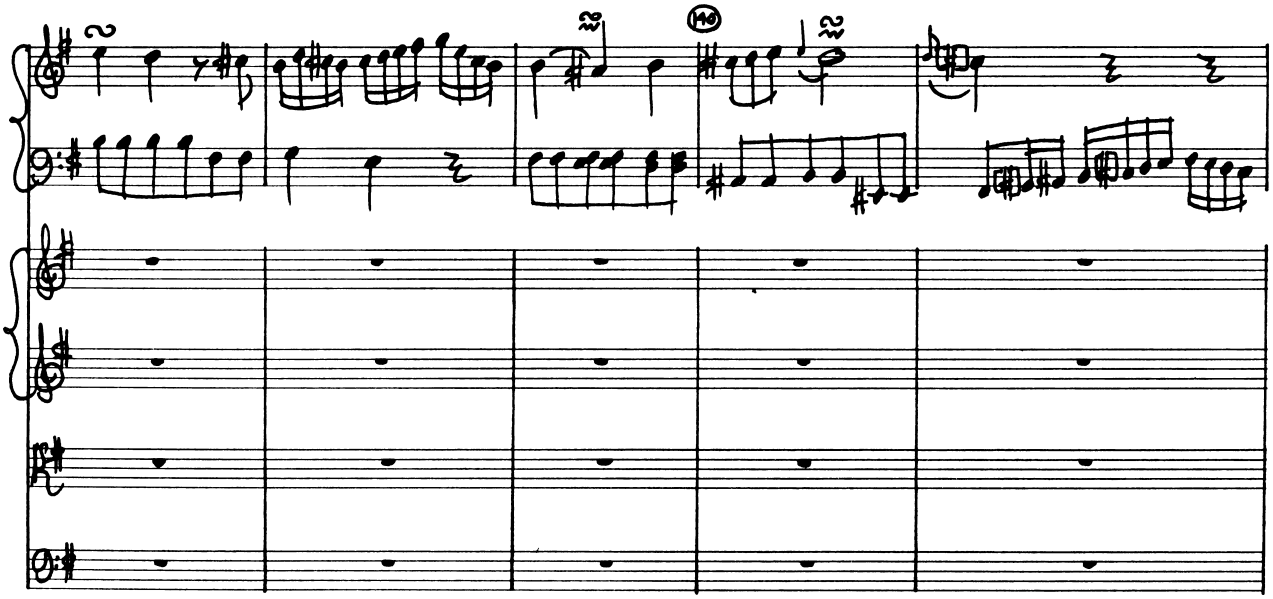

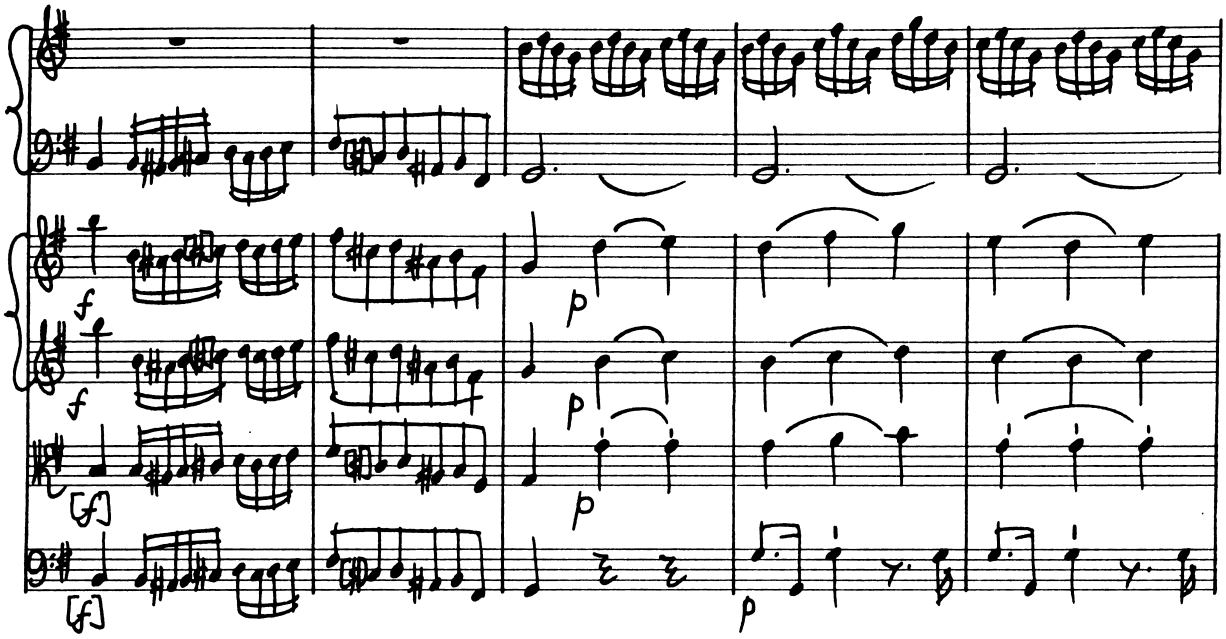
f
f
[f]
[f]
p
p
p
p

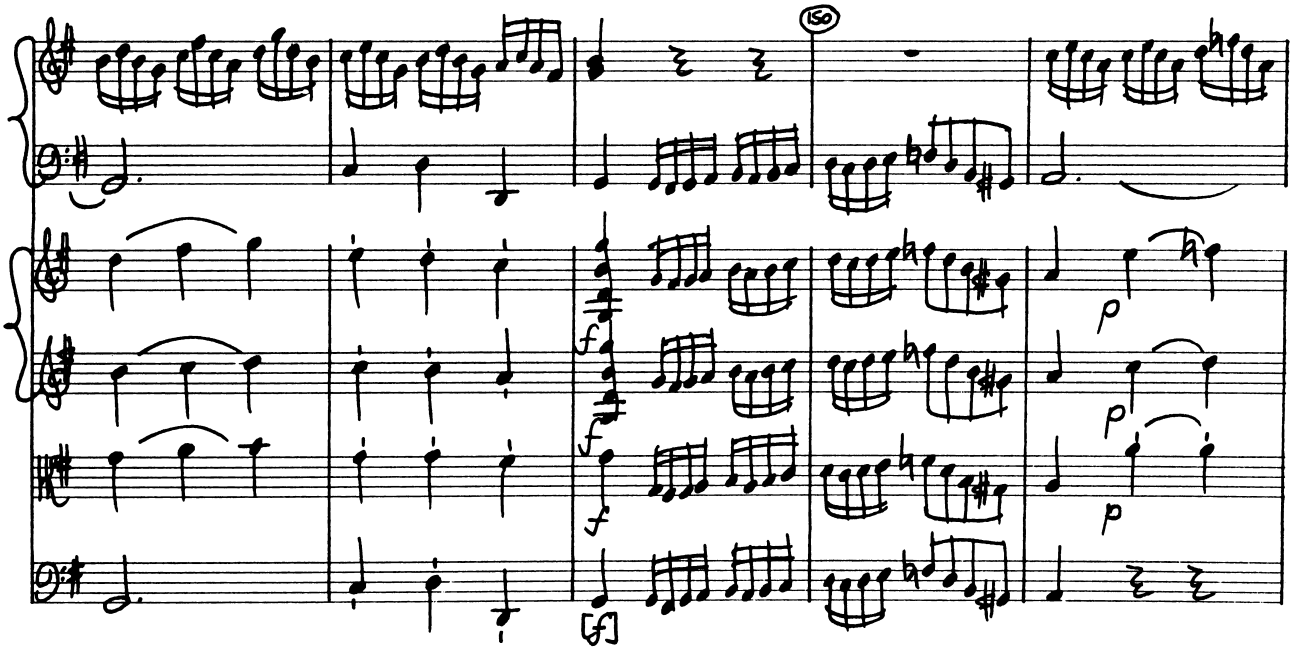
150
f
f
f
[f]
p
p
p

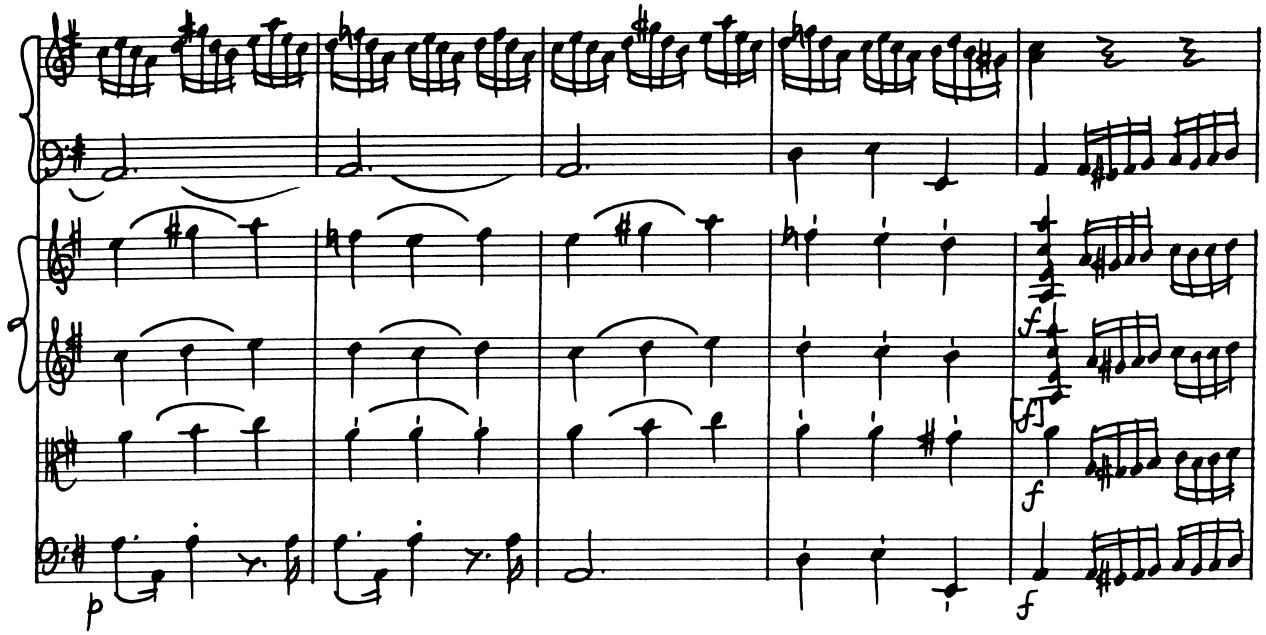
p
f
f
f

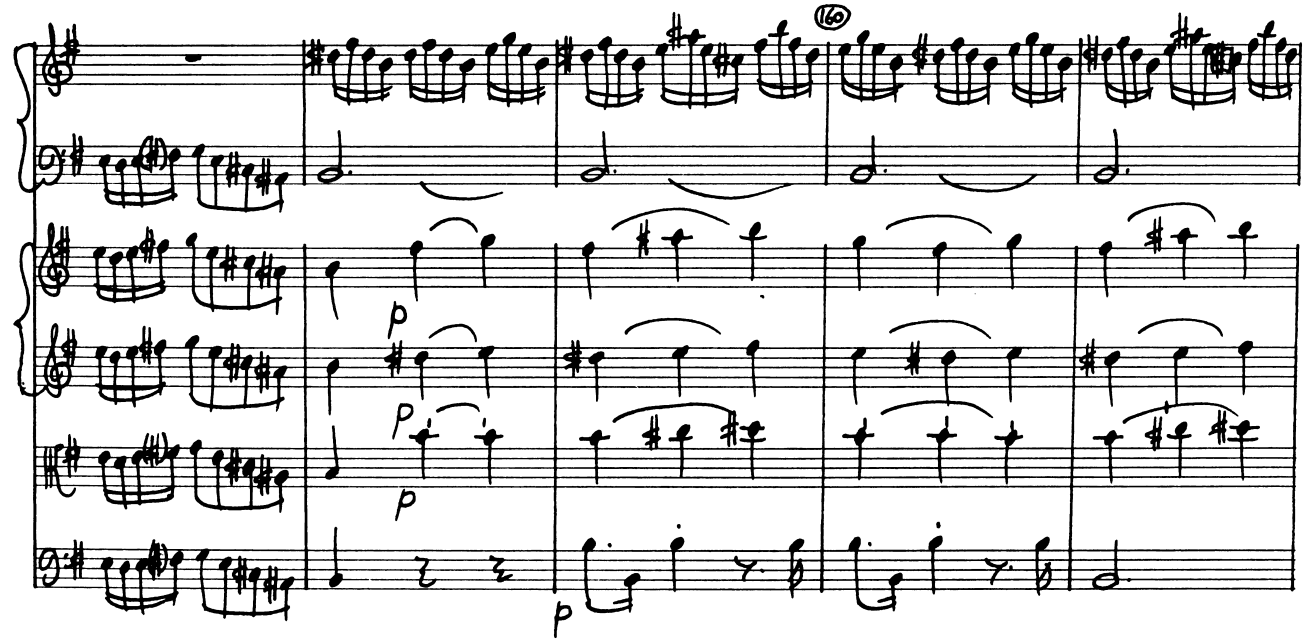
160
p
p
p
p

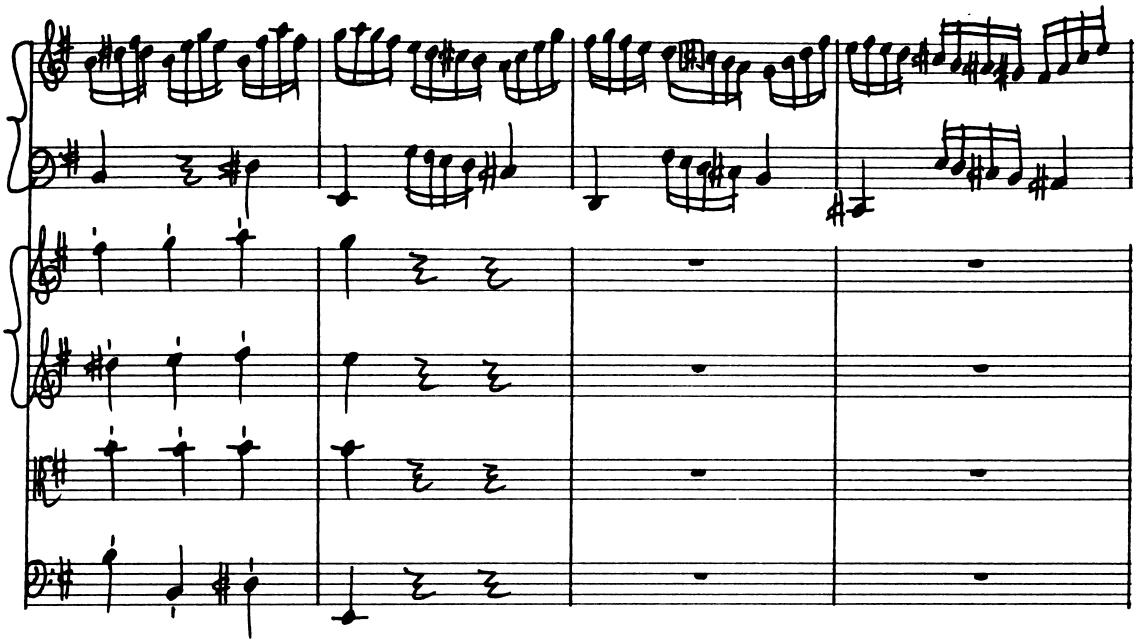

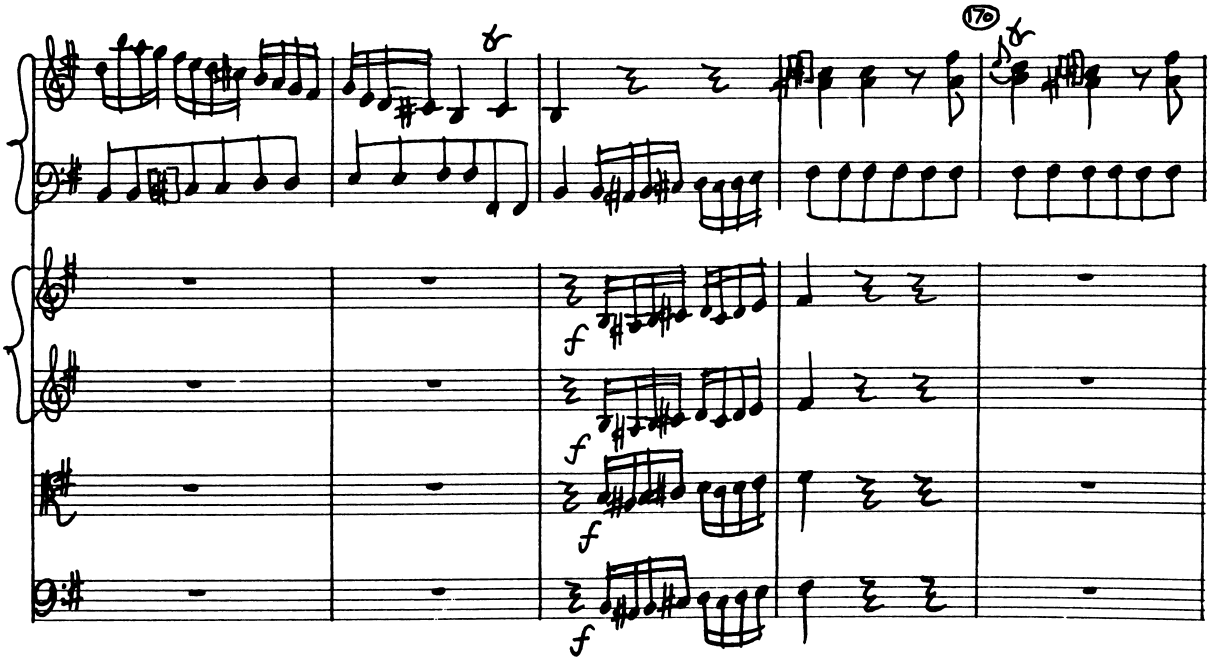
176
f
f
f
f

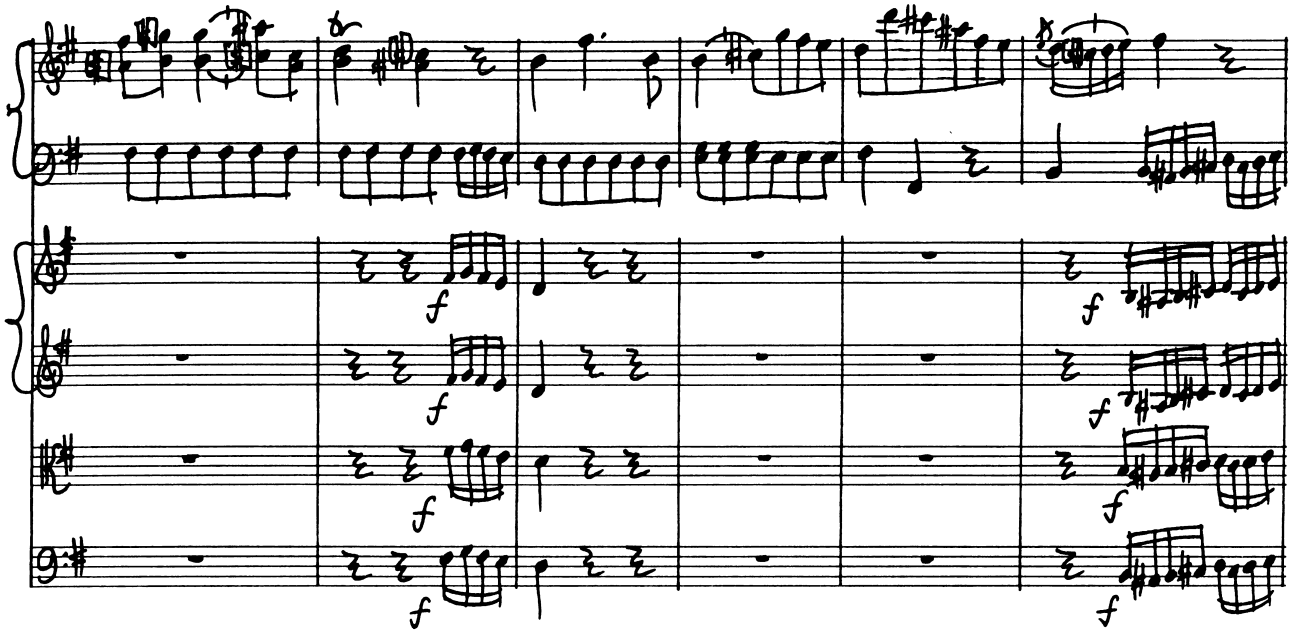
f
f
f
f
f
f
f
f

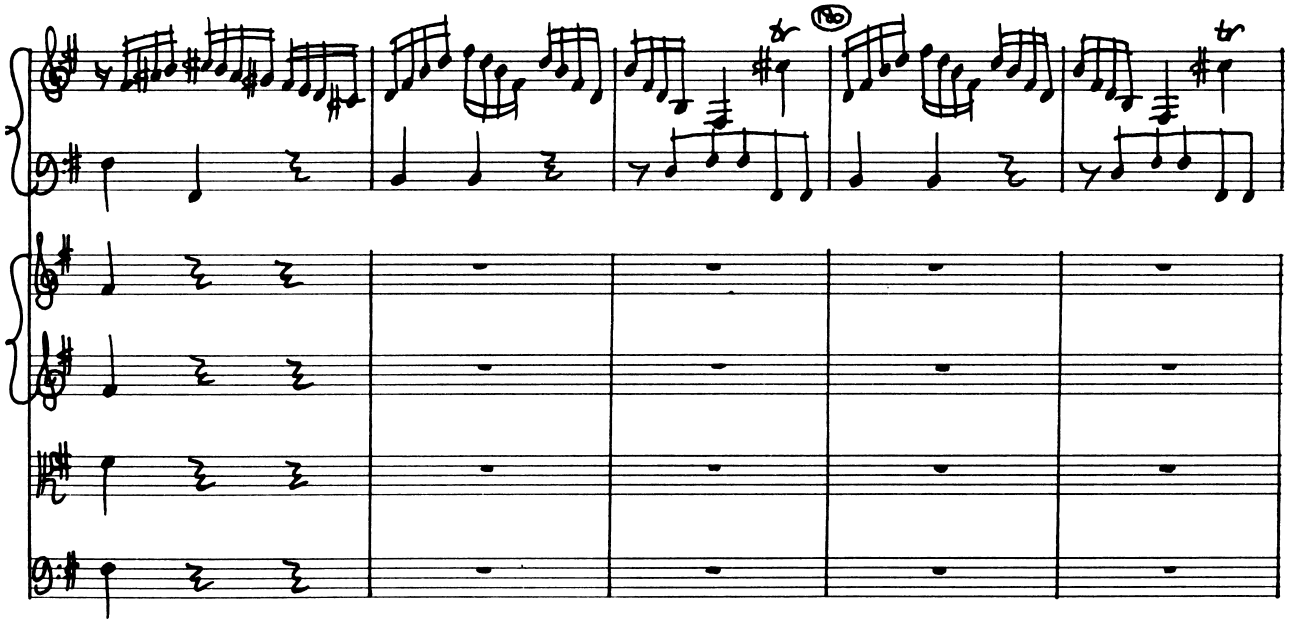

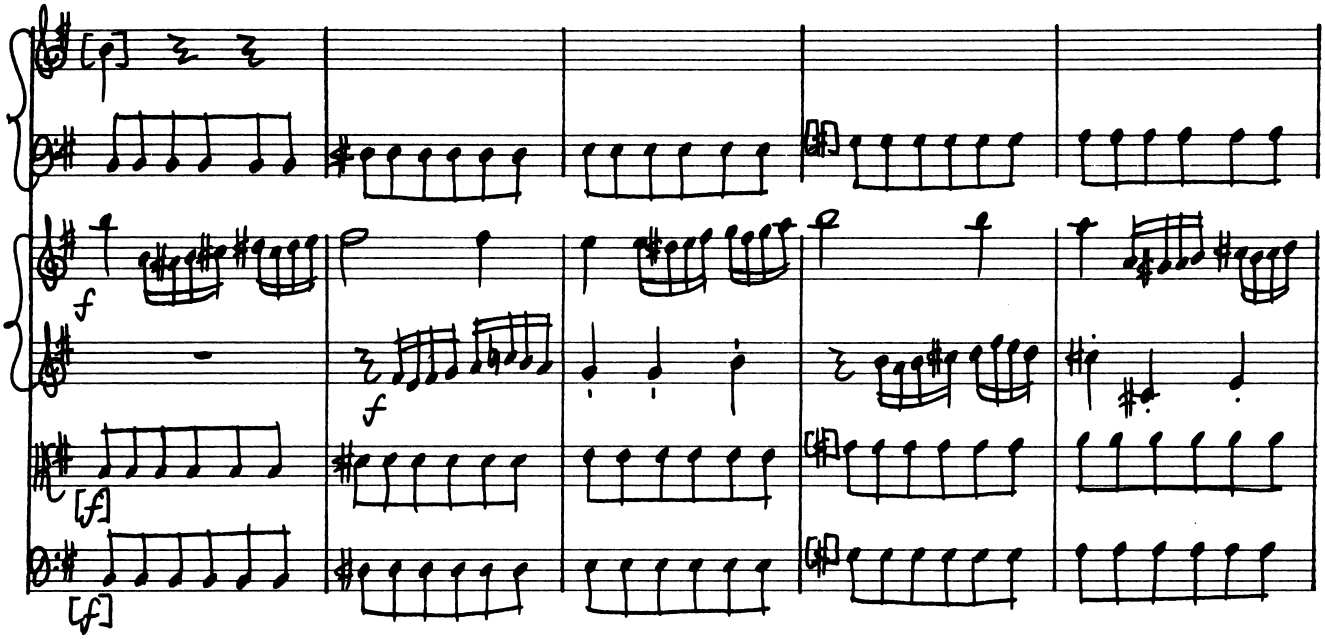
f
f
[f]
[f]

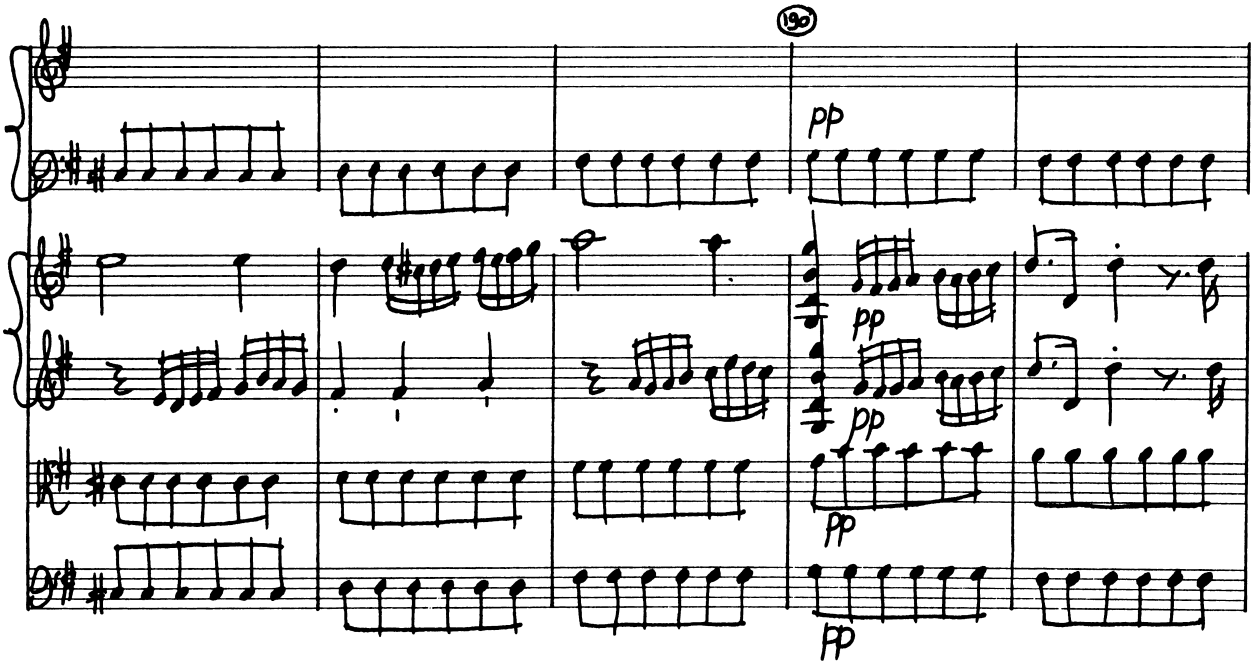
190
pp
pp
pp
pp
pp

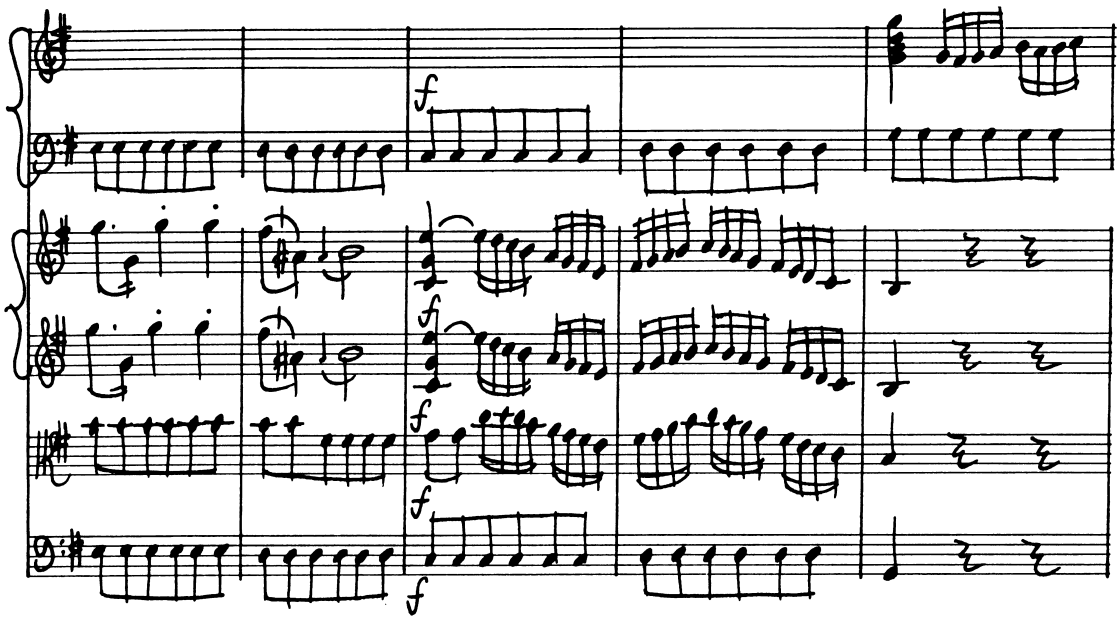
f
f
f
f
f

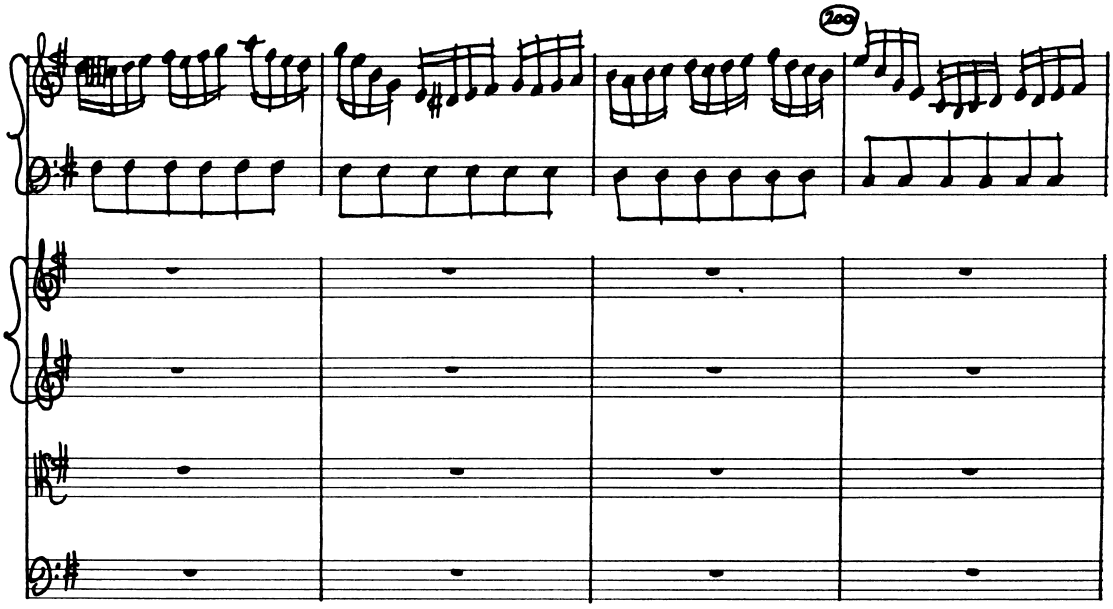
200

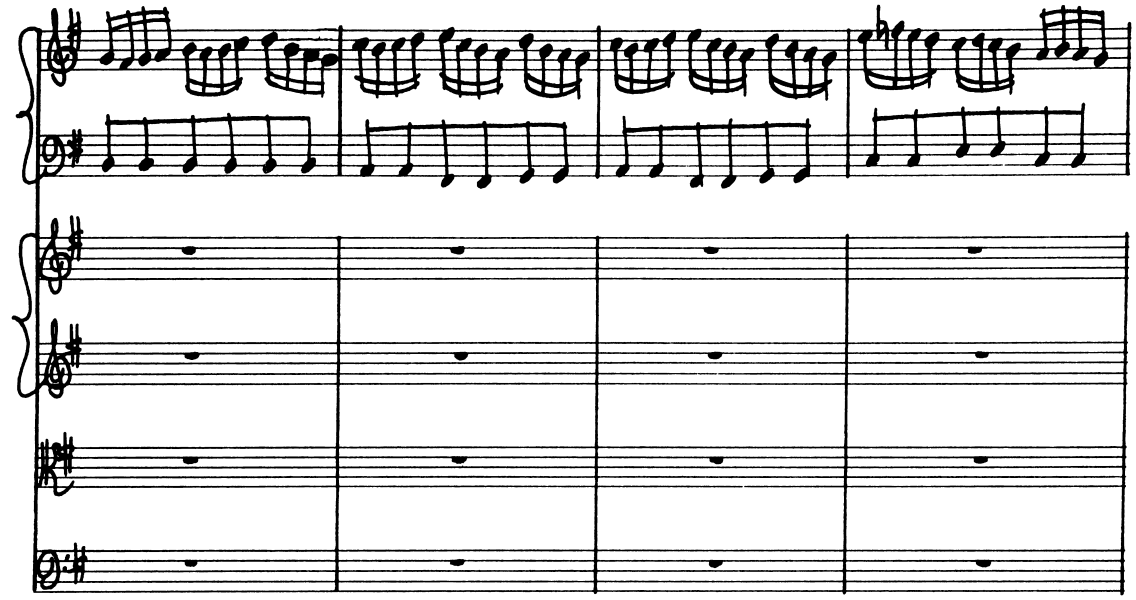

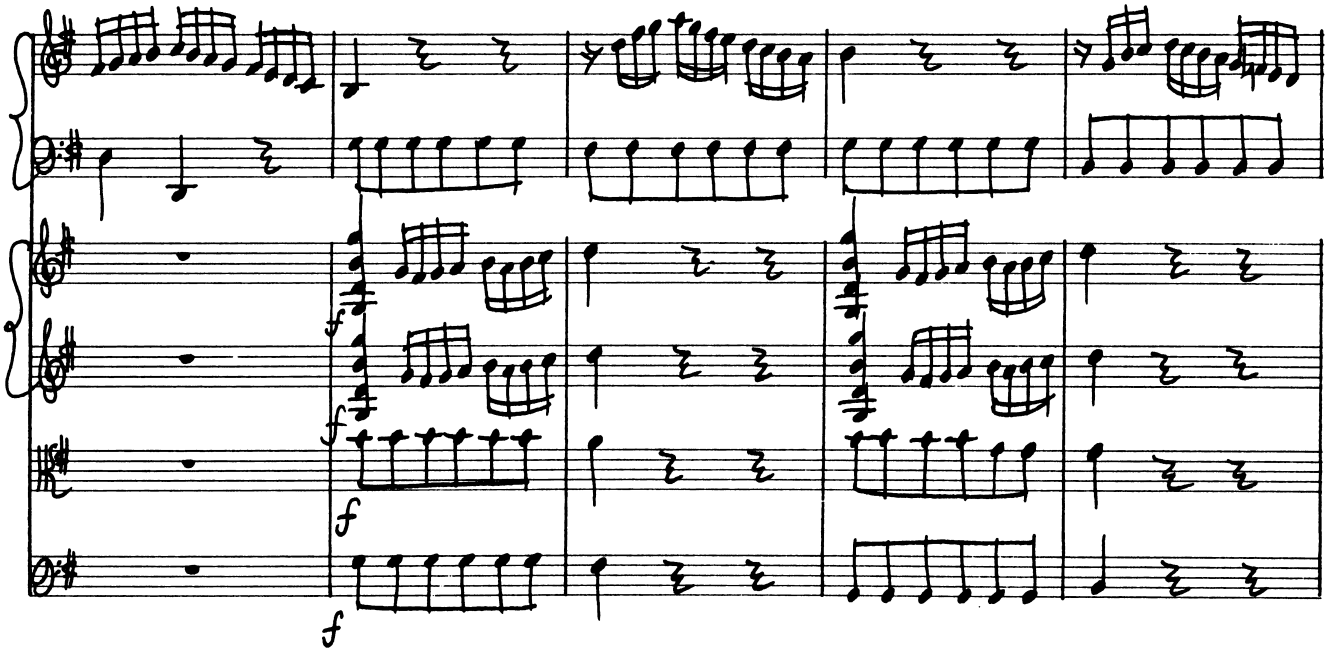
f
f
f
f

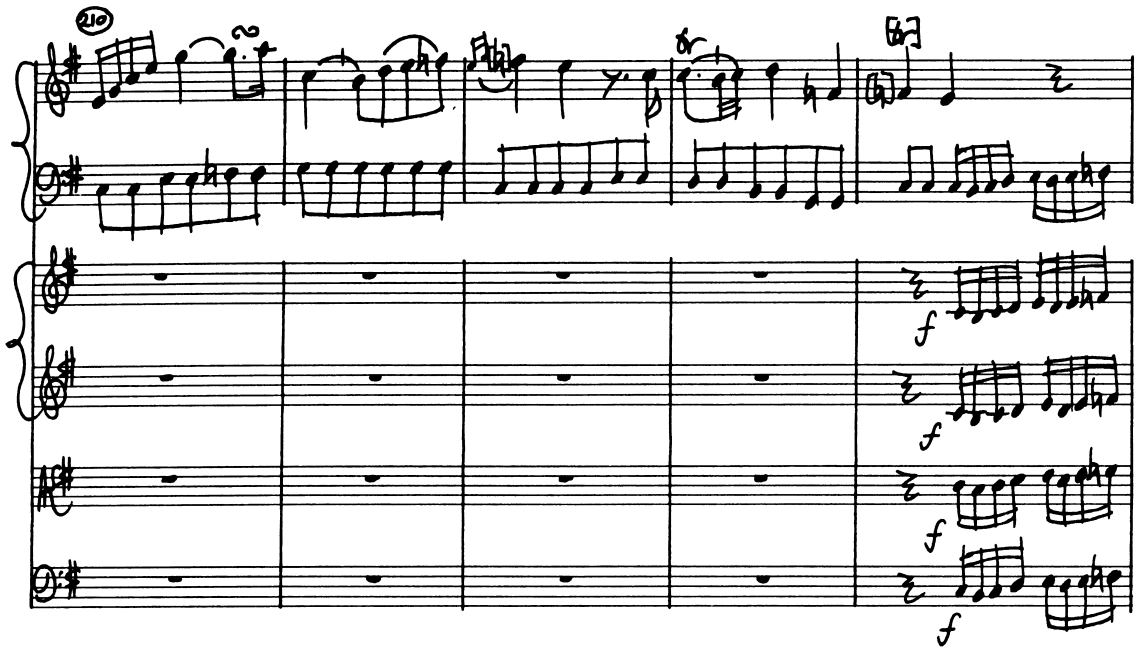
210
f
f
f
f

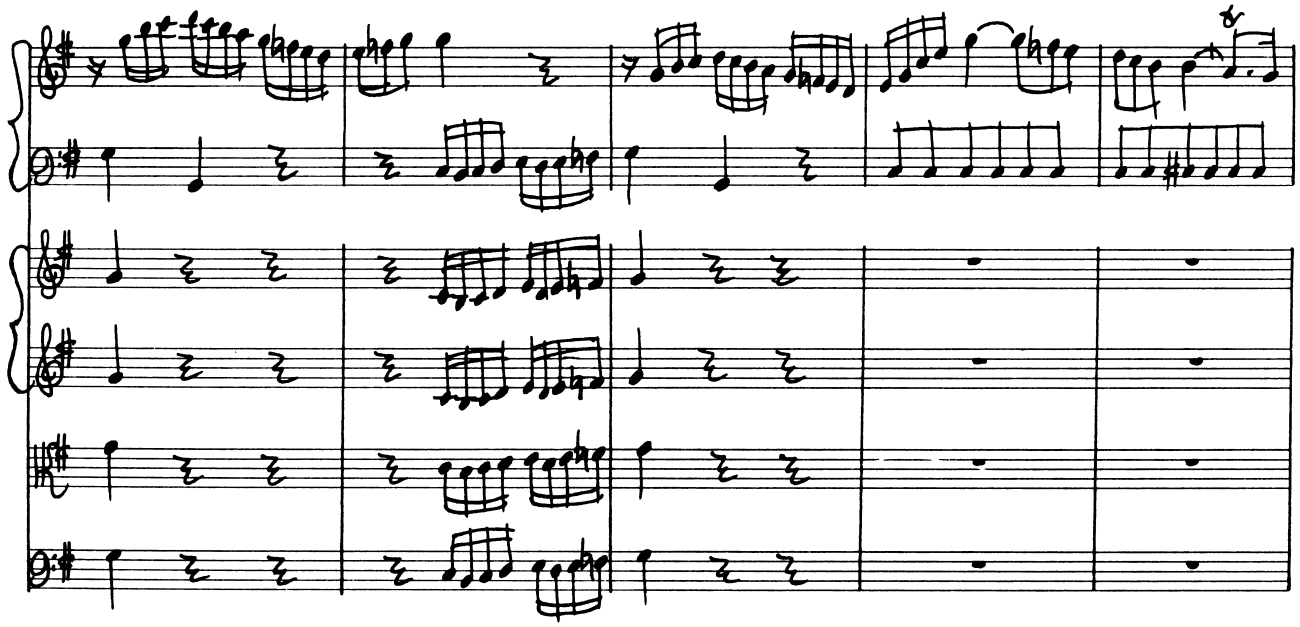

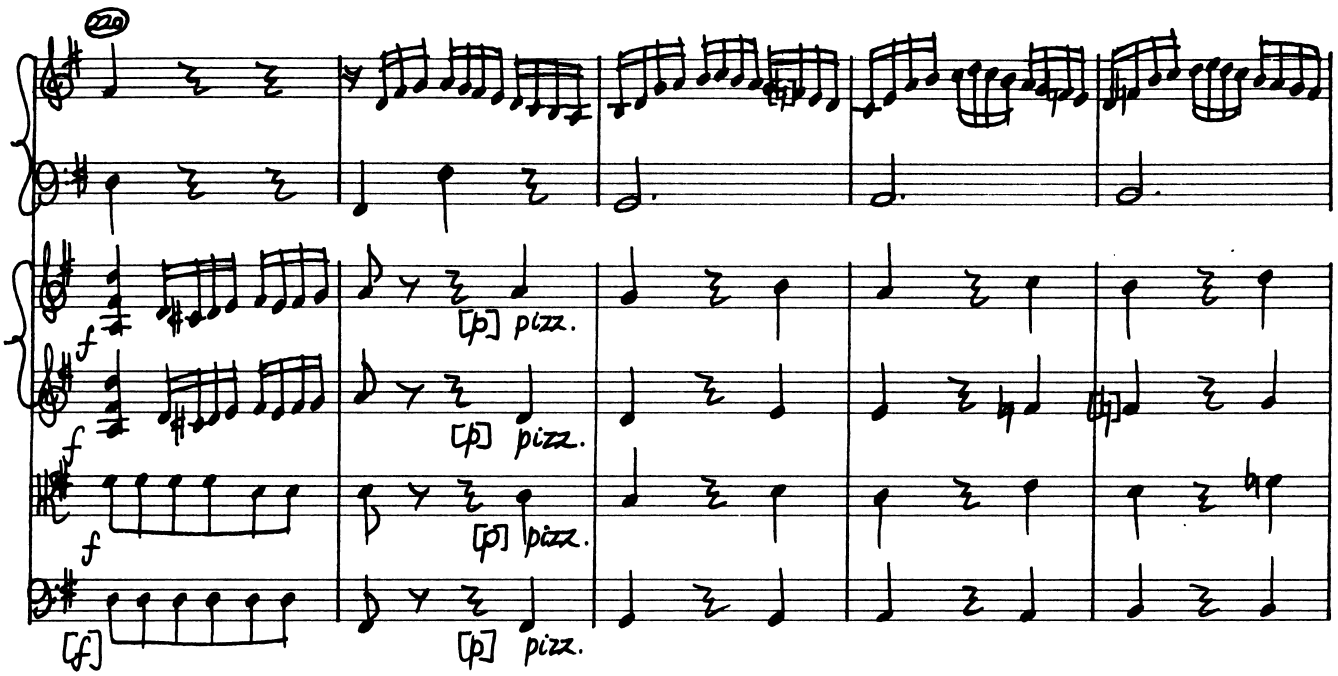
220
f
[p] pizz.
f
[p] pizz.
f
[p] pizz.
[f]
[p] pizz.

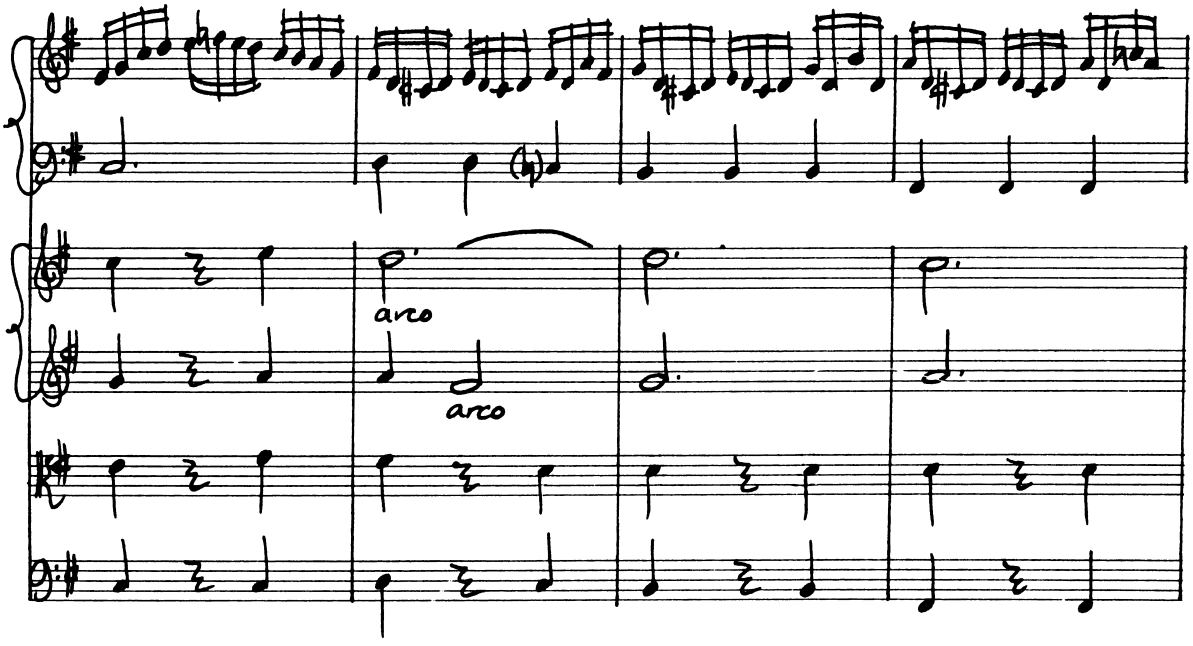
arco
arco

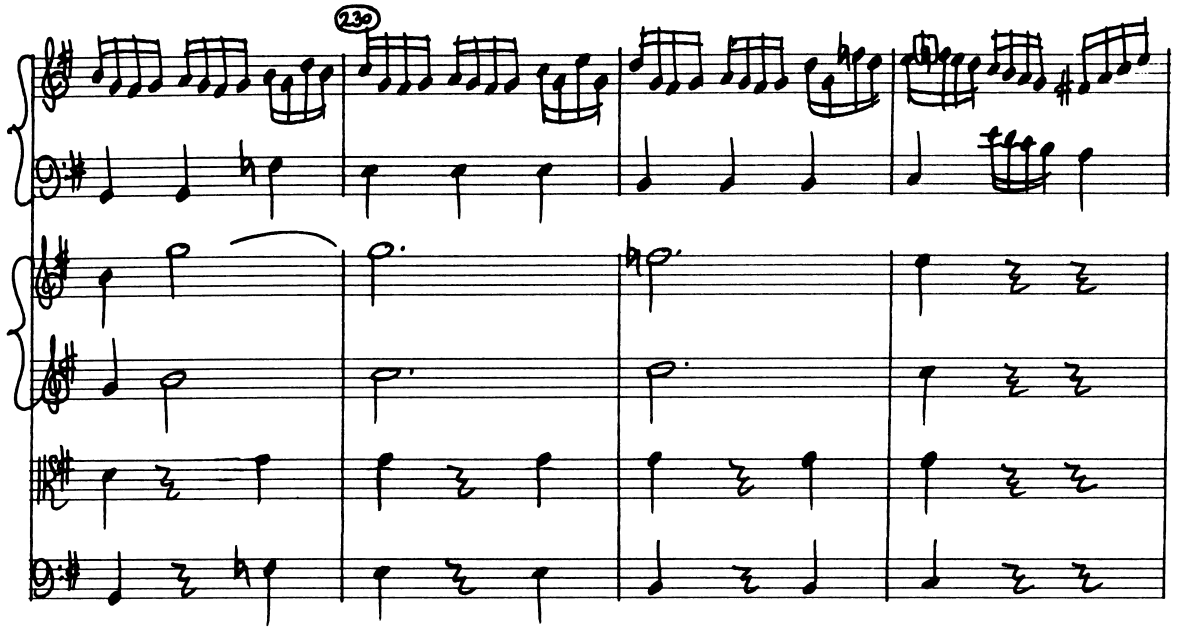
230

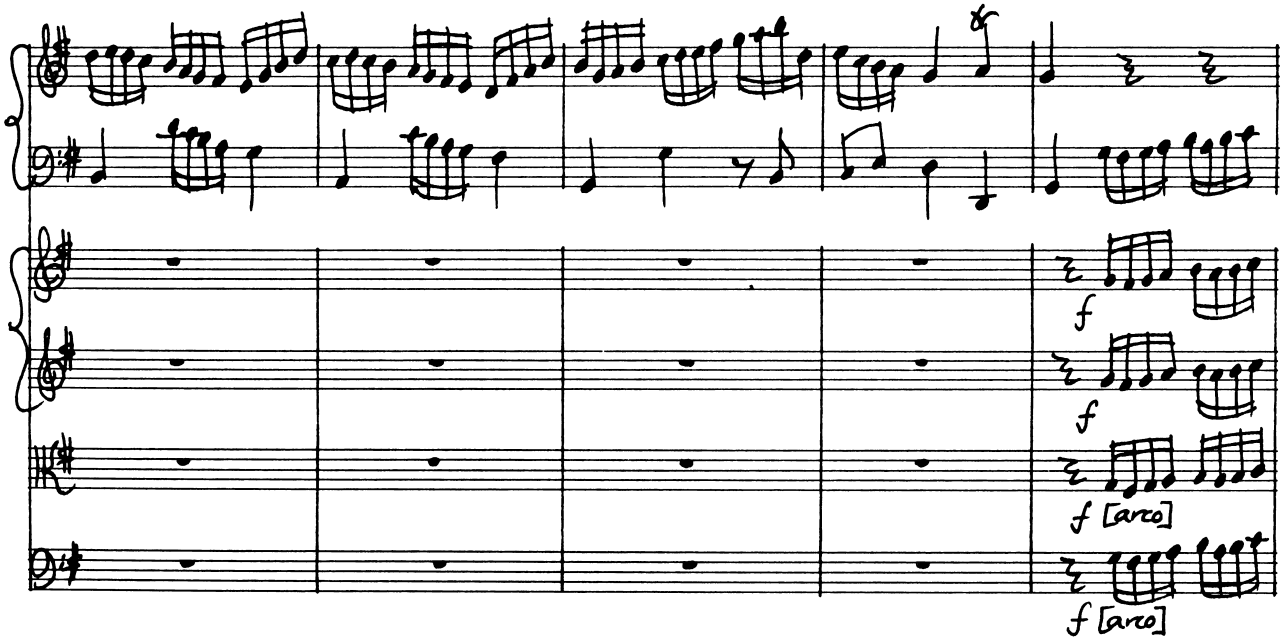
f
f
f [arco]
f [arco]

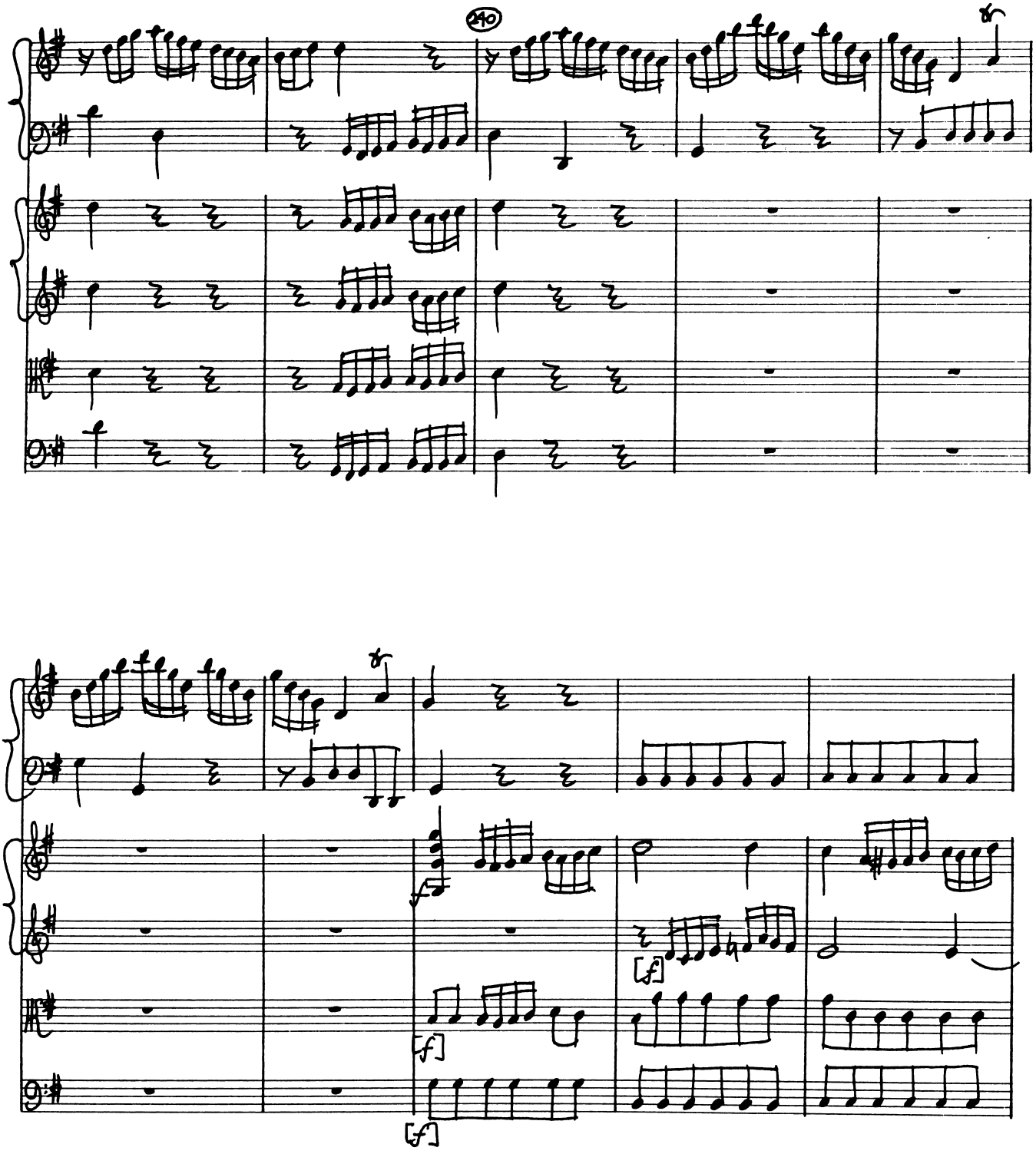
240
[f]
[f]
[f]

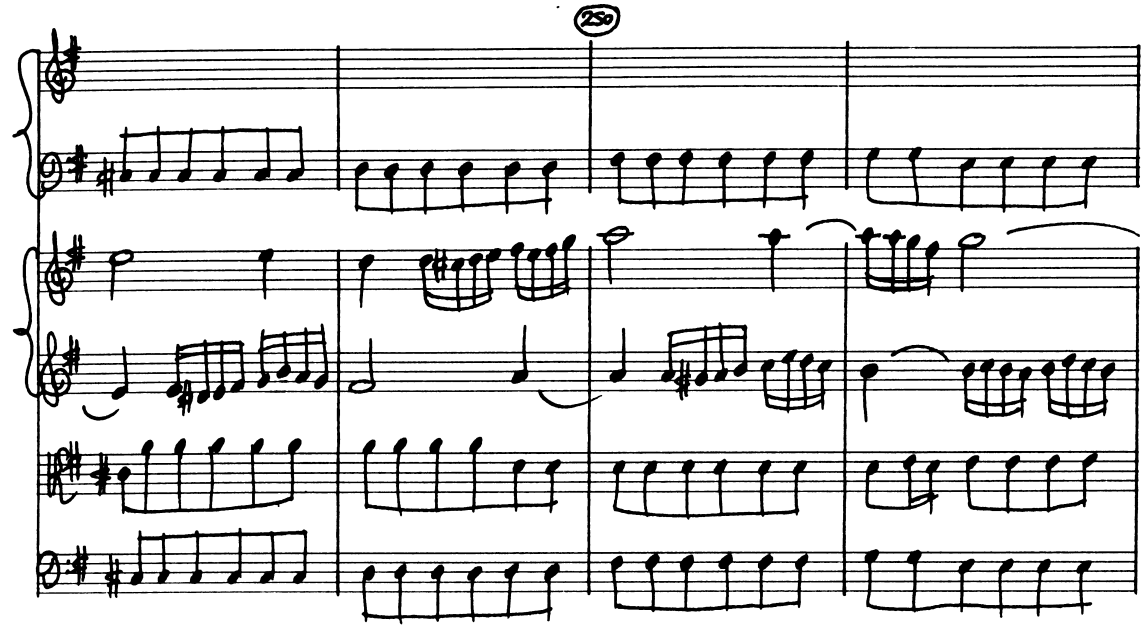
250

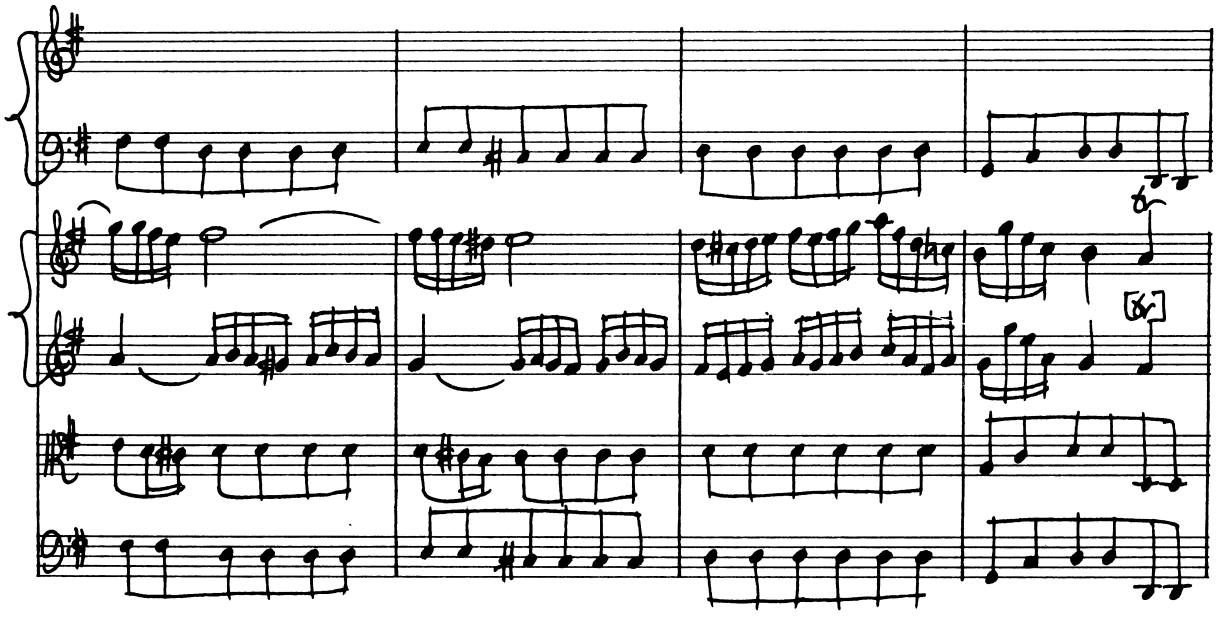

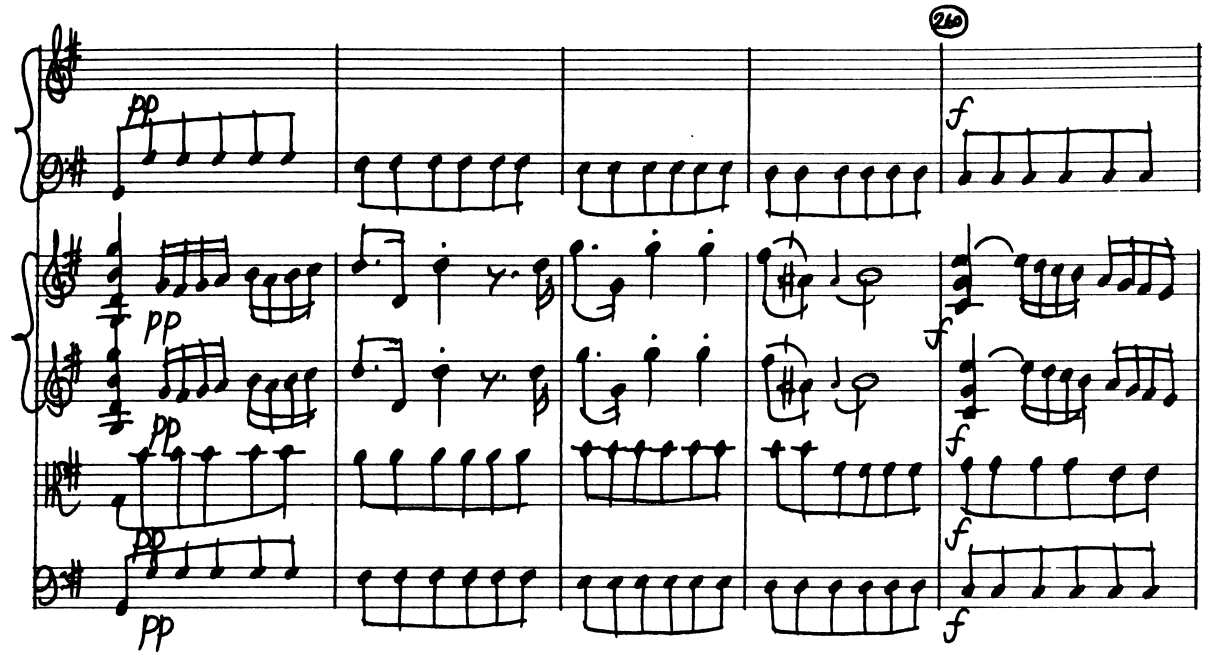
pp
pp
pp
pp
pp
260
f
f
f
f
f

