

Cello 2

Transkribiert für 2 Celli
von Orfeo Mandozzi
Winterthur, 29.4.2014

Duett Nr. 3

original in g-moll F.62
für 2 Violon

Wilhelm Friedemann Bach
(1710-1784)

5

9

13

16

20

23

27

30

33

36

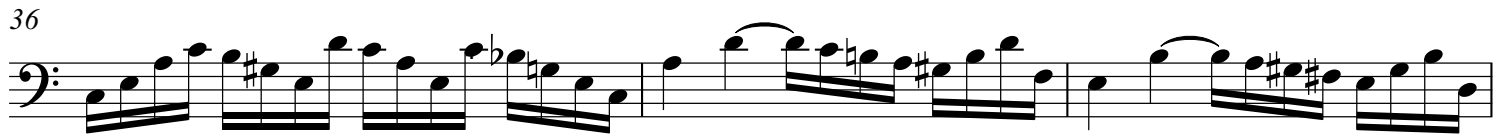

39

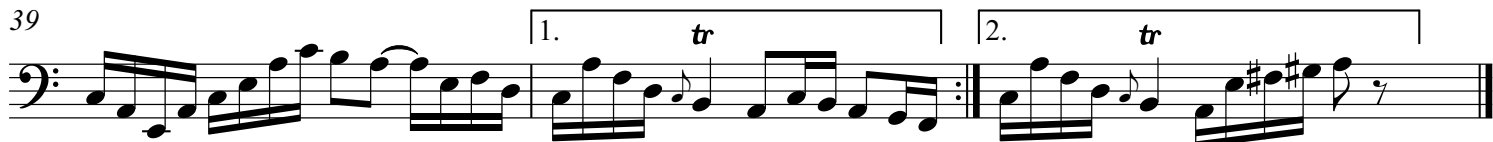

2 - Amoroso

9

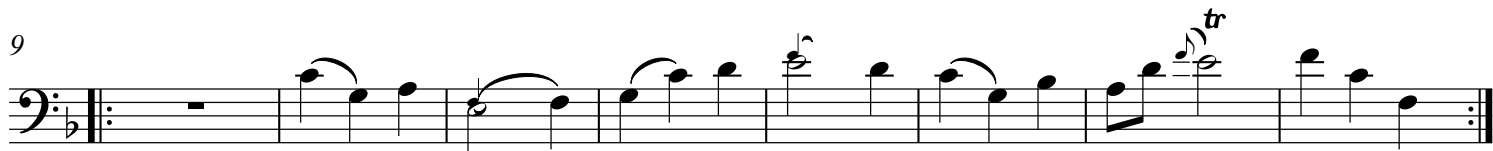

6

13

20

27

34

