

Flute

01 Entierro

Tempo de Marcha Fúnebre

Alfredo Santos

1 $\text{♩} = 53$

11 *f* *f* *ff*

17 4 *p* 3 3

25 3 3 3 3

29 *f* *pp* *pp* 1ª

33 *p* *f* 2

37 *diminuendo* 3 *morendo* 3 8 *f*

53 *pp* 3

Oboe

Tempo de Marcha Fúnebre

01 Entierro

Alfredo Santos

$\text{♩} = 53$

1

11

f *f* *f* *ff*

17

4

p

25

3 3

29

3 2

f *f*

37

diminuendo 3 morendo 3

8

f

53

pp

3

Cor Anglais

01 Entierro

Alfredo Santos

Tempo de Marcha Fúnebre

♩ = 53^l

Staff 1 (Measures 16-30): Starts with a 16-measure rest, followed by a 9-measure rest, and a 3-measure rest. The music begins with a "solo" marking and a piano (*p*) dynamic. It features eighth and sixteenth notes, some beamed together, and a triplet of eighth notes. The staff ends with a 3-measure rest.

Staff 2 (Measures 31-36): Continues with eighth and sixteenth notes, including a triplet of eighth notes. The dynamic remains piano (*p*). The staff ends with a 3-measure rest.

Staff 3 (Measures 37-52): Starts with a 3-measure rest, followed by a "diminuendo" marking and a 3-measure rest, then a "morendo" marking and a 3-measure rest. This is followed by a 9-measure rest. The music resumes with a "solo" marking and a piano (*p*) dynamic. The staff ends with a 3-measure rest.

Staff 4 (Measures 53-56): Begins with a piano (*p*) dynamic, followed by a triplet of eighth notes. The dynamic then changes to pianissimo (*pp*). The staff ends with a 4-measure rest.

Clarinet in B \flat 1 $^{\circ}$

01 Entierro

Alfredo Santos

Tempo de Marcha Fúnebre

$\text{♩} = 53$

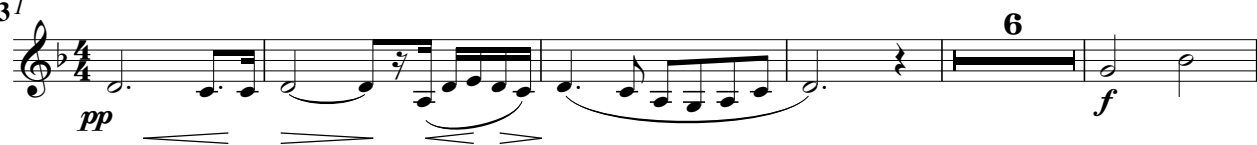

Clarinet in B \flat 2 $^{\circ}$

01 Entierro

Alfredo Santos

Tempo de Marcha Fúnebre

$\text{♩} = 53$

12 *pp* *f*

17 *f* *ff*

29 *f* *mp*

37 *diminuendo* *morendo* *pp* *pp*

43 *pp* *p* *pp* *p* *p*

52 *ff* *p* *pp* *p* *p*

Bass Clarinet in B \flat

01 Entierro

Alfredo Santos

Tempo de Marcha Fúnebre

$\text{♩} = 53$

10

f

f

f

ff

17

8

f

f

30

7

3

diminuendo morendo

3

7

51

3

f

p

3

Fagottes

01 Entierro

Alfredo Santos

Tempo de Marcha Fúnebre

1 $\text{♩} = 53$ **4**

pp

11

f *f* *ff*

17 **5**

p *f*

26

f *f* *f* *f* **3**

33

mp *solo* *mp*

37 **3** *diminuendo* *1º morendo*

pp

43

pp *f* **3**

51

f *pp* **2**

56

pp