Aw Nuts!

NOVELTY FOXTROT

CAMERON LEE SIMPSON

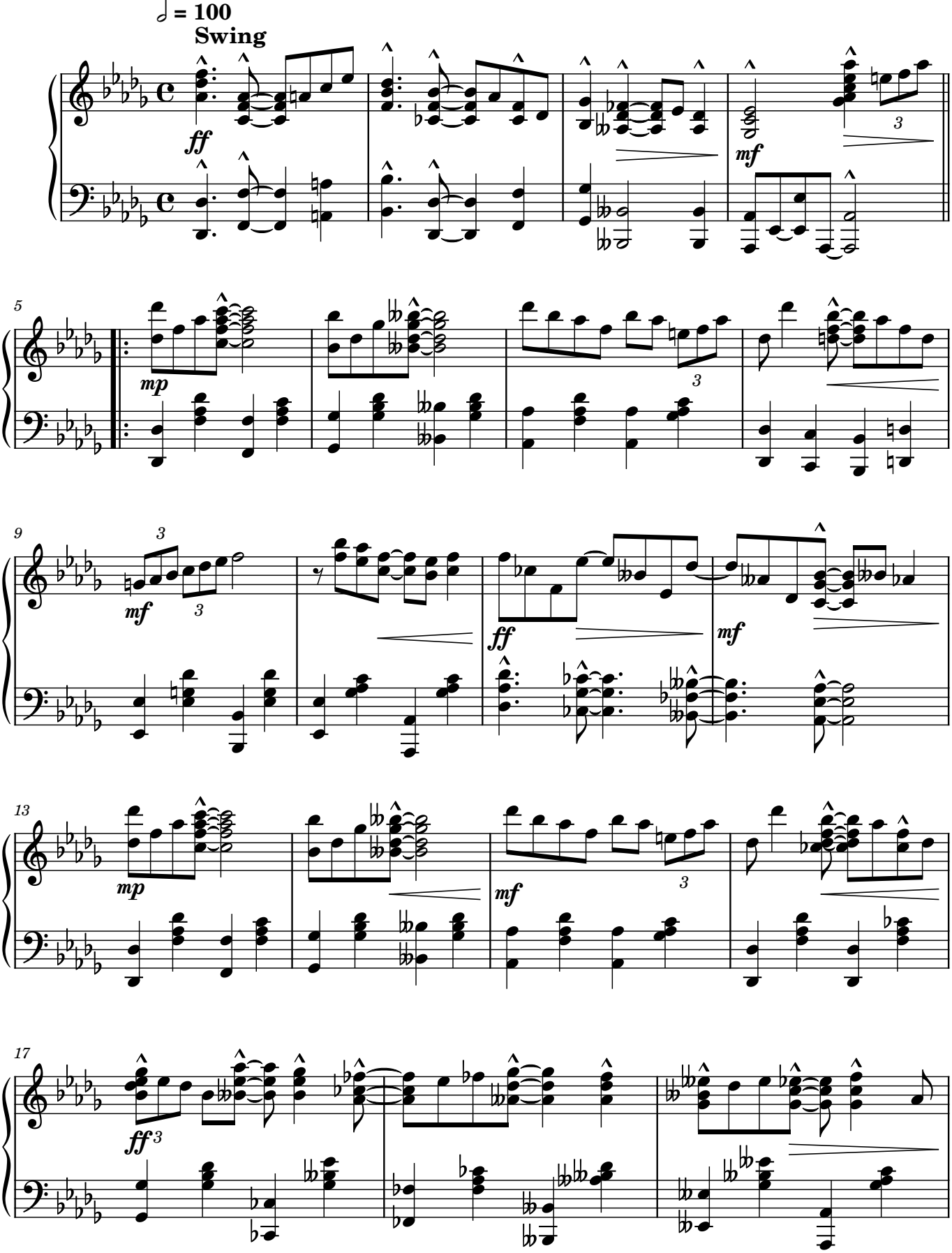

Copyright MMXXIV by Cameron Lee Simpson.

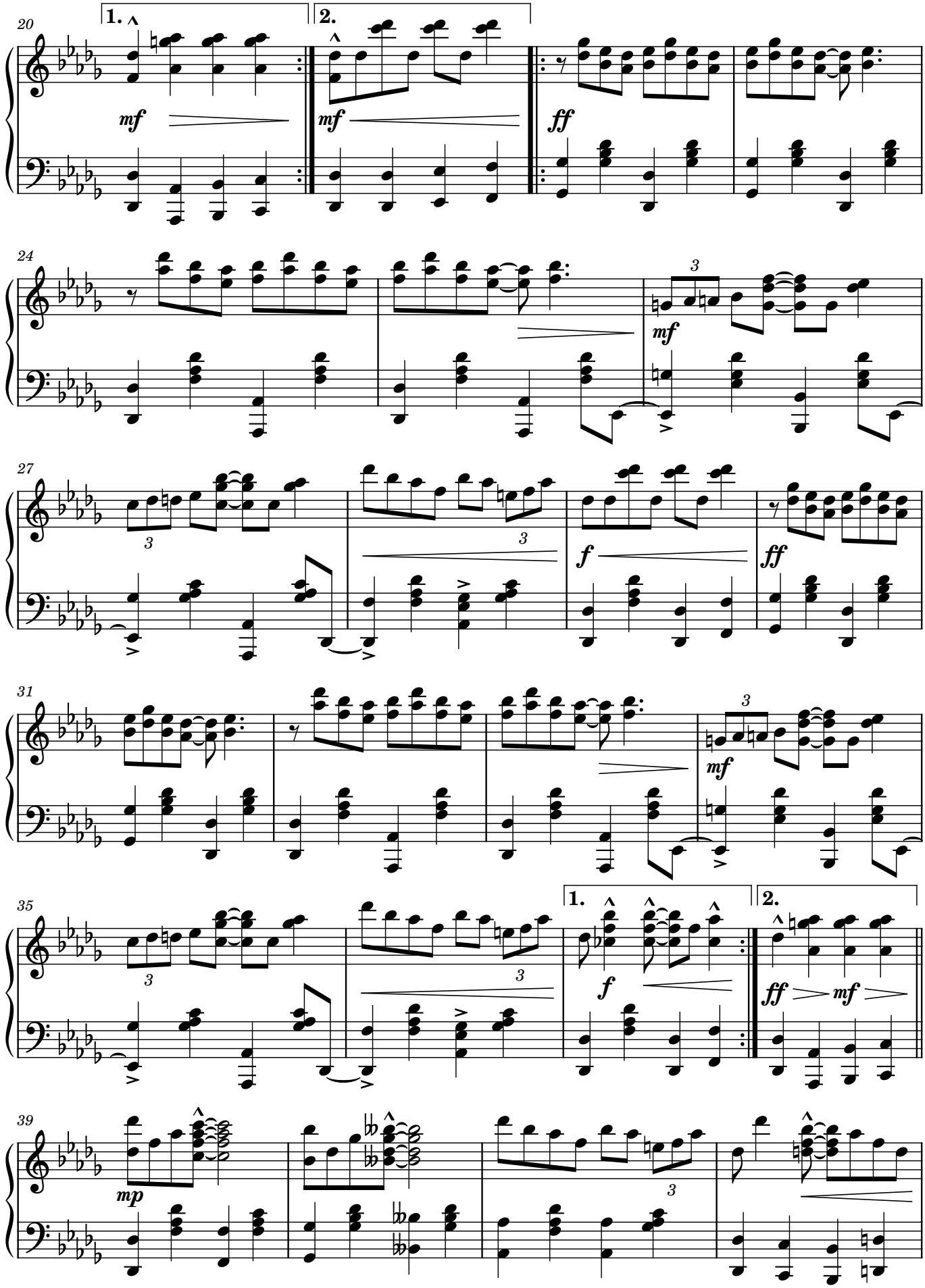

Copyright MMXXIV by Cameron Lee Simpson.

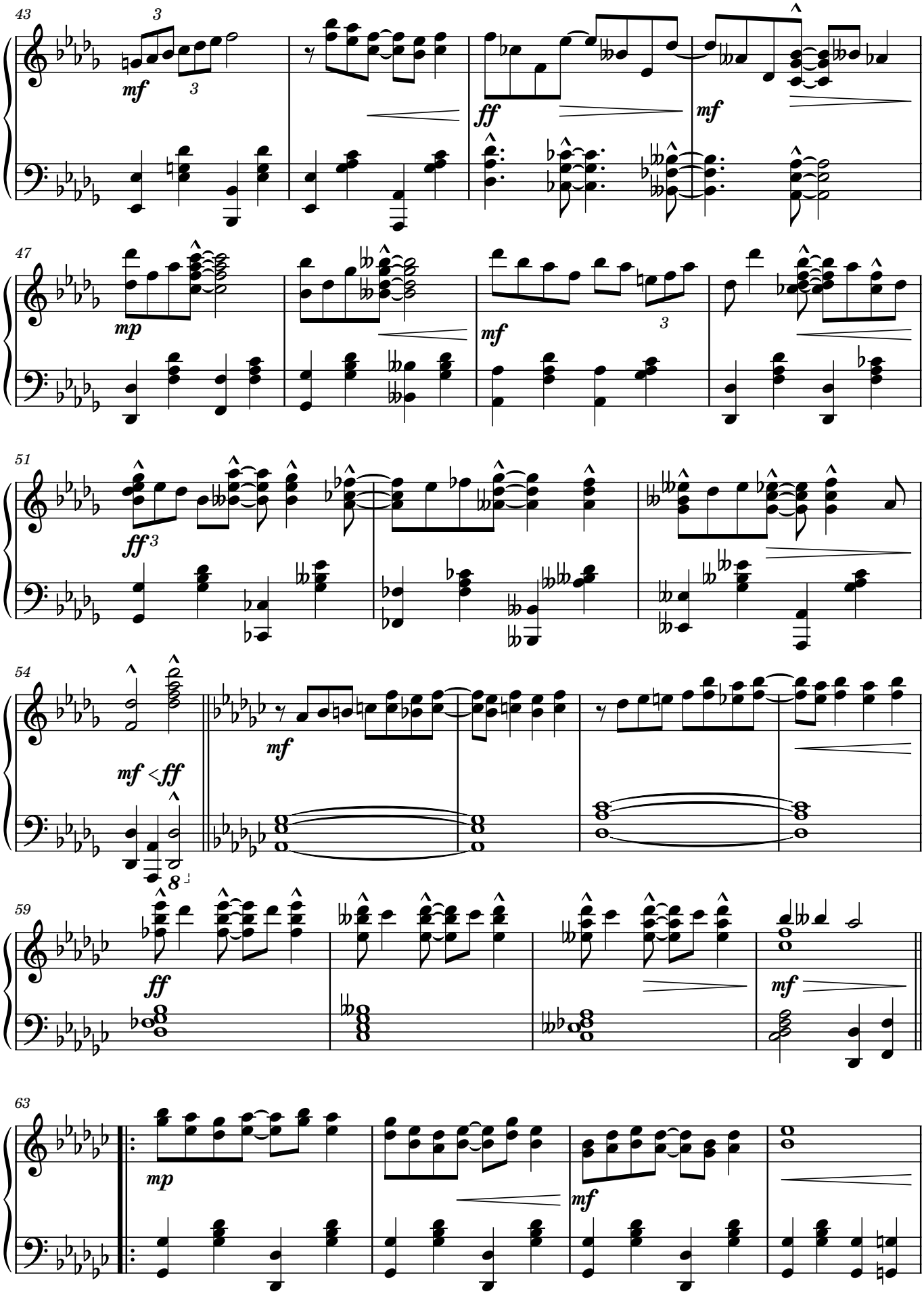

Copyright MMXXIV by Cameron Lee Simpson.

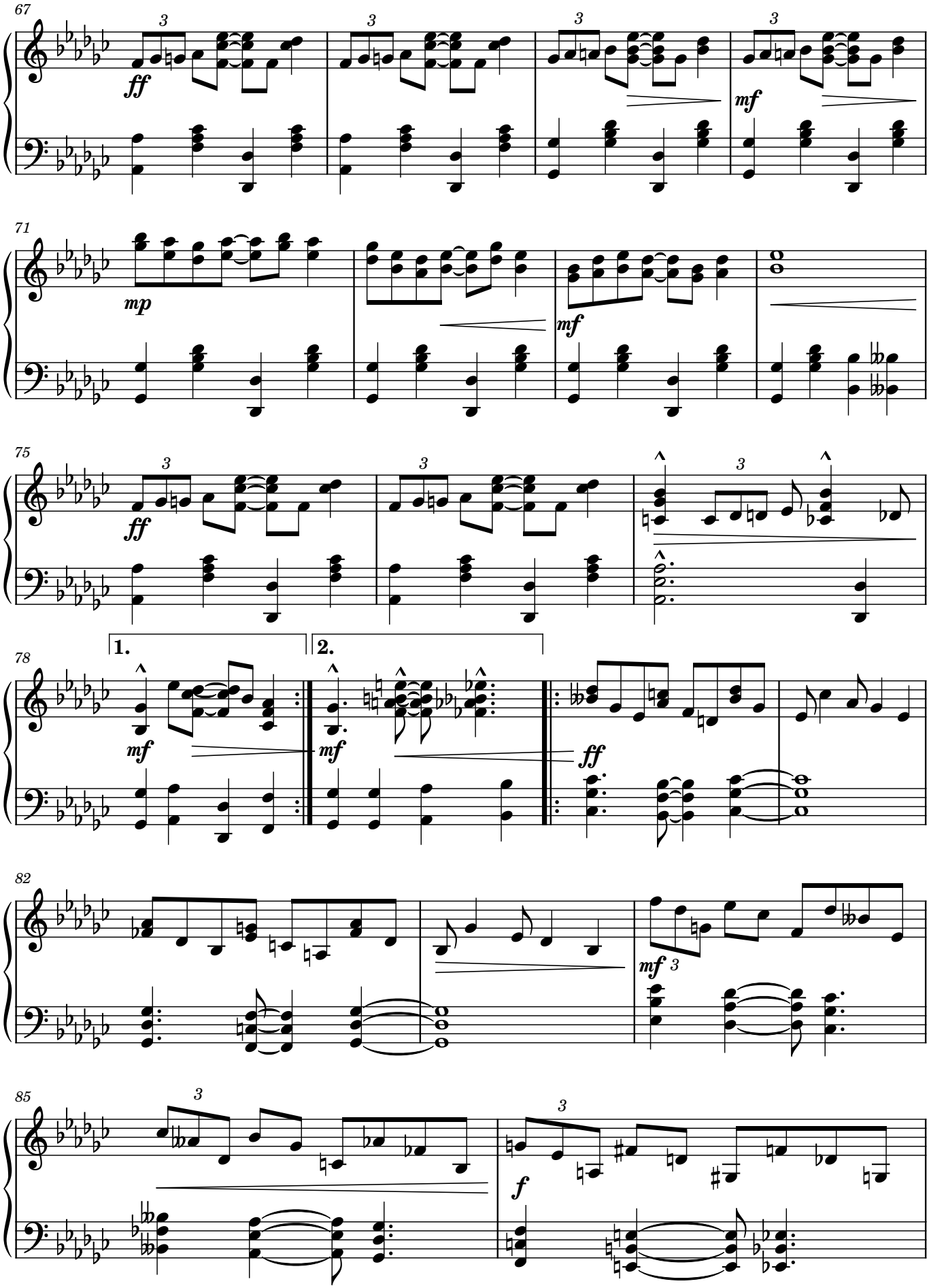

Copyright MMXXIV by Cameron Lee Simpson.

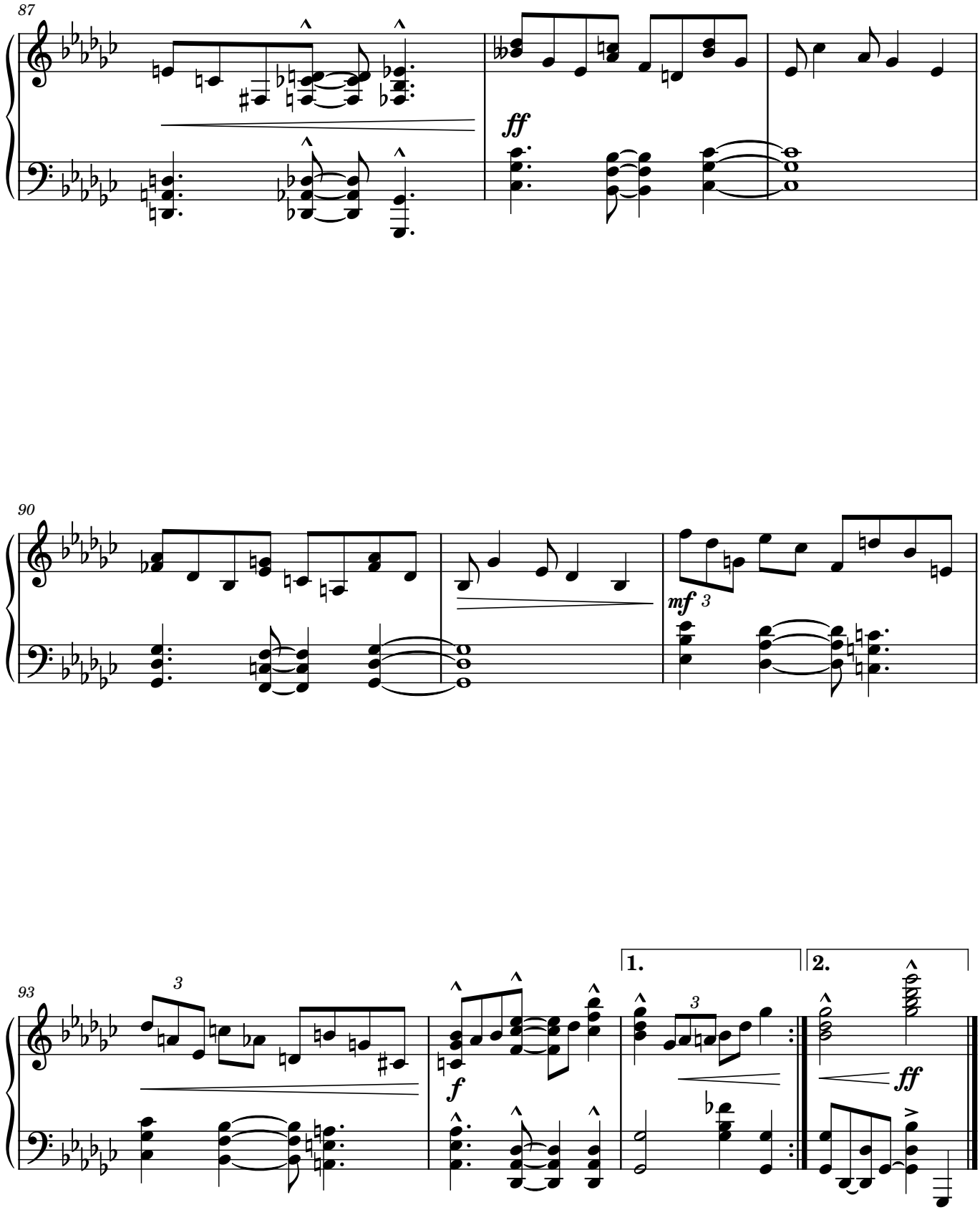

Copyright MMXXIV by Cameron Lee Simpson.