Violino Primo

Sonata VII

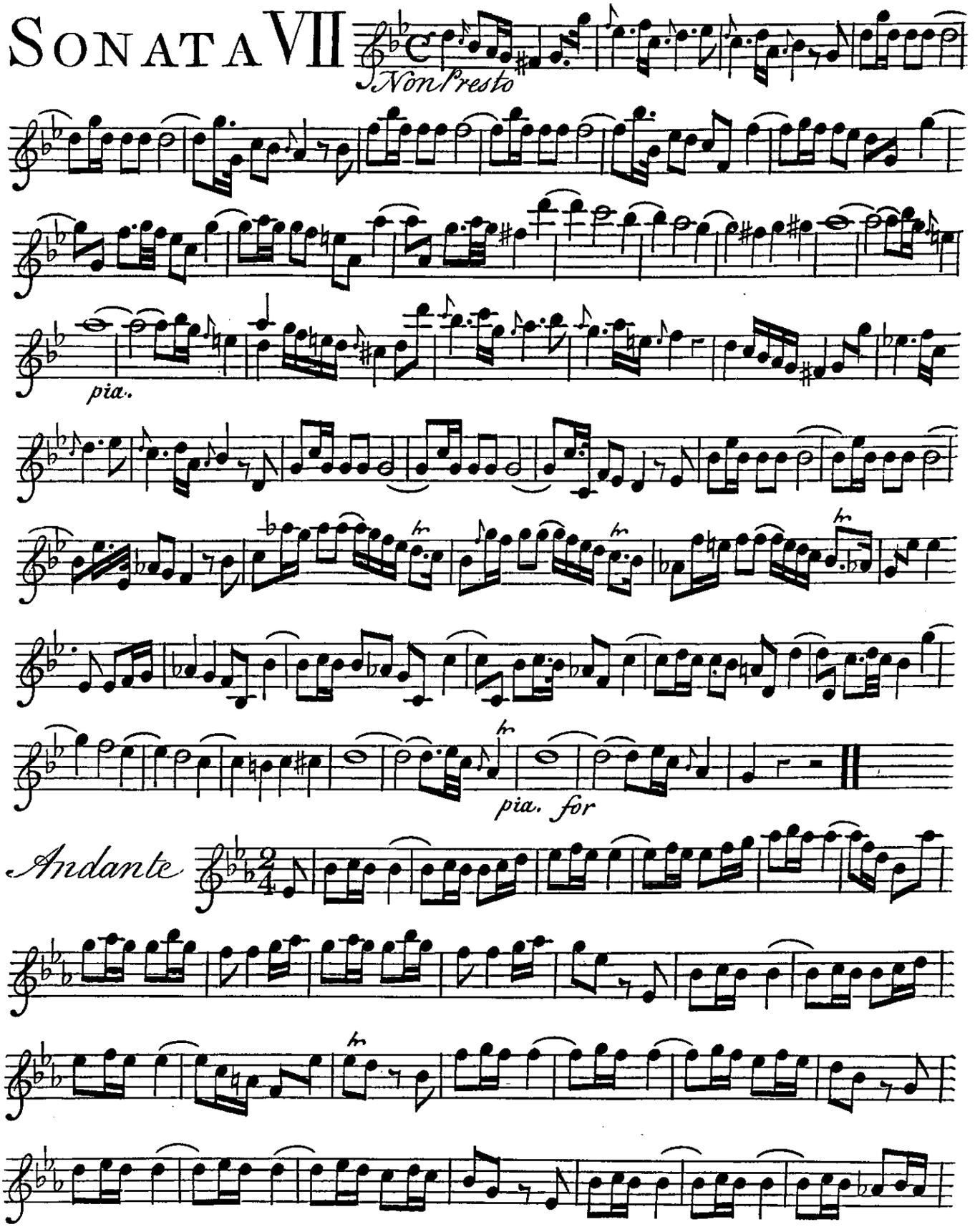

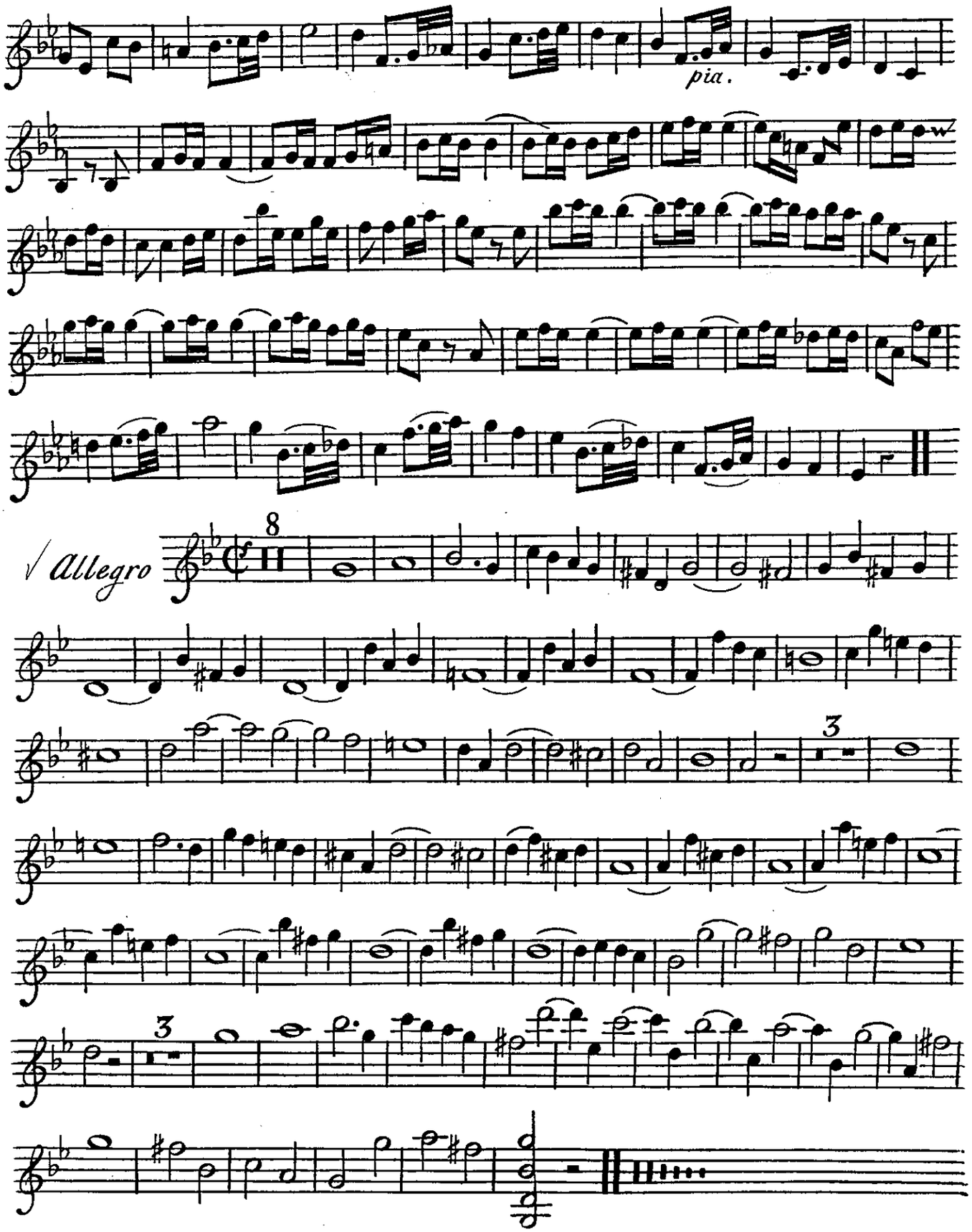
pia.
Allegro
8
3
3