

3-18 9/10
 mother dear 4 years ago today
 Rhythm
 Hanama (after My Blue Heaven Ira Newberry)

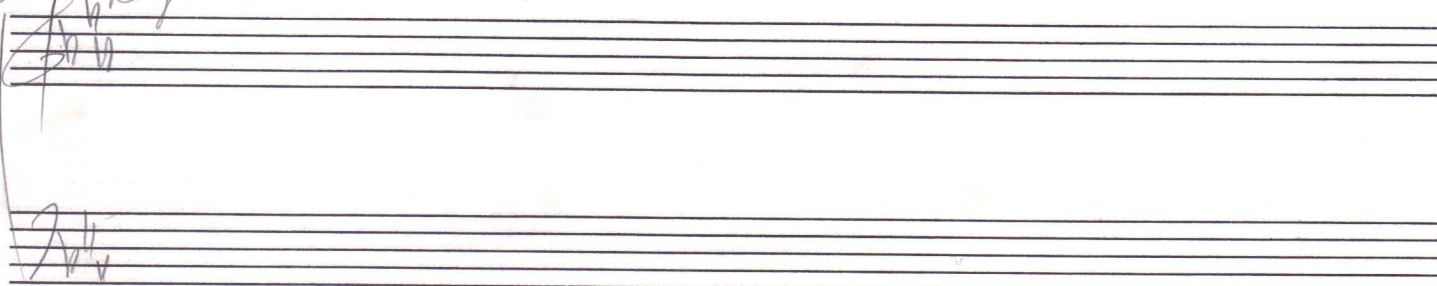

Part 3

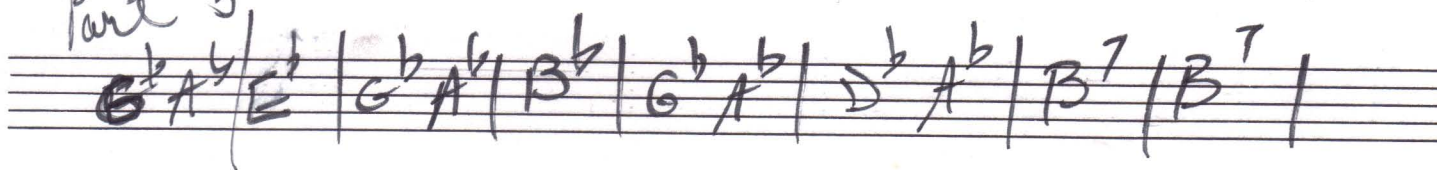

Queue AABACAA

AABACABAA *facile* or the long version
 AABACABACAA

AA B^N C D E D C E A A
 A^B E D C D B D C C A A

AA B N C P N O N C P A A A *facile*
 1 1 2 10 3^{3B} 10 20 10 3 30 10 1 1

Havanna

Composed by
Daniel L. Simpson
March 18, 1991

Piano

Kool Bass

Fat Boy Tuba

Back Brass

Bongo Kit

Piano

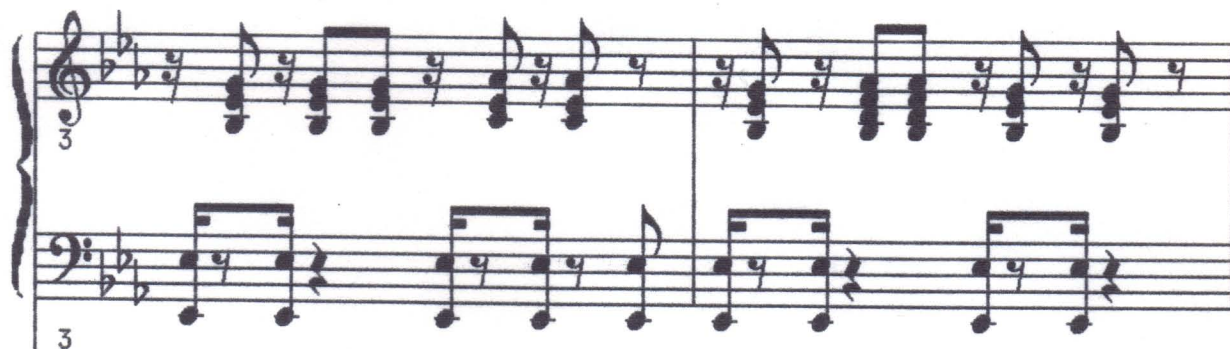

Kool Bass

Fat Boy Tuba

Back Brass

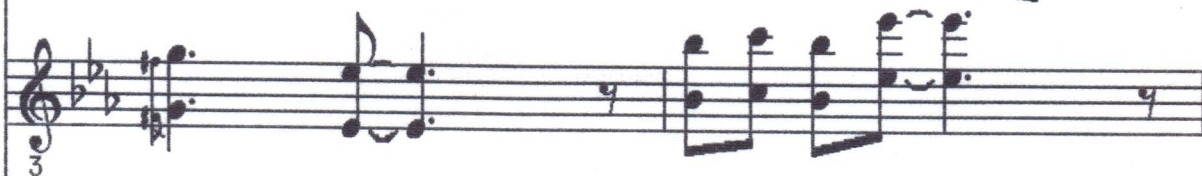

Bongo Kit

Piano

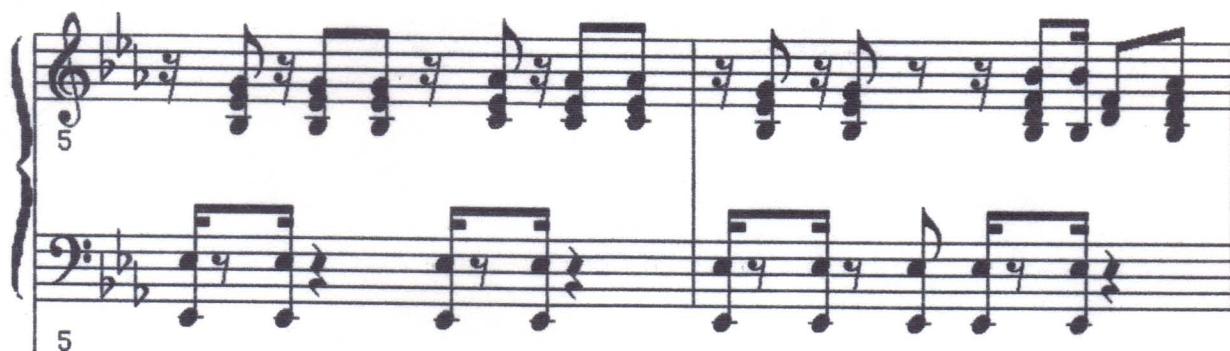

Kool Bass

Fat Boy Tuba

Back Brass

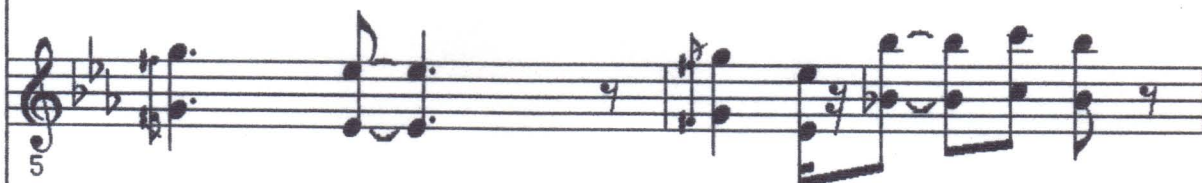

Bongo Kit

Piano

7

Kool Bass

7

Fat Boy Tuba

7

Back Brass

7

Bongo Kit

7

B

Piano

Rock Drums

Kool Bass

Back Brass

Bongo Kit

Piano

11

Rock Drums

11

Kool Bass

11

Back Brass

11

Bongo Kit

11

Piano

Rock Drums

Kool Bass

Back Brass

Bongo Kit

Piano

Rock Drums

Kool Bass

Back Brass

Bongo Kit

C

Piano

Rock Drums

Kool Bass

Back Brass

Prophet Lead

Piano

Rock Drums

Kool Bass

Back Brass

Prophet Lead

Piano

21

Rock Drums

21

Kool Bass

21

Back Brass

21

Prophet Lead

21

Piano

Rock Drums

A single staff of music for Rock Drums in bass clef, with a key signature of two flats and common time. The notation includes eighth and sixteenth notes, with some rests.

Kool Bass

A single staff of music for Kool Bass in bass clef, with a key signature of two flats and common time. The notation includes eighth and sixteenth notes, with some rests.

Back Brass

A single staff of music for Back Brass in treble clef, with a key signature of two flats and common time. The notation includes eighth and sixteenth notes, with some rests.

Prophet Lead

A single staff of music for Prophet Lead in treble clef, with a key signature of two flats and common time. The notation includes eighth and sixteenth notes, with some rests.

Bongo Kit

Piano

24

Rock Drums

24

Kool Bass

24

Back Brass

24

Prophet Lead

24

Prophet Lead

24

Piano

25

Rock Drums

25

Kool Bass

25

Back Brass

25

Prophet Lead

25

Prophet Lead

25

25

Piano

Rock Drums

Kool Bass

Back Brass

Prophet Lead

Prophet Lead

Piano

Rock Drums

Kool Bass

Back Brass

Prophet Lead

Prophet Lead

Bongo Kit

Piano

Kool Bass

Fat Boy Tube

Back Brass

Marimbala

Bongo Kit

A

Piano

Kool Bass

Fat Boy Tube

Back Brass

Marimbala

Bongo Kit

Piano

Kool Bass

Back Brass

Marimbala

Bongo Kit

35

B

Piano

Kool Bass

Back Brass

Marimbala

Bongo Kit

Piano

39

Kool Bass

39

Back Brass

39

Marimbala

39

Bongo Kit

39

Piano

41

Kool Bass

41

Back Brass

41

Marimbala

41

Bongo Kit

41

Piano

43

43

Kool Bass

43

The Kool Bass part is a single staff in bass clef. It features a rhythmic pattern of eighth and quarter notes, with a half note chord in measure 43 and a half note chord in measure 44.

Fat Boy Tuba

43

The Fat Boy Tuba part is a single staff in bass clef. It contains whole rests for both measures 43 and 44.

Back Brass

43

The Back Brass part is a single staff in treble clef. It features a series of chords and single notes, including a half note chord in measure 43 and a half note chord in measure 44.

Marimbala

43

The Marimbala part is a single staff in treble clef. It features a series of eighth and quarter notes, with a half note chord in measure 43 and a half note chord in measure 44.

Bongo Kit

43

The Bongo Kit part is a single staff in treble clef. It features a series of eighth and quarter notes, with a half note chord in measure 43 and a half note chord in measure 44.

A

Piano

Kool Bass

Fat Boy Tube

Back Brass

Marimbala

Bongo Kit

Piano

47

47

Kool Bass

47

Fat Boy Tuba

47

Back Brass

47

Bongo Kit

47

Piano

49

49

Kool Bass

49

The Kool Bass part is written on a single bass staff. It features a rhythmic pattern of eighth and sixteenth notes, with some triplet figures, providing a driving bass line for the ensemble.

Fat Boy Tuba

49

The Fat Boy Tuba part is written on a single bass staff. It follows a similar rhythmic pattern to the Kool Bass, with eighth and sixteenth notes and triplet figures, but with a more pronounced, tuba-like sound.

Back Brass

49

The Back Brass part is written on a single treble staff. It features a melodic line with eighth and sixteenth notes, including some triplet figures, providing harmonic support to the other instruments.

Bongo Kit

49

The Bongo Kit part is written on a single treble staff. It features a rhythmic pattern of eighth and sixteenth notes, including triplet figures, representing the bongo kit's contribution to the ensemble.

Piano

51

51

Kool Bass

51

The Kool Bass part is written on a single bass staff in bass clef with a key signature of two flats. It contains two measures of music, starting at measure 51. The melody is characterized by eighth-note patterns and some triplet figures.

Fat Boy Tuba

51

The Fat Boy Tuba part is written on a single bass staff in bass clef with a key signature of two flats. It contains two measures of music, starting at measure 51. The part features a strong, rhythmic melody with eighth-note patterns.

Back Brass

51

The Back Brass part is written on a single treble staff in treble clef with a key signature of two flats. It contains two measures of music, starting at measure 51. The part consists of a few notes, including a half note and a quarter note, with some rests.

Bongo Kit

51

The Bongo Kit part is written on a single treble staff in treble clef with a key signature of two flats. It contains two measures of music, starting at measure 51. The part features a rhythmic pattern with eighth and sixteenth notes.

Piano

53

53

Kool Bass

53

Fat Boy Tuba

53

Back Brass

53

Bongo Kit

53

Piano

55

55

Kool Bass

55

The Kool Bass part is written on a single bass staff. It features a melodic line with eighth and sixteenth notes, including some triplets, providing a rhythmic foundation for the track.

Fat Boy Tuba

55

The Fat Boy Tuba part is written on a single bass staff. It follows a similar melodic pattern to the Kool Bass, with eighth and sixteenth notes and triplets, creating a tuba-like sound.

Back Brass

55

The Back Brass part is written on a single treble staff. It features a melodic line with eighth and sixteenth notes, including some triplets, providing a brass-like accompaniment.

Bongo Kit

55

The Bongo Kit part is written on a single treble staff. It features a rhythmic pattern with eighth and sixteenth notes, including some triplets, representing the bongo kit's contribution to the track.

Havana

Daniel Léo Simpson
March 18, 1991
N. Verdugo Rd.
Glendale, California

Trumpet in B \flat

Piano

Bass Guitar

$\text{♩} = 126$

A

Tpt.

Pno.

Bass

3

6

Tpt.

Pno.

Bass

9

B

Tpt.

Pno.

B

Bass

Measures 9-18 of the musical score. All parts (Tpt., Pno., Bass) are marked with a 'B' in a box, indicating a whole rest for the entire section.

19

Tpt.

Pno.

Bass

Measures 19-28 of the musical score. All parts (Tpt., Pno., Bass) are marked with a whole rest, indicating a full section of silence.

29

Tpt.

Pno.

Bass

Measures 29-38: Tpt., Pno., and Bass parts. All parts contain whole rests.

39

Tpt.

Pno.

Bass

Measures 39-48: Tpt., Pno., and Bass parts. All parts contain whole rests.

49

Tpt.

Pno.

Bass

Measures 49-58: Tpt., Pno., and Bass parts. All parts contain whole rests.

Tpt.

Pno.

Bass

Havana

Daniel Léo Simpson
March 18, 1991
N. Verdugo Rd.
Glendale, California

A $\text{♩} = 126$

Trumpet in B \flat

Marimba

Piano

$\text{♩} = 126$

Electric Guitar

Electric Guitar

A $\text{♩} = 126$

Bass Guitar

3

Tpt.

Mar.

Pno.

E. Gtr.

E. Gtr.

Bass

6

Tpt.

Mar.

Pno.

E. Gtr.

E. Gtr.

Bass

B

Score for Tpt., Mar., Pno., E. Gtr., and Bass.

13

Tpt.

Mar.

Pno.

E. Gtr.

E. Gtr.

Bass

17 **C**

Tpt.

Mar.

Pno.

E. Gtr.

E. Gtr.

C

Bass

19

Tpt.

Mar.

Pno.

E. Gtr.

E. Gtr.

Bass

21

Tpt.

Mar.

Pno.

E. Gtr.

E. Gtr.

Bass

23

Tpt.

Mar.

Pno.

E. Gtr.

E. Gtr.

Bass

25

Tpt.

Mar.

Pno.

E. Gtr.

E. Gtr.

Bass

27

Tpt.

Mar.

Pno.

E. Gtr.

E. Gtr.

Bass

29

Tpt.

Mar.

Pno.

E. Gtr.

E. Gtr.

Bass

31

Tpt.

Mar.

Pno.

E. Gtr.

E. Gtr.

Bass

33 **A**

Tpt.

Mar.

Pno.

E. Gtr.

E. Gtr.

Bass

35

Tpt.

Mar.

Pno.

E. Gtr.

E. Gtr.

Bass

37

Tpt.

Mar.

Pno.

E. Gtr.

E. Gtr.

Bass

40

Tpt.

Mar.

Pno.

E. Gtr.

E. Gtr.

Bass

43

Tpt.

Mar.

Pno.

E. Gtr.

E. Gtr.

Bass

45 **C2**

Tpt.

Mar.

Pno.

E. Gtr.

E. Gtr.

Bass

47

Tpt.

Mar.

Pno.

E. Gtr.

E. Gtr.

Bass

49

Tpt.

Mar.

Pno.

E. Gtr.

E. Gtr.

Bass

- Measure 49:**
 - Tpt.:** Chord of F major (F4, A4, C5).
 - Mar.:** Rest.
 - E. Gtr. 1:** F4 (quarter), A4 (quarter), C5 (quarter), F4 (quarter).
 - E. Gtr. 2:** Rest.
 - Bass:** F3 (quarter), A2 (quarter), C3 (quarter), F3 (quarter).
- Measure 50:**
 - Tpt.:** Chord of F major (F4, A4, C5).
 - Mar.:** Rest.
 - E. Gtr. 1:** F4 (quarter), A4 (quarter), C5 (quarter), F4 (quarter).
 - E. Gtr. 2:** Rest.
 - Bass:** F3 (quarter), A2 (quarter), C3 (quarter), F3 (quarter).

51

Tpt.

Mar.

Pno.

E. Gtr.

E. Gtr.

Bass

53

Tpt.

Mar.

Pno.

E. Gtr.

E. Gtr.

Bass

55

Tpt.

Mar.

Pno.

E. Gtr.

E. Gtr.

Bass

57

Tpt.

Mar.

Pno.

E. Gtr.

E. Gtr.

Bass

59

Tpt.

Mar.

Pno.

E. Gtr.

E. Gtr.

Bass

60

Tpt.

Mar.

Pno.

E. Gtr.

E. Gtr.

Bass

Havana

Daniel Léo Simpson

March 18, 1991

N. Verdugo Rd.

Glendale, California

A $\text{♩} = 126$

Flute *mf*

Oboe

Clarinet in B♭ *mf*

Bass Clarinet in B♭

Alto Saxophone

Tenor Saxophone

Baritone Saxophone

Bassoon

Horn in F

Trumpet in B♭ *mf*

Baritone

Trombone

Bass Trombone

Tuba

Tuba *mf*

Percussion

Marimba *mf*

Piano *mf*

Electric Guitar *mf*

Electric Guitar *mf*

Bass Guitar *mf*

7 **B**

Fl.

Ob.

Cl.

B. Cl.

Alto Sax.

Ten. Sax.

Bari. Sax.

Bsn.

Hn.

Tpt.

Bar.

Tbn.

B. Tbn.

Tba.

Tba.

Perc.

Mar.

Pno.

E. Gtr.

E. Gtr.

B

Bass

15 C

Fl.
Ob.
Cl.
B. Cl.
Alto Sax.
Ten. Sax.
Bari. Sax.
Bsn.
Hn.
Tpt.
Bar.
Tbn.
B. Tbn.
Tba.
Tba.
Perc.
Mar.
Pno.
E. Gtr.
E. Gtr.
Bass

C

20

Fl.

Ob.

Cl.

B. Cl.

Alto Sax.

Ten. Sax.

Bari. Sax.

Bsn.

Hn.

Tpt.

Bar.

Tbn.

B. Tbn.

Tba.

Tba.

Perc.

Mar.

Pno.

E. Gtr.

E. Gtr.

Bass

24

Fl.

Ob.

Cl.

B. Cl.

Alto Sax.

Ten. Sax.

Bari. Sax.

Bsn.

Hn.

Tpt.

Bar.

Tbn.

B. Tbn.

Tba.

Tba.

Perc.

Mar.

Pno.

E. Gtr.

E. Gtr.

Bass

28

Fl.

Ob.

Cl.

B. Cl.

Alto Sax.

Ten. Sax.

Bari. Sax.

Bsn.

Hn.

Tpt.

Bar.

Tbn.

B. Tbn.

Tba.

Tba.

Perc.

Mar.

Pno.

E. Gtr.

E. Gtr.

Bass

32 **A**

Fl.

Ob.

Cl.

B. Cl.

Alto Sax.

Ten. Sax.

Bari. Sax.

Bsn.

Hn.

Tpt.

Bar.

Tbn.

B. Tbn.

Tba.

Tba.

Perc.

Mar.

Pno.

E. Gtr.

E. Gtr.

Bass

37

Fl.

Ob.

Cl.

B. Cl.

Alto Sax.

Ten. Sax.

Bari. Sax.

Bsn.

Hn.

Tpt.

Bar.

Tbn.

B. Tbn.

Tba.

Tba.

Perc.

Mar.

Pno.

E. Gtr.

E. Gtr.

Bass

44 C2

Fl.

Ob.

Cl.

B. Cl.

Alto Sax.

Ten. Sax.

Bari. Sax.

Bsn.

Hn.

Tpt.

Bar.

Tbn.

B. Tbn.

Tba.

Tba.

Perc.

Mar.

Pno.

E. Gtr.

E. Gtr.

Bass

49

Fl.

Ob.

Cl.

B. Cl.

Alto Sax.

Ten. Sax.

Bari. Sax.

Bsn.

Hn.

Tpt.

Bar.

Tbn.

B. Tbn.

Tba.

Tba.

Perc.

Mar.

Pno.

E. Gtr.

E. Gtr.

Bass

53

Fl.

Ob.

Cl.

B. Cl.

Alto Sax.

Ten. Sax.

Bari. Sax.

Bsn.

Hn.

Tpt.

Bar.

Tbn.

B. Tbn.

Tba.

Tba.

Perc.

Mar.

Pno.

E. Gtr.

E. Gtr.

Bass

57

Fl.

Ob.

Cl.

B. Cl.

Alto Sax.

Ten. Sax.

Bari. Sax.

Bsn.

Hn.

Tpt.

Bar.

Tbn.

B. Tbn.

Tba.

Tba.

Perc.

Mar.

Pno.

E. Gtr.

E. Gtr.

Bass

Havana

Daniel Léo Simpson
March 18, 1991
N. Verdugo Rd.
Glendale, California

A $\text{♩} = 126$

Flute 1-2 *mf*

Oboe *mf*

Clarinet in B \flat 1-2 *mf*

Bass Clarinet in B \flat *mf*

Alto Saxophone *mf*

Tenor Saxophone *mf*

Baritone Saxophone *mf*

Bassoon *mf*

Horn in F 1-2 *mf*

Trumpet in B \flat 1-2-3 *mf*

Baritone *mf*

Trombone 1-2 *mf*

Tuba *mf*

Percussion *C*

Marimba *mf*

Piano *mf*

Electric Guitar *mf*

Electric Guitar *mf*

Bass Guitar *mf*

6 **B**

Fl.

Ob.

Cl.

B. Cl.

Alto Sax.

Ten. Sax.

Bari. Sax.

Bsn.

Hn.

Tpt.

Bar.

Tbn.

Tba.

Perc.

Mar.

Pno.

E. Gtr.

E. Gtr.

Bass

12

Fl.

Ob.

Cl.

B. Cl.

Alto Sax.

Ten. Sax.

Bari. Sax.

Bsn.

Hn.

Tpt.

Bar.

Tbn.

Tba.

Perc.

Mar.

Pno.

E. Gr.

E. Gr.

Bass

C

C

f

18

Fl.

Ob.

Cl.

B. Cl.

Alto Sax.

Ten. Sax.

Bari. Sax.

Bsn.

Hn.

Tpt.

Bar.

Tbn.

Tba.

Perc.

Mar.

Pno.

E. Grt.

E. Grt.

Bass

22

Fl.

Ob.

Cl.

B. Cl.

Alto Sax.

Ten. Sax.

Bari. Sax.

Bsn.

Hn.

Tpt.

Bar.

Tbn.

Tba.

Perc.

Mar.

Pno.

E. Gtr.

E. Gtr.

Bass

25

Fl.

Ob.

Cl.

B. Cl.

Alto Sax.

Ten. Sax.

Bari. Sax.

Bsn.

Hn.

Tpt.

Bar.

Tbn.

Tba.

Perc.

Mar.

Pno.

E. Gtr.

E. Gtr.

Bass

29

Fl.

Ob.

Cl.

B. Cl.

Alto Sax.

Ten. Sax.

Bari. Sax.

Bsn.

Hn.

Tpt.

Bar.

Tbn.

Tba.

Perc.

Mar.

Pno.

E. Gtr.

E. Gtr.

Bass

32 A

Fl.

Ob.

Cl.

B. Cl.

Alto Sax.

Ten. Sax.

Bari. Sax.

Bsn.

Hn.

Tpt.

Bar.

Tbn.

Tba.

Perc.

Mar.

Pno.

E. Gtr.

E. Gtr.

Bass

36

Fl.

Ob.

Cl.

B. Cl.

Alto Sax.

Ten. Sax.

Bari. Sax.

Bsn.

Hn.

Tpt.

Bar.

Tbn.

Tba.

Perc.

Mar.

Pno.

E. Gtr.

E. Gtr.

Bass

42 C2

Fl.
Ob.
Cl.
B. Cl.
Alto Sax.
Ten. Sax.
Bari. Sax.
Bsn.
Hn.
Tpt.
Bar.
Tbn.
Tba.
Perc.
Mar.
Pno.
E. Gtr.
E. Gtr.
Bass

47

Fl.

Ob.

Cl.

B. Cl.

Alto Sax.

Ten. Sax.

Bari. Sax.

Bsn.

Hn.

Tpt.

Bar.

Tbn.

Tba.

Perc.

Mar.

Pno.

E. Gtr.

E. Gtr.

Bass

51

Fl.

Ob.

Cl.

B. Cl.

Alto Sax.

Ten. Sax.

Bari. Sax.

Bsn.

Hn.

Tpt.

Bar.

Tbn.

Tba.

Perc.

Mar.

Pno.

E. Gtr.

E. Gtr.

Bass

55

Fl.

Ob.

Cl.

B. Cl.

Alto Sax.

Ten. Sax.

Bari. Sax.

Bsn.

Hn.

Tpt.

Bar.

Tbn.

Tba.

Perc.

Mar.

Pno.

E. Gtr.

E. Gtr.

Bass

58

Fl.

Ob.

Cl.

B. Cl.

Alto Sax.

Ten. Sax.

Bari. Sax.

Bsn.

Hn.

Tpt.

Bar.

Tbn.

Tba.

Perc.

Mar.

Pno.

E. Gtr.

E. Gtr.

Bass

Havana

Daniel Léo Simpson
March 18, 1991
N. Verdugo Rd.
Glendale, California

A $\text{♩} = 126$

3 Trumpets in B \flat *mf*

Trombone

Percussion **C**

Bongos *mf*

Congas

Marimba

Piano *mf*

Electric Guitar *mf*

Electric Guitar *mf*

Bass Guitar *mf*

4

Tpt.

Tbn.

Perc.

Bongos

Congas

Mar.

Pno.

E. Gtr.

E. Gtr.

Bass

B

7

Tpt.

Tbn.

Perc.

Bongos

Congas

Mar.

Pno.

E. Gtr.

E. Gtr.

Bass

11

Tpt.

Tbn.

Perc.

Bongos

Congas

Mar.

Pno.

E. Gtr.

E. Gtr.

Bass

16 **C**

Tpt.

Tbn.

Perc.

Bongos

Congas

Mar.

Pno.

E. Gtr.

E. Gtr.

Bass

C

f

19

Tpt.

Tbn.

Perc.

Bongos

Congas

Mar.

Pno.

E. Gtr.

E. Gtr.

Bass

- Measure 19:** Tpt. plays a chord (F4, A4, C5). All other instruments are silent.
- Measure 20:** Tpt. plays a sequence of chords (F4, A4, C5; F4, A4, C5; F4, A4, C5; F4, A4, C5). All other instruments are silent.

21

Tpt.

Tbn.

Perc.

Bongos

Congas

Mar.

Pno.

E. Gtr.

E. Gtr.

Bass

23

Tpt.

Tbn.

Perc.

Bongos

Congas

Mar.

Pno.

E. Gtr.

E. Gtr.

Bass

25

Tpt.

Tbn.

Perc.

Bongos

Congas

Mar.

Pno.

E. Gtr.

E. Gtr.

Bass

Measure 25: Tpt. plays a chord of B-flat major (B-flat, D-flat, F) in the right hand and a chord of B-flat major (B-flat, D-flat, F) in the left hand. Tbn. has a whole rest. Perc. has a whole rest. Bongos has a whole rest. Congas has a whole rest. Mar. has a whole rest. Pno. right hand plays a sequence of chords: B-flat major (B-flat, D-flat, F), B-flat major (B-flat, D-flat, F), B-flat major (B-flat, D-flat, F), B-flat major (B-flat, D-flat, F). Pno. left hand plays a sequence of notes: B-flat, D-flat, F, B-flat, D-flat, F, B-flat, D-flat, F, B-flat, D-flat, F. E. Gtr. (top staff) plays a sequence of notes: B-flat, D-flat, F, B-flat, D-flat, F, B-flat, D-flat, F, B-flat, D-flat, F. E. Gtr. (bottom staff) plays a sequence of notes: B-flat, D-flat, F, B-flat, D-flat, F, B-flat, D-flat, F, B-flat, D-flat, F. Bass plays a sequence of notes: B-flat, D-flat, F, B-flat, D-flat, F, B-flat, D-flat, F, B-flat, D-flat, F.

Measure 26: Tpt. plays a chord of B-flat major (B-flat, D-flat, F) in the right hand and a chord of B-flat major (B-flat, D-flat, F) in the left hand. Tbn. has a whole rest. Perc. has a whole rest. Bongos has a whole rest. Congas has a whole rest. Mar. has a whole rest. Pno. right hand plays a sequence of chords: B-flat major (B-flat, D-flat, F), B-flat major (B-flat, D-flat, F), B-flat major (B-flat, D-flat, F), B-flat major (B-flat, D-flat, F). Pno. left hand plays a sequence of notes: B-flat, D-flat, F, B-flat, D-flat, F, B-flat, D-flat, F, B-flat, D-flat, F. E. Gtr. (top staff) plays a sequence of notes: B-flat, D-flat, F, B-flat, D-flat, F, B-flat, D-flat, F, B-flat, D-flat, F. E. Gtr. (bottom staff) plays a sequence of notes: B-flat, D-flat, F, B-flat, D-flat, F, B-flat, D-flat, F, B-flat, D-flat, F. Bass plays a sequence of notes: B-flat, D-flat, F, B-flat, D-flat, F, B-flat, D-flat, F, B-flat, D-flat, F.

27

Tpt.

Tbn.

Perc.

Bongos

Congas

Mar.

Pno.

E. Gtr.

E. Gtr.

Bass

29

Tpt.

Tbn.

Perc.

Bongos

Congas

Mar.

Pno.

E. Gtr.

E. Gtr.

Bass

31

Tpt.

Tbn.

Perc.

Bongos

Congas

Mar.

Pno.

E. Gtr.

E. Gtr.

Bass

Measure 31: Tpt. plays a melodic line with slurs and ties. Tbn. is silent. Perc. has a double bar line. Bongos and Congas are silent. Mar. is silent. Pno. plays a complex chordal texture. E. Gtr. (top) plays a fast, rhythmic line. E. Gtr. (bottom) plays a fast, rhythmic line. Bass plays a steady, rhythmic line.

Measure 32: Tpt. continues the melodic line. Tbn. is silent. Perc. has a double bar line. Bongos and Congas are silent. Mar. is silent. Pno. continues the chordal texture. E. Gtr. (top) continues the fast, rhythmic line. E. Gtr. (bottom) continues the fast, rhythmic line. Bass continues the steady, rhythmic line.

33 **A**

Tpt.

Tbn.

Perc.

Bongos

Congas

Mar.

Pno.

E. Gtr.

E. Gtr.

Bass

35

Tpt.

Tbn.

Perc.

Bongos

Congas

Mar.

Pno.

E. Gtr.

E. Gtr.

Bass

38

Tpt.

Tbn.

Perc.

Bongos

Congas

Mar.

Pno.

E. Gtr.

E. Gtr.

Bass

42

Tpt.

Tbn.

Perc.

Bongos

Congas

Mar.

Pno.

E. Gtr.

E. Gtr.

Bass

45 C2

Tpt.

Tbn.

Perc.

Bongos

Congas

Mar.

Pno.

E. Gtr.

E. Gtr.

Bass

47

Tpt.

Tbn.

Perc.

Bongos

Congas

Mar.

Pno.

E. Gtr.

E. Gtr.

Bass

49

Tpt.

Tbn.

Perc.

Bongos

Congas

Mar.

Pno.

E. Gtr.

E. Gtr.

Bass

51

Tpt.

Tbn.

Perc.

Bongos

Congas

Mar.

Pno.

E. Gtr.

E. Gtr.

Bass

Measure 51: Tpt. plays a melodic line starting on G4, moving up to A4, then down to G4, with slurs and ties. Tbn. is mostly rests. Perc. has a simple rhythmic pattern. Bongos and Congas are mostly rests. Mar. has a simple rhythmic pattern. Pno. has a complex harmonic texture with many notes. E. Gtr. has a melodic line starting on G4, moving up to A4, then down to G4, with slurs and ties. Bass has a simple rhythmic pattern.

Measure 52: Tpt. continues the melodic line. Tbn. is mostly rests. Perc. has a simple rhythmic pattern. Bongos and Congas are mostly rests. Mar. has a simple rhythmic pattern. Pno. continues the harmonic texture. E. Gtr. continues the melodic line. Bass continues the rhythmic pattern.

53

Tpt.

Tbn.

Perc.

Bongos

Congas

Mar.

Pno.

E. Gtr.

E. Gtr.

Bass

55

Tpt.

Tbn.

Perc.

Bongos

Congas

Mar.

Pno.

E. Gtr.

E. Gtr.

Bass

Measure 55: Tpt. plays a melodic line starting with a B-flat, followed by a whole rest. Tbn. has a whole rest. Perc., Bongos, and Congas have whole rests. Mar. has a whole rest. Pno. plays a complex accompaniment. E. Gtr. (top) plays a fast, rhythmic melody. E. Gtr. (bottom) plays a fast, rhythmic melody. Bass plays a steady bass line.

Measure 56: Tpt. continues the melodic line. Tbn. has a whole rest. Perc., Bongos, and Congas have whole rests. Mar. has a whole rest. Pno. continues the accompaniment. E. Gtr. (top) continues the fast, rhythmic melody. E. Gtr. (bottom) continues the fast, rhythmic melody. Bass continues the steady bass line.

57

Tpt.

Tbn.

Perc.

Bongos

Congas

Mar.

Pno.

E. Gtr.

E. Gtr.

Bass

59

Tpt.

Tbn.

Perc.

Bongos

Congas

Mar.

Pno.

E. Gtr.

E. Gtr.

Bass
