

Charakteristische

Ouverture

zu dem Schauspiel

DIE KREUZFAHRER

für

2 Violinen, Bratsche, Bass, 2 Flöten,

2 Hoboen, 3 Clarinetten, 2 Fagotte, 2 Hörner, 1 Posaune,

2 Trompeten, Pauken, Triangel, Becken und grosse Trommel

VOM

ABT VOGLER.

N^o 3828.

Preis 4 „ 30 Gr.

OFFENBACH ²/_M, bey J. ANDRÉ.

Vogler

Violino primo.

2. *Overture* *Adagio.*
zum Schauspiel:
die Kreuzfahrer.

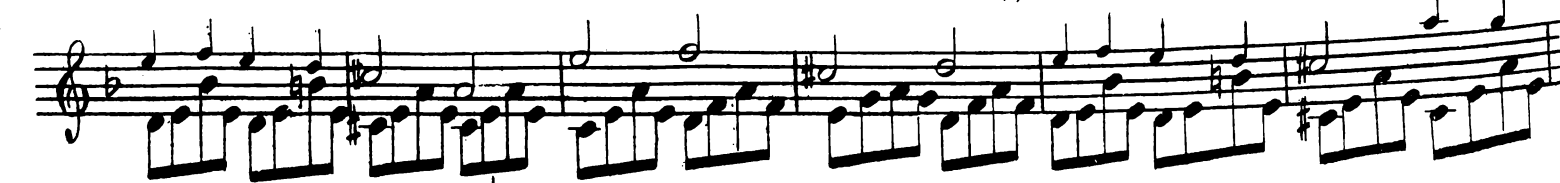
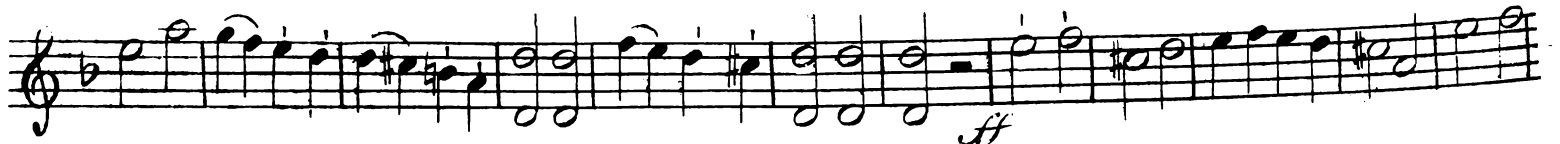

Violino primo.

Oboe

arco

Violino primo

Violino primo

Violino primo.

Prestissimo *Oboe*

Violino primo

Vogler.

Violino secondo.

Ouverture.
zum Schauspiel:
die Kreuzfahrer.

Adagio

Allegretto.

Violino secondo.

arco

arco

p *f* *p* *f* *p*

pp *sf*

sf *sf*

Violino secondo.

Violino. secondo.

Prestissimo.

Vogler

Viola.

Overture
zum Schauspiel:
die Kreuzfahrer.

Adagio

Allegretto

Viola.

f *p* *f* *p* *f* *pp* *ff* *ff* *p* *p* *f*

Viola

4

arco.
ff

f

p

ff

1 2 3 4 5 6 7

8 9 10 11

pp

3

Viola.

Prestissimo.

ff

Vogler
2

Basso e Violoncello.

Overture *Adagio.*

zum Schauspiel:
die Kreuzfahrer

Allegretto.

Basso

Basso.

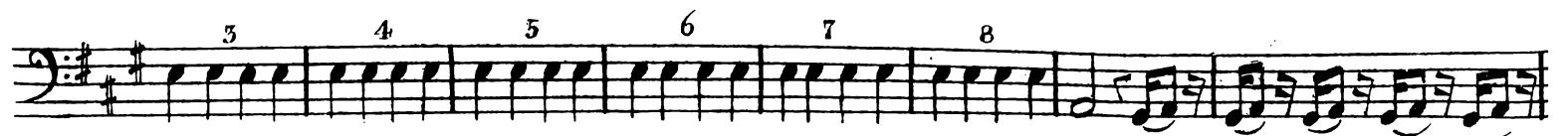
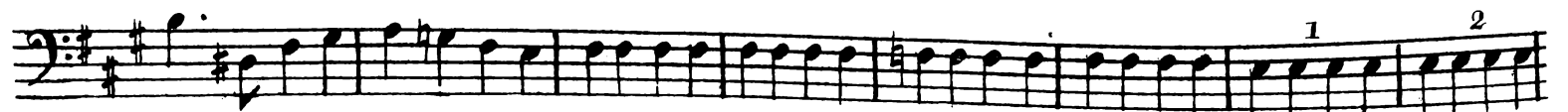

Basso.

Prestissimo.

3
4
ff

8

8

8

8

3

3

Vogler

Flauto primo:

Ouverture
zum Schauspiel:
die Kreuzfahrer!

Adagio

Allegretto

Flauto primo.

Prestissimo

Flauto primo

Vogler:

Flauto secondo

1

Overture
zum Schauspiel:
die Kreuzfahrer.

Adagio

Allegretto.

V. S.

Flauto secondo

Prestissimo.

Vogler

Oboe primo

1

Ouverture Adagio
zum Schauspiel:
die Kreuzfahrer

Allegretto

Oboe primo.

Solo

ff

31

Prestissimo

ff

Oboe primo.

Oboe secondo

Prestissimo

ff

The eleventh staff continues the melodic development with a focus on eighth notes.

The thirteenth staff continues the melodic progression with a mix of note values.

The fifteenth staff continues the melodic development with a focus on eighth notes.

The sixteenth staff concludes the page with a final melodic phrase and a double bar line.

Vogler

Oboe secondo.

Overture *Adagio.*
zum Schauspiel
die Kreuzfahrer.

Allegretto.

Viol. 1^{mo}

Vogler

Clarinetto primo in A

Overture
zum Schauspiel
die Kreuzfahrer.

Adagio 5

Allegretto

Viol. ^{1^{mo}}

V.S.

Clarinetto primo

Prestissimo

Clarinetto primo

Vogler

Clarinetto secondo in A.

Couverture. Adagio, Allegretto Viol. 1^{mo}

zum Schauspiel:
die Kreuzfahrer

4 60 pp

4 pp 16 pp

73

Viol. 1^{mo} 4 Mr

14 Mr Mr Mr

Mr 3

7 4 fr

4 1

ff

10 p

Mr 14 1 2 3

4 5 6 7 8 9 10 11 31

Clarinetto secondo

Prestissimo

Vogler.

Clarinetto terzo in A.

Overture
zum Schauspiel:
die Kreuzfahrer.

Adagio $\frac{5}{4}$ Allegretto. Viol. 1^{ma}

Clarinetto terzo

Prestissimo

ff

3 8 2 8

Vogler.

Fagotto primo.

Overture Adagio
zum Schauspiel:
die Kreuzfahrer

Fagotto primo

sf

f

p

pp

1 2 3 4

5 6 7 8

3

10

ff

Fagotto primo

A single musical staff in bass clef with a key signature of one flat (B-flat). It contains a melodic line of eighth and sixteenth notes, ending with a double bar line.

Prestissimo

Vogler

Fugotto secondo

Overture. Adagio
zum Schauspiel:
die Kreuzfahrer

Allegretto

Fagotto secondo.

Prestissimo

Fagotto secondo

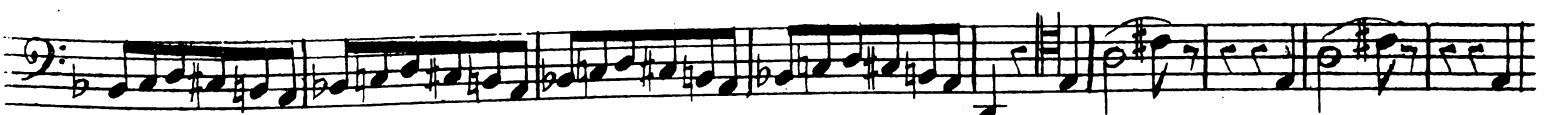
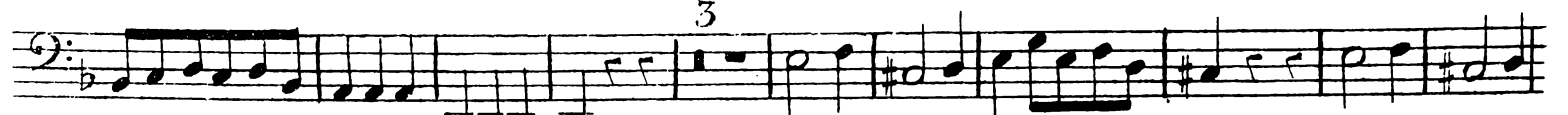

Vogler

Corno primo.

Ouverture. Adagio in B alto. 1

zum Schauspiel:
die Kreuzfahrer.

Allegretto

in F 16

V.G.

Corno primo

1 1 10

f p

13

31

Prestissimo in F. 3/4 ff

1 1 8 1

8

4 2 1

3

1 1

Vogler

Corno secondo

1

Overture: Adagio in B alto 1

zum Schauspiel:
die Kreuzfahrer.

in F. 16

Allegretto.

ff 16

3 3 1

3 3 1

pp

ff 16

p ff ff

2 5 p f p f p

14 in A

3

4 p

10

Corno secondo.

1 1 10

13

31

Prestissimo *in F.*

1 1 8 1

8

4

2 1

3

1 1

Trombone Basso

2

Vogler

Trombone Bass

Overture Adagio

zum Schauspiel:
die Kreuzfahrer.

Allegretto

U.S.

Vogler

Clarinete primo in D.

Overture Adagio

zum Schauspiel
die Kreuzfahrer.

Allegretto

Clarino primo in D

Vogler.

Clarino secondo in D.

Overture Adagio

zum Schauspiel:
die Kreuzfahrer.

Allegretto

Clatina seconde in D.

Timpani in D.

Prestissimo. *ff*

1 1 8

1 8

1 8

8 1

4 2

1 1

3

1 1

1

The eleventh staff continues the melody with a steady eighth-note pattern. It ends with a double bar line.

Vogler

Timpani in D.

1

Ouverture

Adagio

zum Schauspiel:
die Kreuzfahrer.

Allegretto

Vogler

Triangolo.

1

Overture
zum Schauspiel:
die Kreuzfahrer.

Adagio

Allegretto

5 196 Viol. 1^{mo}

pp

ff

p

7

Triangolo.

f

Prestissimo.

Vogler

Piatti.

Couverture *Adagio* *Allegretto*
zum Schauspiel
die Kreuzfahrer.

Prestissimo.

Vogler.

Tamburo grande.

Overture *Adagio*
zum Schauspiel:
die Kreuzfahrer.

All^{to} Viol. *mo*

5 196

pp *f* *p*

31

Tamburo grande.

Prestissimo

7

11

7

7

15

10

16