

OBERON

Romancero für kleines Orchester op. 27 (1919)

nach dem Gedichte Chr. M. WIELANDS

I.

Allegro con brio

Fl. *ff*

3 *f* *f* **A**

7 *ff*

13 *ff* *f* **B** 3 8

28 **C** 3 Ob. 1 5 *ff* **D**

40 *pp* **E** 9 **F** 8 Hn. 1

61 *f* **G**

67 *ff*

73 *p* *pp* **H** 6

85 **J**

mp

92 **K**

f

99 **L** Doppelt so langsam

ff

105

109 **M** Tempo I (Doppelt so rasch)

ff *fp* *mp* **N**

117 **O**

mp *mf* *cresc.*

126 **P**

ff

133 **Q**

ff

138 **R**

mf

144

150 **S** *f* *< >*

156 *b>* *b>* *b>* *b>* *b>* *b>* *b>* **T** Doppelt so langsam *ff* *< >*

162

U Wieder doppelt so rasch

166 *ff* (2) (3) (4) (5) (6) *>*

175 **V** *ff* *ff* *3* *>*

II.

A Presto **4** **16**

21 **B** *fp* *fp* *fp* *mf* *fp*

31 **C** *fp* *fp* *f* *ff*

39 **5** *ff* **5**

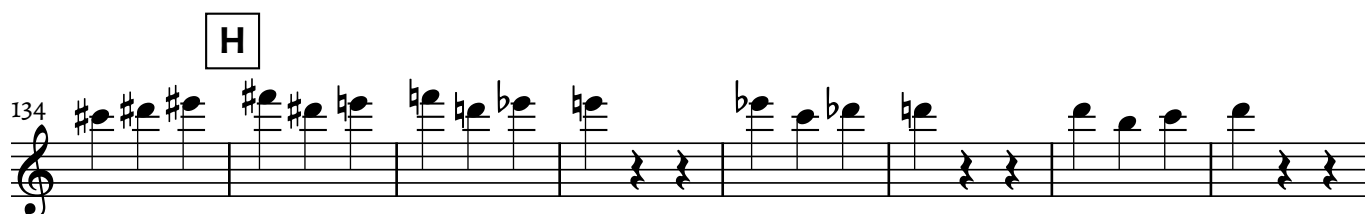
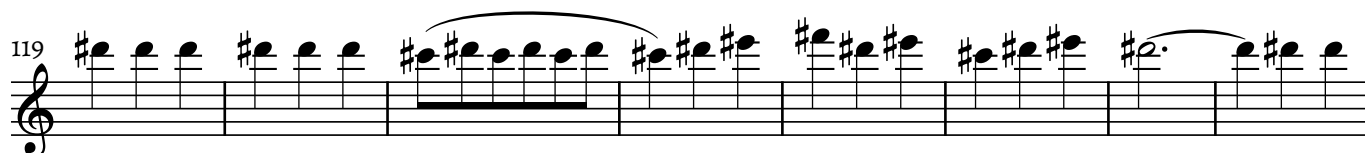
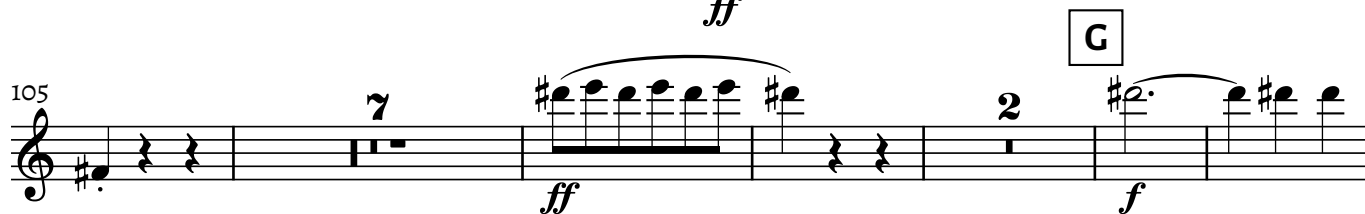
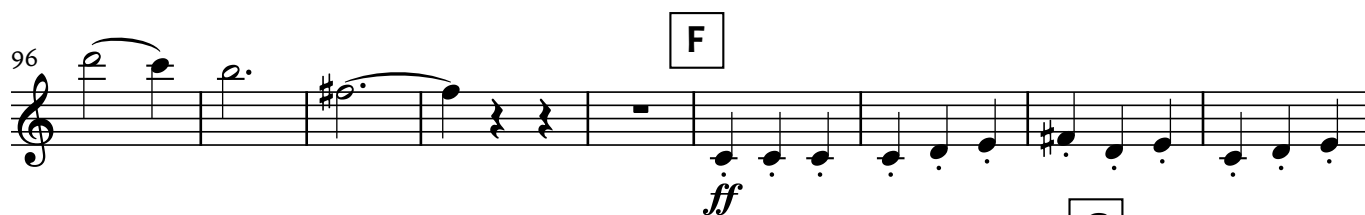
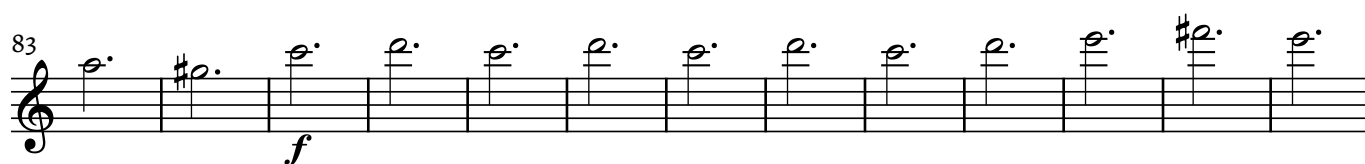
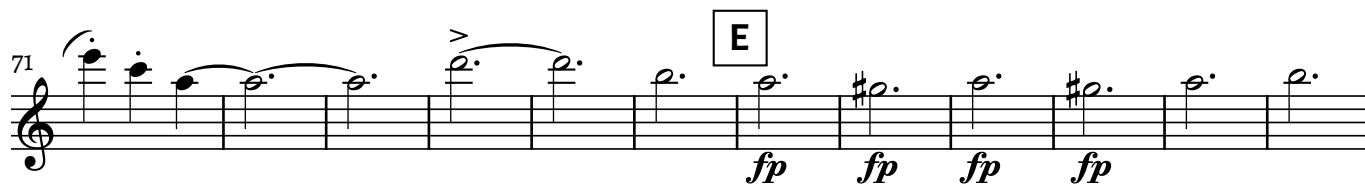
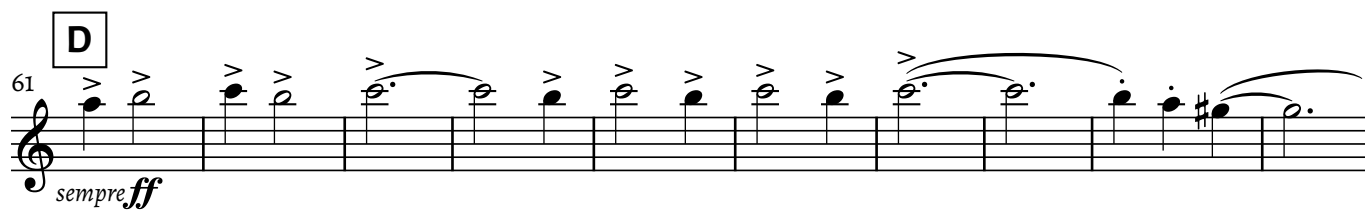
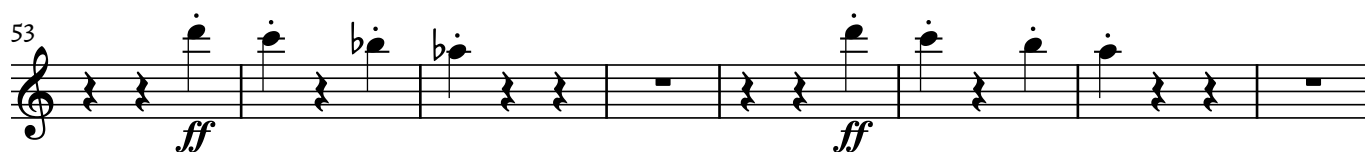

142

J
ff

150

f

159

K
mf

169

f

187

M
ff marc.

210

ff

219

ff

231

ff

242

ff

256 *ff marc.* *ff*

272 *ff* 12 **P** 6

293 *fp* *dim.* *pp*

III.

Fl. *Largo* 9 **A** 6 Fl. 1

17 **B** 8 **C** *f*

29 3 3 3 3

32 3 3 3 3

35 **D** 2 *p*

42 *zart*

p

48

mf > *mp* *p*

E

54

f *ff*

F

61

ff 8

G

74

f 3 2 6

H **J**

zu kl. Fl.

Kl. 1

89

ff 3

K

kl. Fl.

94

L

101

ppp 8 5

M **N**

zu Fl.

Fl.

IV. Molto Vivace quasi Presto

kl. Fl. *ff* *ff* zu Fl. **A** **11**

22 Fl. 1 *ff* **B** **3**

33 **C** **16** **D** **3** *ff* **2**

58 *ff* **2** *ff* **3**

67 *ff* **E**

74 **F**

81 **G**

88 *ff*

95 *ff*

BRANDIS BUYS OBERON | IV. | Flöte 2 & Kl. Flöte 9

205 **T** Fl. 1 **4** **1** **kl. Fl.** **2** **ff**

217 **U** **2** **3** **ff**

226 **V** *sempre stacc.* **sempre ff**

232

238 **W**

244

250

256 **X** **sempre ff**

263 **Y**

Z Ganze Takte

