A Robbins-Engel Publication

CAPITOL PHOTOPLAY SERIES

IN DESPAIR

Drums-Tympani A-D To Express One's Emotion In Despair.

By Irénée Bergé

Moderato

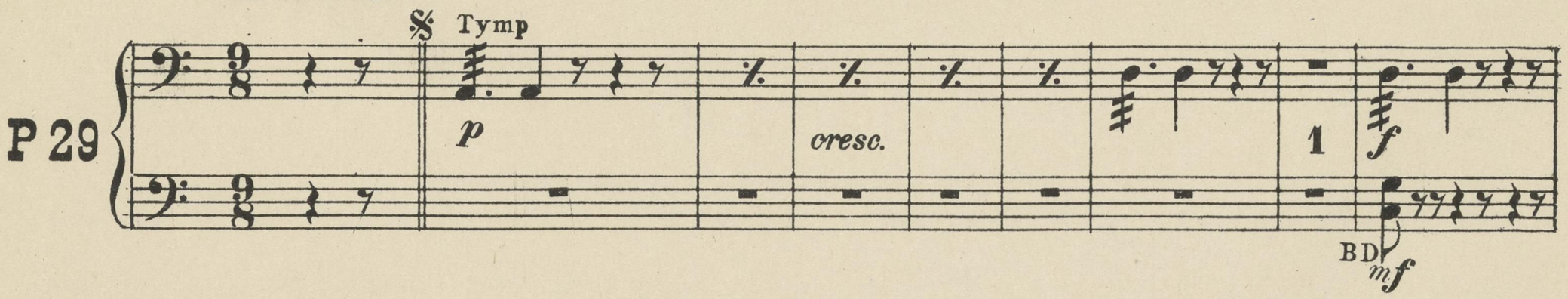

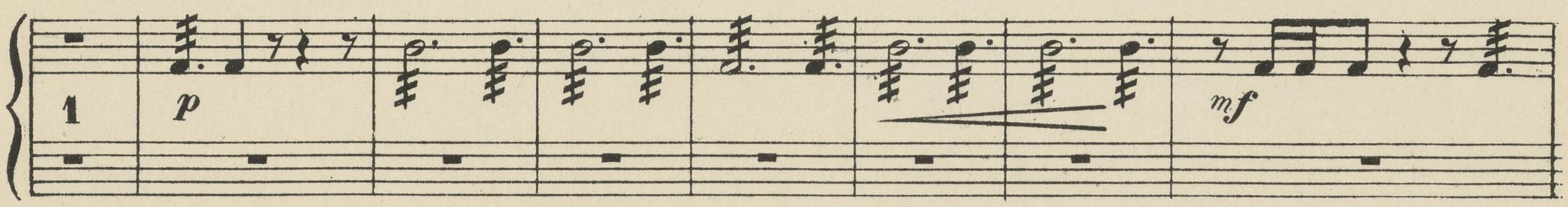

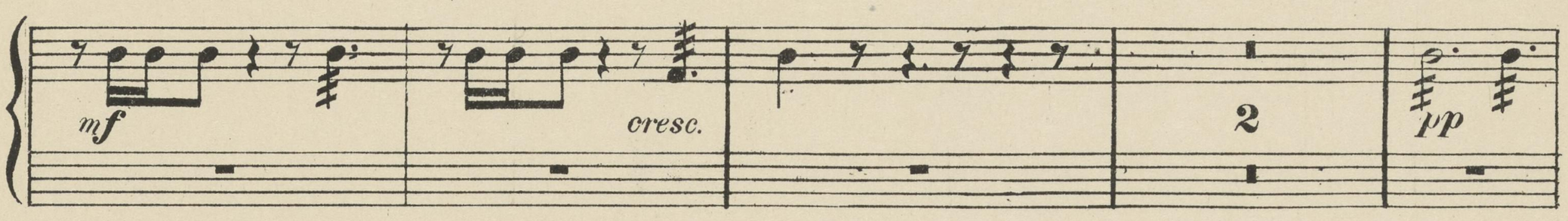

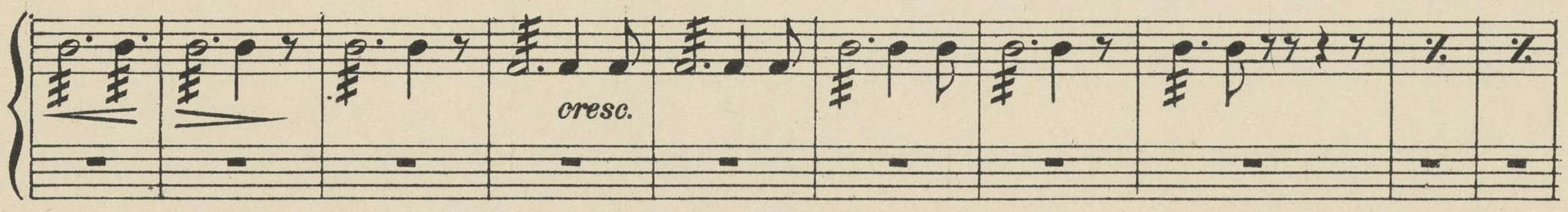

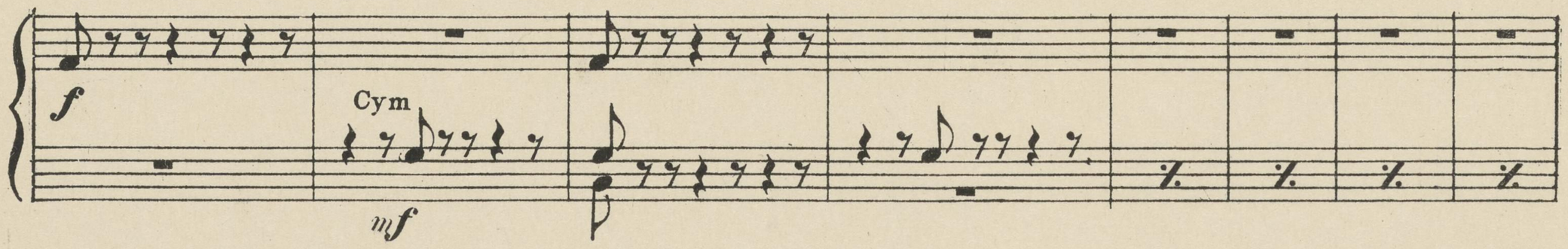

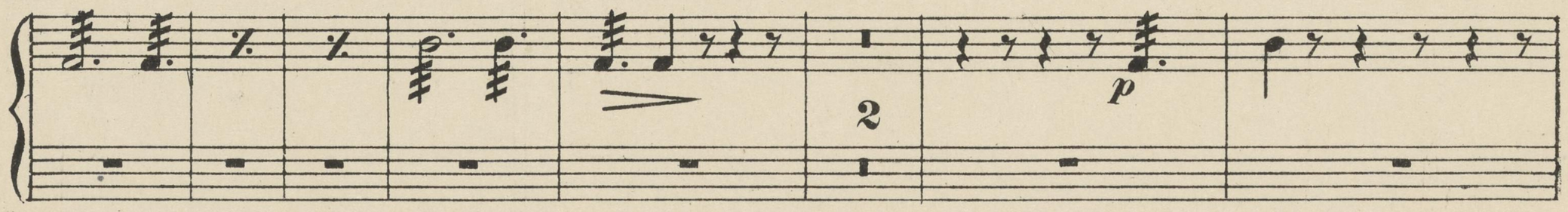

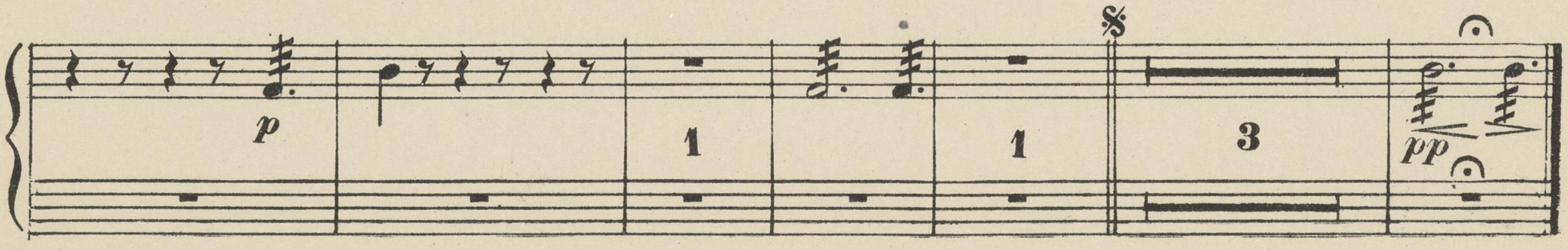

Robbins-Engel, Inc. 1658 Broadway, New York City

MADE IN U.S.A.