RONDO ALLA TURCA

FRÉDÉRIC BURGMÜLLER.

3me LIVRE. Op: 68.

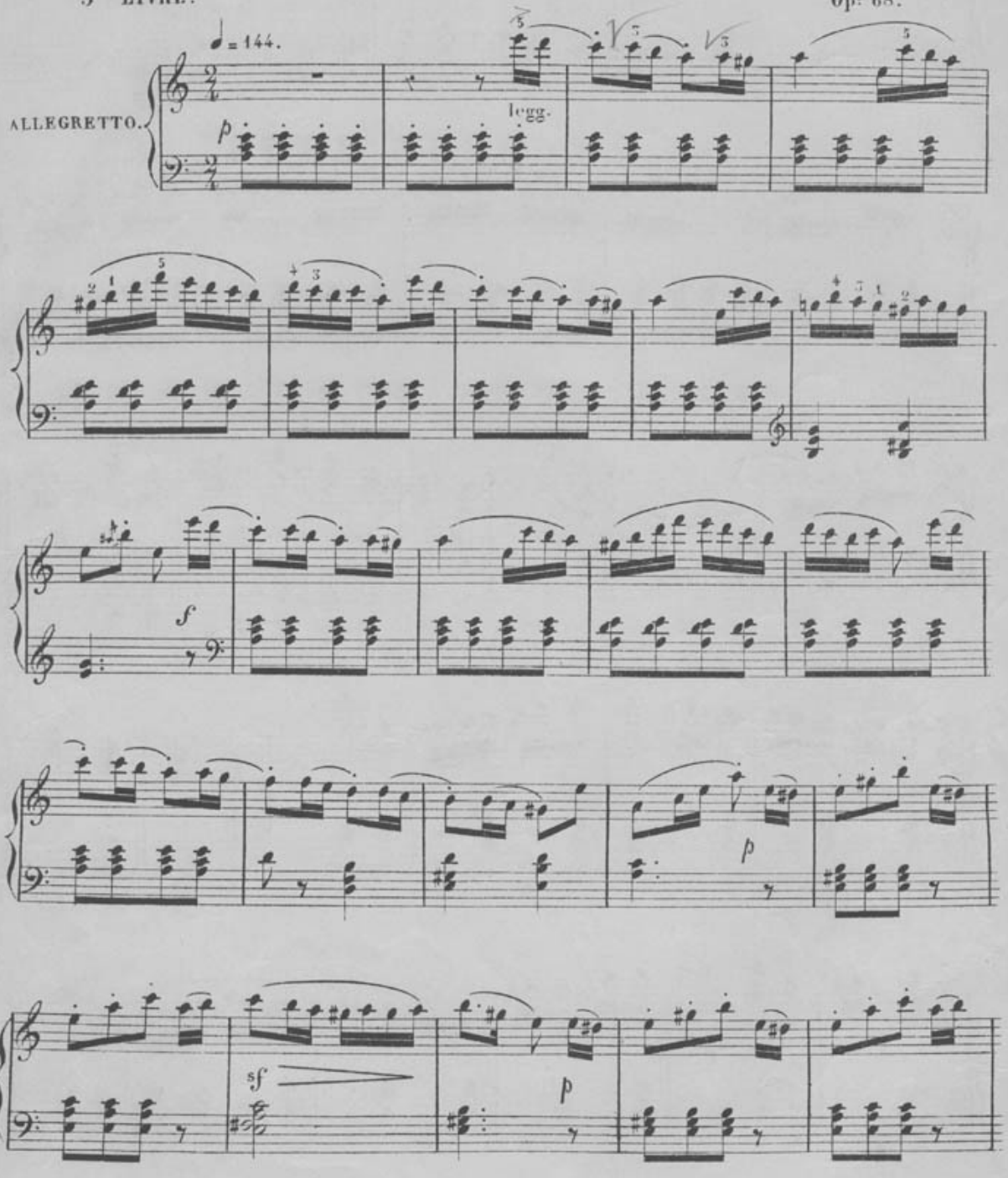

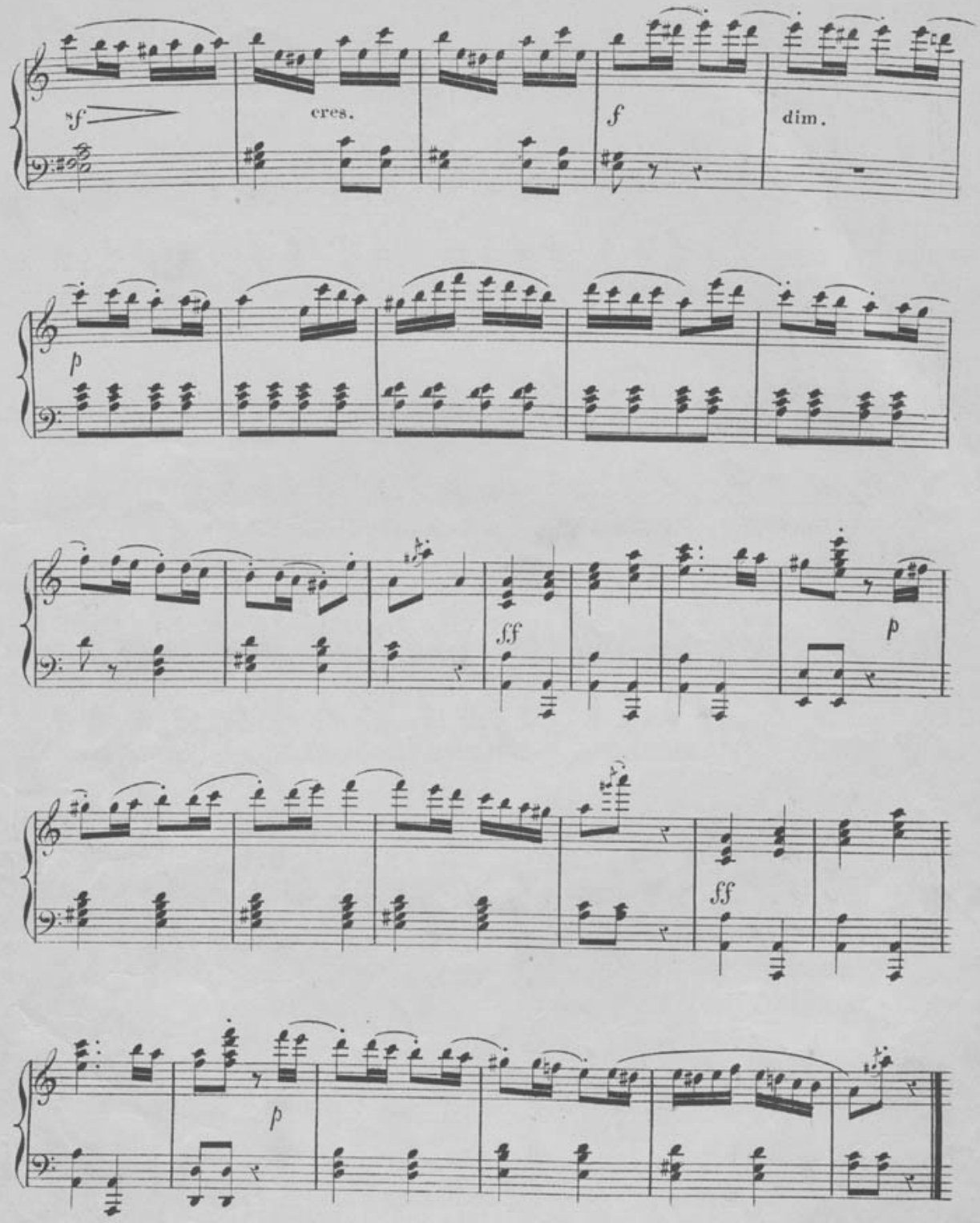
sf
cres.
f
dim.
p
ff
p
ff
p

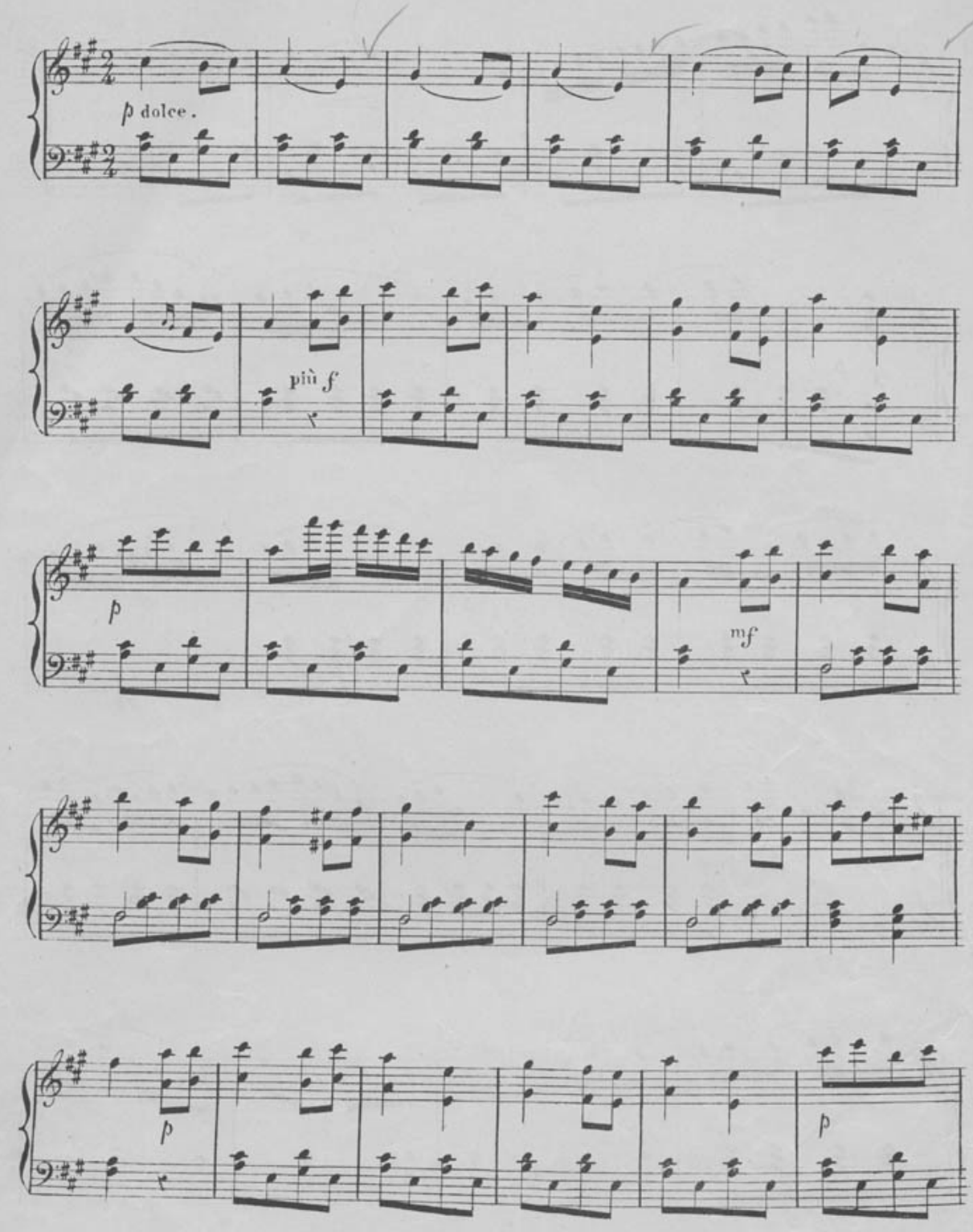
p dolce.
più f
p
mf
p
p

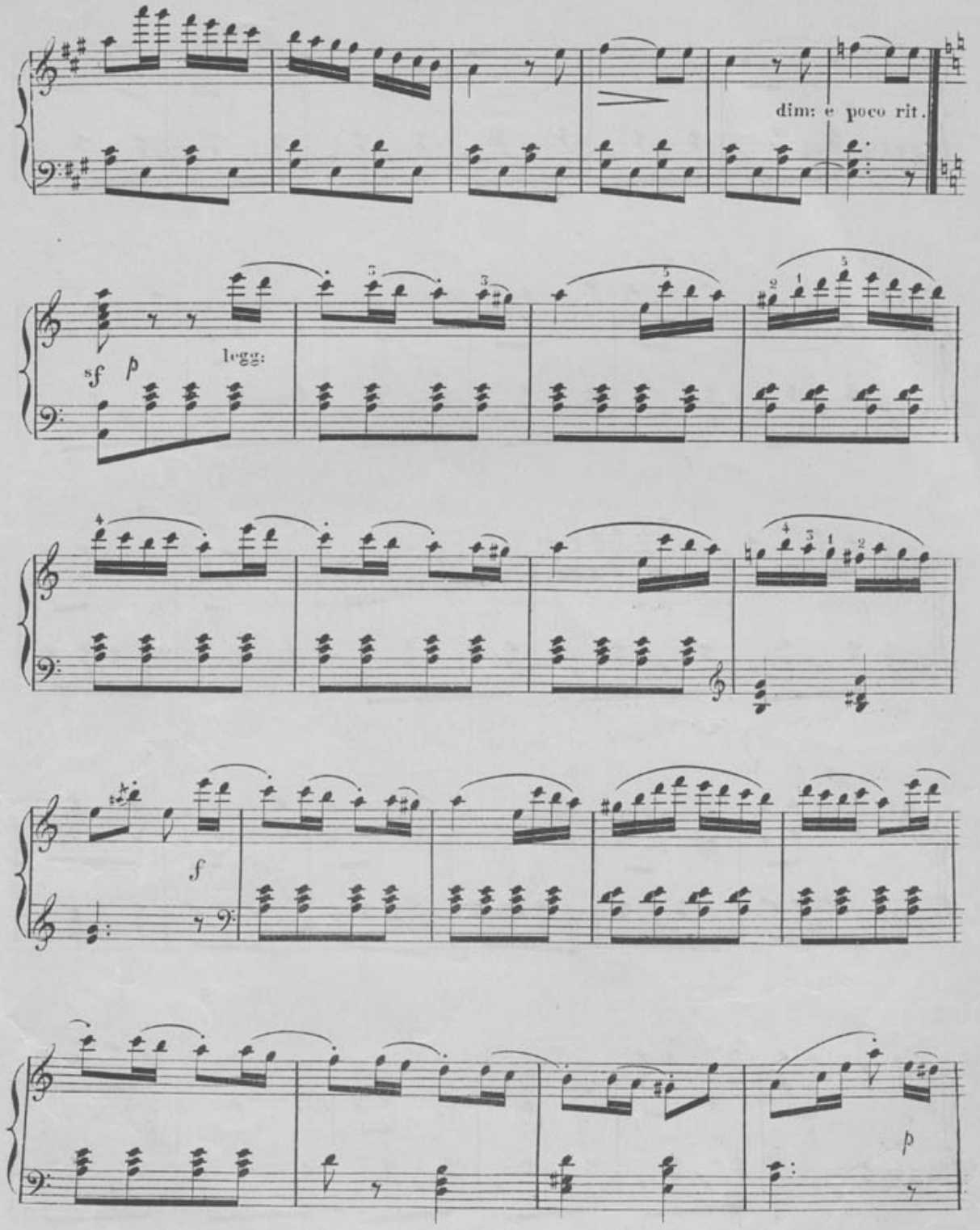
dim: e poco rit.
sf
p
legg:
f
p

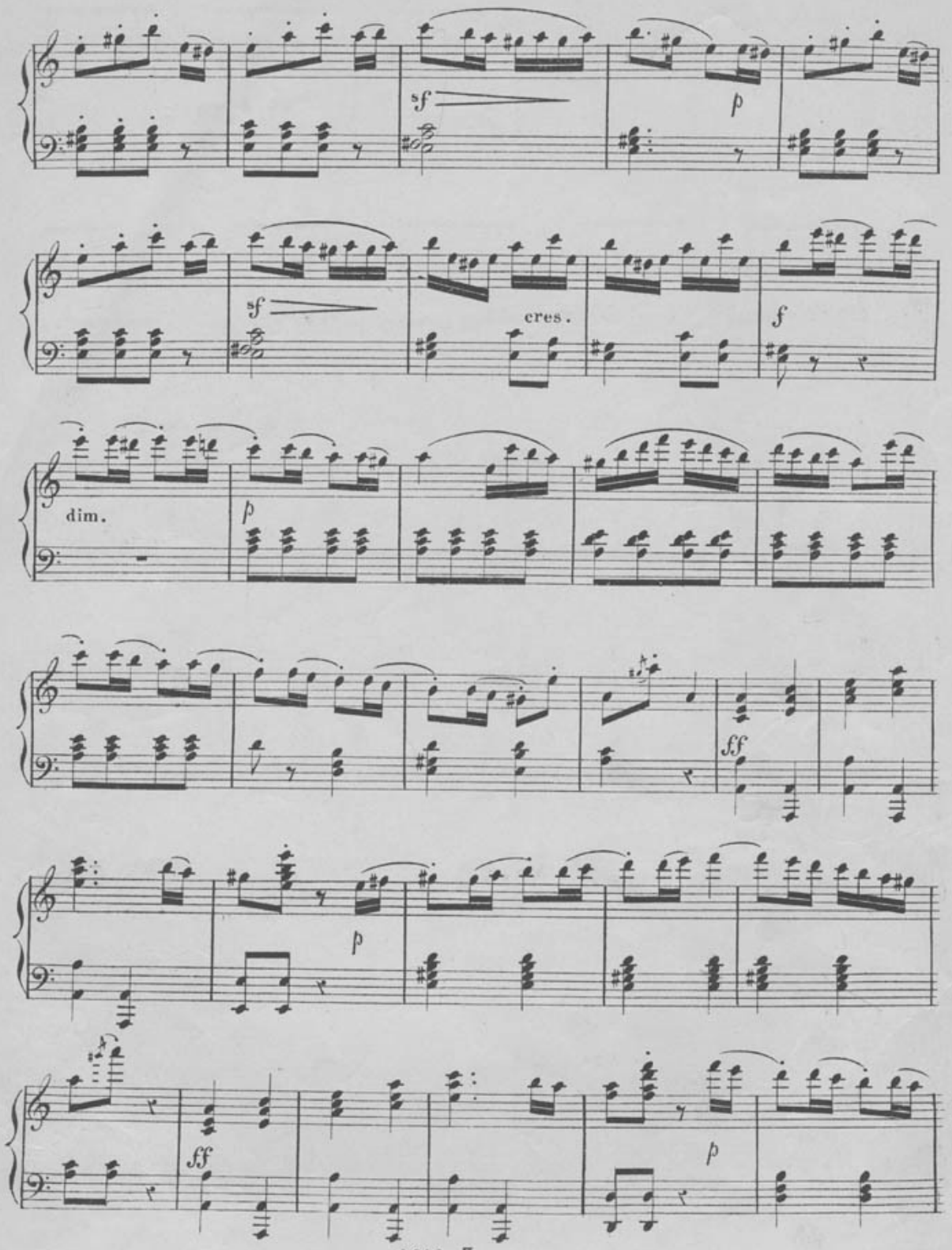
sf
p
sf
cres.
f
dim.
p
ff
p
ff
p

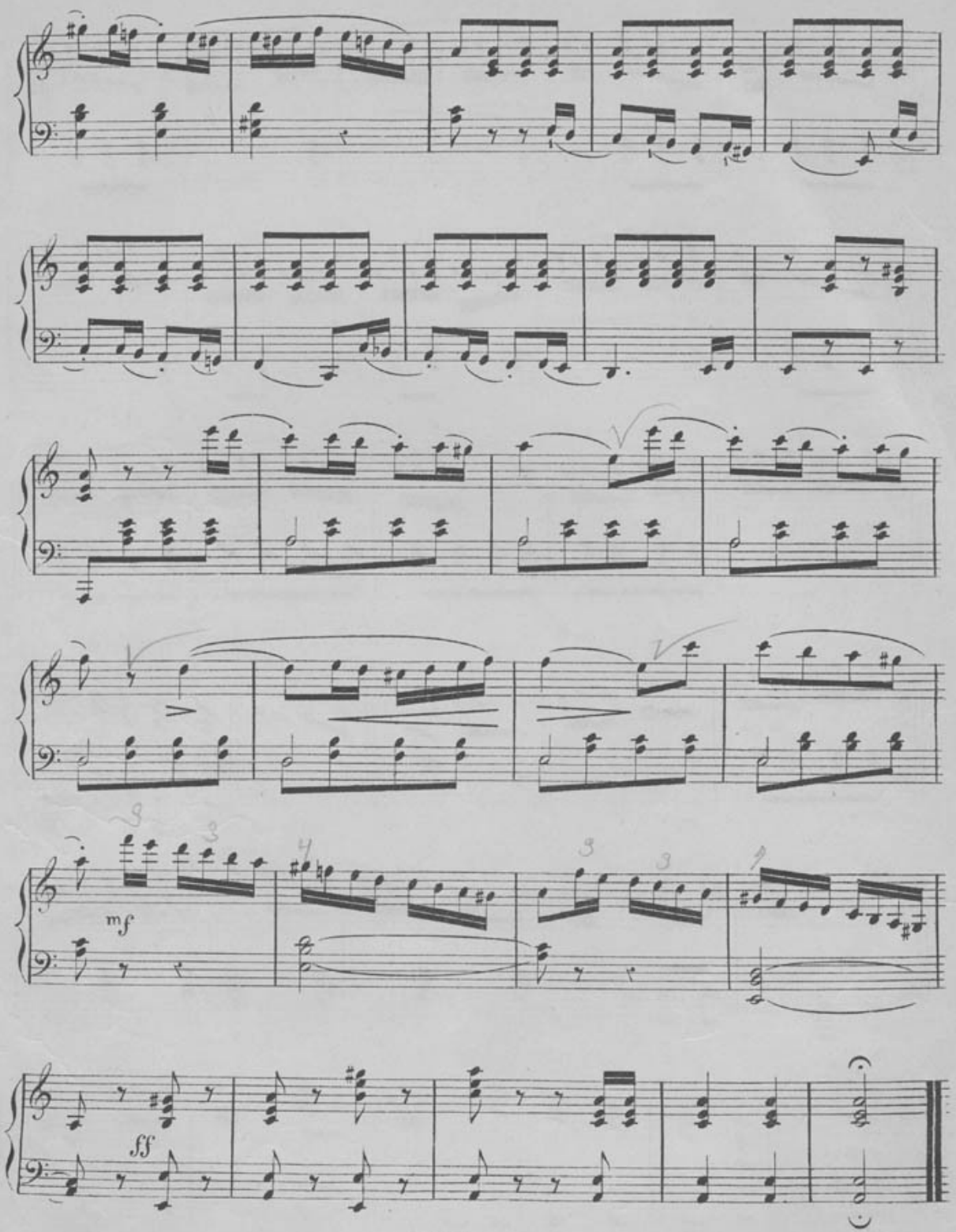

FINE.