

Streichquartett op.16 #1 in Es-Dur

ca. 1815

gewidmet Maurice de Fries

Violine 2

Franz Krommer (1759 - 1831)

Violine 2

I

[3:2-1]

Allegro (Vivace)

12

20

27

34

44

53

61

66

73

80

pp

89

97

103

109

109 *ff*

p *f*

116

121

121

Example 121

128

138

138 *f*

144

149

[illegible]

155

161 *f* *p* *cresc.*

168 *f* *p*

177 2 *tr* *f* *p*

185 *f*

196 *p*

202 *f*

210 *tr* *tr*

219 3 3 3

226 *p*

233 *f* *p*

238 1 *pp*

246 2 *ff* 253

II

[2]

Andante (Allegretto)

7

13

20

25

30

37

52

58

p *f* *fp* *fp* *pp* *cresc.* *p* *f* *tr* *fp*

65

70

77

83

89

95

99

104

113

119

124

128

III
MINUETTO

[1]

Allegretto

9

17

24

(32)

Trio

42

53

64

77

86

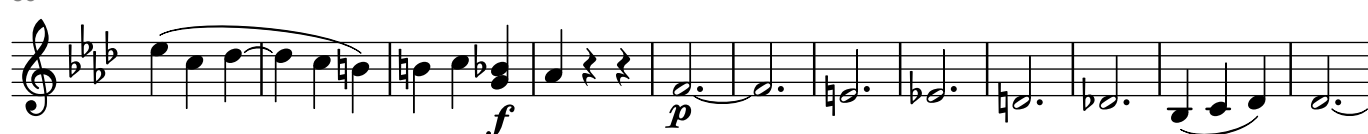

98

106

M. D. C.

IV RONDO

[2]
Allegro

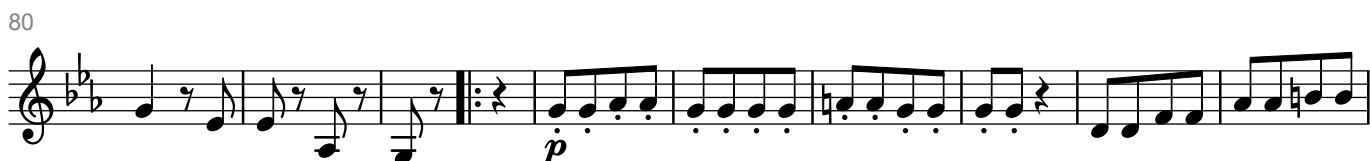
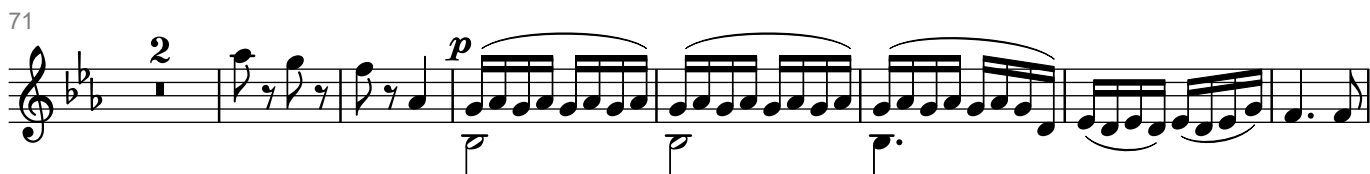

99

109

118

129

139

146

155

166

177

187

199

208

decresc.

p

cresc.

ff

decresc.

pp

f

p

f

p

ff