Bid Me Discourse

Words by
William Shakespeare

Music by
Henry R. Bishop

Allegro moderato ma con Anima

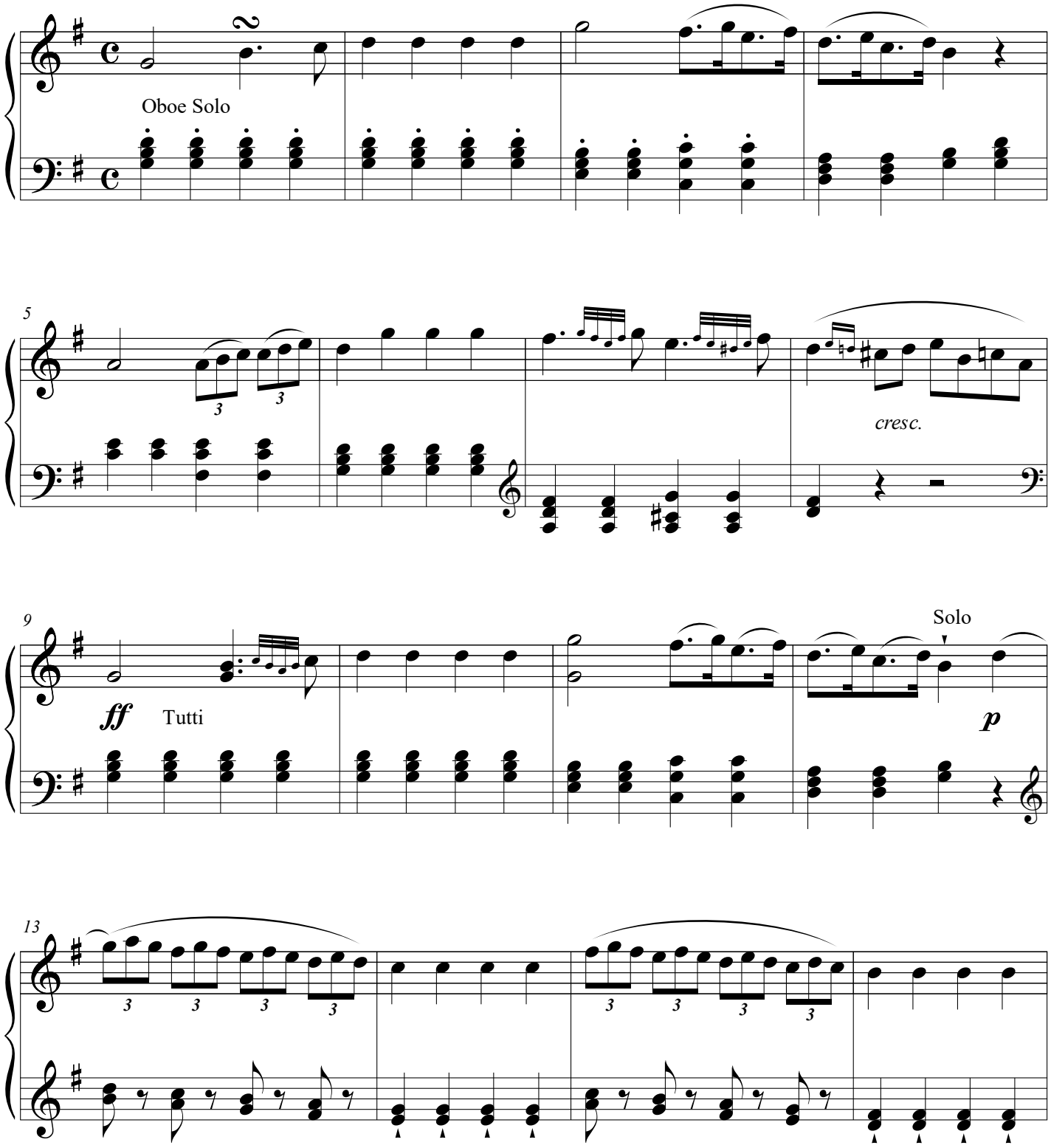

circa 1822-1834
Edited by Robert A. Hudson
5/12/2021

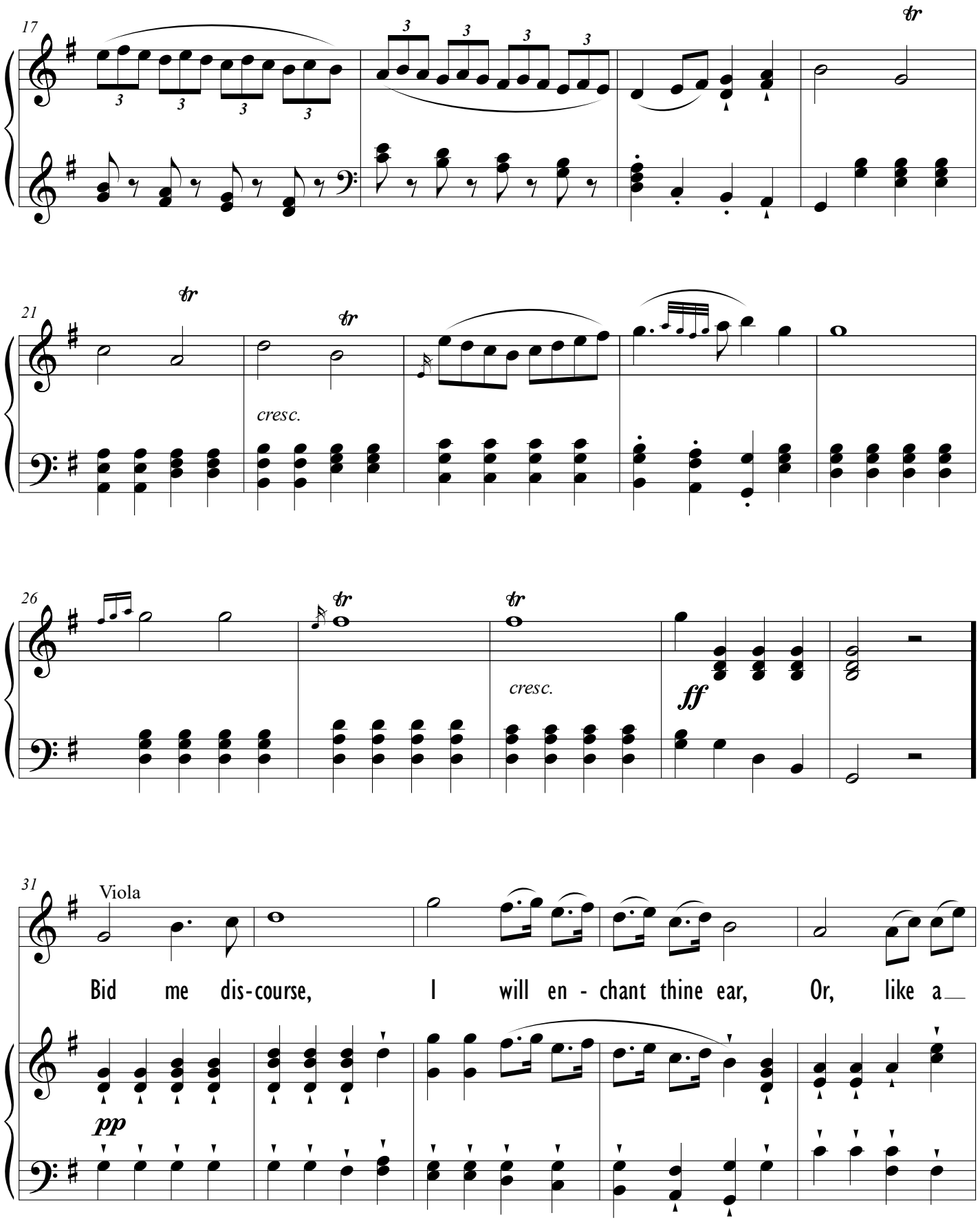
17
21
cresc.
26
cresc.
ff
31
Viola
Bid me dis-course, I will en - chant thine ear, Or, like a
pp

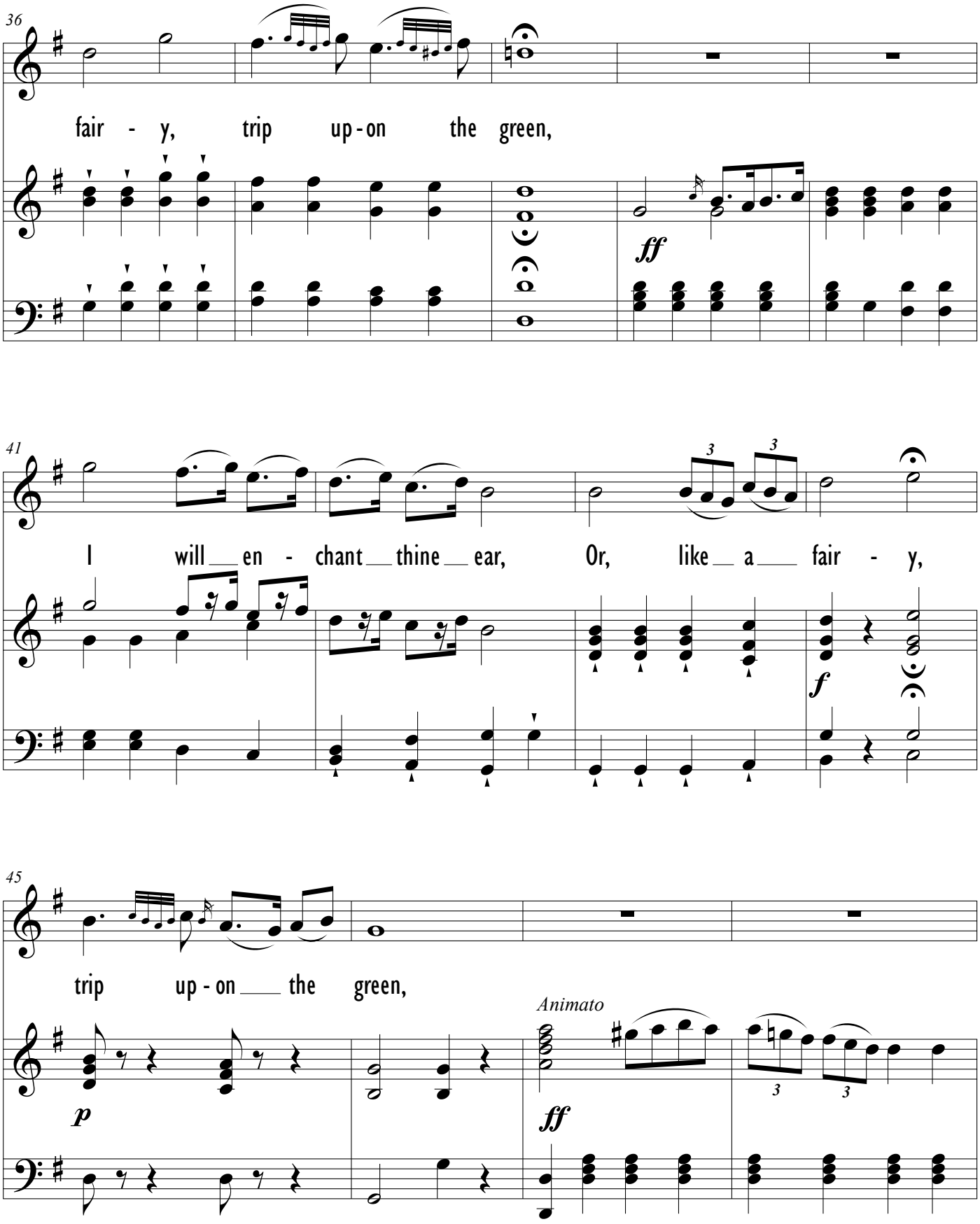
36
fair - y, trip up - on the green,
ff
41
I will en - chant thine ear, Or, like a fair - y,
3
3
f
45
trip up - on the green,
p
Animato
ff
3
3

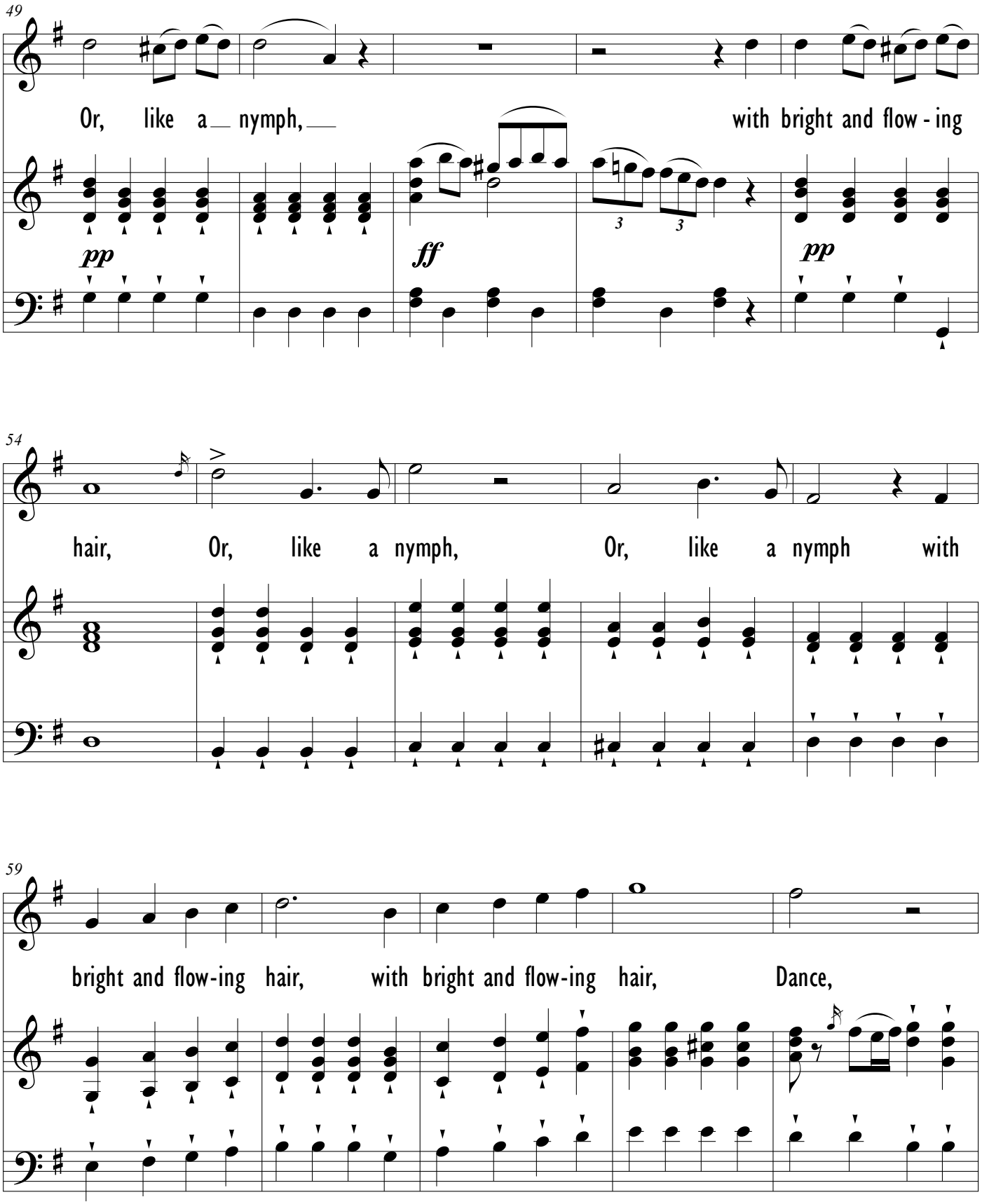
49
Or, like a nymph, with bright and flow - ing
pp
ff
pp
54
hair, Or, like a nymph, Or, like a nymph with
59
bright and flow-ing hair, with bright and flow-ing hair, Dance,

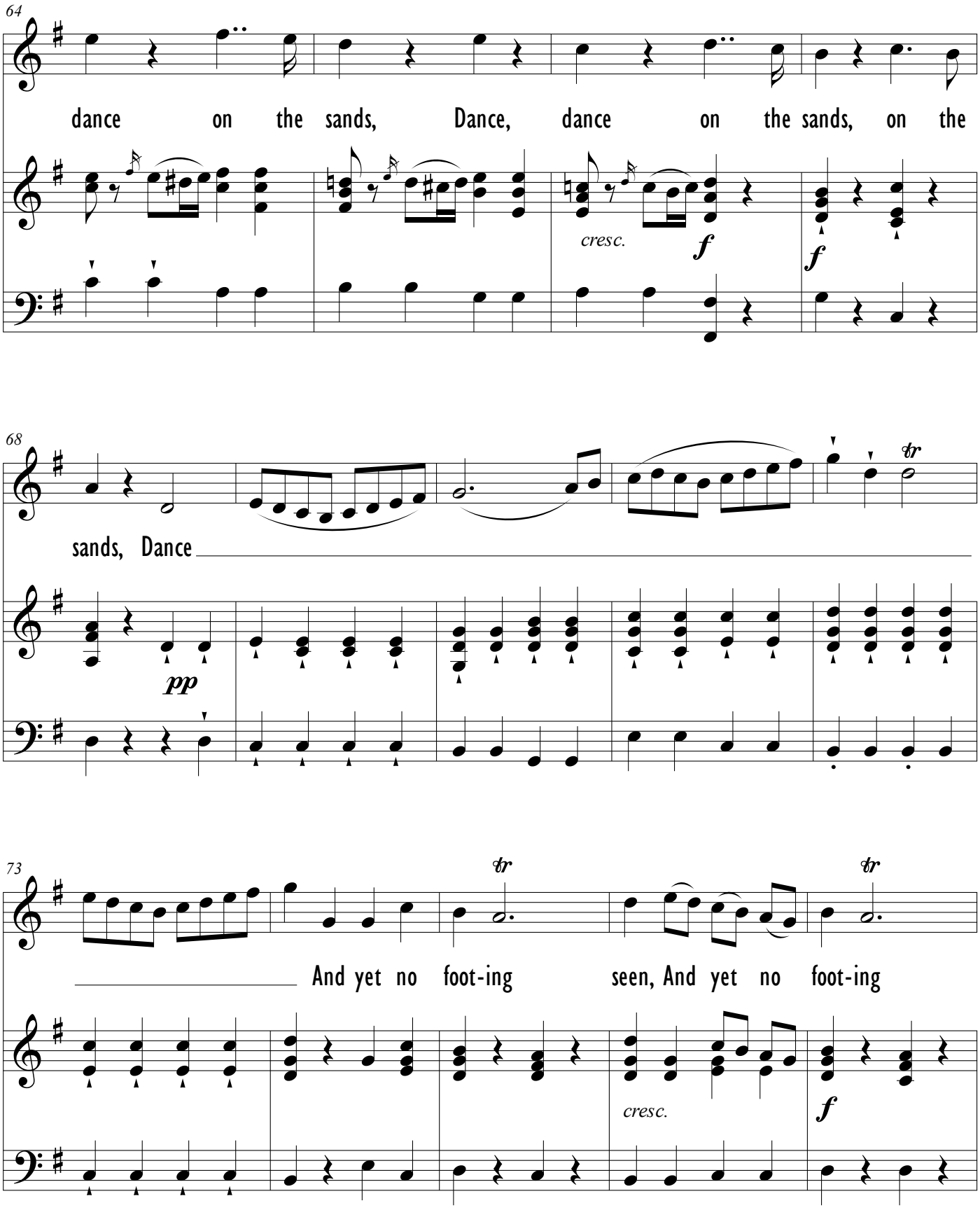
64
dance on the sands, Dance, dance on the sands, on the
cresc.
f
f
68
sands, Dance
pp
tr
73
And yet no foot-ing seen, And yet no foot-ing
tr
tr
cresc.
f

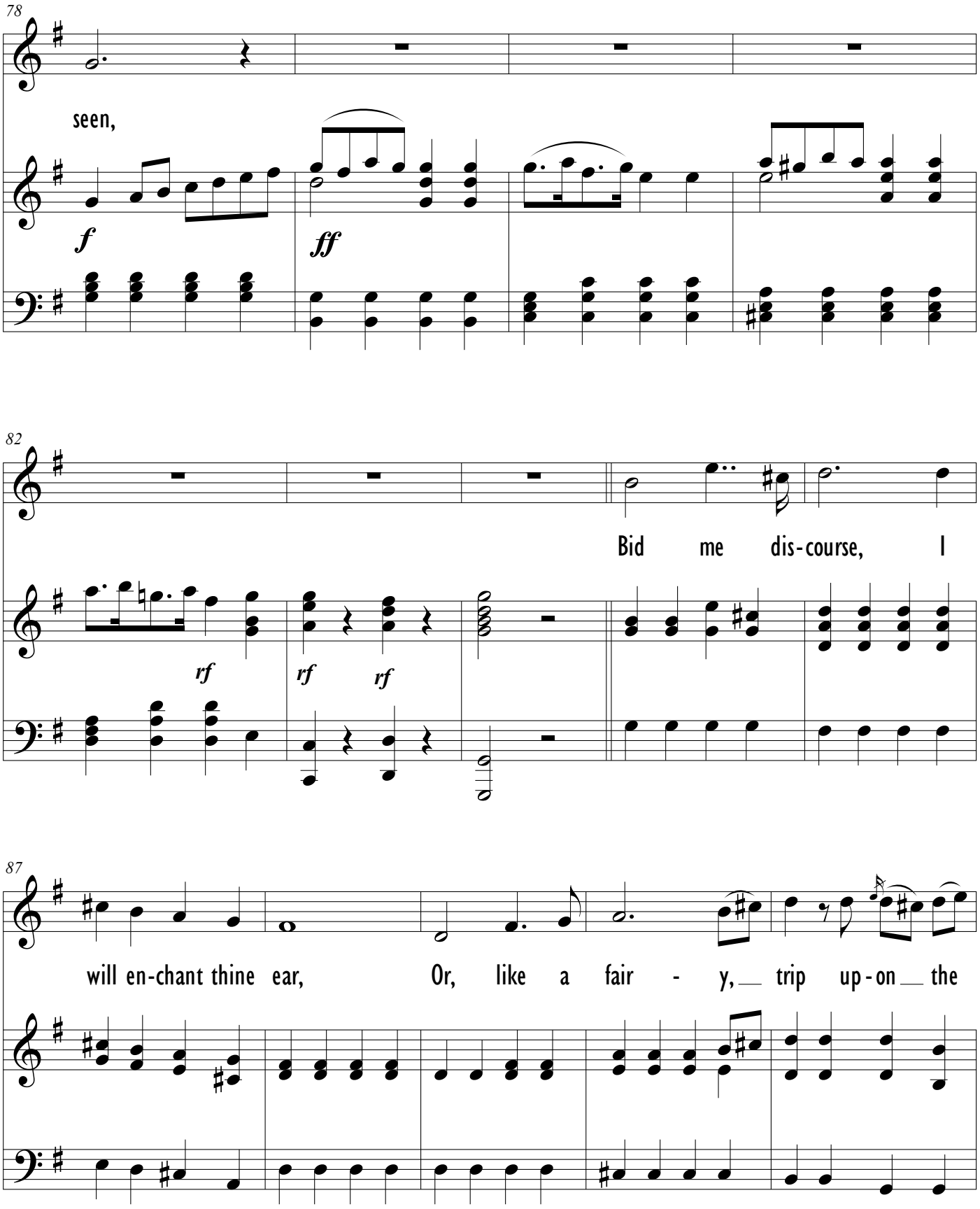
78
seen,
f
ff
82
Bid me dis-course, I
rf
rf
rf
87
will en-chant thine ear, Or, like a fair - y, trip up-on the

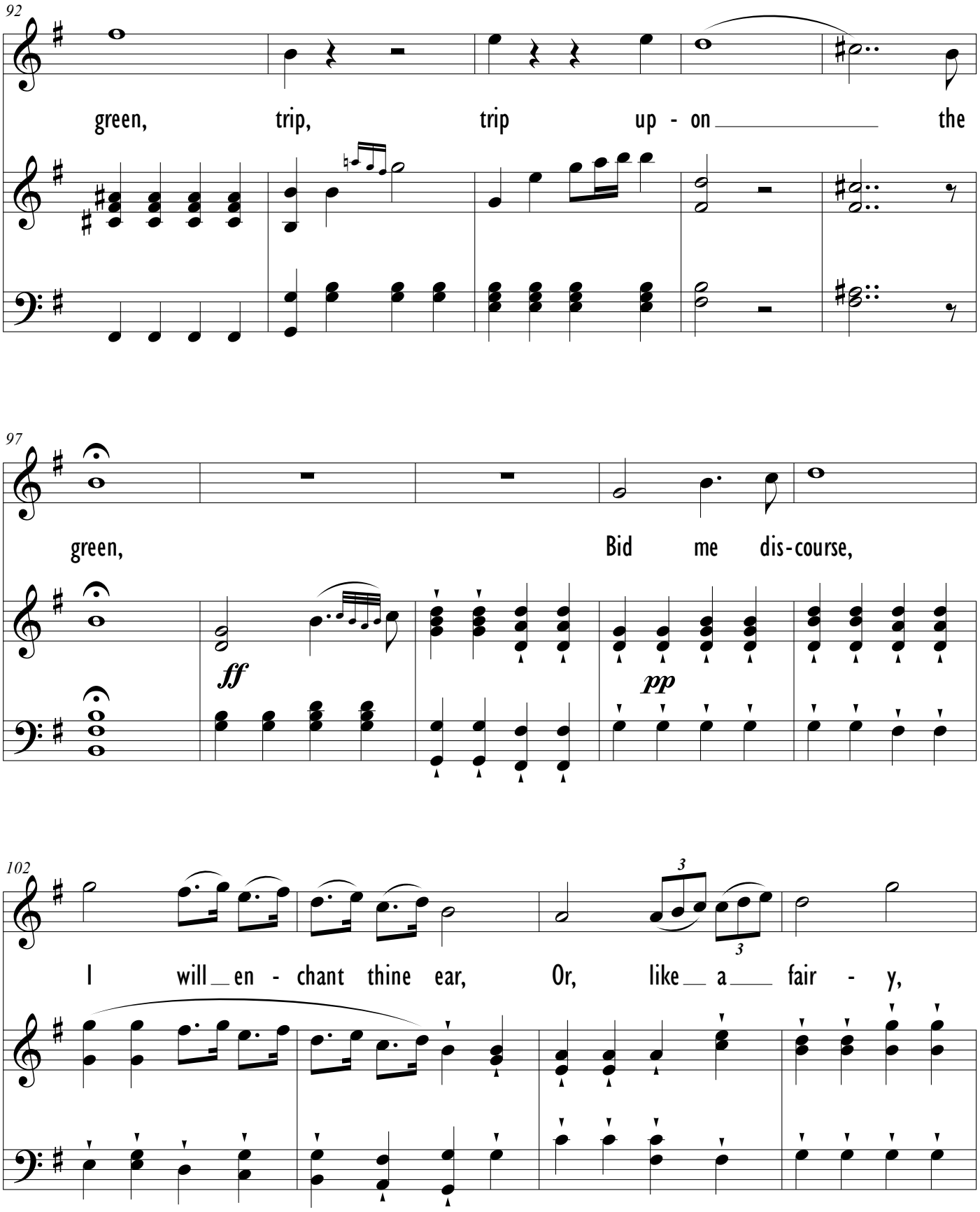
92
green, trip, trip up - on the
97
green, Bid me dis-course,
ff
pp
102
I will en - chant thine ear, Or, like a fair - y,
3
3

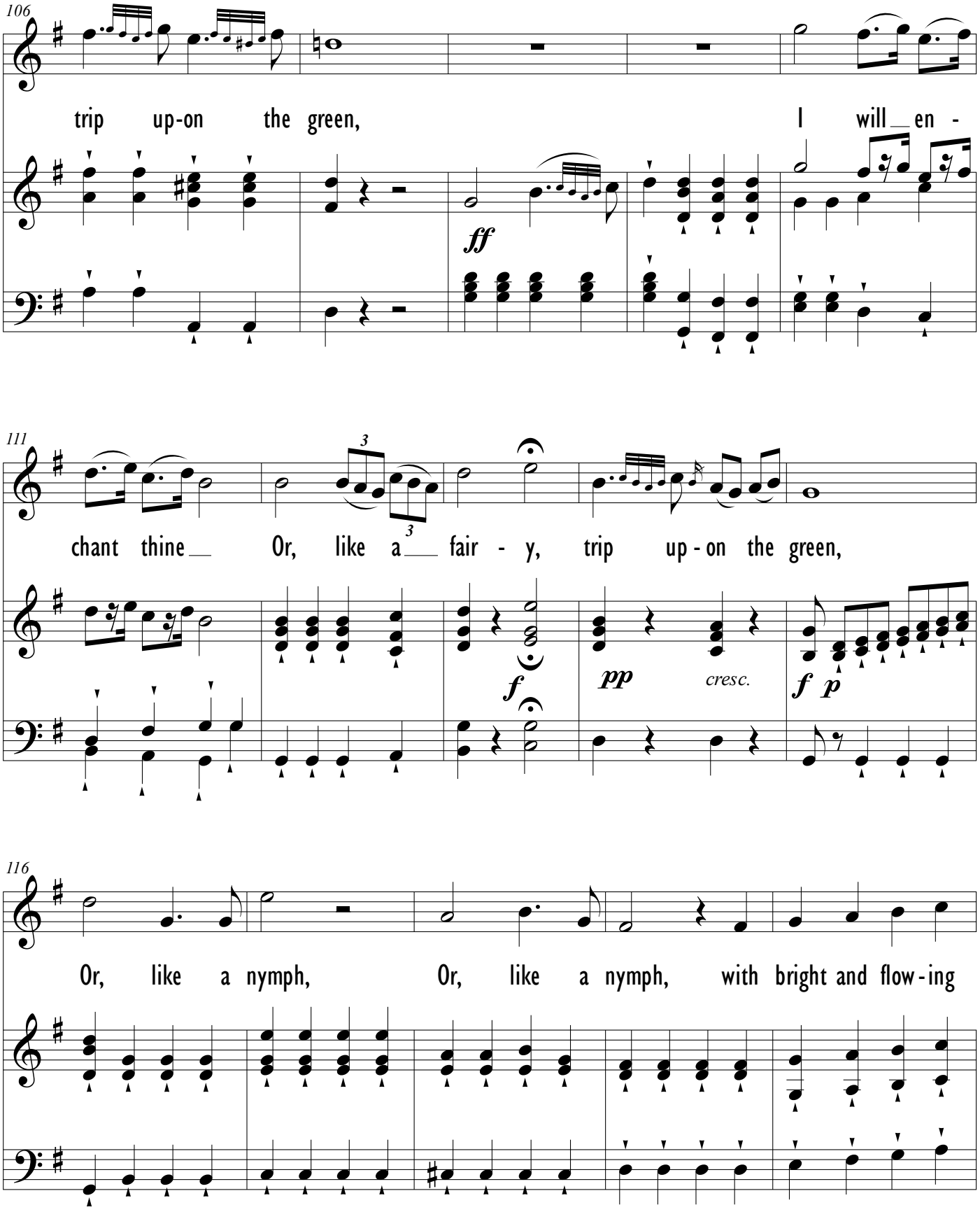
106
trip up-on the green, I will en -
ff
111
chant thine Or, like a fair - y, trip up - on the green,
3
3
f
pp
cresc.
f p
116
Or, like a nymph, Or, like a nymph, with bright and flow - ing

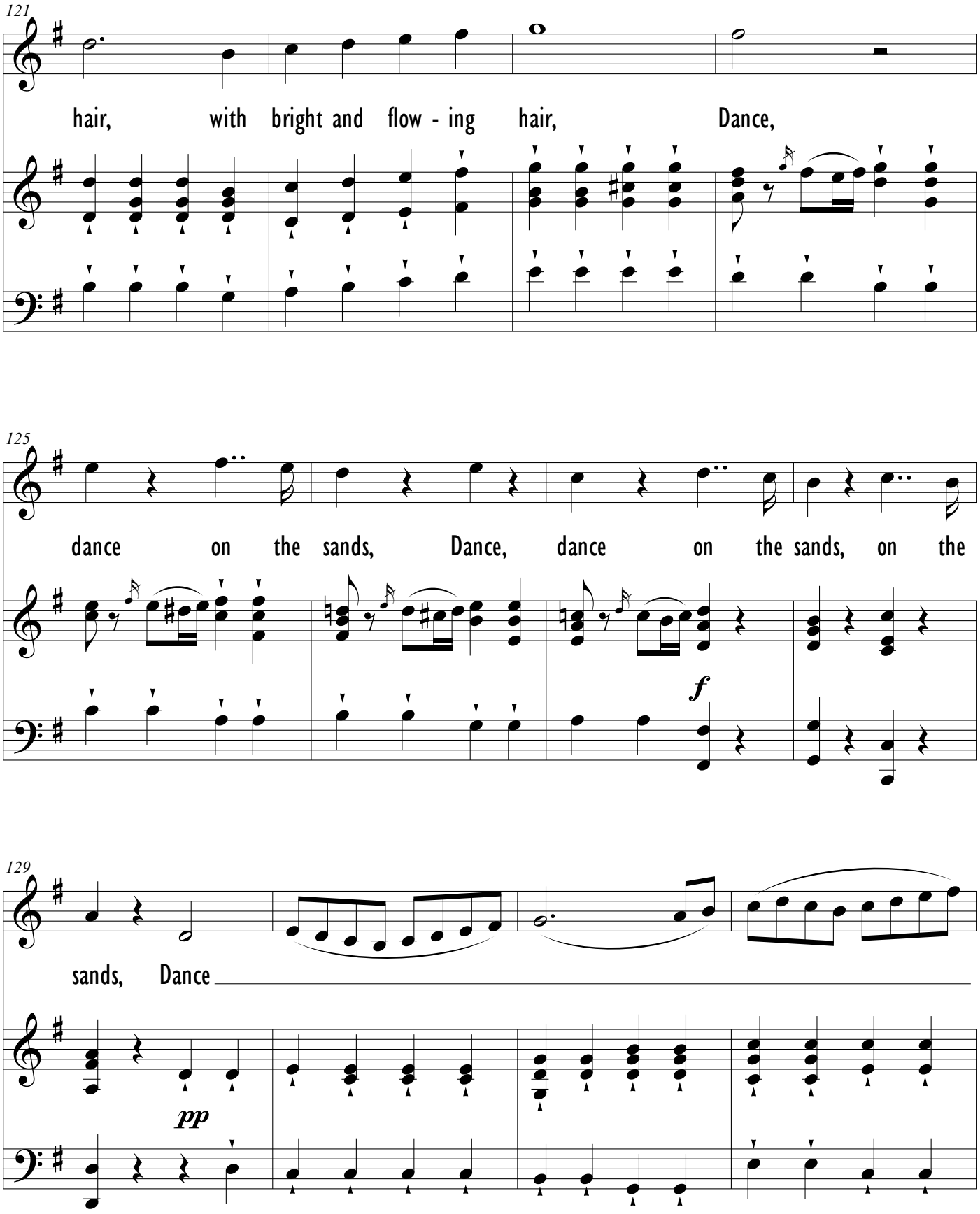
121
hair, with bright and flow - ing hair, Dance,
125
dance on the sands, Dance, dance on the sands, on the
f
129
sands, Dance
pp

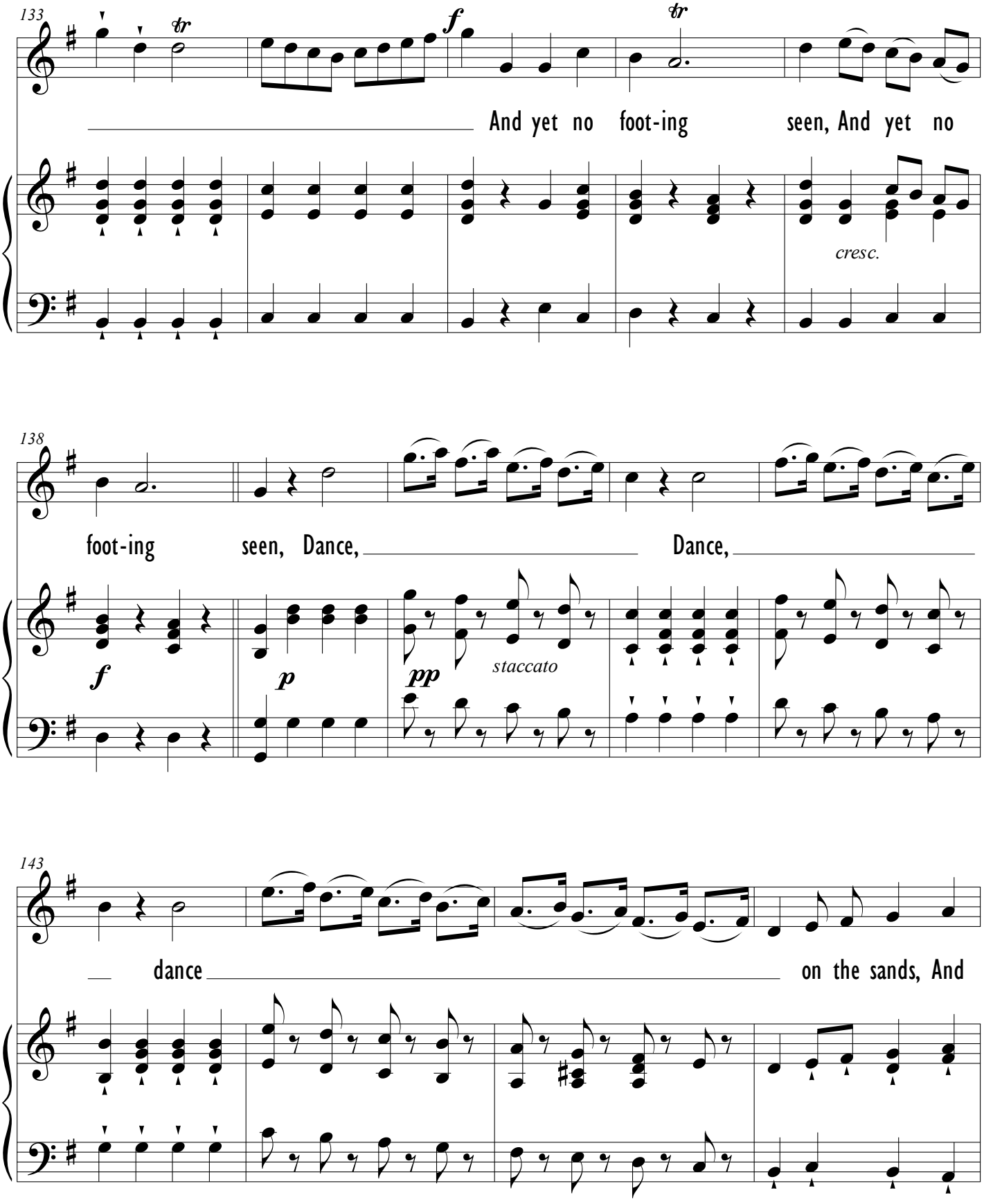
133
tr
f
tr
And yet no foot-ing seen, And yet no
cresc.
138
foot-ing seen, Dance, Dance,
f
p
pp
staccato
143
dance on the sands, And

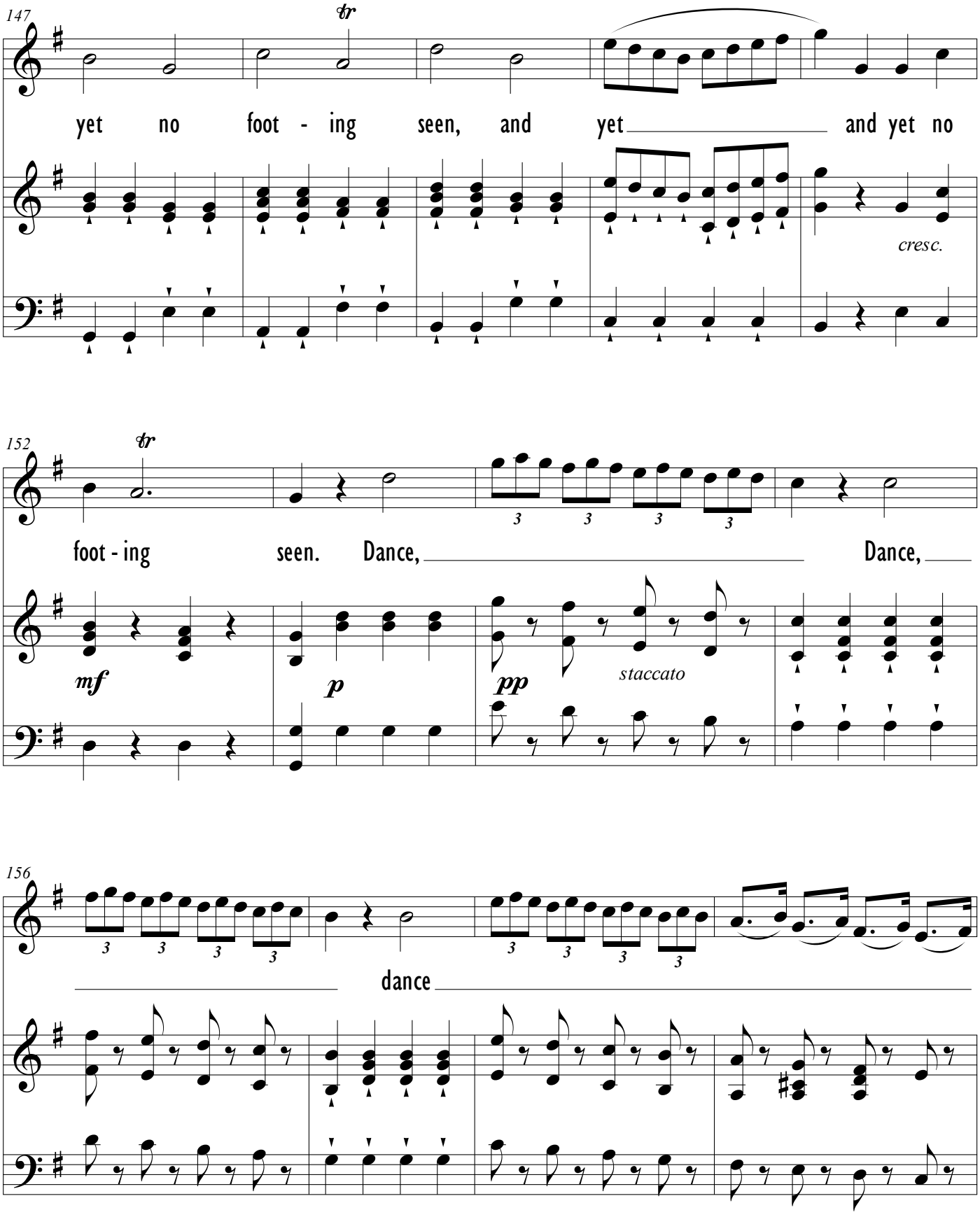
147
yet no foot - ing seen, and yet and yet no
cresc.
152
foot - ing seen. Dance, Dance,
mf
p
pp
staccato
156
dance

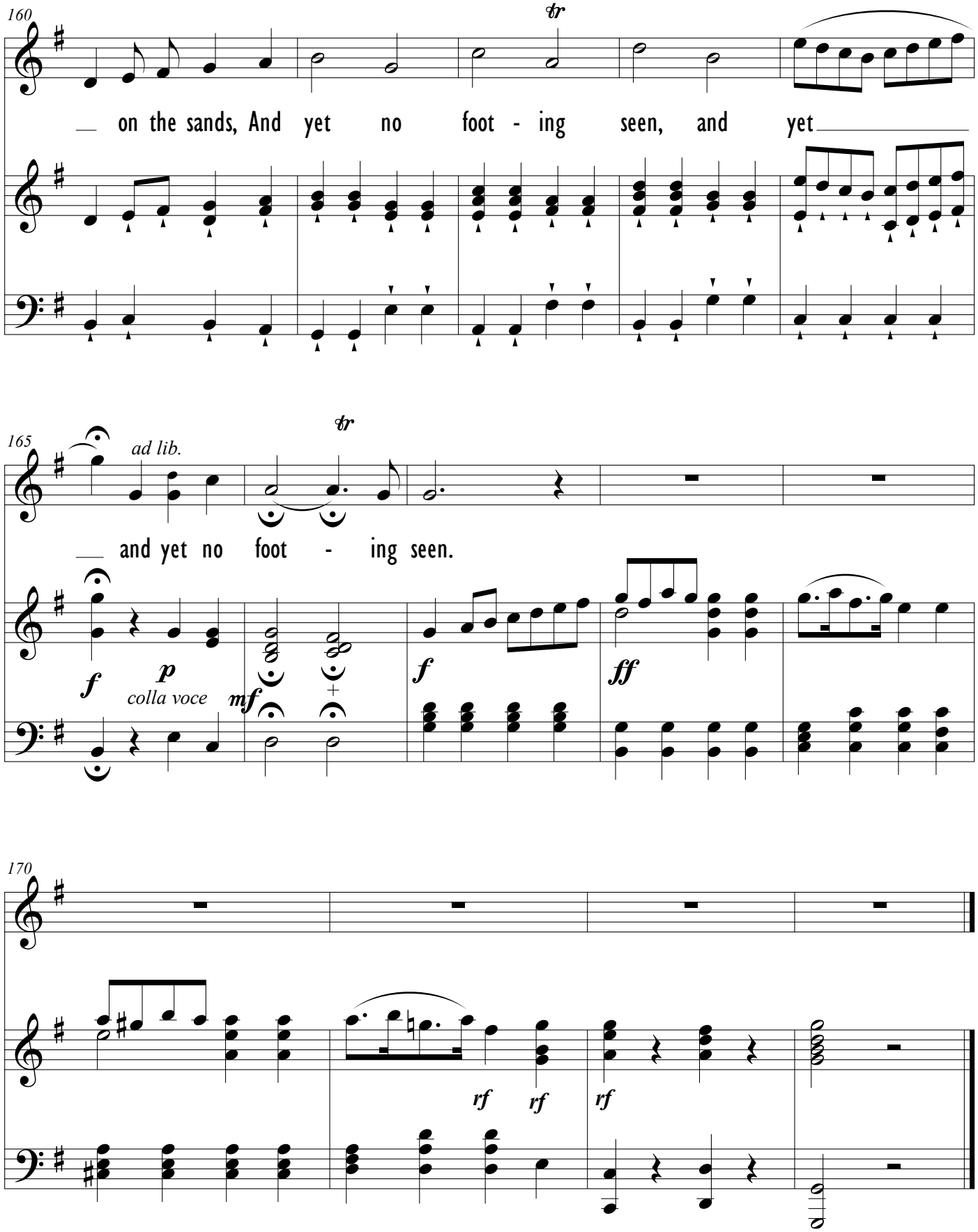
160
tr
on the sands, And yet no foot - ing seen, and yet
165
ad lib.
tr
and yet no foot - ing seen.
f
p
colla voce
mf
f
ff
170
rf
rf
rf