

# PESNI FOR PIANO

## VOLUME I

*The Sinadinoski Piano Collection*

Copyright © 2021 by Victor Sinadinoski

All rights reserved. This book or any portion thereof may not be reproduced or used in any manner whatsoever without the express written permission of the publisher except for the use of brief quotations.

Printed in the United States of America

ISBN: 979-8736146574

# Contents

## No. 1

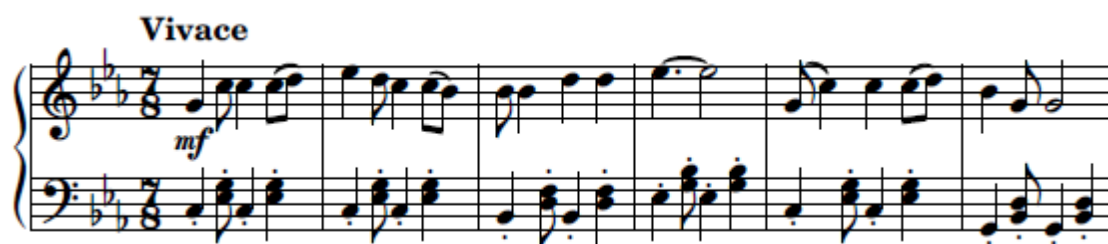

## No. 2

## No. 3

## No. 4

No. 5

**Allegro**

1

*mf*

No. 6

**Vivace**

*mp*

No. 7

**Allegro**

1

*f*

No. 8

**Allegro**

1

*mf*

No. 9

**Allegro**

1

*mf*

No. 10

**Allegretto**

*mp*

*Red. — Red. — Red. — sim.*

No. 11

**Allegro**

*mp* *mf*

No. 12

**Allegretto**

*mf*

No. 13

**Allegro**

*mf*

No. 14

**Allegro moderato**

*mp*

No. 15

*1 Allegretto*

No. 16

*1 Allegro*

No. 17

*1 Vivace*

No. 18

*1 Allegro moderato*

Red. Red. Red. sim.

No. 19

*1 Allegretto*

Red. Red. Red. sim.

No. 20

**Vivace**

*mf*

No. 21

**Allegro moderato**

*mf*

No. 22

**Allegro**

*mf*

No. 23

**Allegro**

*f*

No. 24

**Allegro**

*p*

No. 25

**Allegro**

*mf*

# No. 1

**Vivace**

22

27

Measures 27-31 of the piano piece. The right hand continues the melodic development with various note values and rests. The left hand maintains the accompaniment pattern.

32

37

43

49

54

Measures 54-58 of the musical score. The right hand continues the melodic development with various note values and rests. The left hand maintains the accompaniment pattern.

59

64

## No. 2

1 **Allegro**

7

12

18

24

30

34

39

44

49

54

59

64

68

73

## No. 3

1 **Moderato**

6

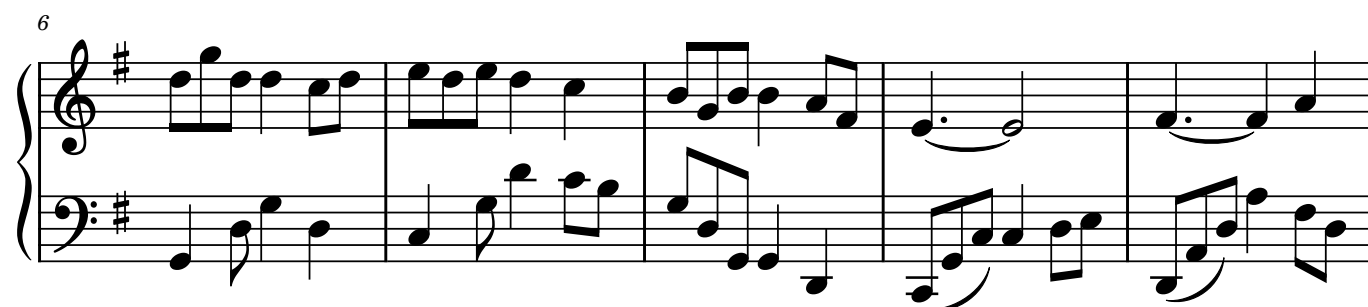

11

16

21

26

31

36

41

46

50

55

61

67

71

76

81

*f*

86

*mp*

91

*rit.*

## No. 4

1 **Vivace**

*mf*

5

9

14

19

24

29

34

39

43

47

52

57

62

67

72

78

78

79

80

81

82

83

84

84

89

93

Example 10-13

97

97

102

107

## No. 5

1 **Allegro**

5

10

16

22

28

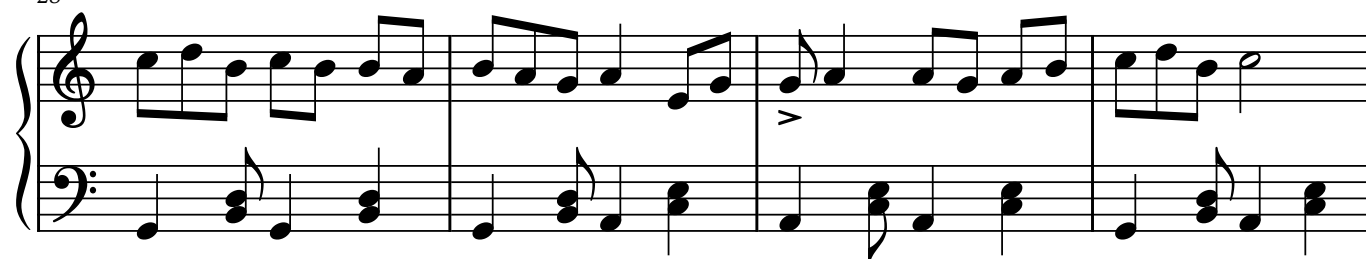

32

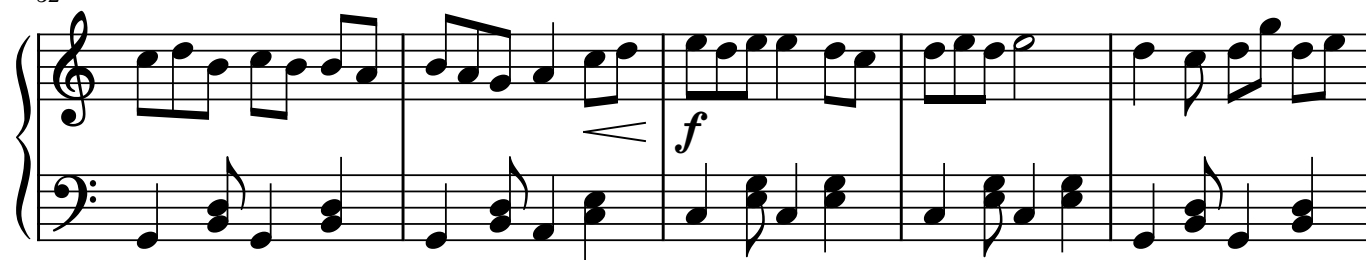

37

42

48

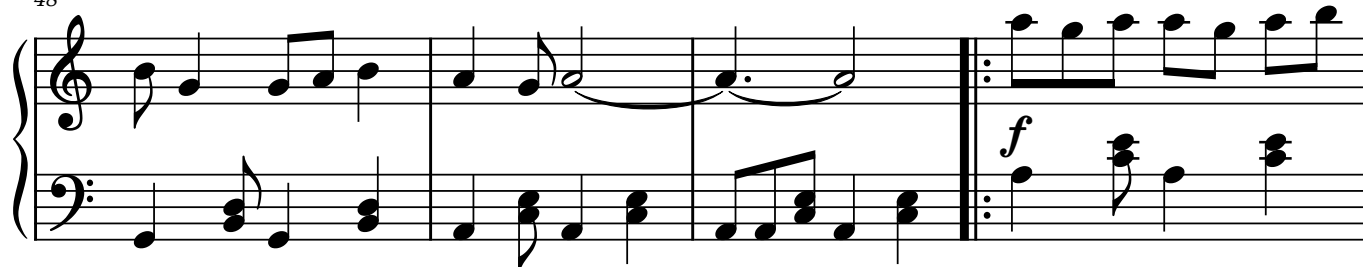

52

56

60

*f*

65

69

74

*mf*

79

*f*

85

## No. 6

### Vivace

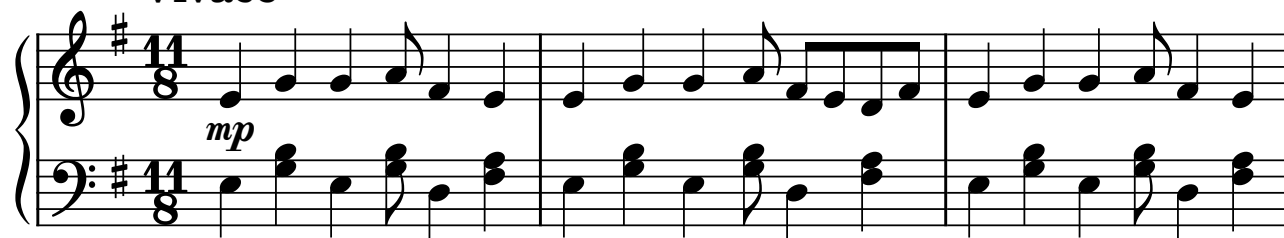

4

8

11

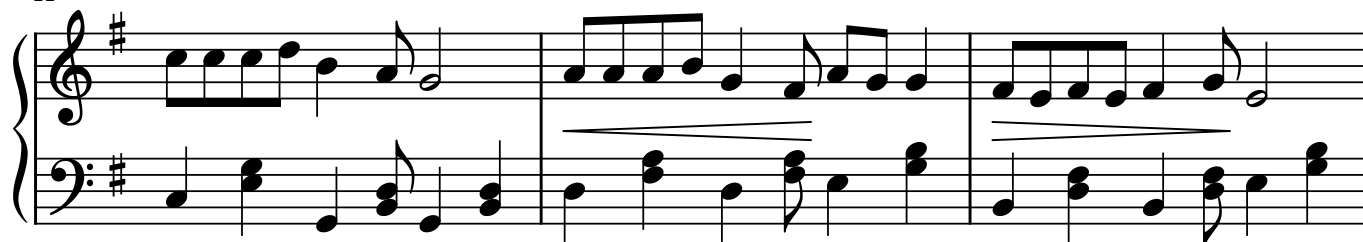

14

17

20

23

26

30

34

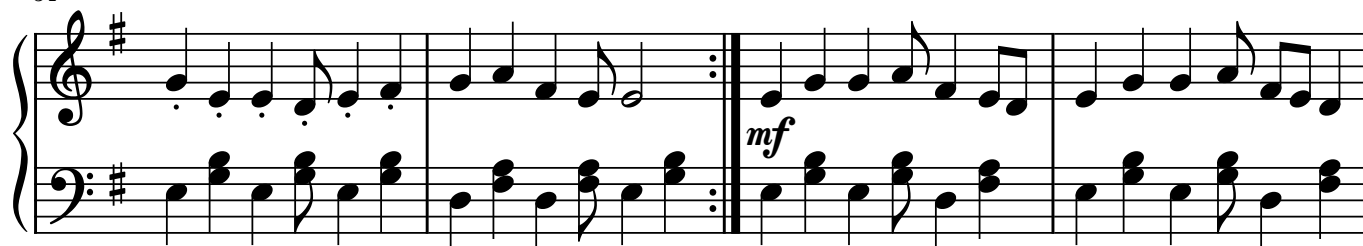

38

42

45

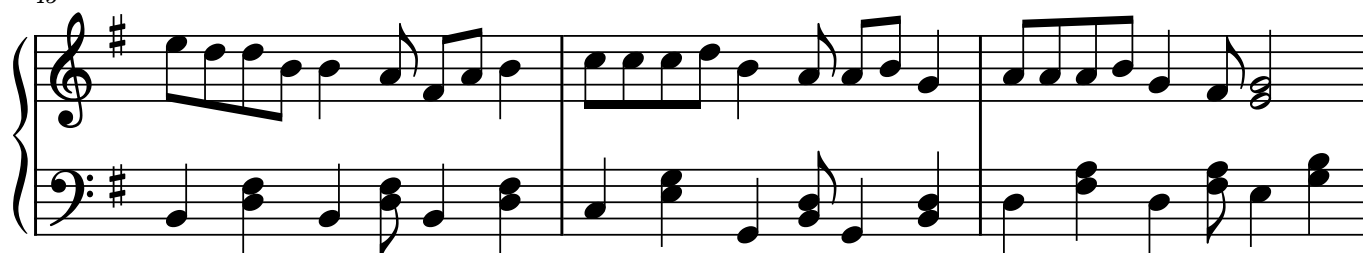

48

## No. 7

1 **Allegro**

6

11

16

21

26

31

35

40

45

*mp*

49

*cresc.*

54

*(cresc.)*

*dim.*

59

*(dim.)*

*f*

64

69

*mf*

73

*f*

78

83

*f*

## No. 8

1 **Allegro**

*mf*

6

12

17

22

28

33

38

43

48

54

59

64

Measures 64-68 of a piano piece. The right hand continues the melodic development with slurs and ties. The left hand maintains a steady accompaniment pattern.

69

Measures 69-73 of a piano piece. The right hand shows more complex melodic figures with slurs. The left hand accompaniment remains consistent.

74

78

83

*dim.* *mp*

## No. 9

1 **Allegro**

*mf*

6

*f*

11

*f*

16

*mf*

21

*mf*

25

*mf*

29

*f*

34

*mf*

39

45

50

54

58

62

67

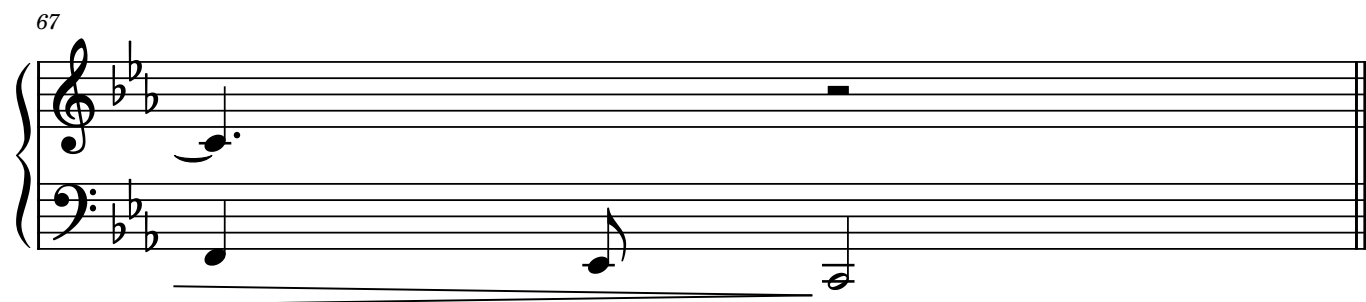

## No. 10

### 1 Allegretto

*mp*

*red.* *red.* *red.* *sim.*

7

15

21

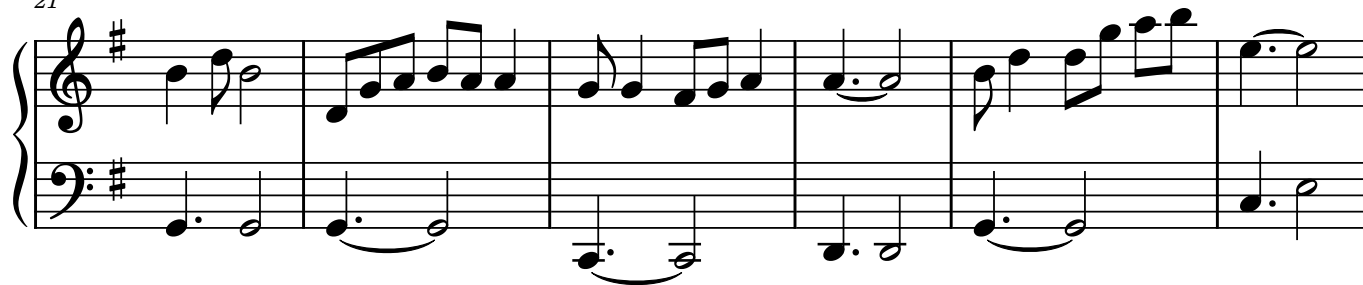

27

33

39

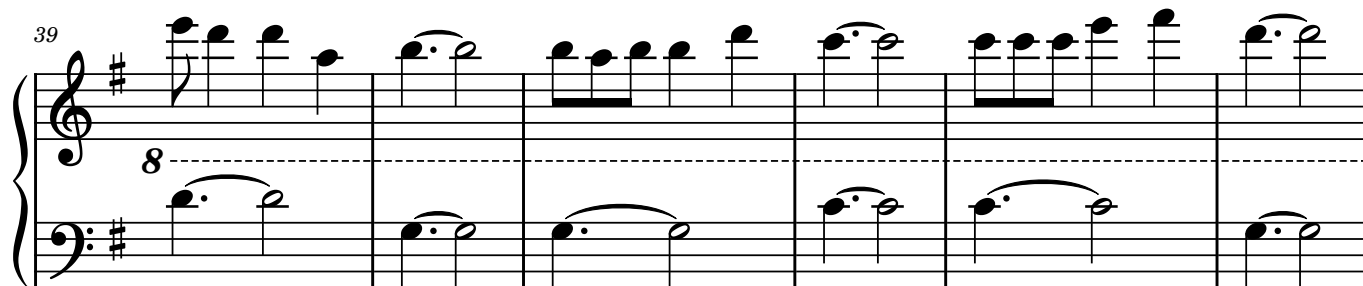

45

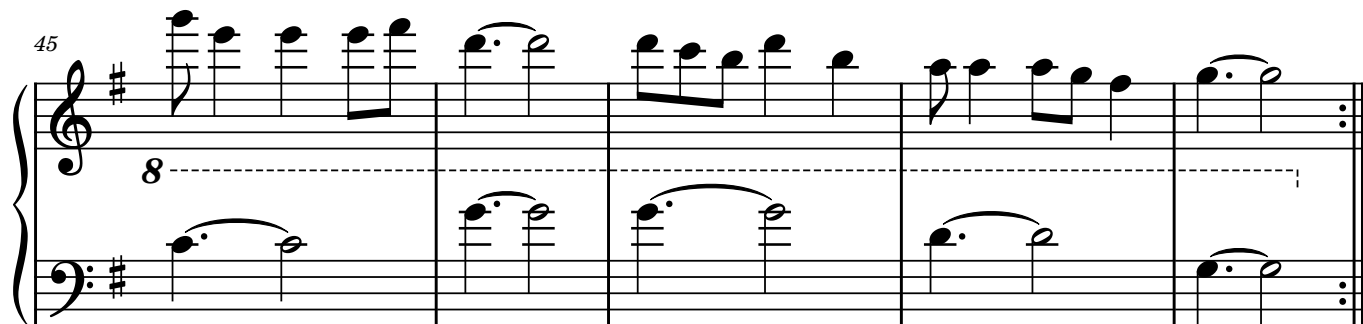

50

*mf*

55

61

67

*mp*

## No. 11

1

**Allegro**

*mp*

5

10

15

20

25

30

35

40

46

50

55

55

59

59

## No. 12

1 **Allegretto**

*mf*

1

6

6

12

12

18

23

28

33

38

43

49

53

57

61

66

## No. 13

1

**Allegro**

6

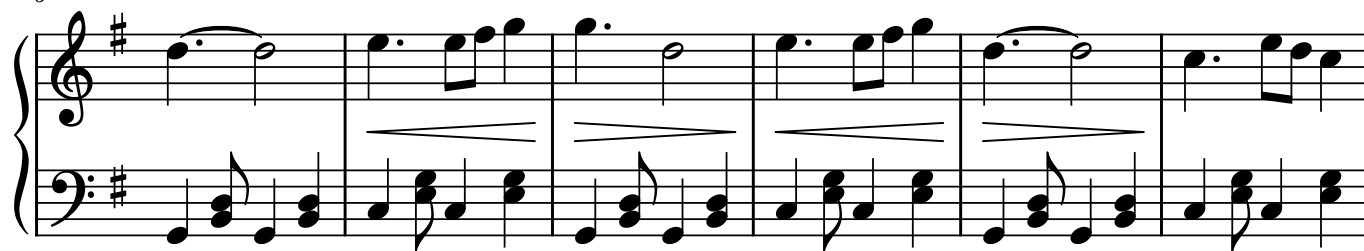

12

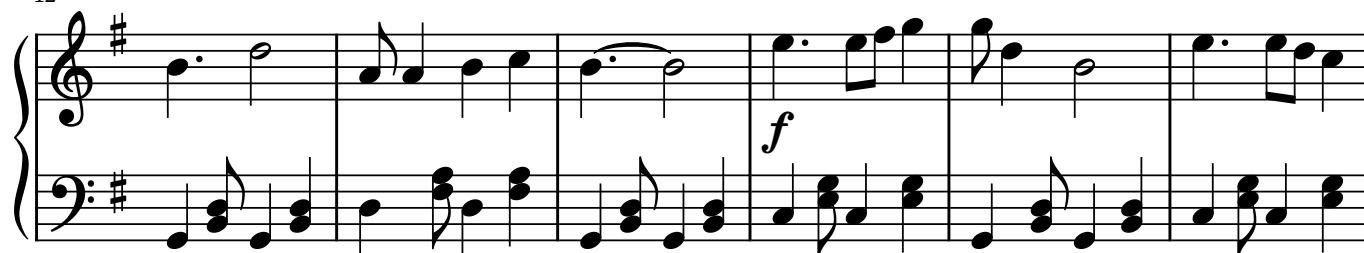

18

24

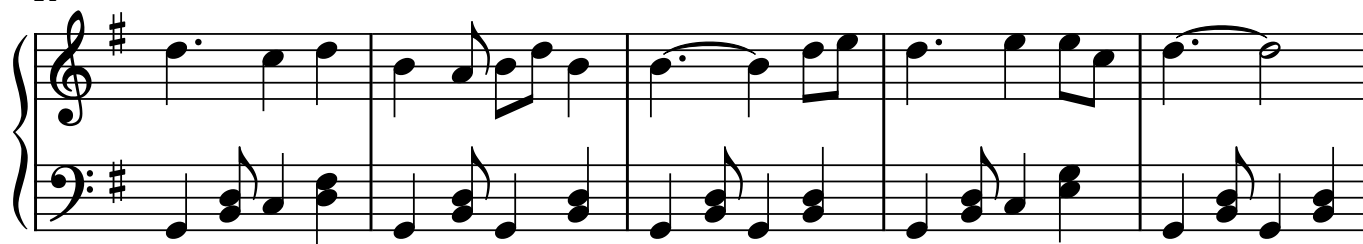

29

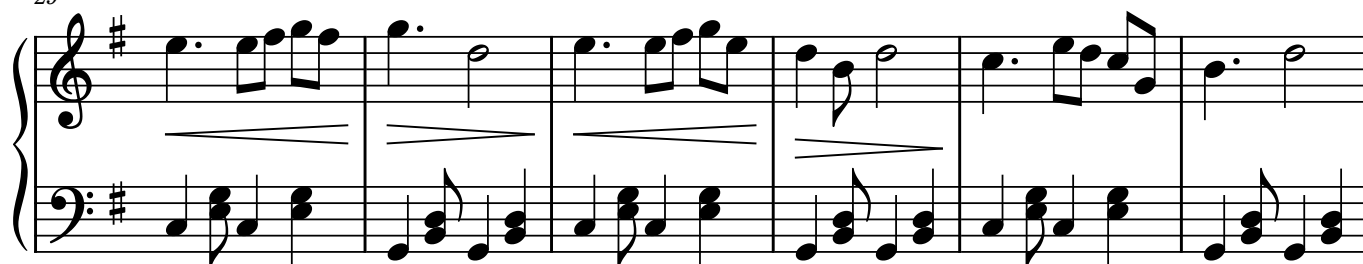

35

40

46

51

56

61

66

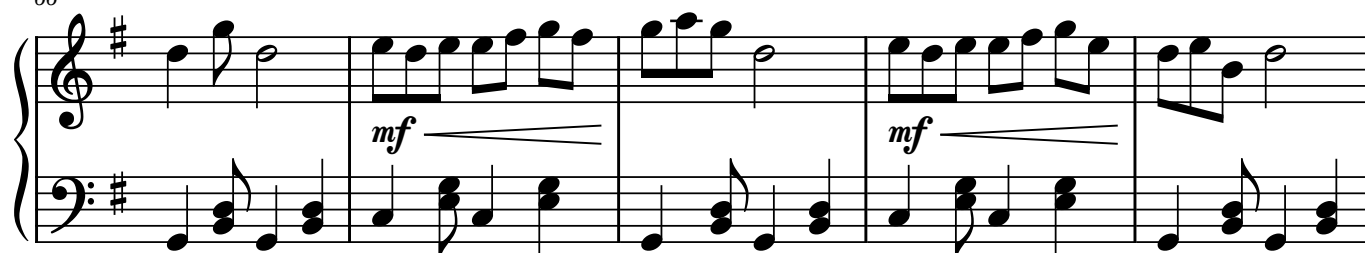

71

76

81

## No. 14

**Allegro moderato**

1

6

11

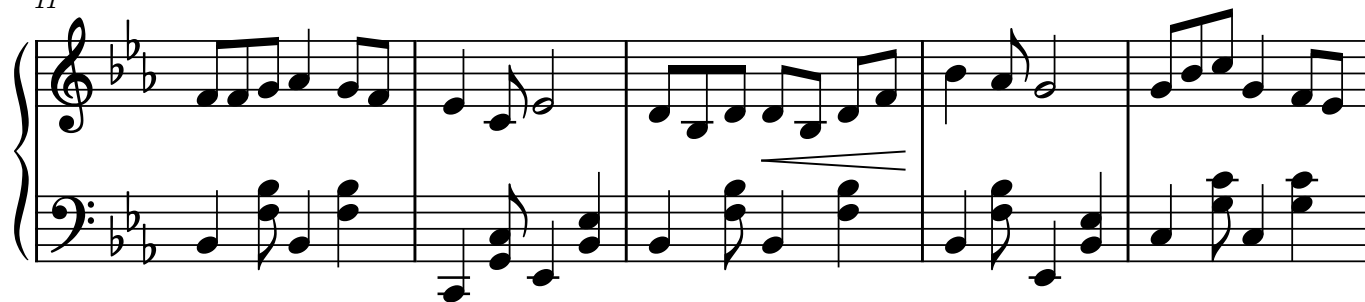

16

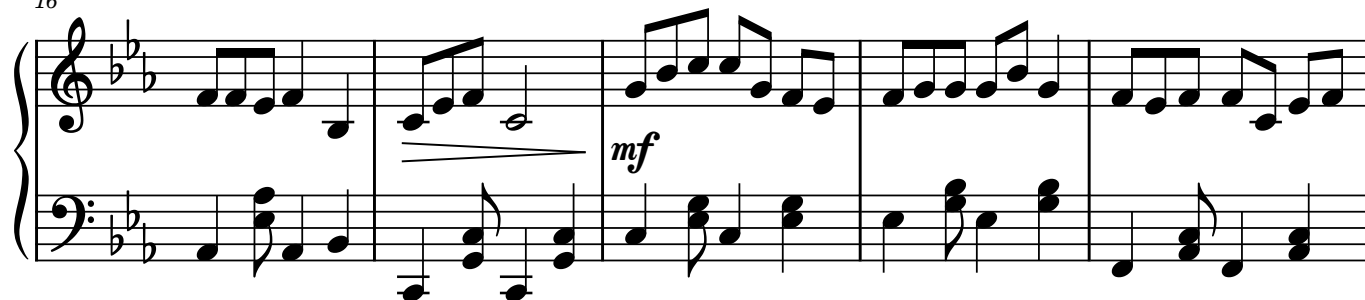

21

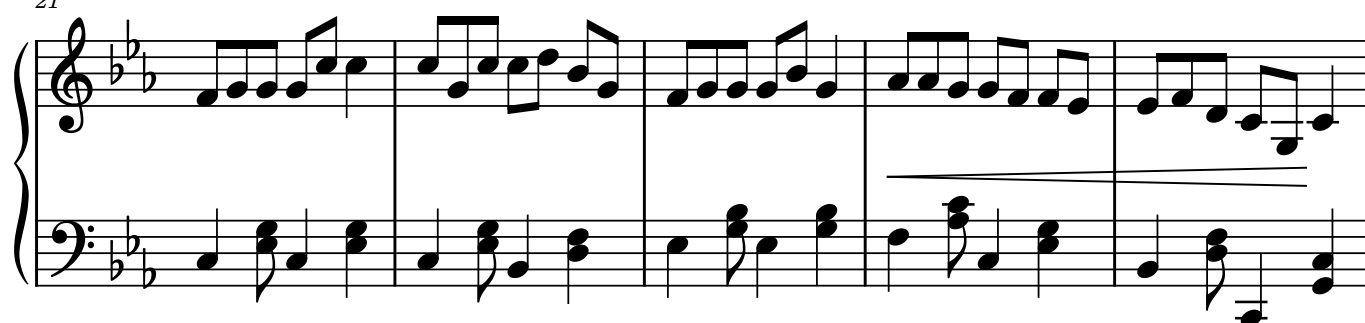

26

30

34

*mp*

38

*mf*

44

*f*

48

*dim.*

52

*mf*

55

55

59

59

64

64

## No. 15

1 Allegretto

1

5

9

13

18

22

26

30

35

40

45

50

*f*

55

*mp*

59

*f*

62

*mp* *cresc.*

66

*(cresc.)* *f*

# No. 16

1 **Allegro**

28

33

37

41

45

49

*f*

54

*ff* *mf*

## No. 17

1 **Vivace**

*mp*

6

12

18

24

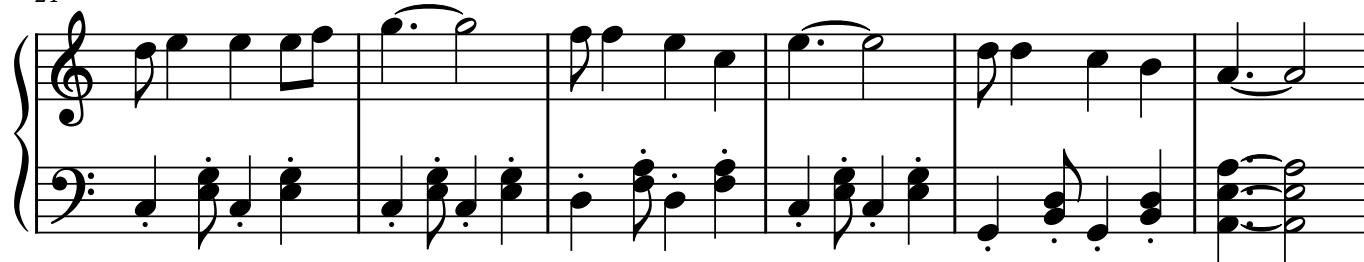

30

35

41

46

52

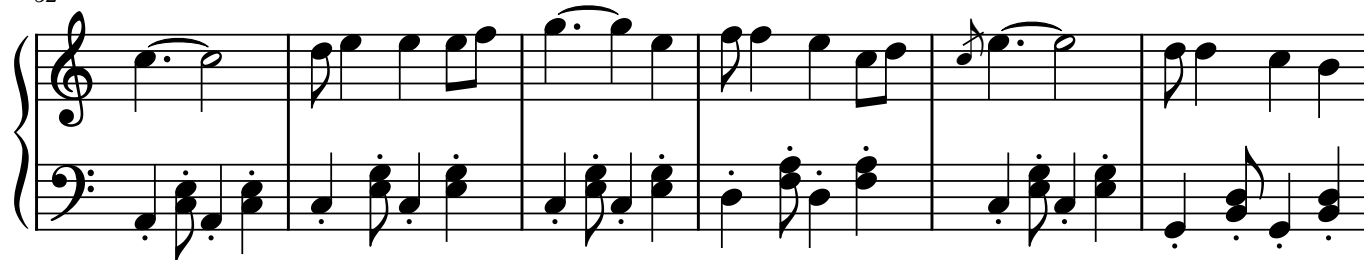

58

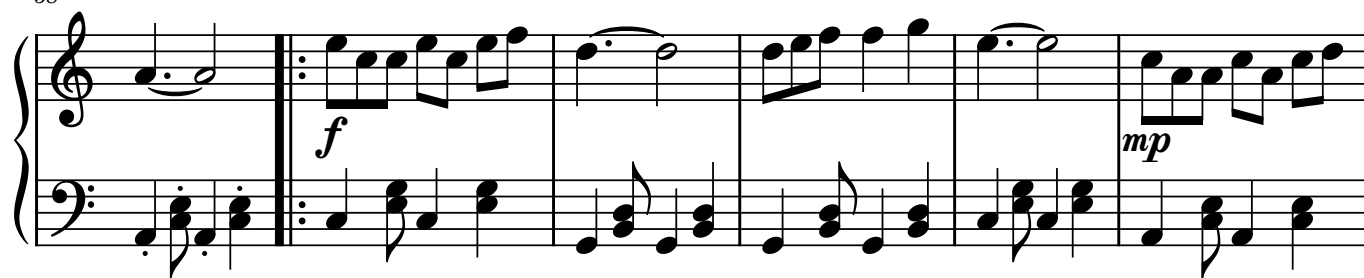

64

70

mp

f

76

81

86

91

97

103

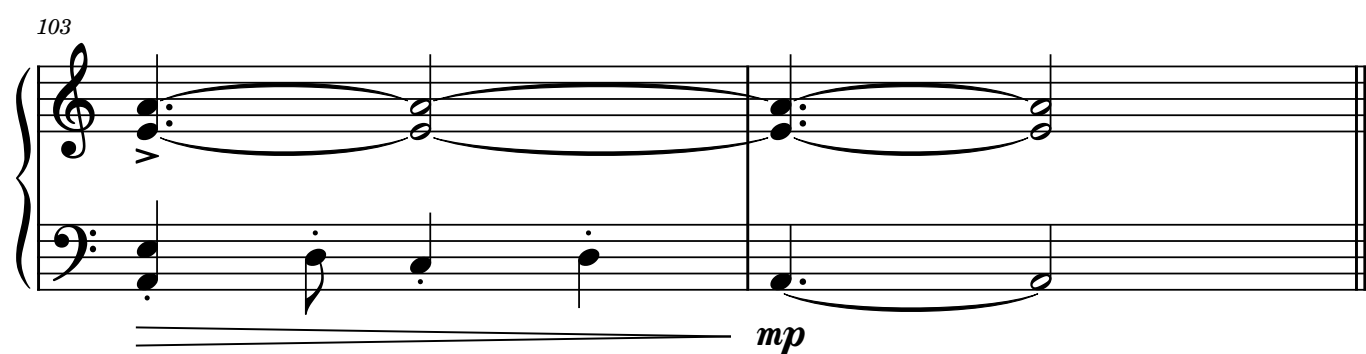

*mp*

## No. 18

Allegro moderato

1

*mp*

*red.* *red.* *red.* *sim.*

5

*red.* *red.* *red.* *sim.*

10

Example 10-10

15

mf

20

This block contains measures 20 through 24 of the musical score. The key signature remains one sharp (F#). The melody in the treble clef continues with a series of eighth and quarter notes, often beamed together. The bass clef accompaniment features a steady eighth-note pattern. A long slur covers measures 20, 21, and 22, indicating a single melodic phrase. Measure 23 has a slur over the first two notes, and measure 24 has a slur over the last two notes.

25

30

30

35

*mp*

40

8

45

8

50

*mf*

54

59

64

## No. 19

1 **Allegretto**

*mf*

*Red.* *Red.* *Red.* *sim.*

6

*f*

12

*>*

17

*mf*

3

3

22

3

26

3

*f*

3

31

>

35

3

*mf*

40

46

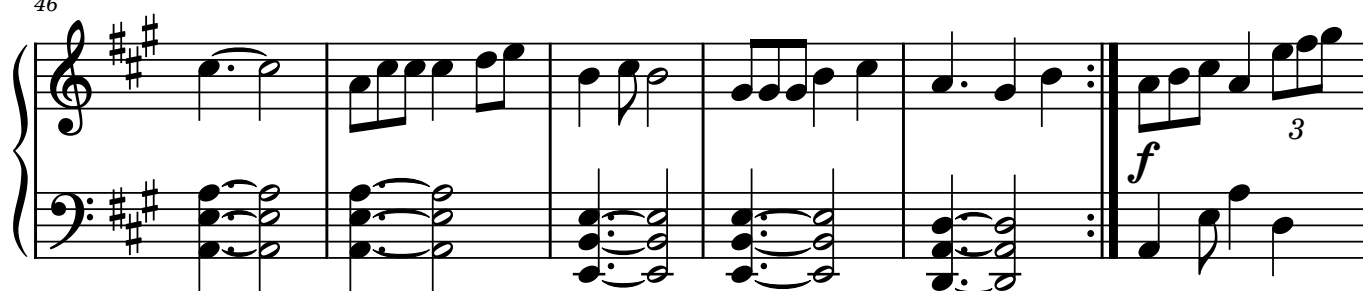

52

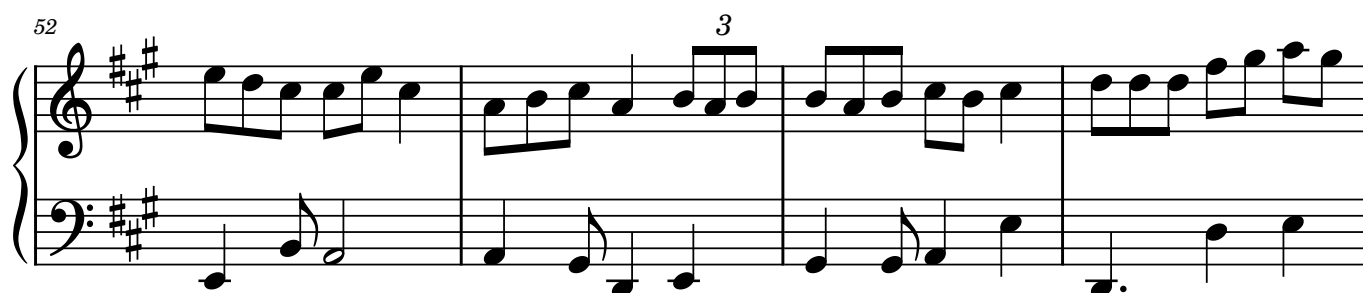

56

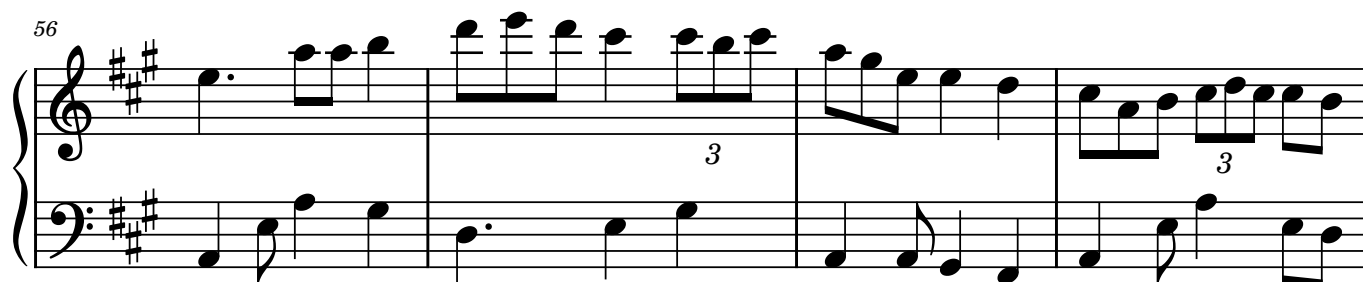

60

65

3

*mp*

## No. 20

### Vivace

*mf*

5

9

13

16

19

Measures 19-21 of the piano piece. The right hand continues the melodic development with more complex rhythmic patterns, including triplets. The left hand maintains the accompaniment.

22

26

30

33

36

39

42

## No. 21

**Allegro moderato**

*mf*

6

12

18

23

29

34

41

47

53

59

64

*And.* ❁

## No. 22

1 **Allegro**

*mf*

6

11

*f* *mf*

16

21

26

31

36

41

47

53

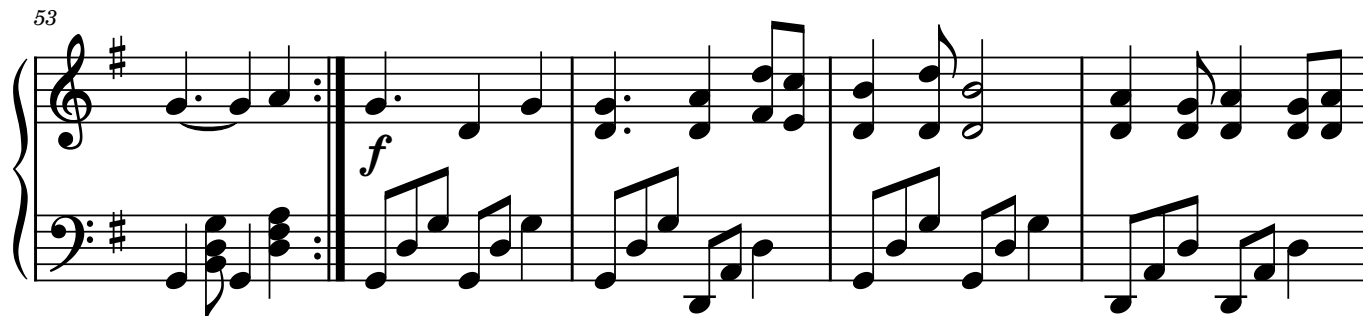

58

63

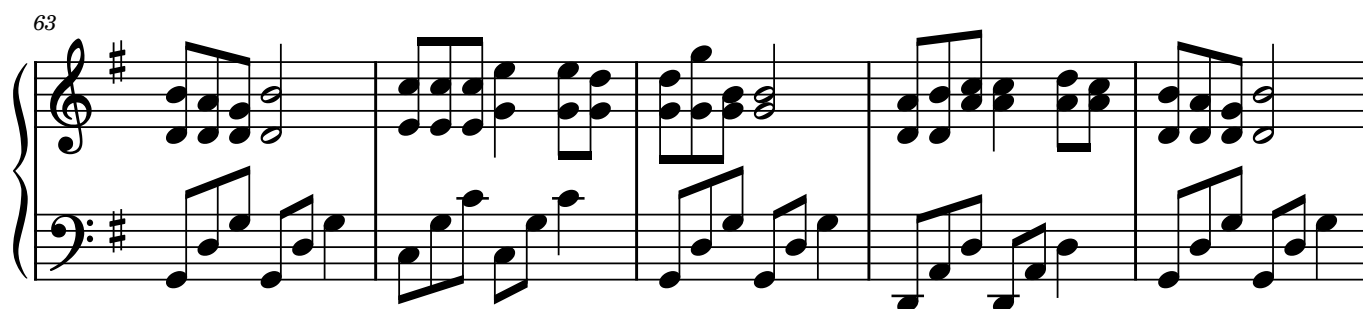

68

## No. 23

**Allegro**

1

*f*

5

*mp*

*f*

10

15

*mp*

*f*

20

25

mf mp

30

f mp

35

mp f

39

mp f

43

mp f

48

54

60

65

70

75

80

85

## No. 24

**Allegro**

6

10

Measures 10-12. The right hand continues with a flowing melodic pattern, and the left hand maintains a consistent rhythmic accompaniment.

13

17

20

Measures 20-22. The right hand continues with a melodic line, and the left hand provides a steady bass line.

23

*mp*  
Red. \_\_\_\_\_ *sim.*

27

32

*mf*

36

*f*

40

43

## No. 25

### 1 Allegro

1

*mf*

6

*f*

11

16

*mf*

21

26

30

35

41

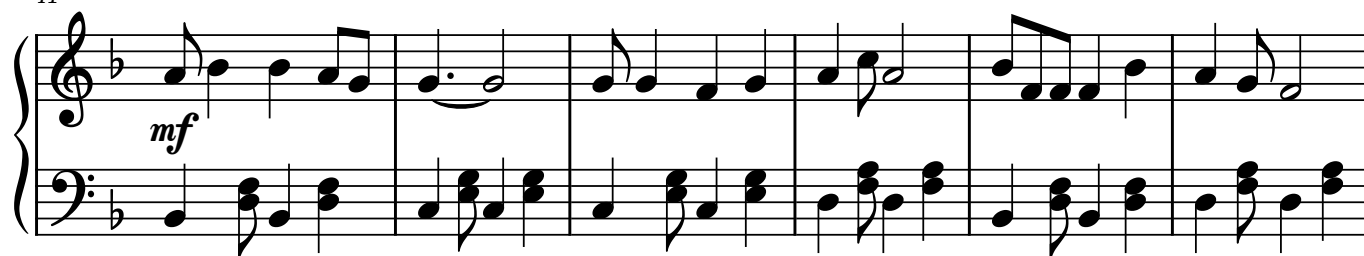

47

47 48 49 50 51

52

52 53 54 55

56

56 57 58 59

60

60 61 62 63

64

64 65