

Bratsche

Jan BRANDTS BUYS (1868-1933)

OBERON

Romancero für kleines Orchester op. 27 (1919)

nach dem Gedichte Chr. M. WIELANDS

Bratsche

Bratsche

Jan BRANDTS BUYS (1868-1933)

OBERON

Romancero für kleines Orchester op. 27 (1919)

nach dem Gedichte Chr. M. WIELANDS

I.

Allegro con brio

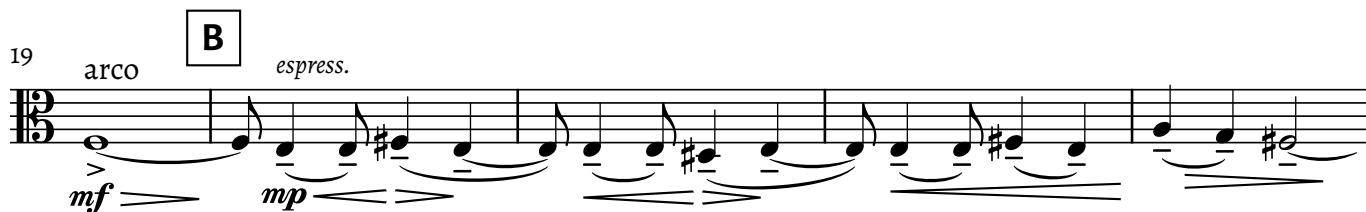
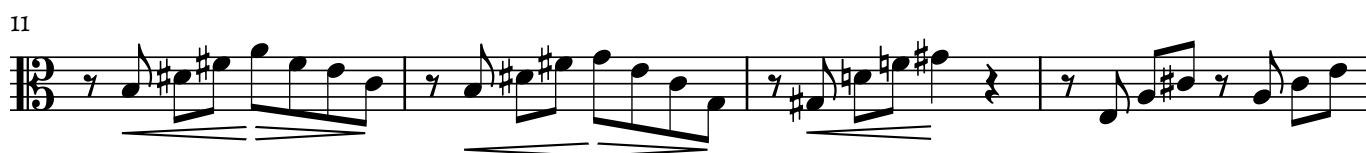
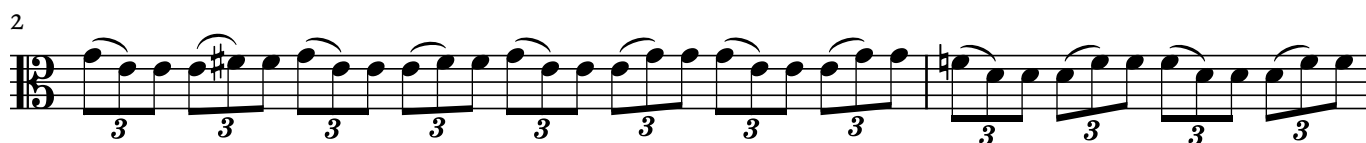

29

84

J

*espress.**mp*

89

95

K

*energisch**ff*

103

L

Doppelt so langsam

M Tempo I (Doppelt so rasch)

109

M

*pizz.**arco**fp**mp**f**fp*

115

N

*pizz.**f**f**f**f**mf*

121

O

126

P

*arco**ff**ff*

130

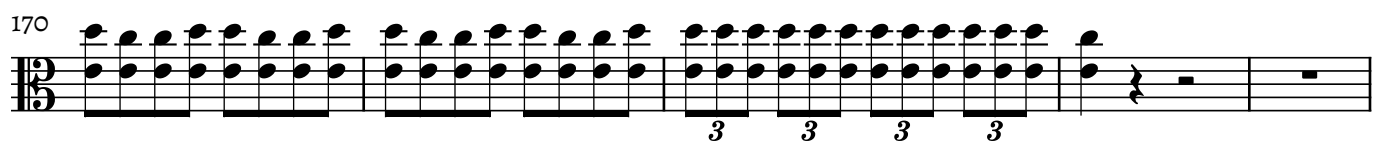
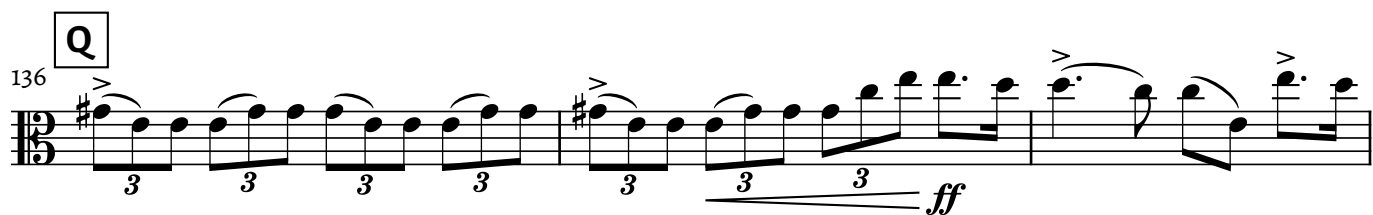

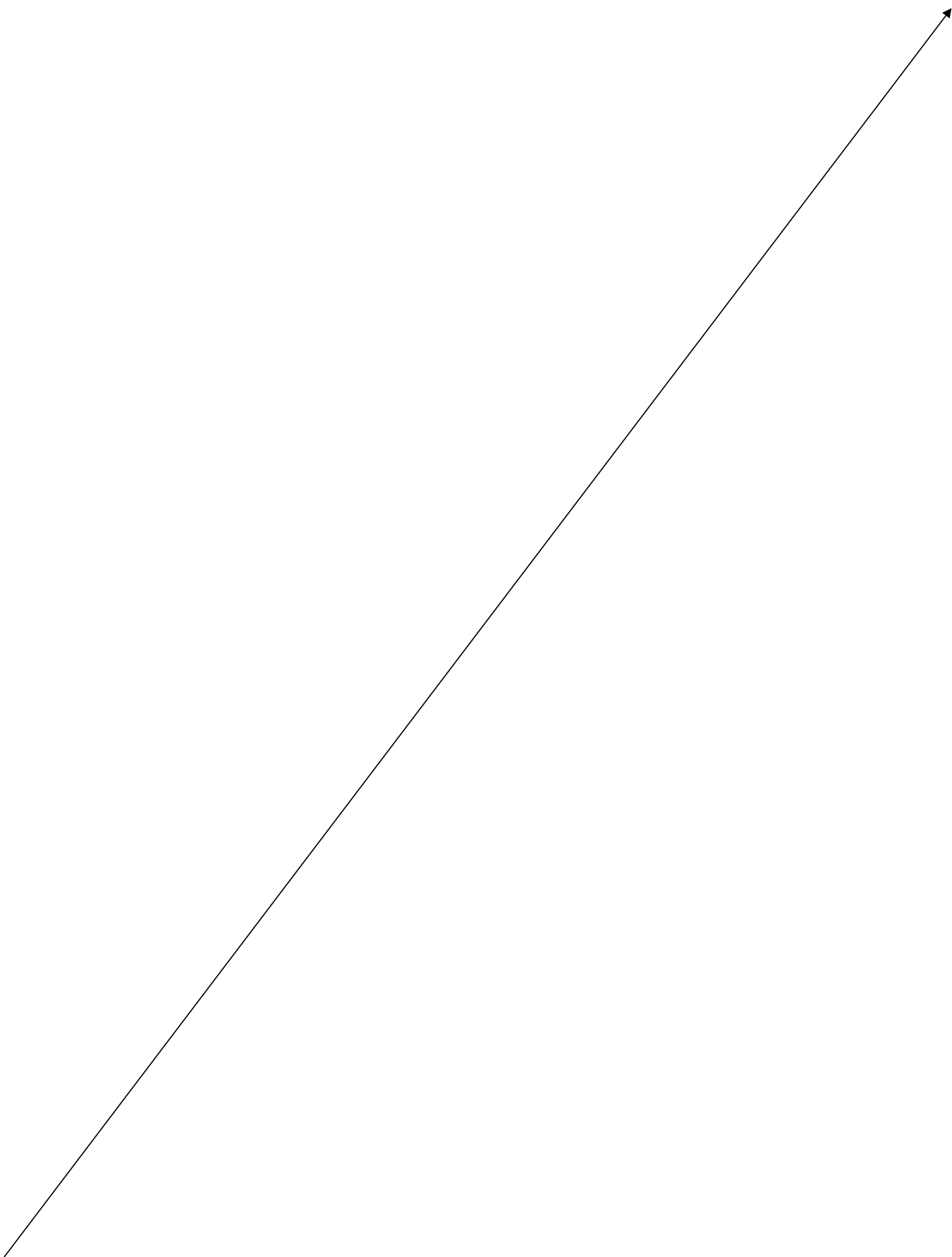

II.

Presto

A

9

19

B

29

C

39

49

57

D

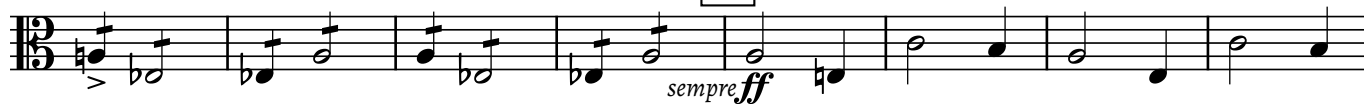

65

77 E pizz.

85

93

101 F arco

v.s.

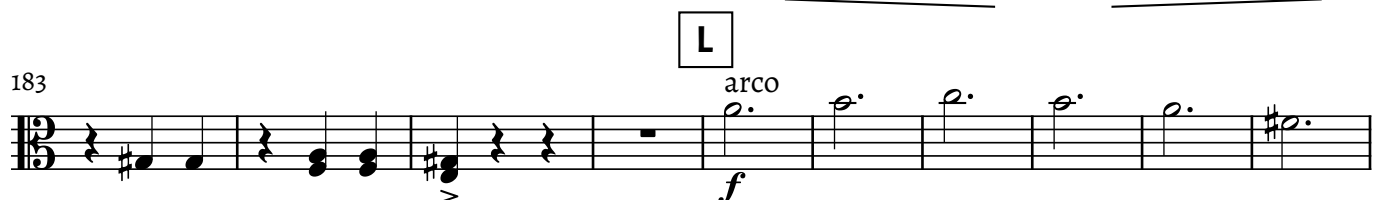
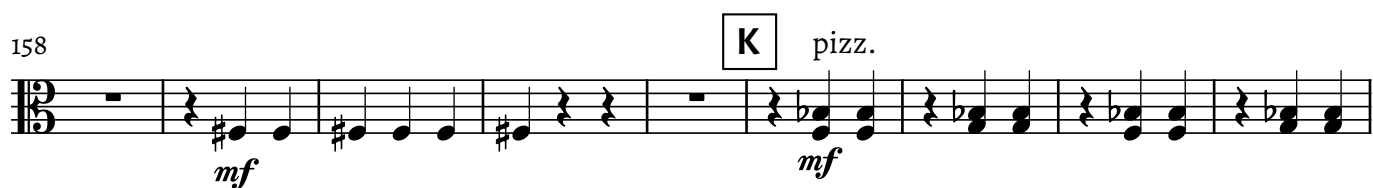

193

ff

M

203

213

marc.

223

ff

N

235

247

0

259

271

marc.

283

P

295

pp dim.

III.

Largo

2 3 3

mp *p*

5 3 3 3

A

9 *f* *mp* *mf*

B

17 *ff*

C

26

D

33 *mp* *mf*
mit großem Ausdruck

39

45 3 *mf*

E **F**

51 *mf* *f*

58

ff

ff

64

G

fff

70

H

pp

75

78

J

mf

f

p

85

K

p

ff

92

L

101

M

f

110

N

zart

espress.

ppp

IV.

Molto Vivace quasi Presto

ff

6

A

12

20

B

27

C

34

41

D

48

f

55

pizz.

arco

f

E

63

pizz.

arco

f

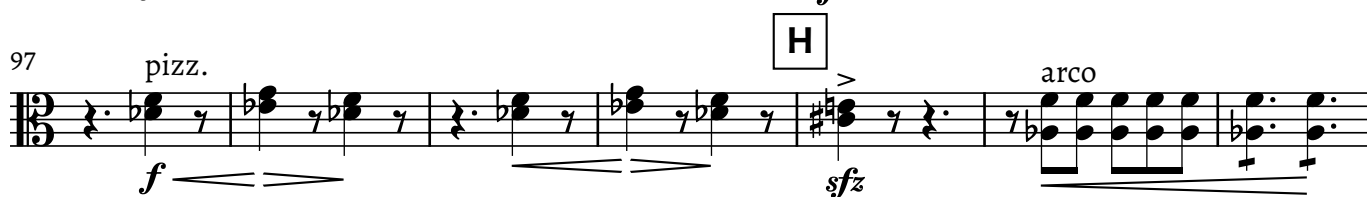
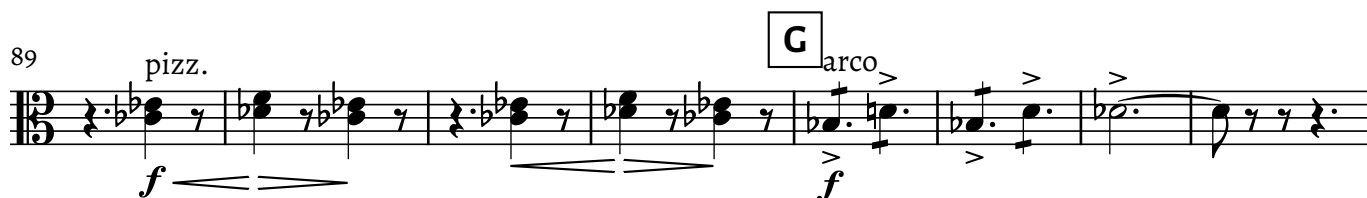
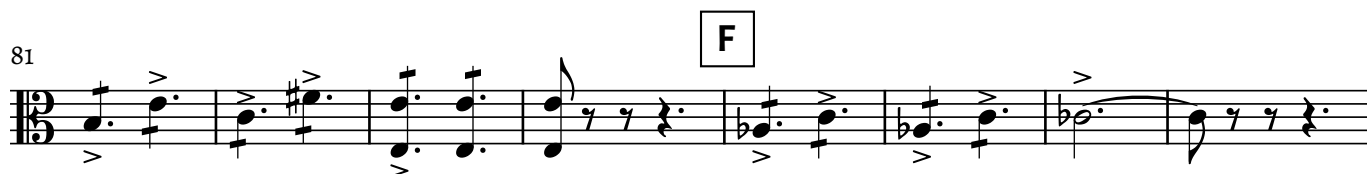
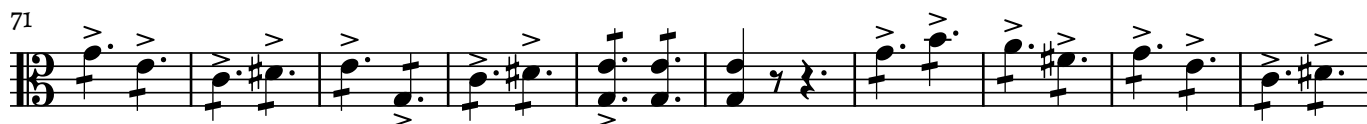

144 N

151 O

158 P Q

165 *f* *ff*

172

181 R

189 S

196

203 T *f*

211 U pizz. arco *f*

219 pizz. f $(\text{♩} = \text{♩})$

227 **V** ff

234

242 **W**

249

256 **X**

264 **Y**

271

278 **Z** Ganze Takte ff arco 2 4

289 **AA** mf ff 3

299 **BB**

ff

305

311 **CC**

2

319

325 **DD**

330

335 **EE**

341 **FF**

pizz.

2

ff

350 **GG**

arco

f

ff

359
