XX

ANDREAS SORG

SATYR

VIOLINE · MARIMBAPHON

(1994)

SATYR

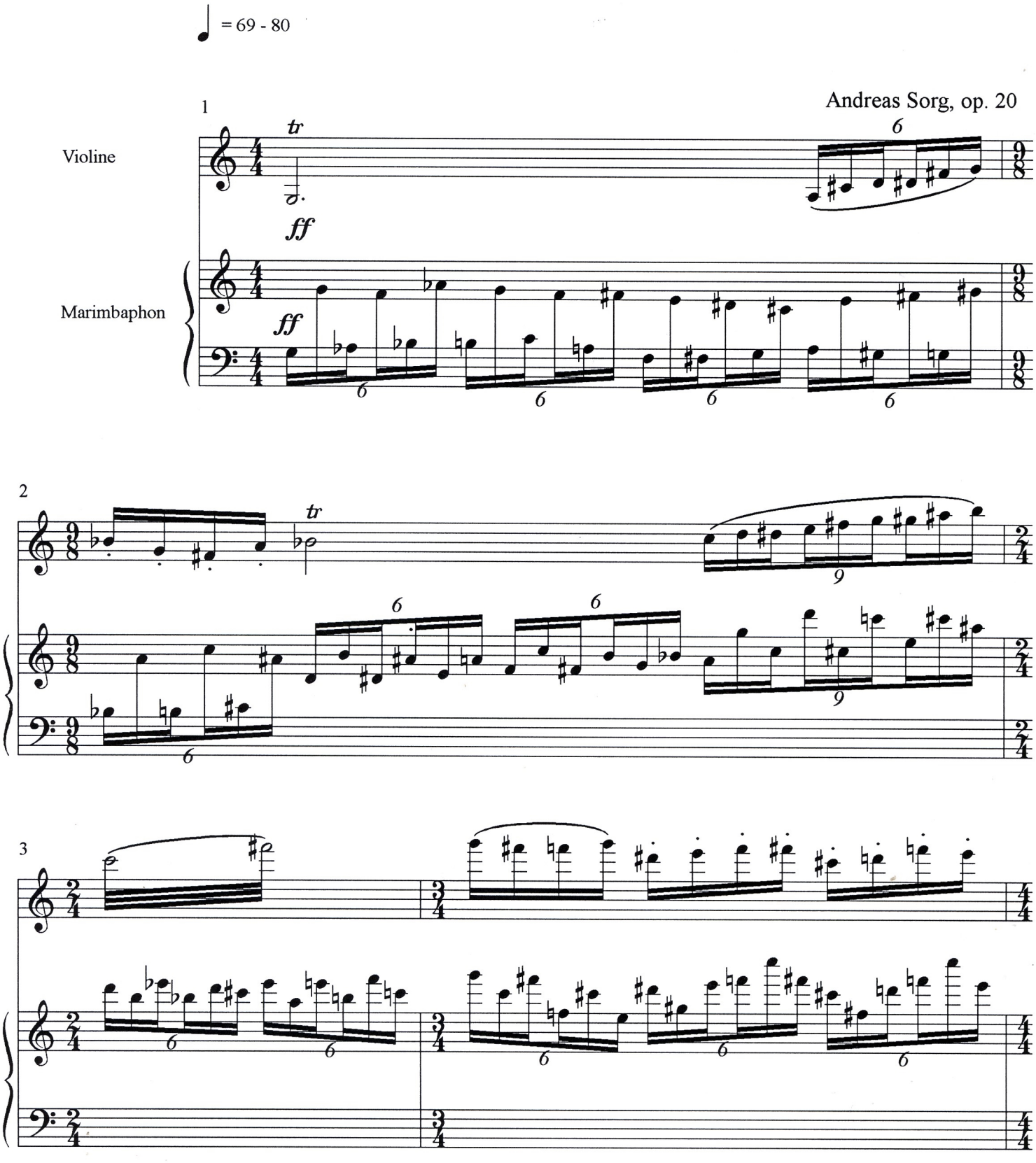

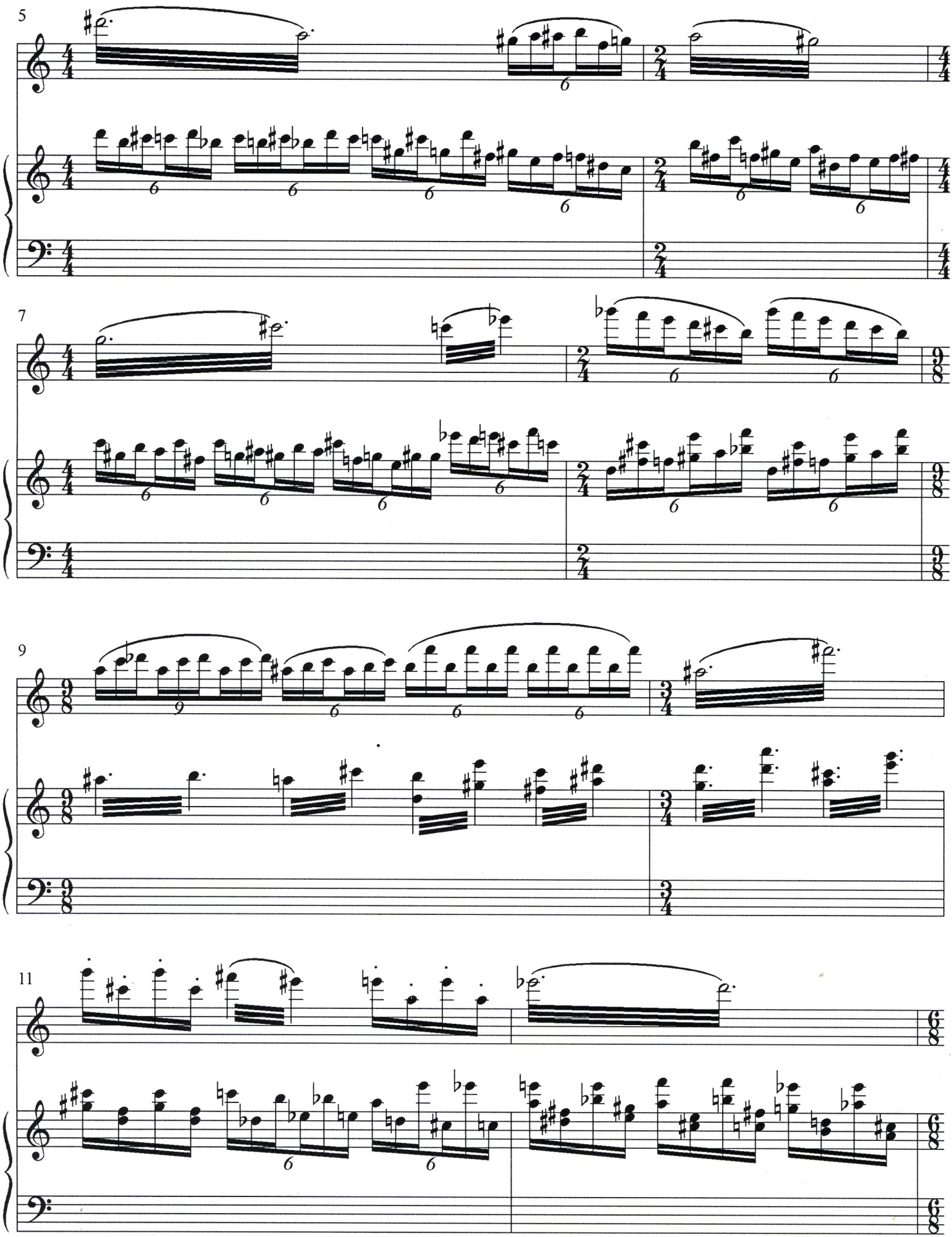
5
7
9
11

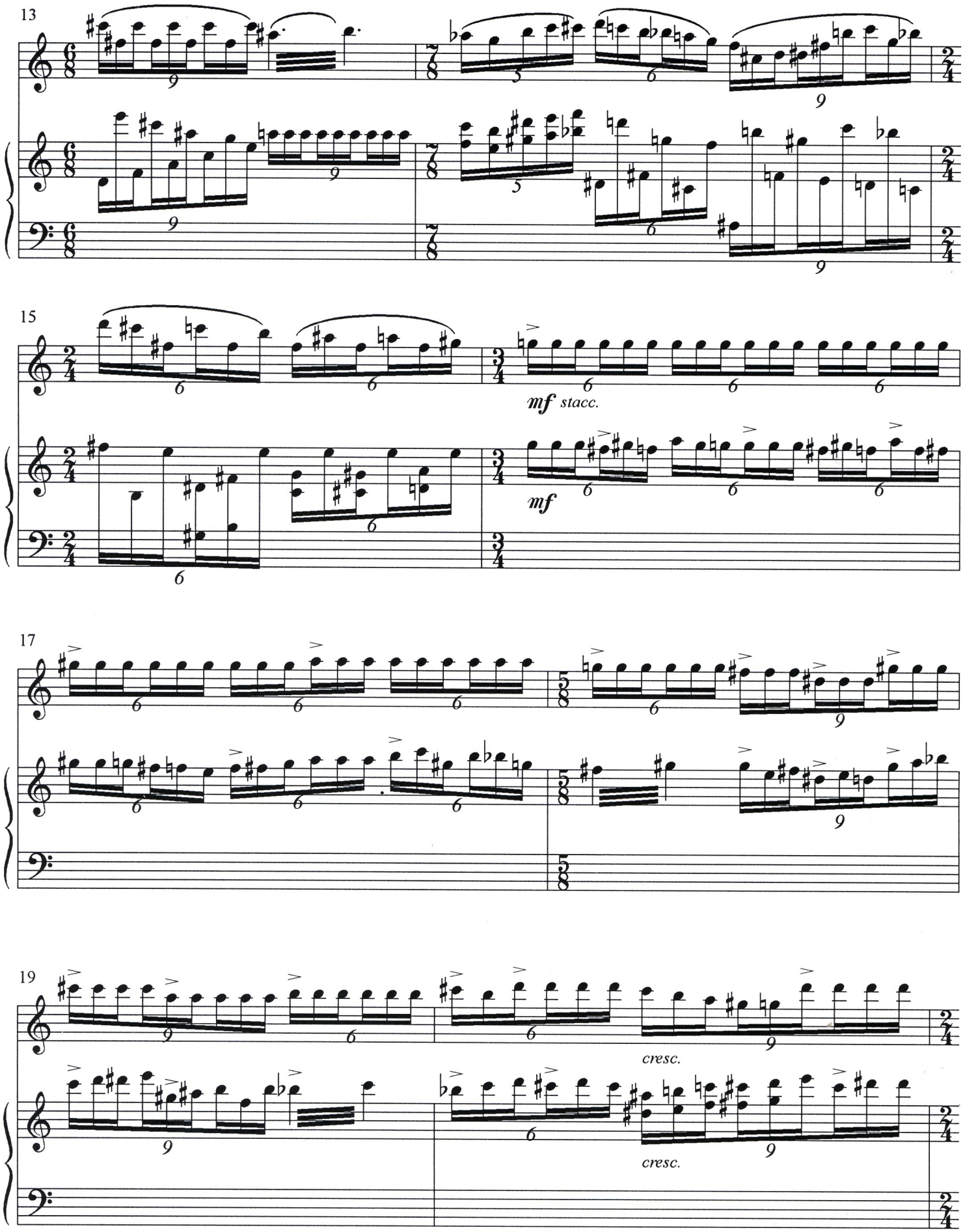
13
15
mf stacc.
mf
17
19
cresc.
cresc.

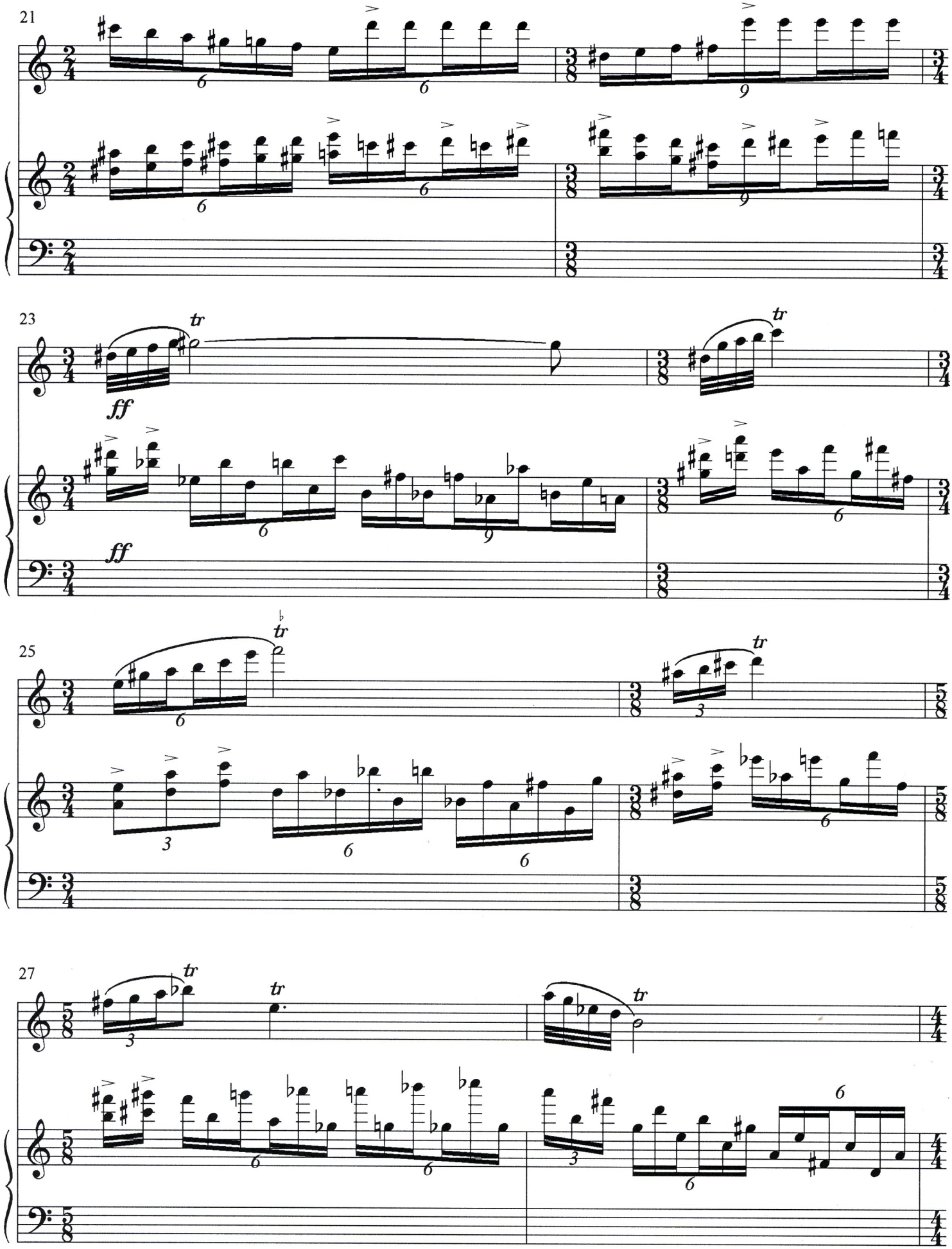
21
23
ff
ff
tr
25
27

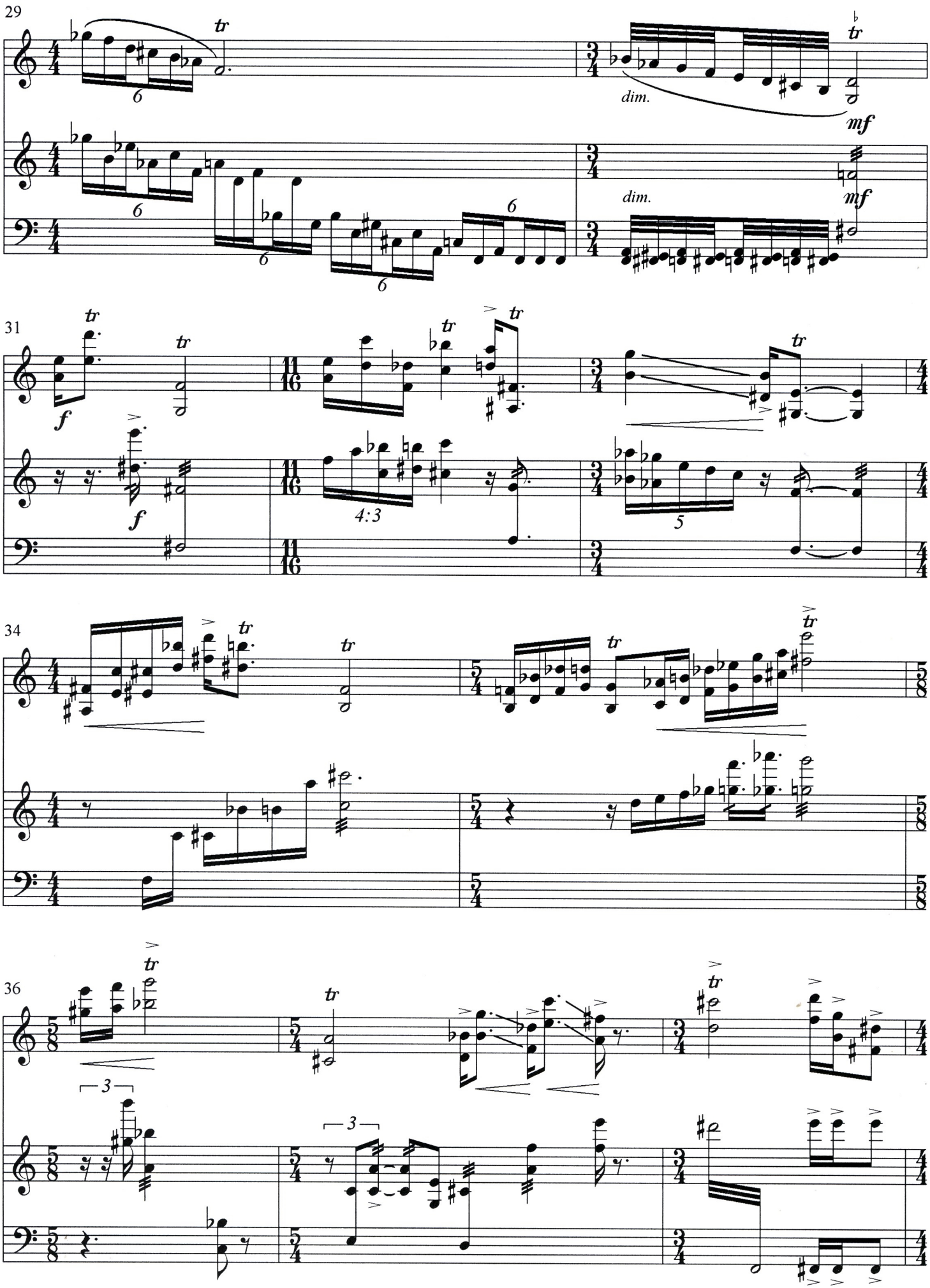
29
dim.
mf
dim.
mf
31
f
f
4:3
5
34
36
3
3

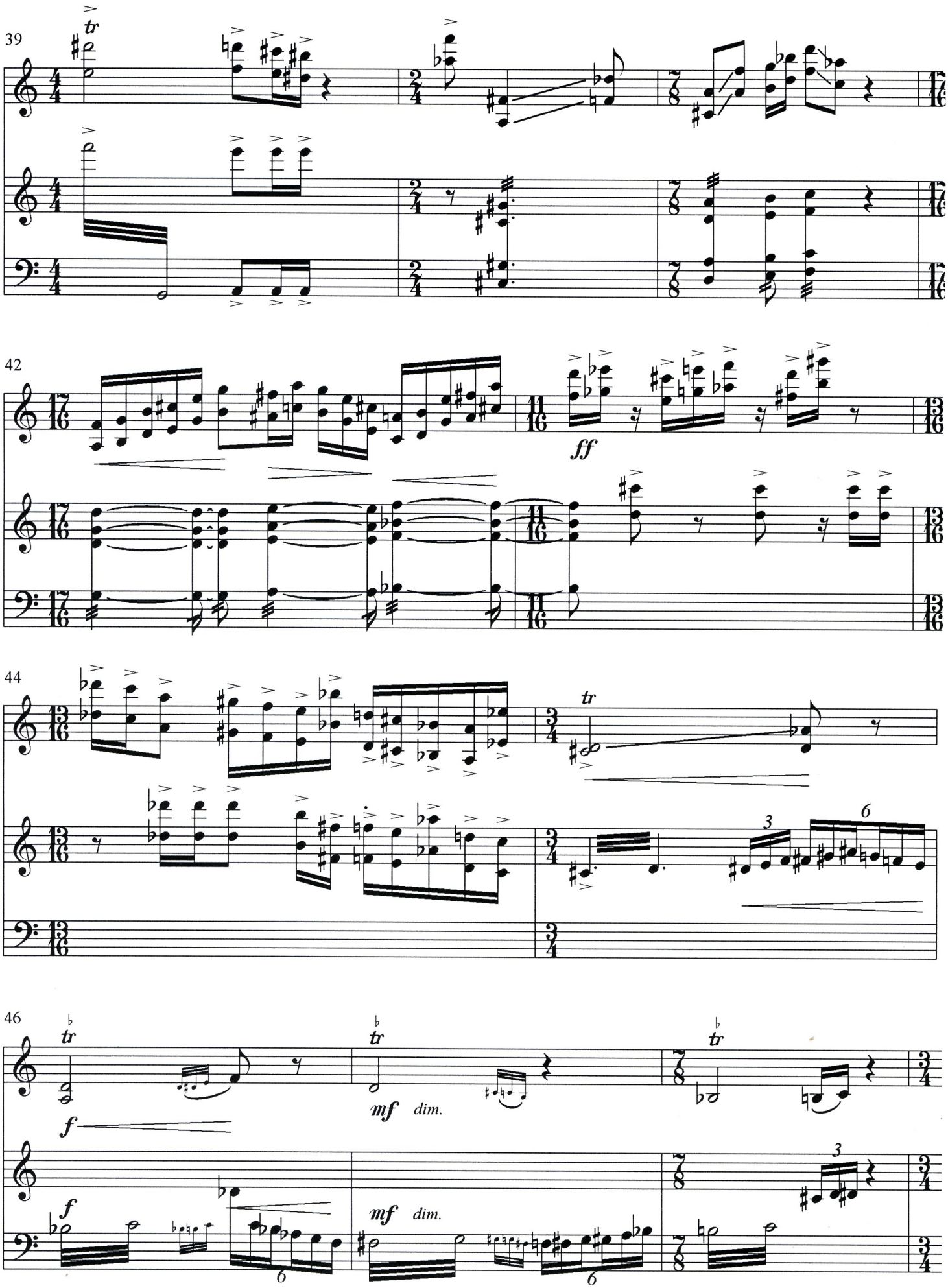
39
42
ff
44
tr
3
6
46
tr
f
mf dim.

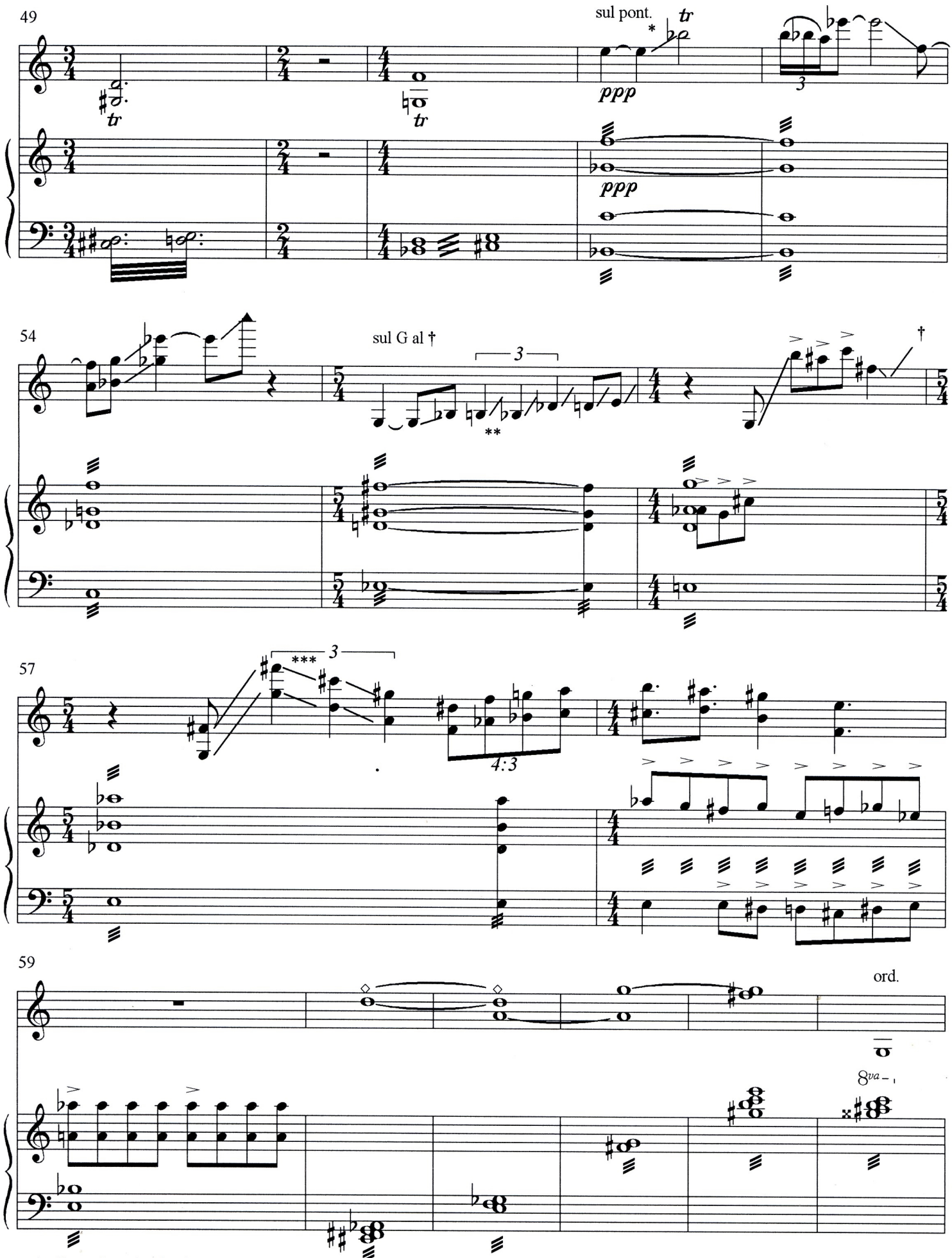

* glissando sofort beginnen

** kurzes glissando mit unbestimmtem Umfang

*** glissando spät beginnen

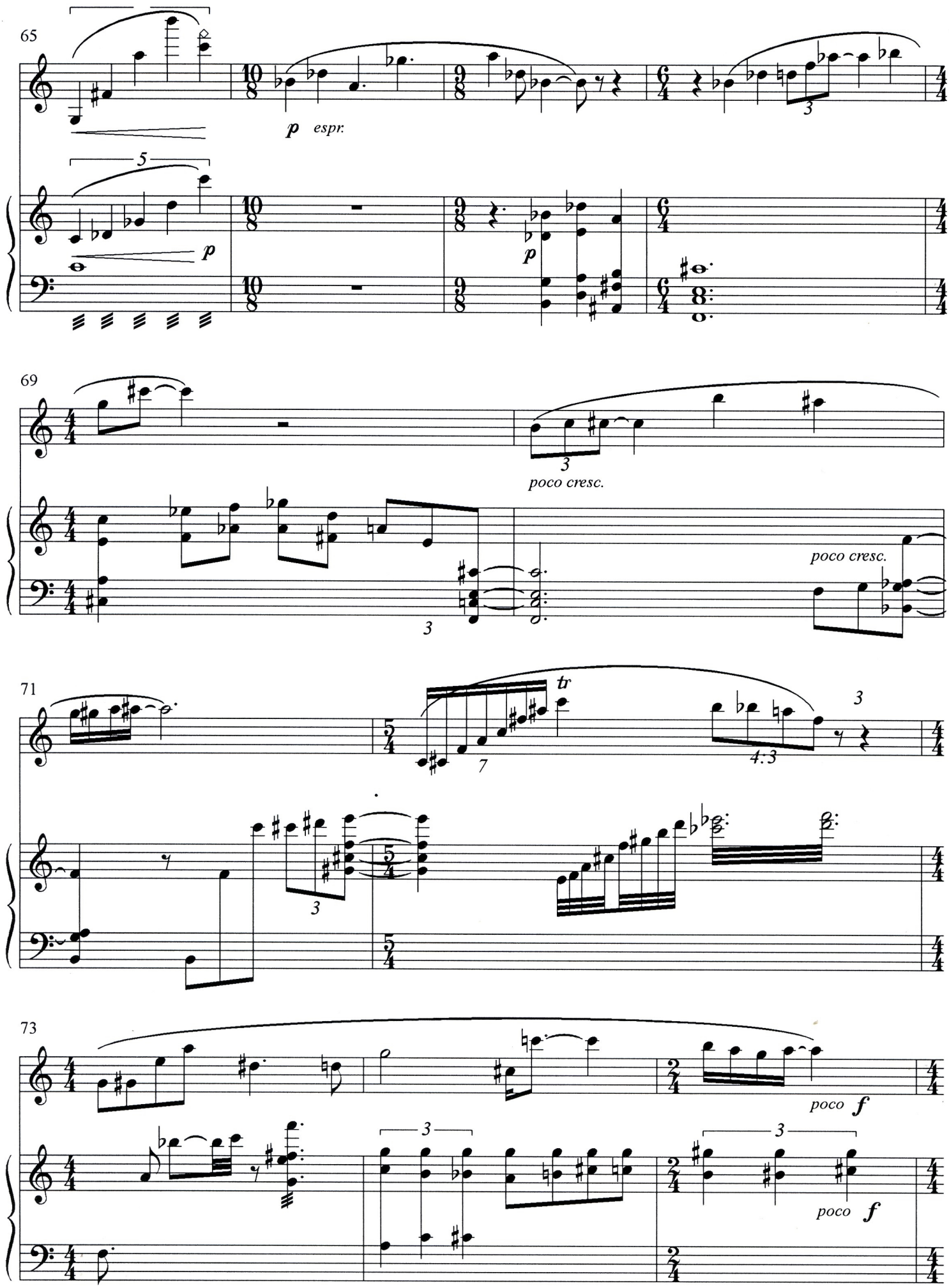
65
p espr.
5
p
p
69
3
poco cresc.
poco cresc.
71
tr
3
7
4:3
3
73
poco f
3
3
poco f

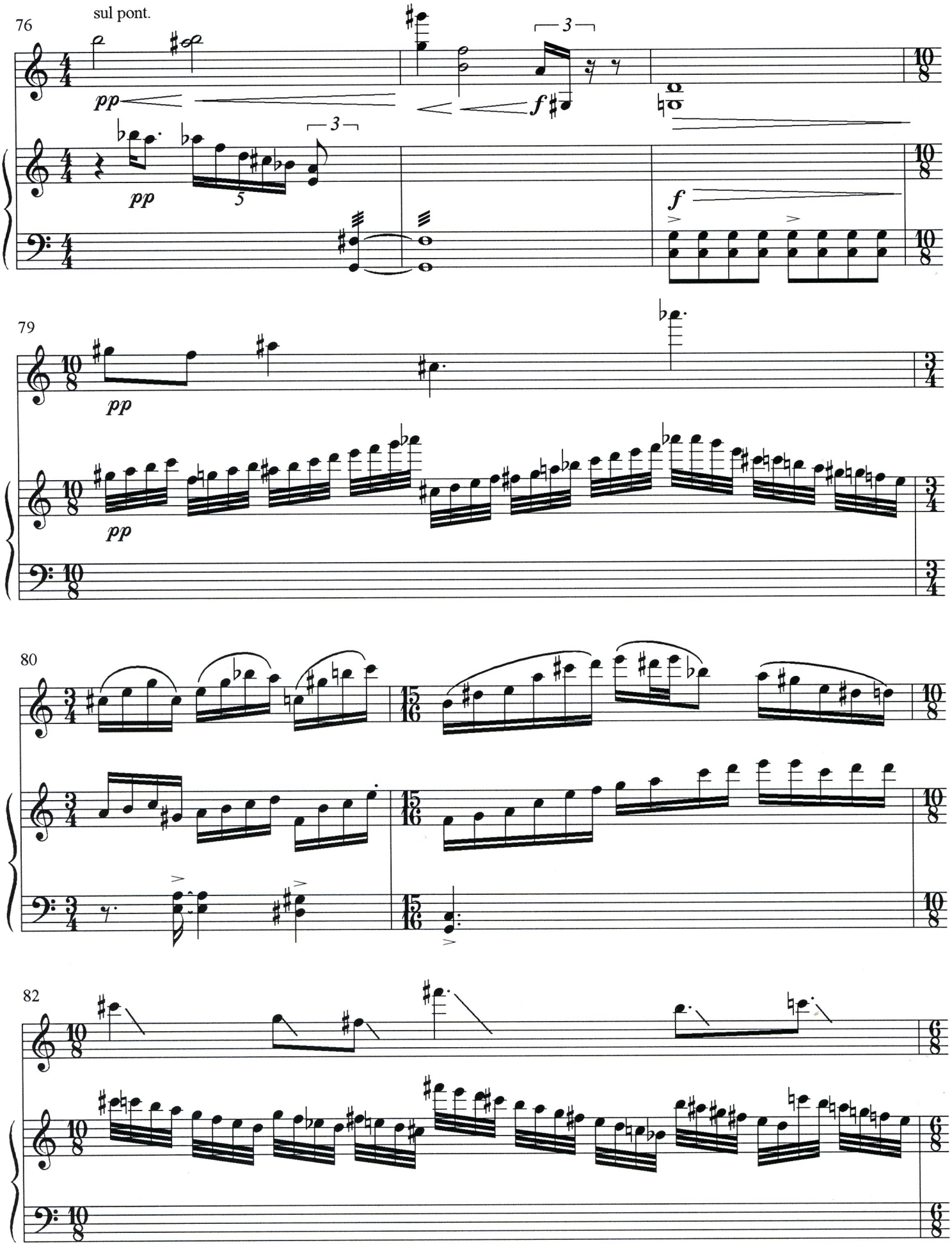
76
sul pont.
pp
f
3
5
79
80
82

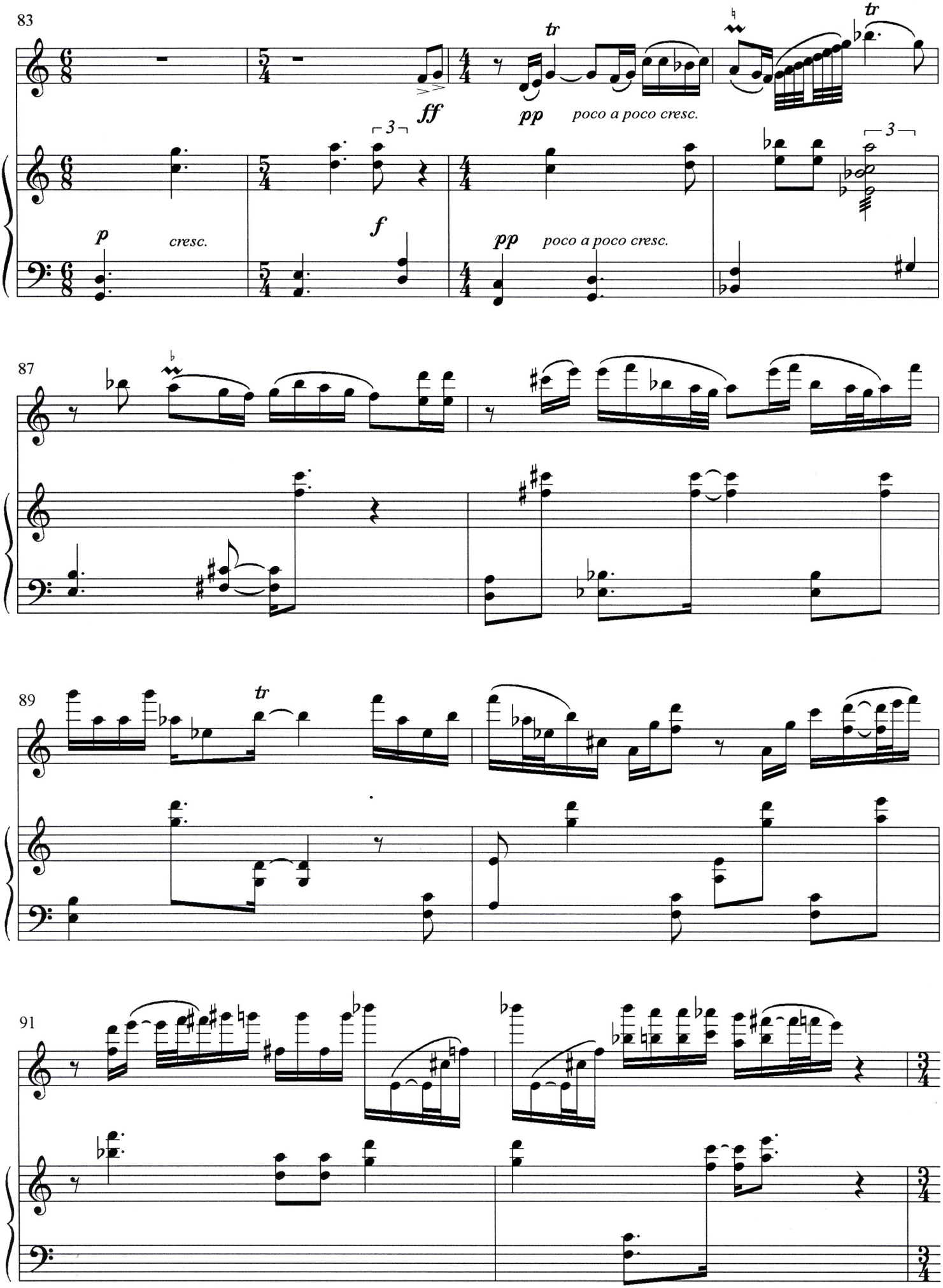
83
tr
ff
pp
poco a poco cresc.
tr
3
3
p
cresc.
f
pp
poco a poco cresc.
87
89
tr
91

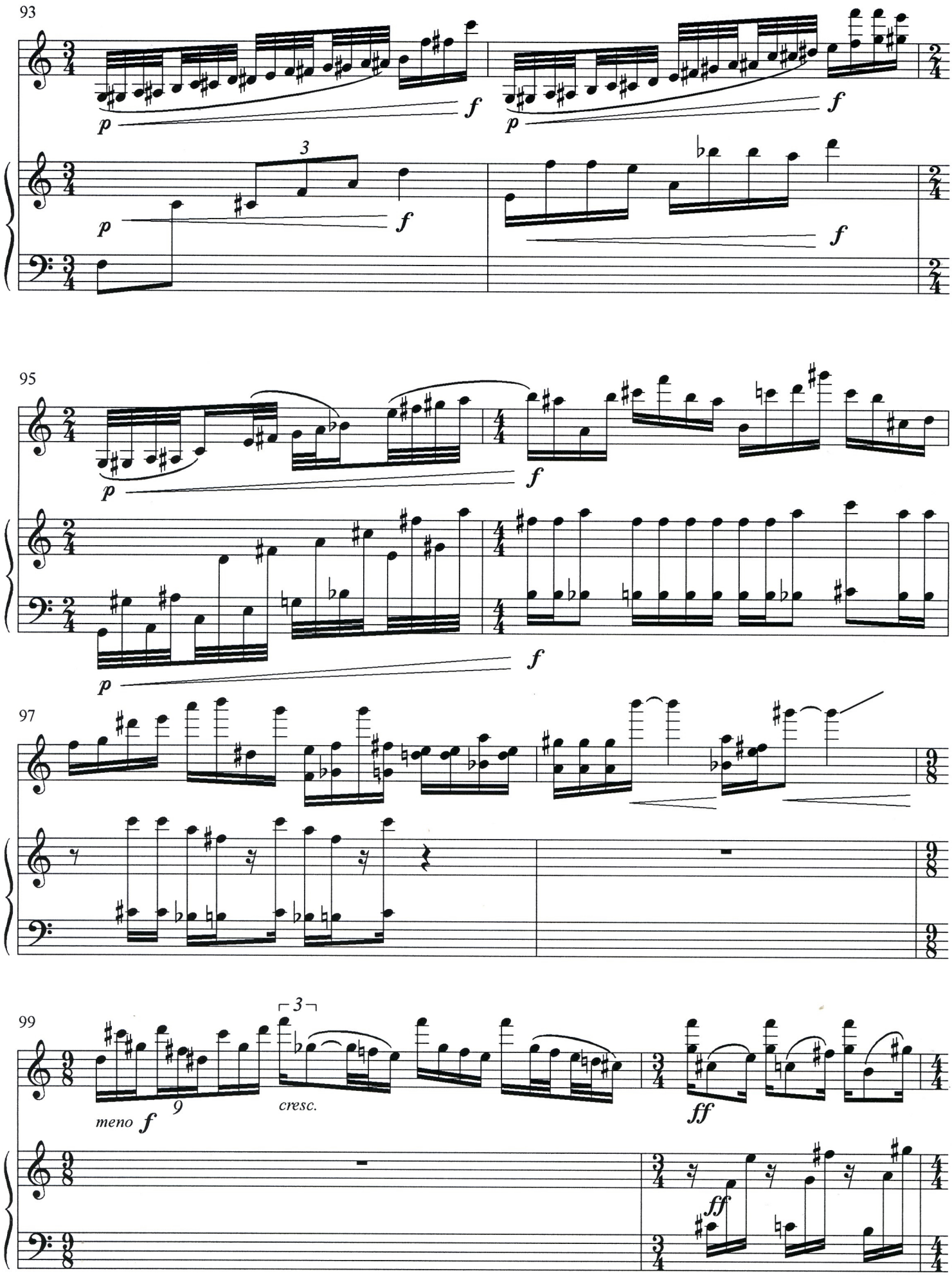
93
p
f
3
95
97
99
meno f
9
cresc.
ff

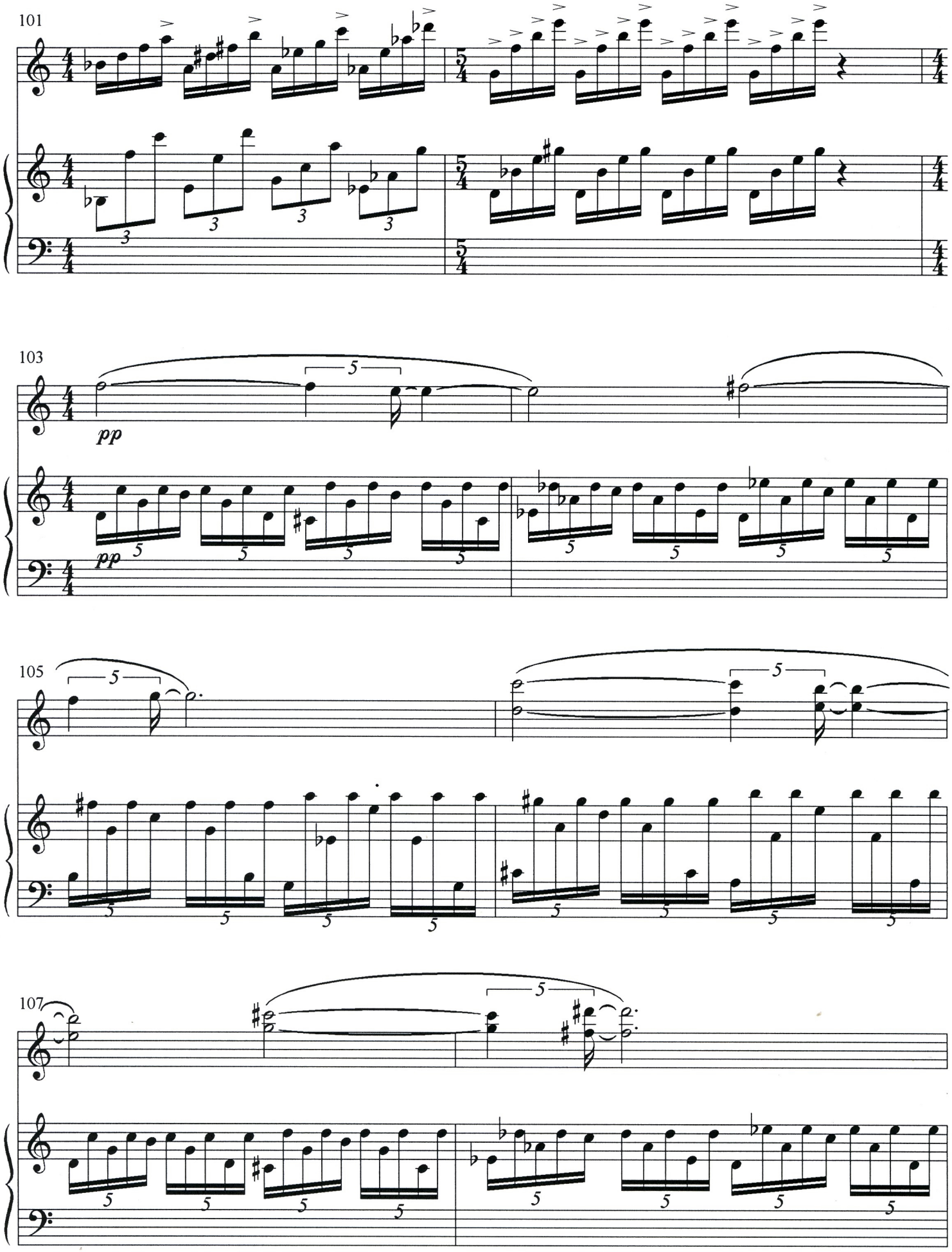
101
103
pp
pp
105
107

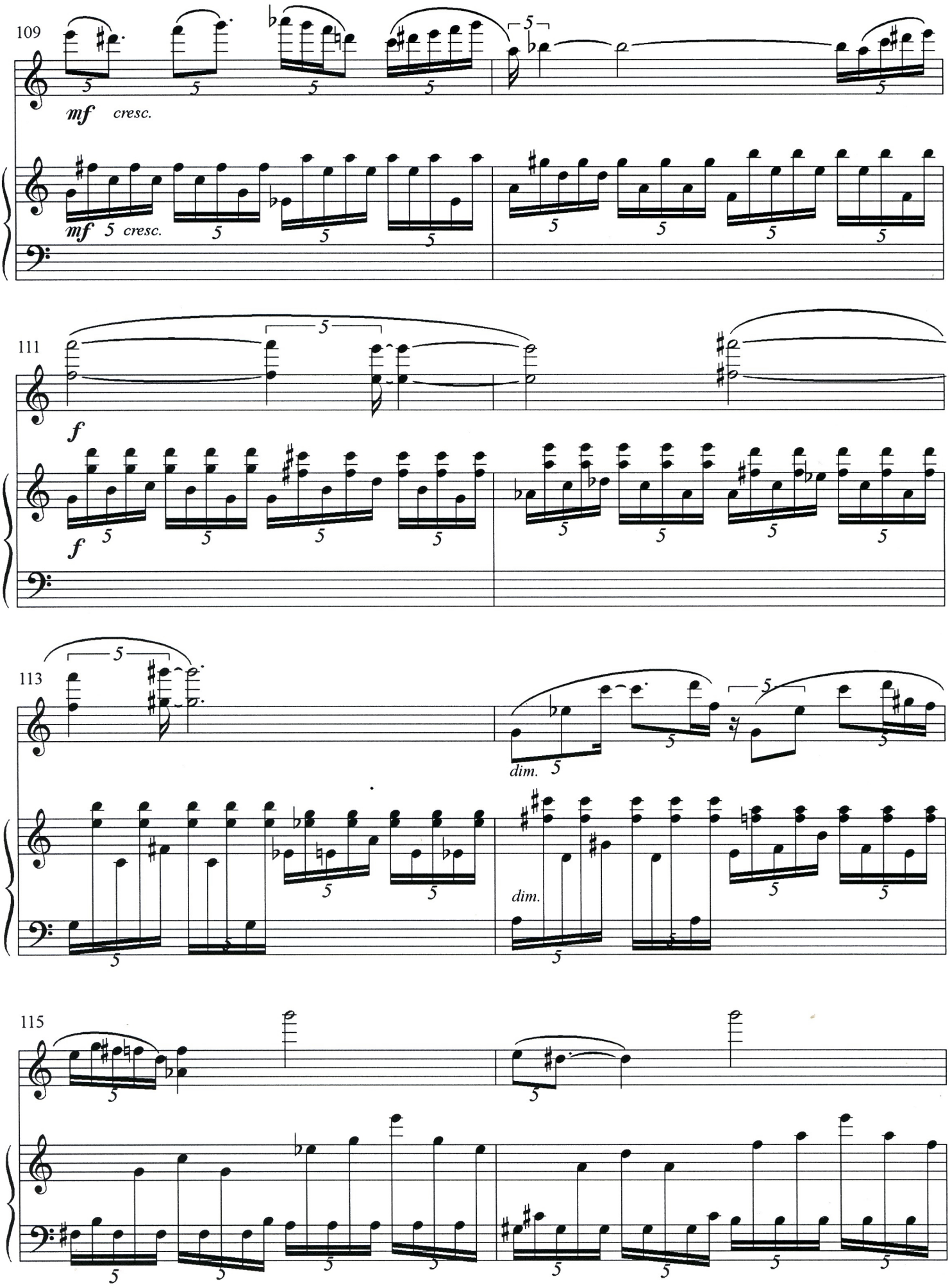
109
mf cresc.
mf 5 cresc.
111
f
f
113
dim. 5
dim.
115

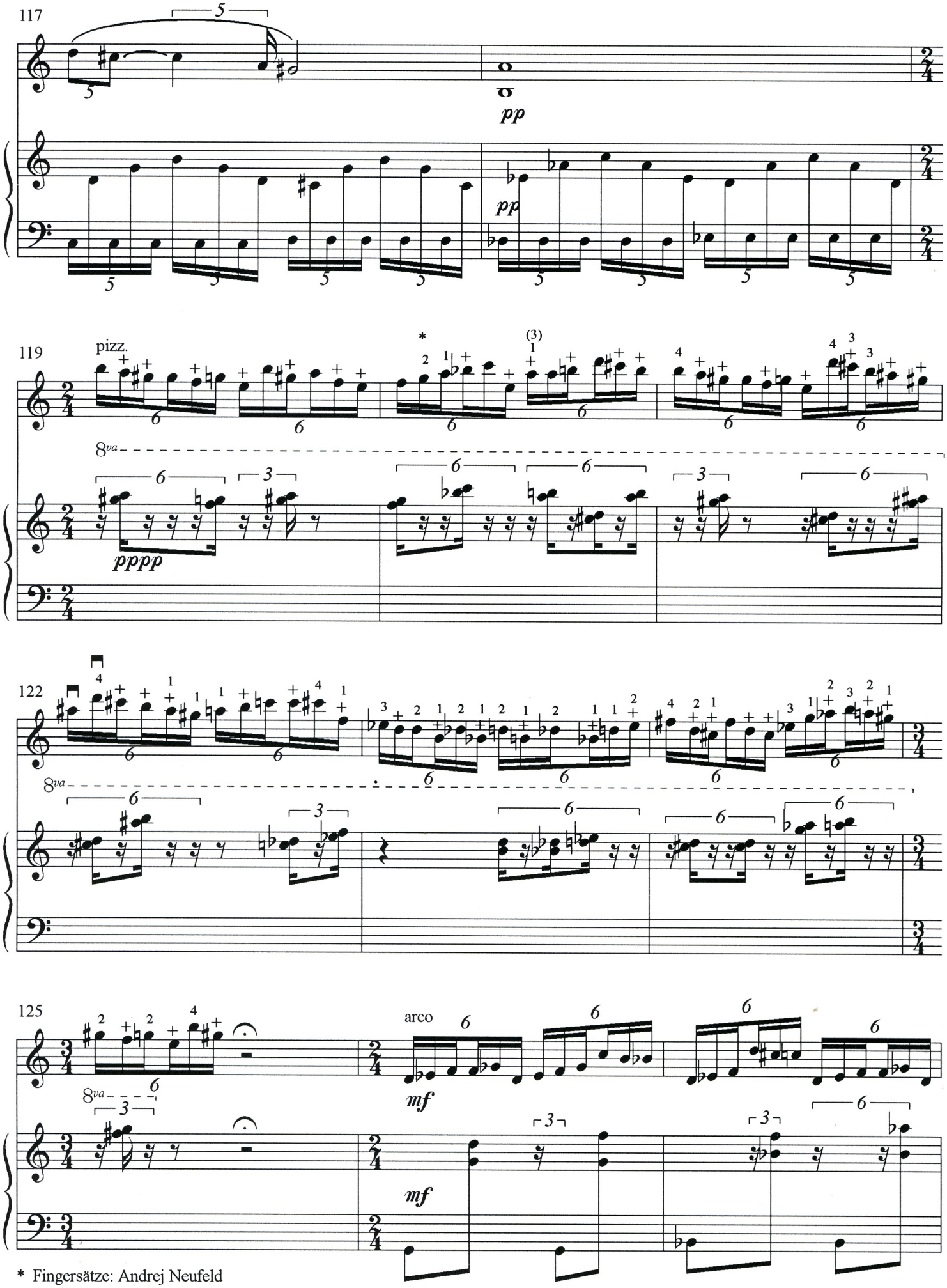

* Fingersätze: Andrej Neufeld

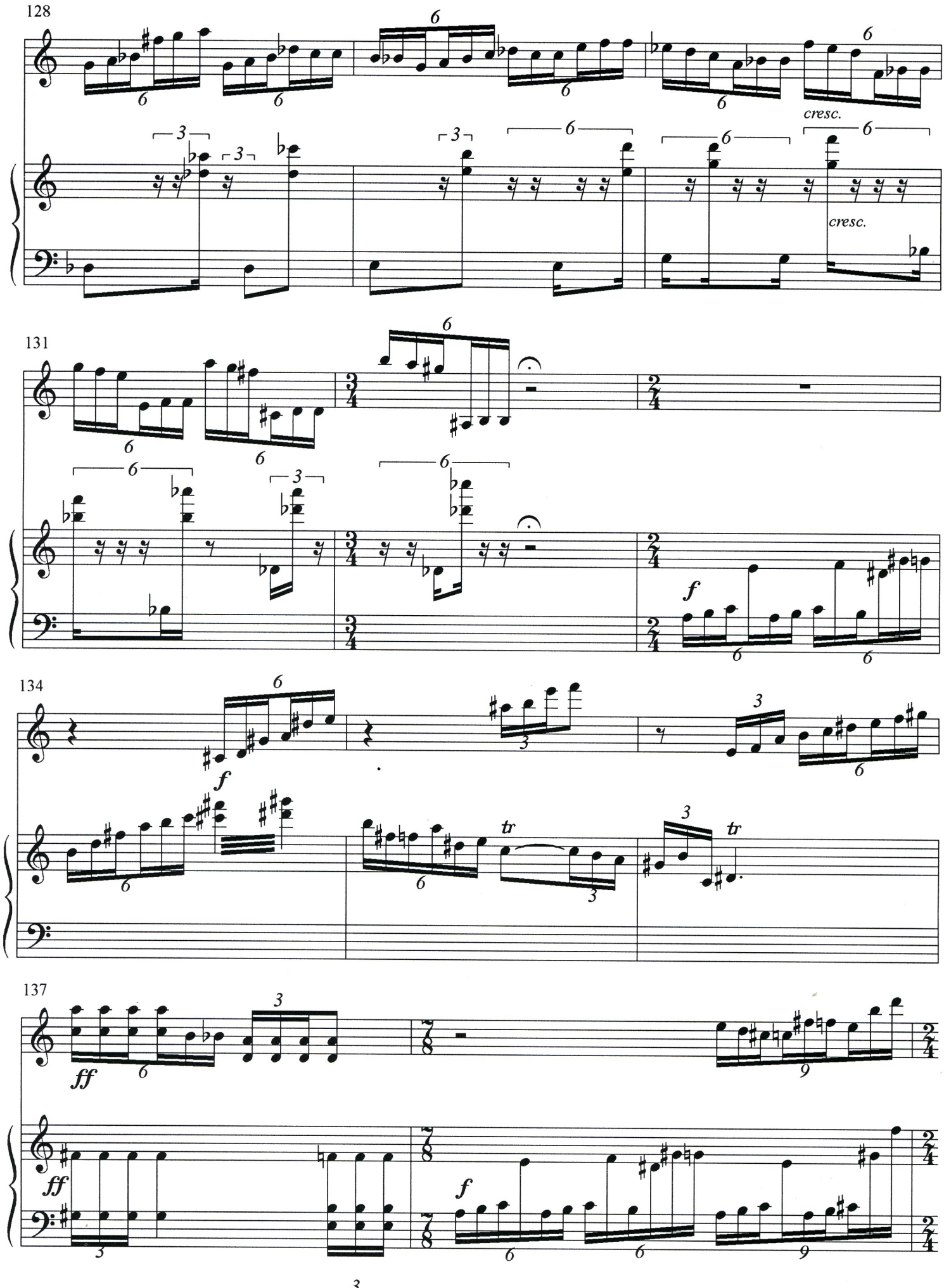
128
cresc.
cresc.
131
f
134
f
tr
tr
137
ff
ff
f

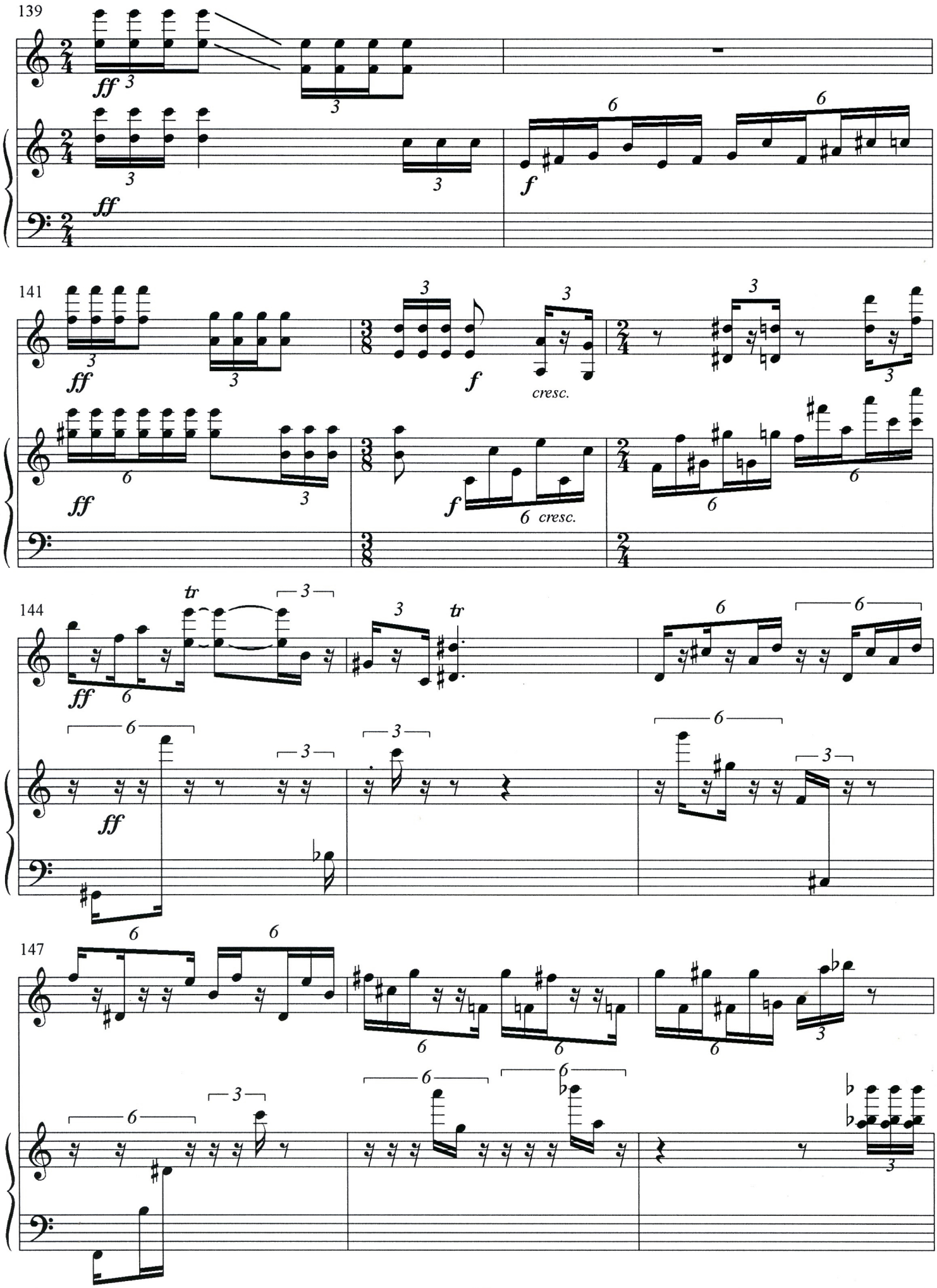
139
ff
f
141
cresc.
144
tr
147

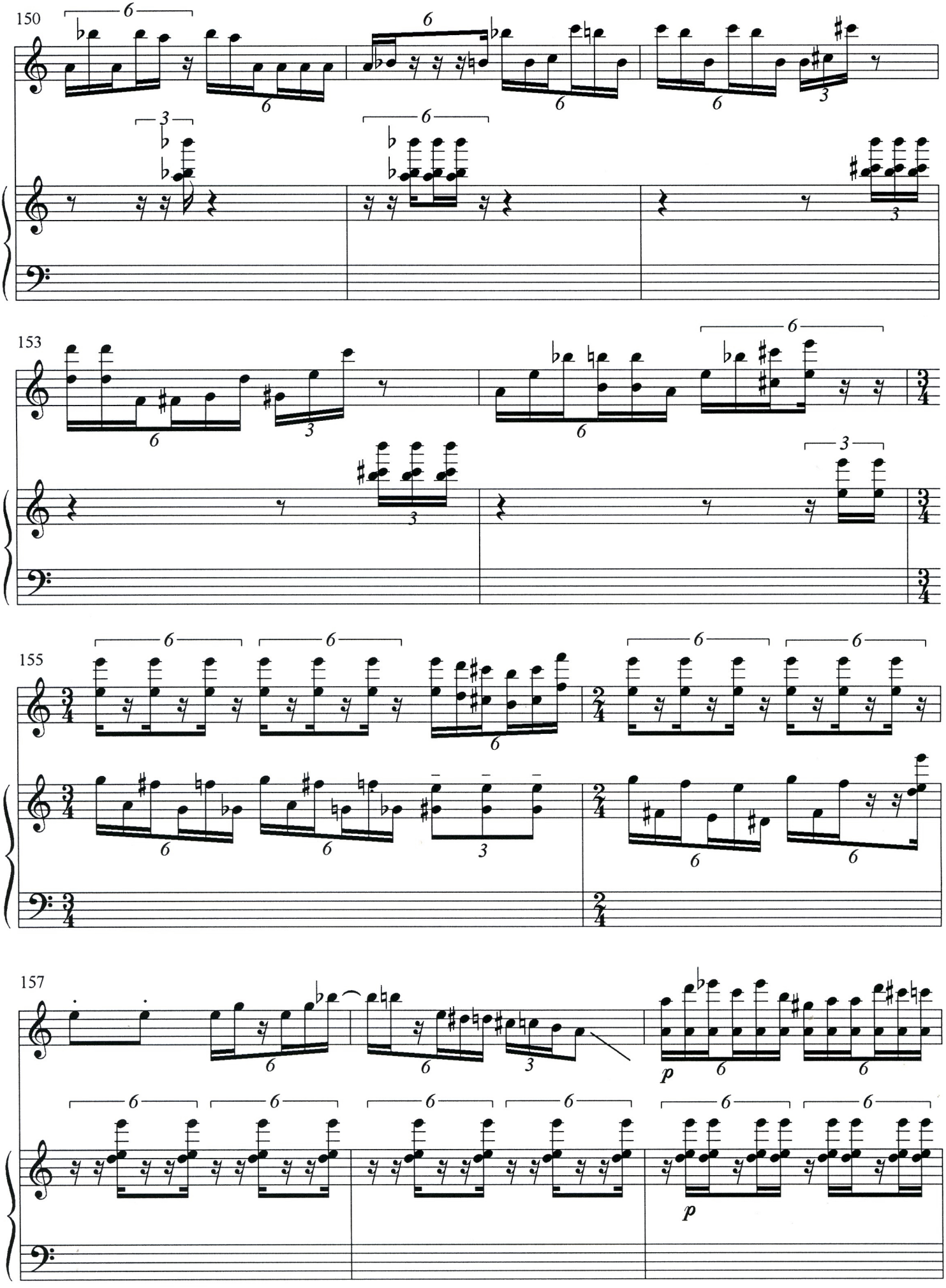
150
153
155
157
p
p

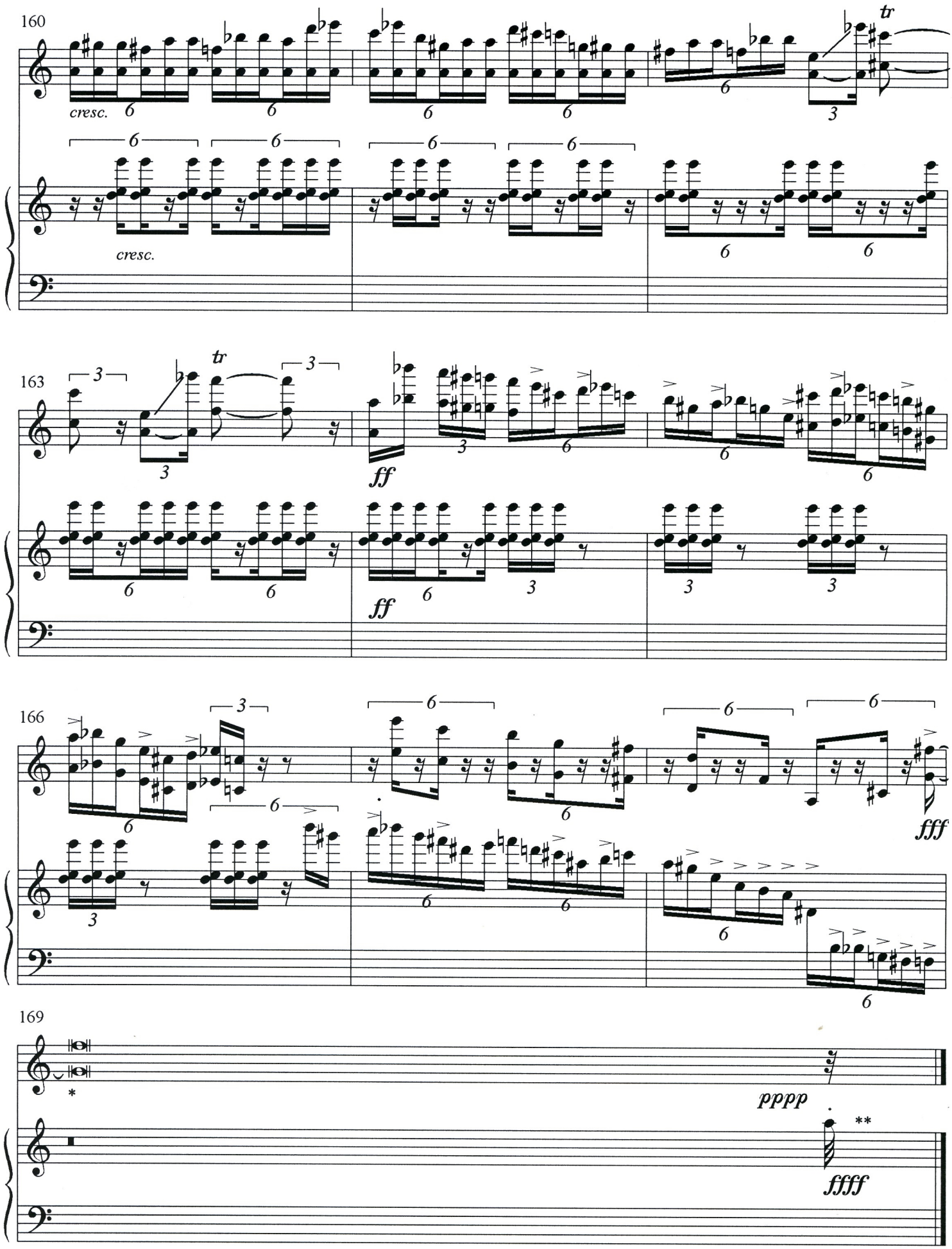

* fluktuierende Dynamik und fluktuierendes Vibrato
in der gesamten Bandbreite, Tondauer sehr lange

** sofort abdämpfen