Flute B2

Ave Maria

for double choir

Holst

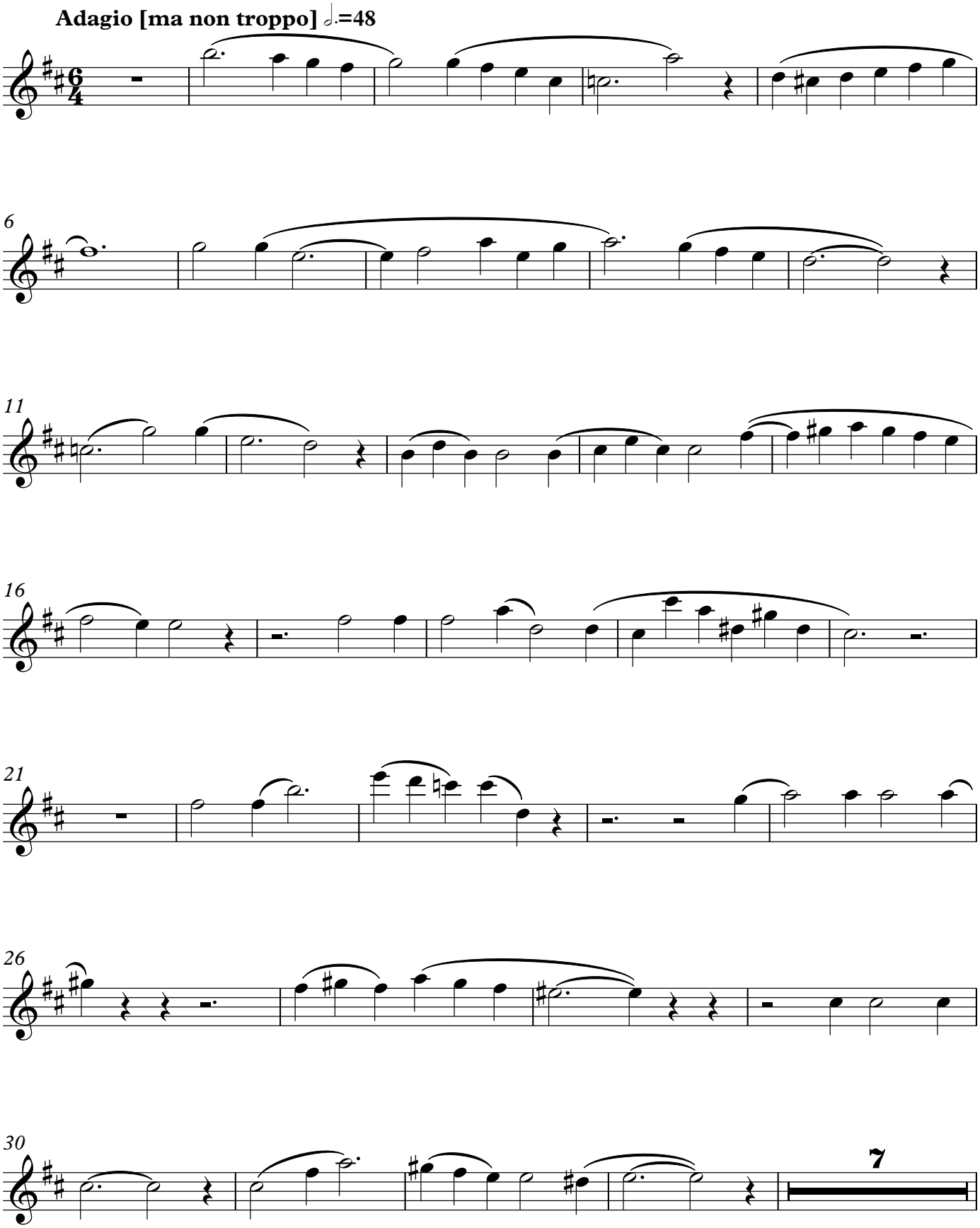

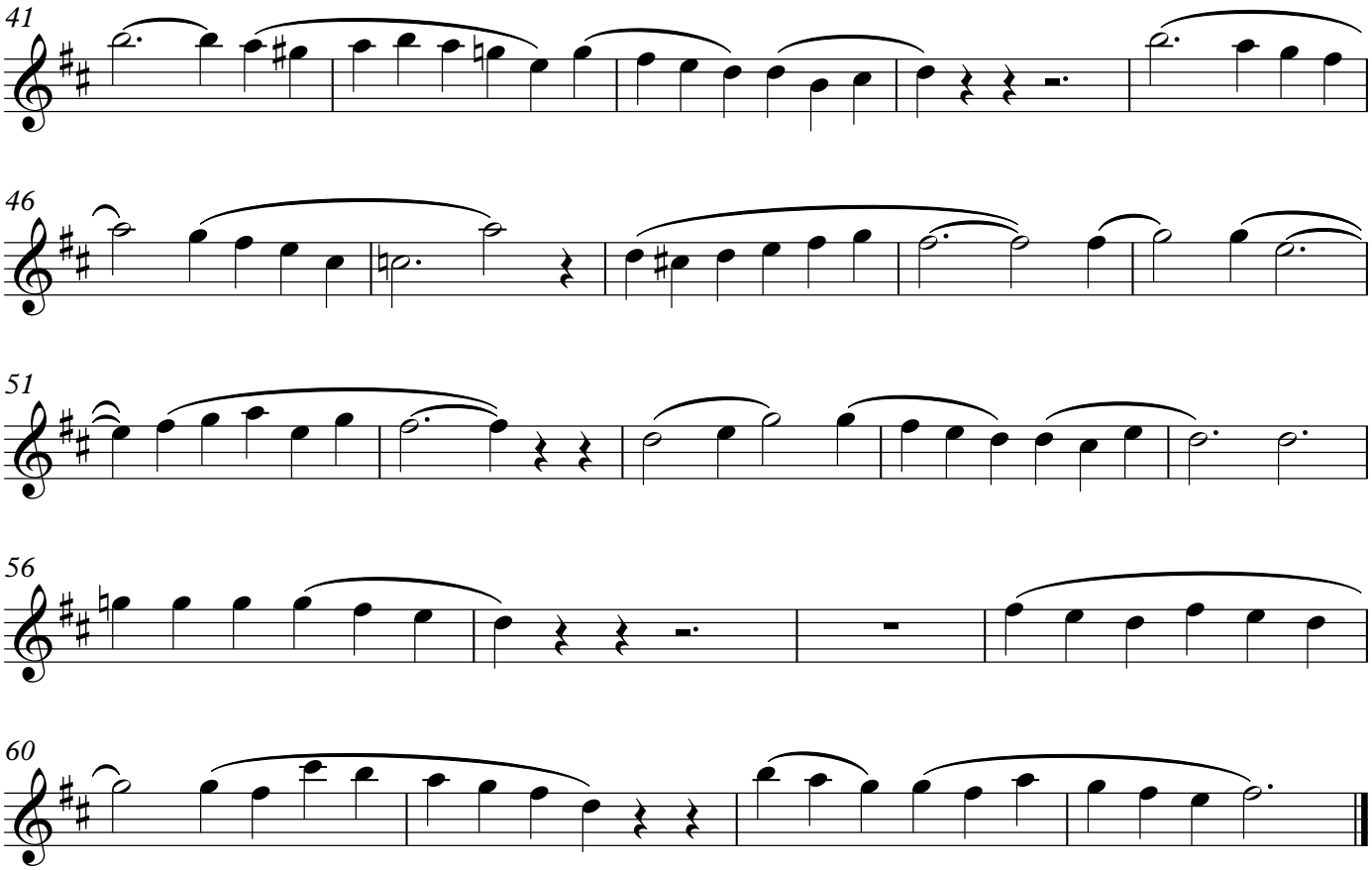
41
46
51
56
60