

Trois  
**AMUSEMENTS**  
en forme des Rondeaux  
pour le  
**Piano Forte**  
*composés et dédiés*  
à Son Altesse  
MADAME LA PRINCESSE  
**ELISABETH DE FURSTENBERG**  
&c.

par  
**J.W. KALLIWODA,**  
*Maître de Chapelle de S. A. S. le Prince de Furstenberg*

Op. 40. N<sup>o</sup>. I.

Propriété de l'Editeur.

Prix: 12 Gr.

**LEIPZIG**  
au Bureau de Musique de C. F. Peters.

Enregistré aux archives de l'union

N<sup>o</sup> I. II. III.  
2381. 2382. 2383.

Hel.

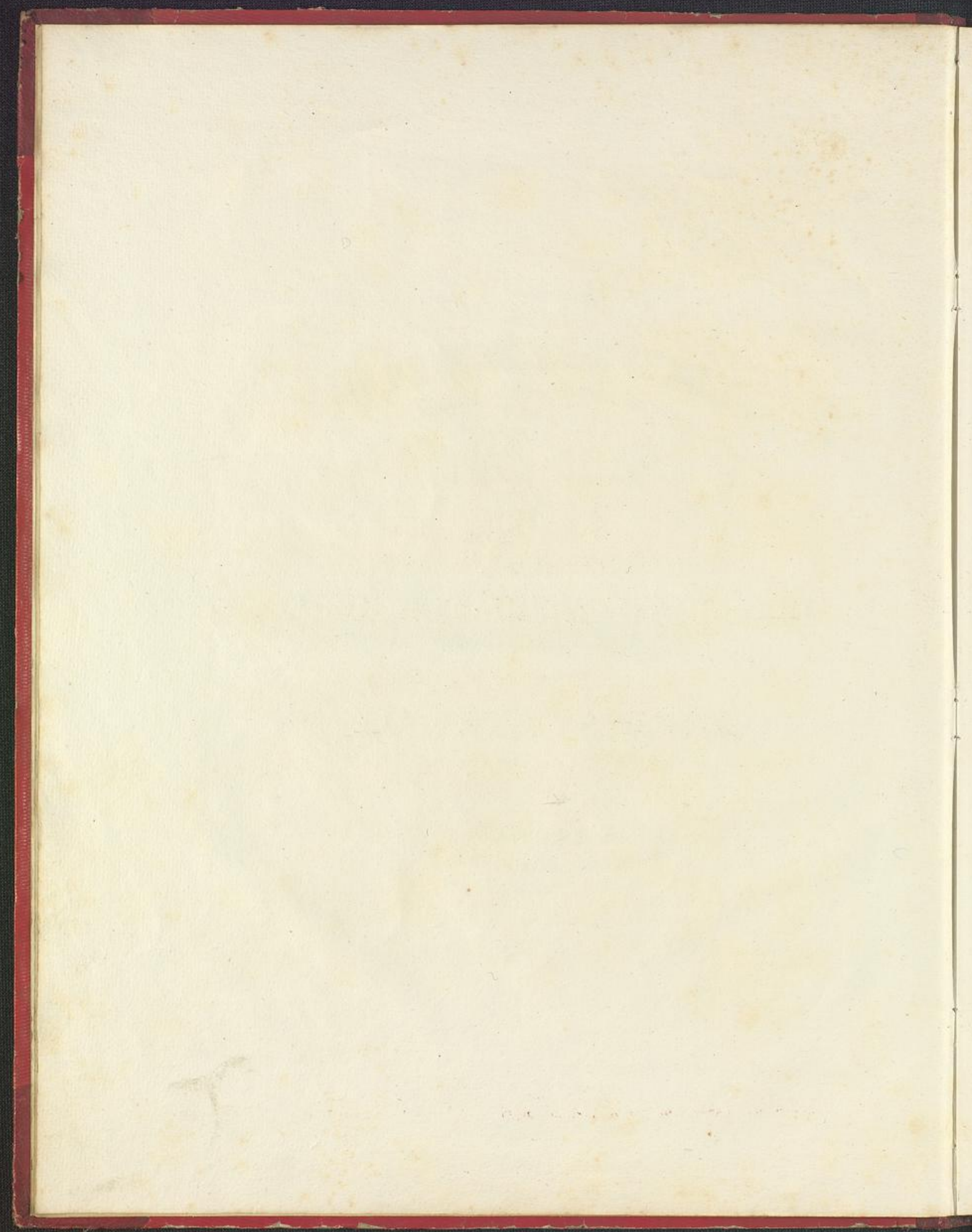

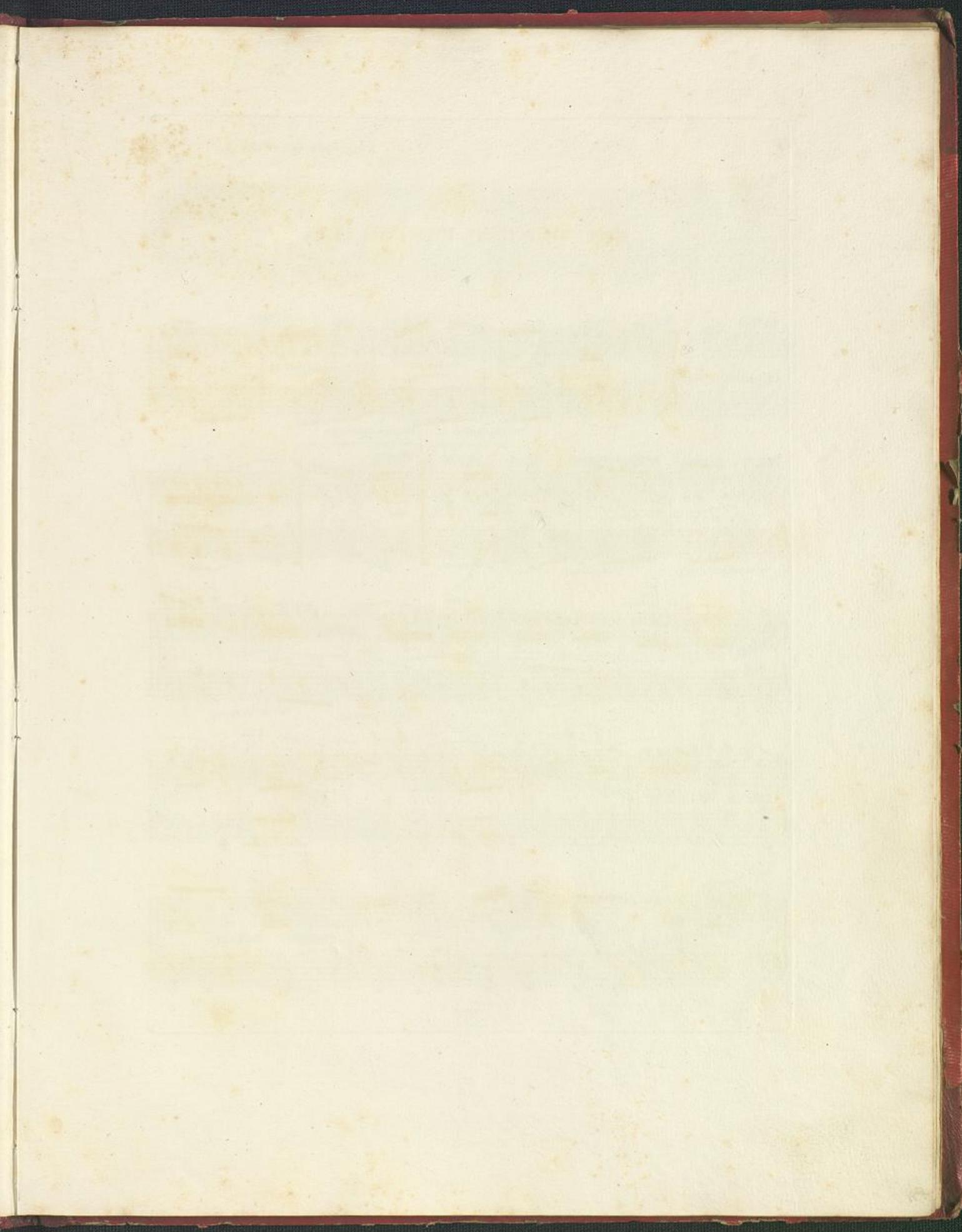

## RONDOLETTO PASTORALE.

(♩ = 96.)

ALLEGRETTO.

*p*

*f* *p*

*f*

1. 2.

4.

8 3 3 loco

*p*

*f*

*p*

*p*

*p*

*f*

*p*

*p*

*pp*

*f*

seen do

8 loco

*f*

*f*

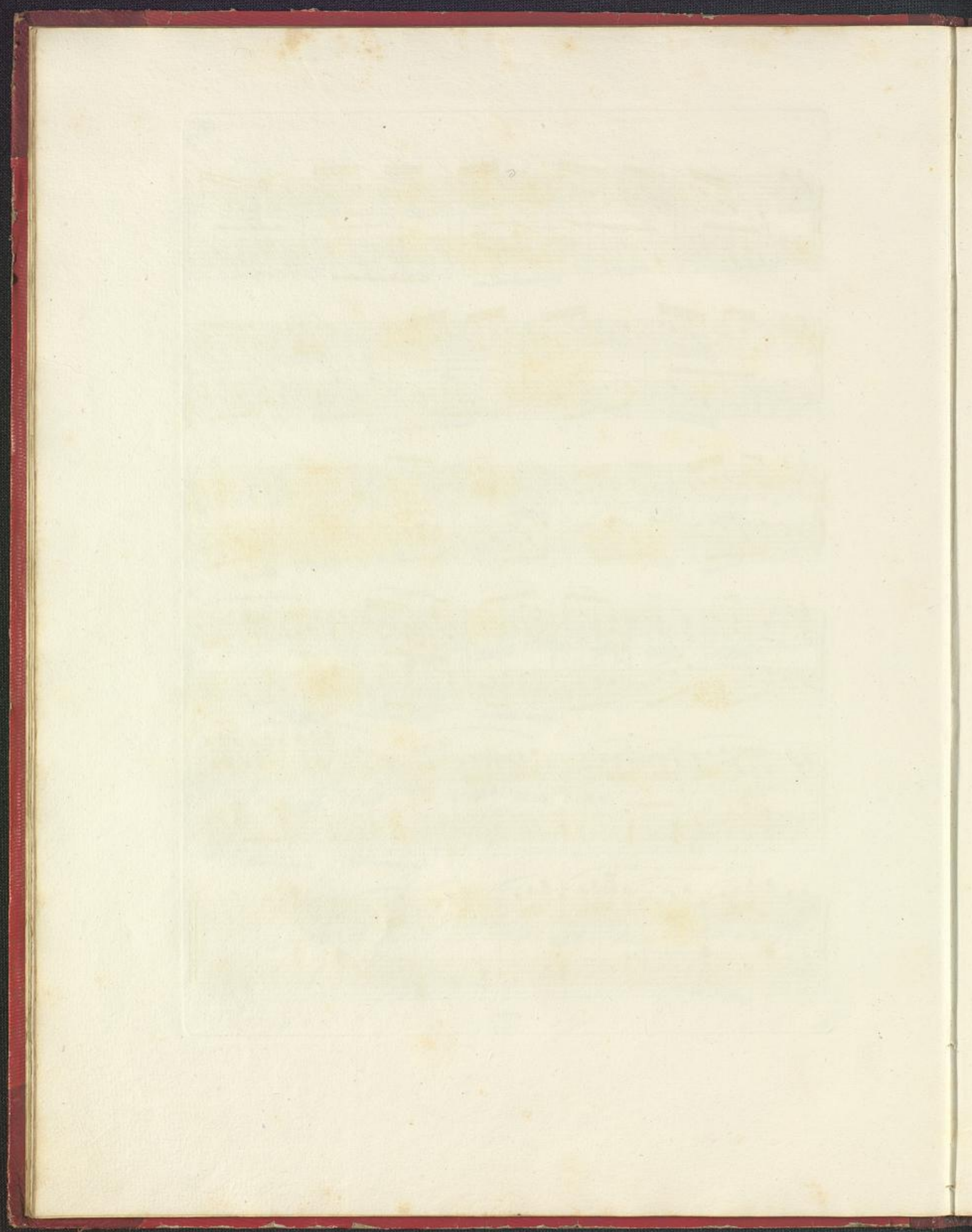

Trois  
**AMUSEMENTS**  
en forme des Rondeaux  
pour le  
**Piano Forte**  
*(composés et dédiés)*  
à Son Altesse  
MADAME LA PRINCESSE  
**ELISABETH DE FURSTENBERG**  
&c.

par  
**J. W. KALLIWODA,**  
*Maître de Chapelle de S. A. I. le Prince de Furstenberg*

Op. 40. N<sup>o</sup>. II.

Propriété de l'Editeur.

Prix: 12 Gr.

**LEIPZIG**  
*au Bureau de Musique de C. F. Peters.*

*Enregistré aux archives de l'union.*

N<sup>o</sup> I. II. III.  
2381. 2382. 2383.

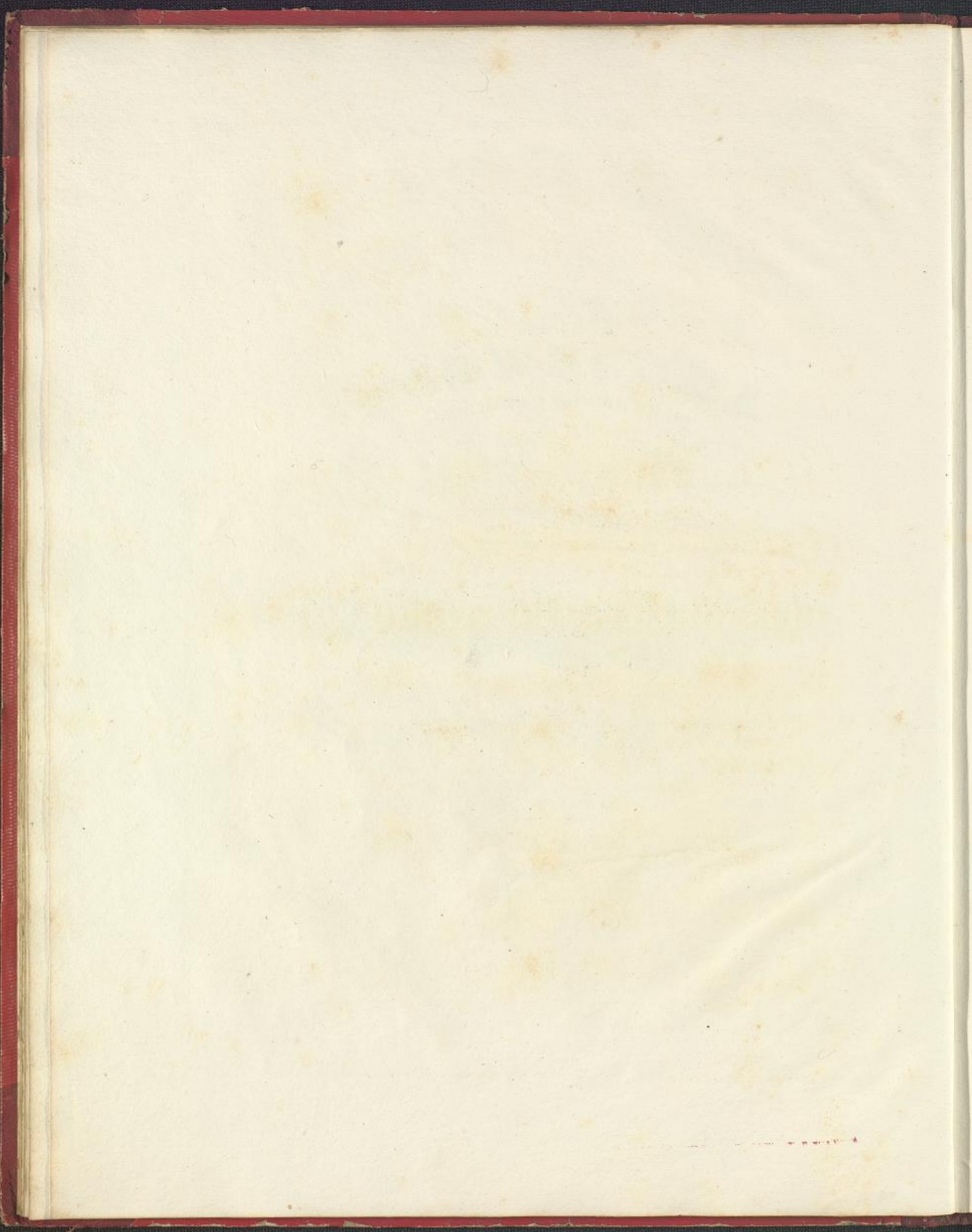

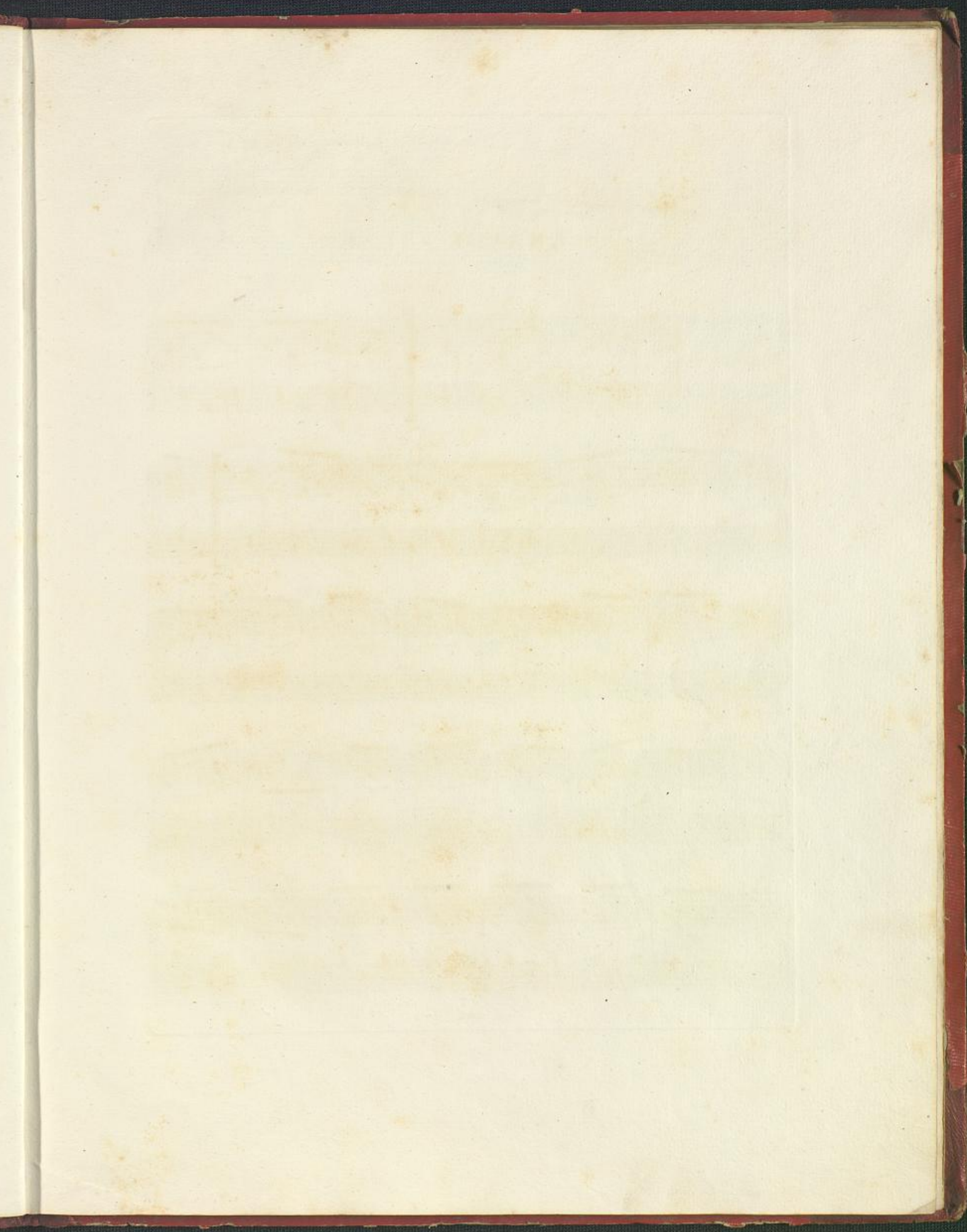

## GRANDE VALSE.

(♩ = 63.)

MODERATO.

*f* *p* *p* *f*

ere - seen - do

pp

f

f

p

ere - - - seen - - - do

f

p

- System 2:** Continuation of the melody and accompaniment.

cre

seen do

*f*

*p*

*pp*

*f*

*p*

2342

*p* *f*

FINE.

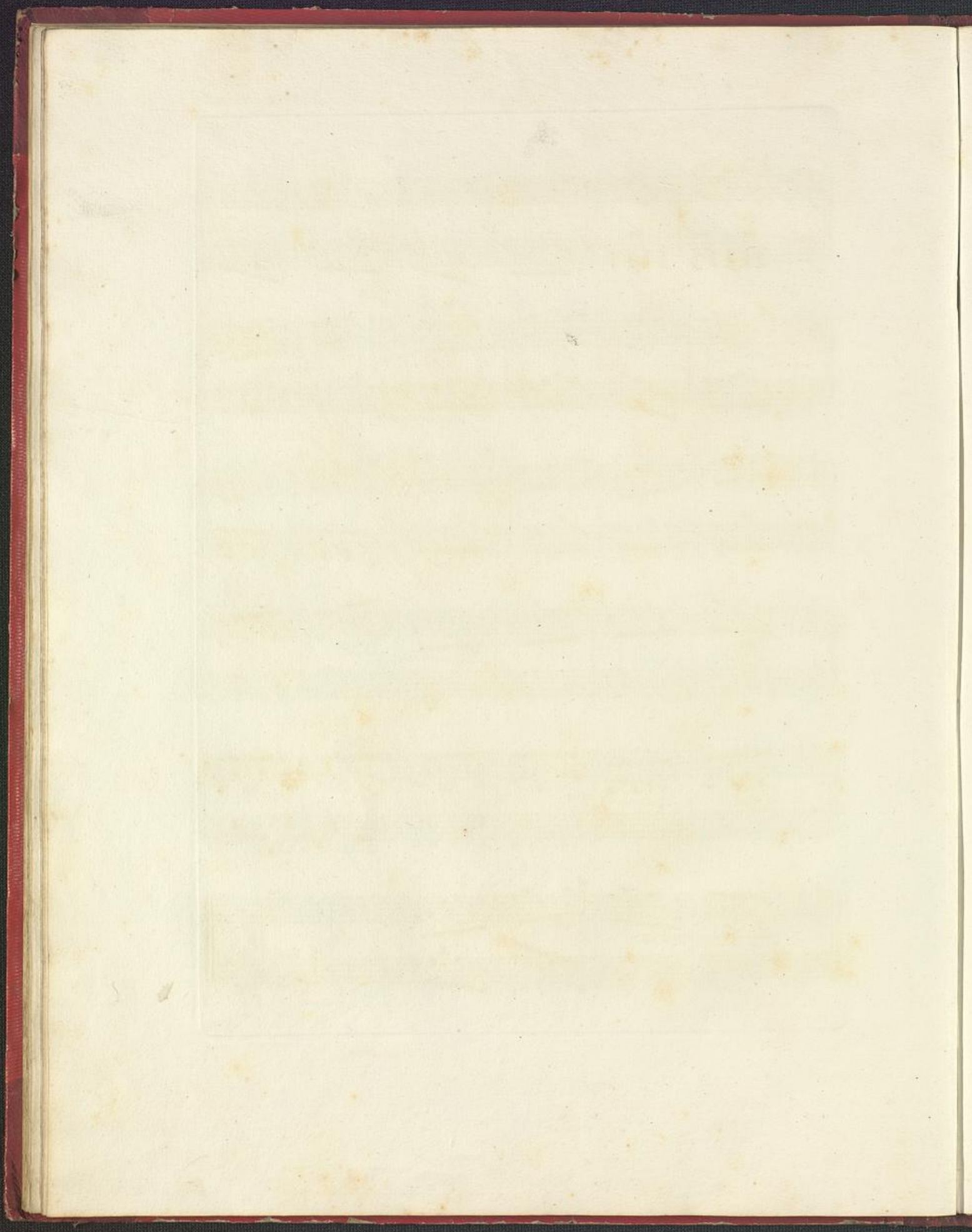

Trois  
**AMUSEMENTS**  
en forme des Rondeaux  
pour le  
**Piano Forte**  
*composés et dédiés*  
à Son Altesse  
MADAME LA PRINCESSE  
**ELISABETH DE FURSTENBERG**  
&c.

par  
**J.W. KALLIWODA,**  
*Maître de Chapelle de S. A. S. le Prince de Furstenberg*

*Op. 40. N. III.*

*Propriété de l'Éditeur*

*Prix: 12 Gr*

**LEIPZIG**  
*au Bureau de Musique de C. F. Peters.*  
*Enregistré aux archives de l'union.*

N<sup>o</sup> I. II. III.  
2381. 2382. 2383.

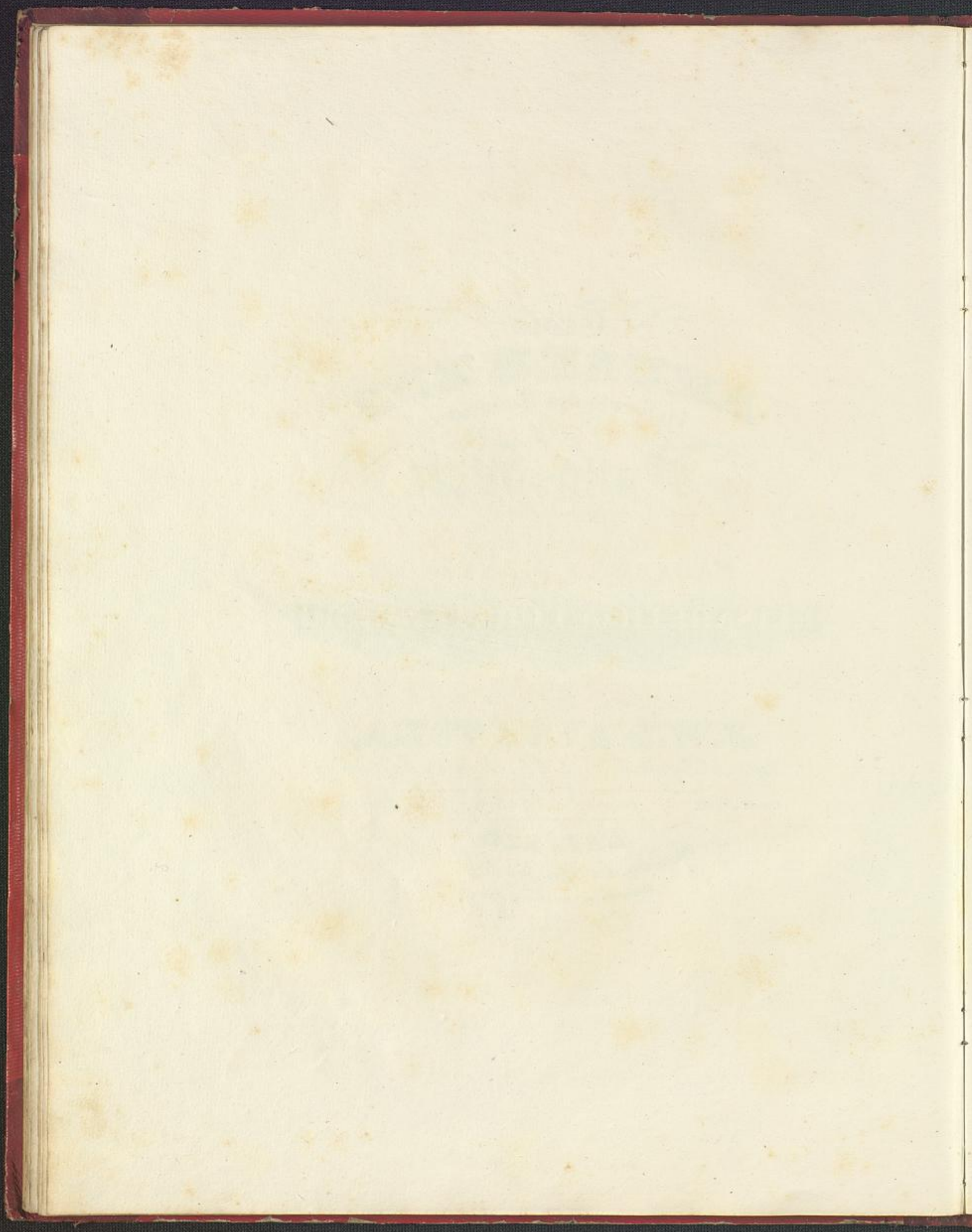

## GRAND GALOP.

(♩ = 144.)

VIVACE.

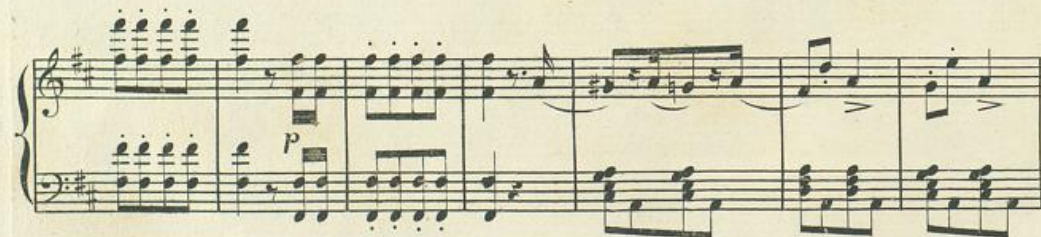

Additional markings include *loco* in the sixth system and a fermata in the seventh system.

ff

ere - seen

do

p

ere

seen - do

pp

ere

seen

do

8

loco

f

p

p

ff

