

DEBORAH BAGLEY

Debbie Bagley

Dec 12, 1972

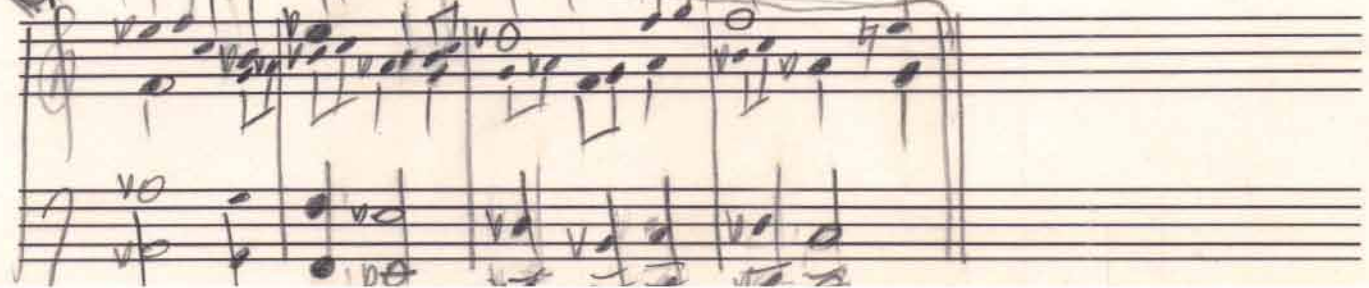
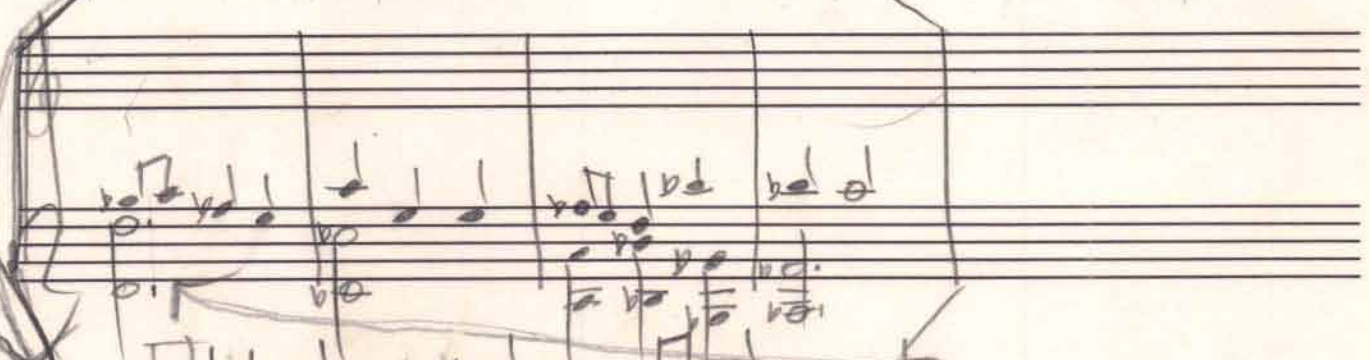
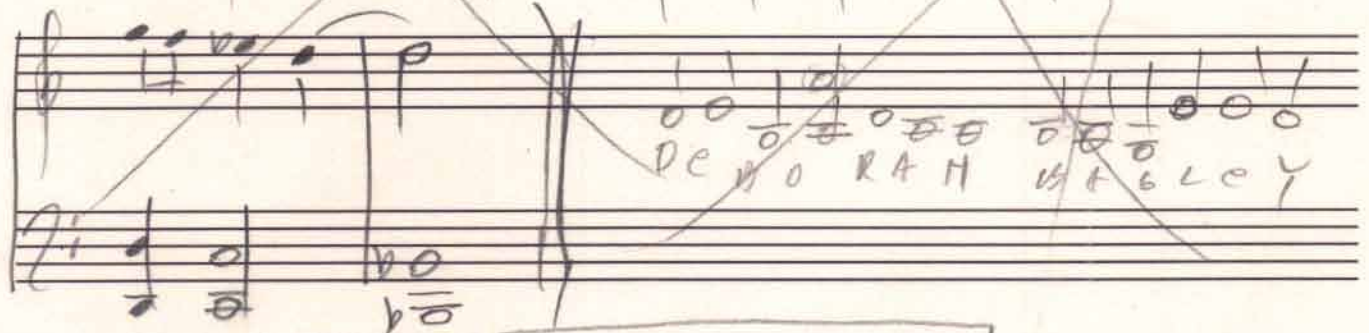
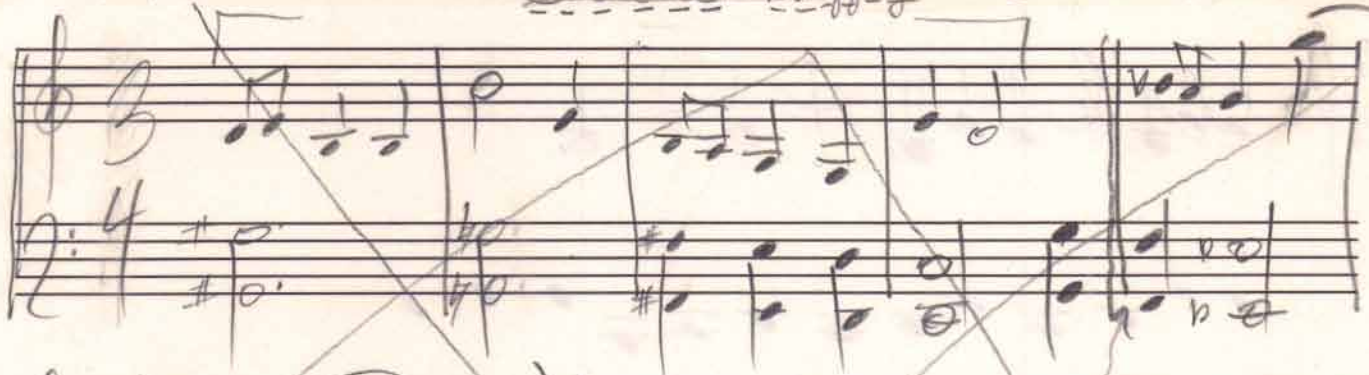

Fugue

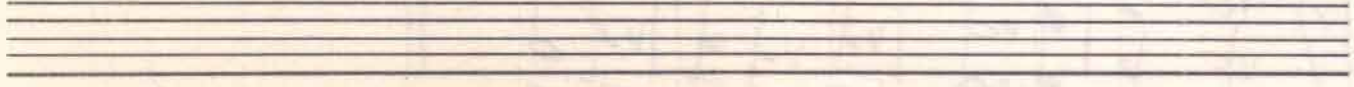
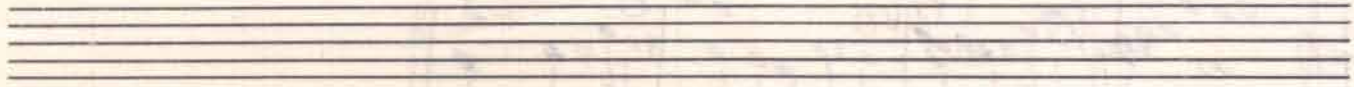
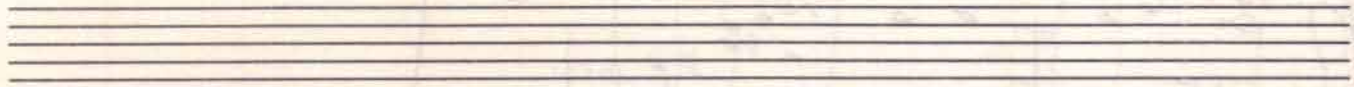
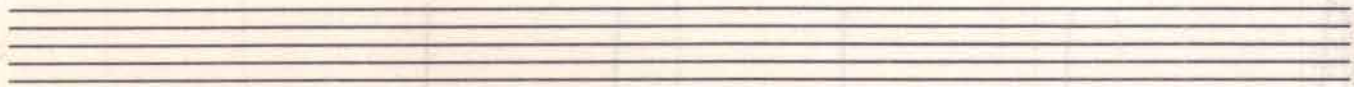
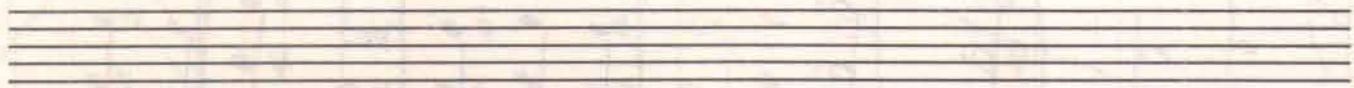
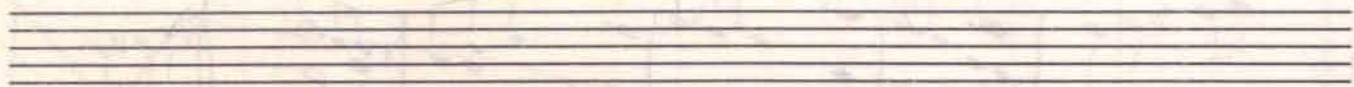
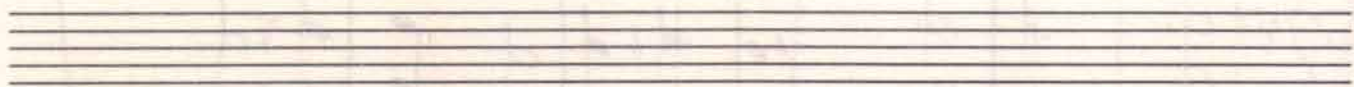
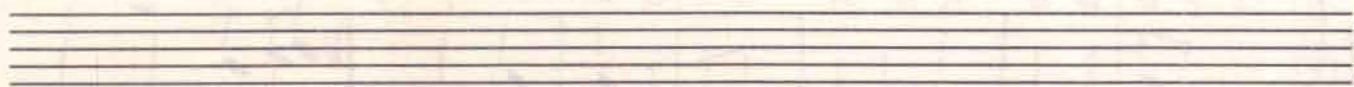
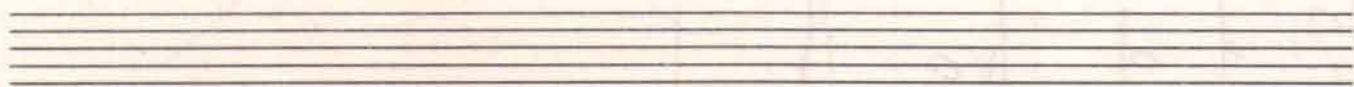
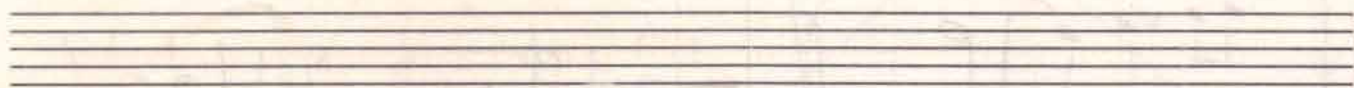
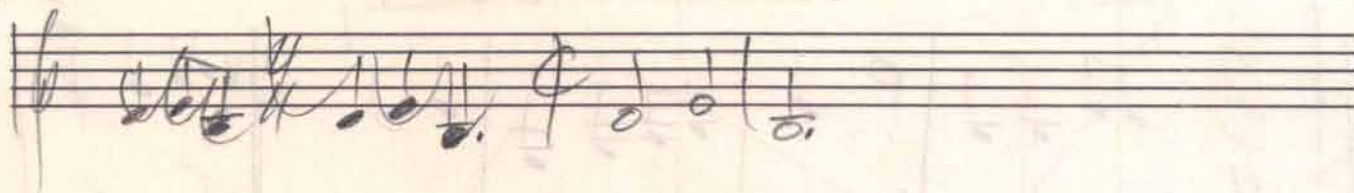

FOR ORCHESTRA

Deborah

Jan 12, 1973

ANDANTE $\text{♩} = 88$

Key markings and annotations include:

- W.W.** (circled) and **HRP** (above the first staff).
- CL** (above the first staff).
- mf** (above the first staff).
- Bem** (above the first staff).
- Hra** (above the first staff).
- 7** (boxed, above the second staff).
- 15** (boxed, above the third staff).
- add 2** (written below the fourth staff).
- add w w melody** (written below the fourth staff).
- strings** (written above the fifth staff).
- FL SWA 11** (written below the fifth staff).
- Jan 18, 1973** (written below the fifth staff).

462
TO 35

Key elements of the score include:

- Staff 2:** Contains the second line of the melody, continuing the first line.

35

Staff 1: *VL I R* (Violin I Right), *R* (Right), notes with sharps.

Staff 2: *VL II* (Violin II), notes with sharps.

Staff 3: *VL I* (Violin I), notes with sharps.

Staff 4: *DB* (Double Bass), notes with sharps.

Staff 1: *DB* (Double Bass), notes with sharps.

Staff 2: *VL* (Violin), notes with sharps.

Staff 3: *W.W.* (Woodwind), notes with sharps.

Staff 4: *DB* (Double Bass), notes with sharps.

Staff 1: *VL I* (Violin I), notes with sharps.

Staff 2: *VL II* (Violin II), notes with sharps.

Staff 3: *W.W.* (Woodwind), notes with sharps.

Staff 4: *DB* (Double Bass), notes with sharps.

Staff 5: *VL I* (Violin I), notes with sharps.

Staff 6: *VL II* (Violin II), notes with sharps.

Staff 7: *W.W.* (Woodwind), notes with sharps.

Staff 8: *DB* (Double Bass), notes with sharps.

Staff 9: *VL I* (Violin I), notes with sharps.

Staff 10: *VL II* (Violin II), notes with sharps.

Staff 11: *W.W.* (Woodwind), notes with sharps.

Staff 12: *DB* (Double Bass), notes with sharps.

To 65

65

Key features of the score include:

2 gliss
To [2] 3 EL 22 1983

V6 3

- FL
- CL
- OB
- EH
- Ben
- OB + BCL
- 4
- 3
- tr
- fl
- BT
- Fla
- UL
- U
- VLA
- VC
- DB

The notation includes various musical symbols such as notes, rests, and dynamic markings. A large section of the score, spanning from the middle of the CL staff down to the bottom of the VC staff, is crossed out with a large 'X'. Above this section, there are handwritten notes: "2 gliss", "To [2] 3", and "EL 22 1983". To the right of the crossed-out section, there is a handwritten note "V6 3".

79

FL Div

P 5 5

- FL
- OB
- BCL
- Bsn
- CB
- 4 HN
- 3 Trp
- Trb
- Lib
- Shr
- VL I
- VL II
- VL
- VC
- BB

1966

Staves and Instruments:

Notes and Markings:

- There are handwritten annotations in red ink, including "R" and "L", which likely refer to rehearsal marks or specific musical instructions.
- The notation is dense, with many notes and rests, indicating a complex musical piece.

30

May 2, 1973

W.W.

Key markings and annotations include:

- 38 STRINGS** (boxed)
- VI I** (Violin I)
- VI II** (Violin II)
- VLA** (Viola)
- VC** (Violoncello)
- DB** (Double Bass)
- DIV** (Divisi)
- UNIS** (Unison)
- 59** (boxed)

The notation includes various note values (quarter, eighth, sixteenth notes), rests, and dynamic markings such as *p* (piano) and *f* (forte). The key signature is indicated by sharp signs (#) on the notes.

File 21

68 wood harp

P6 134

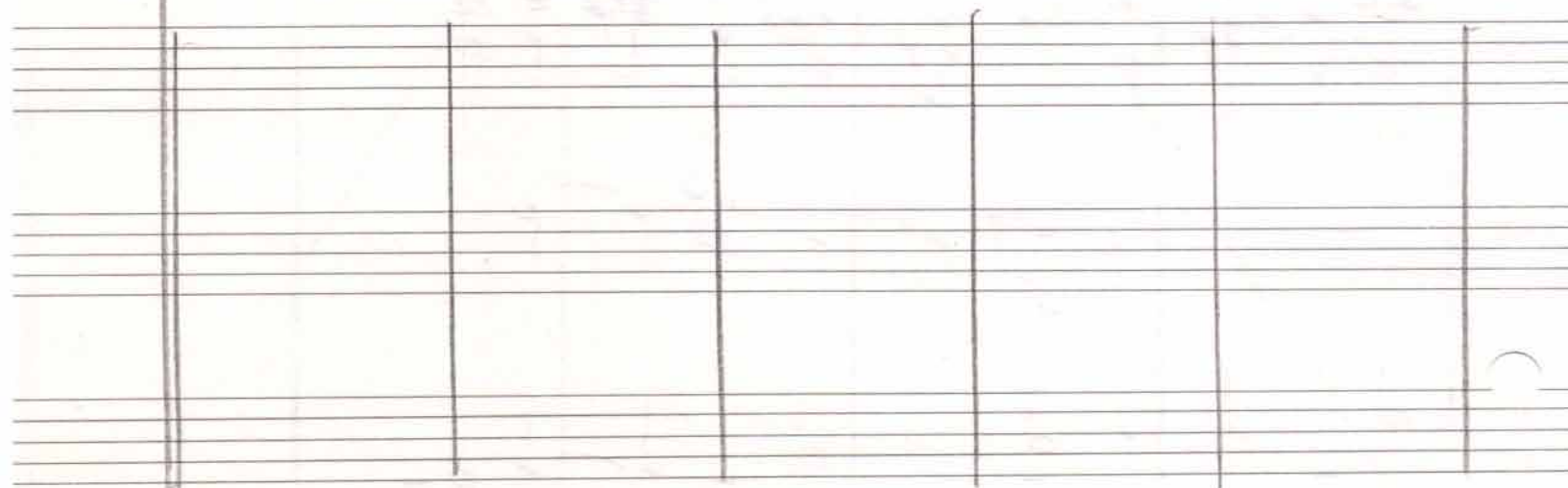
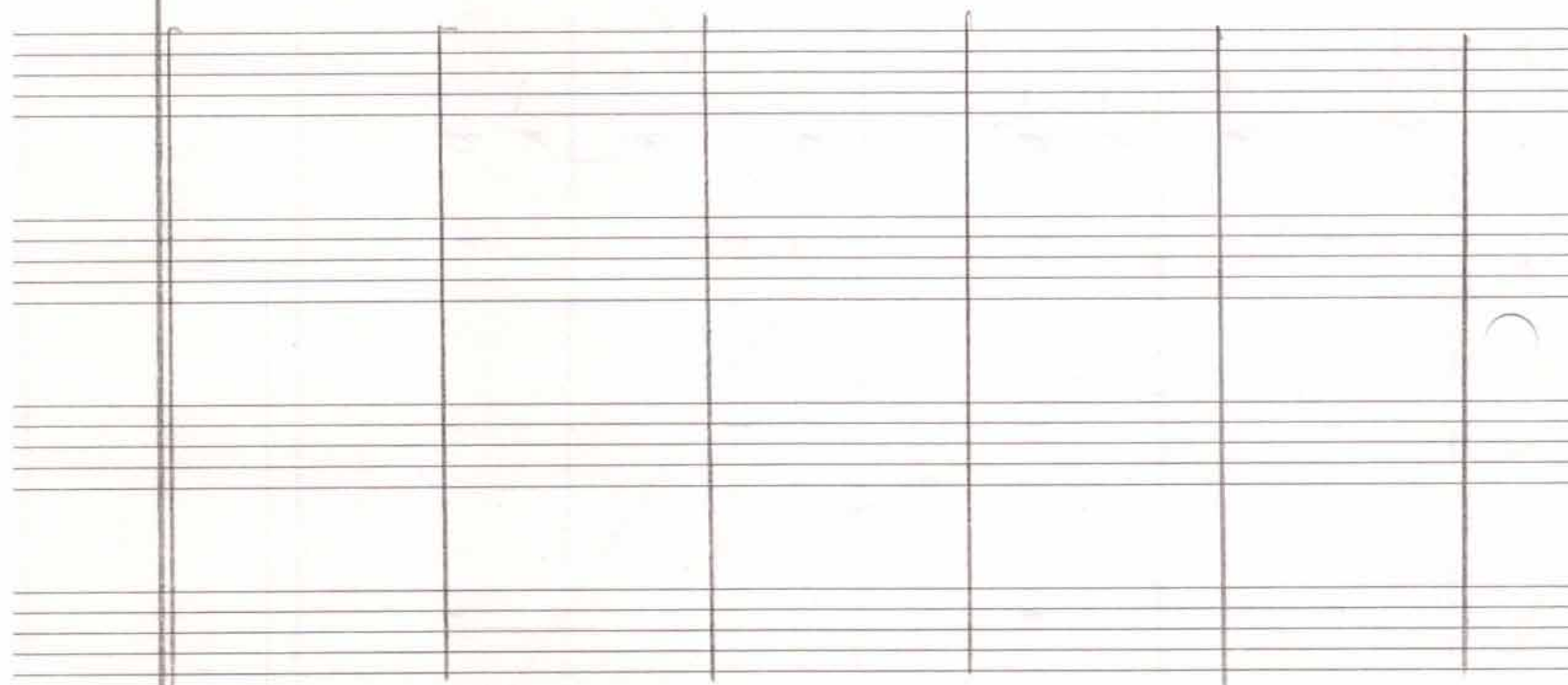
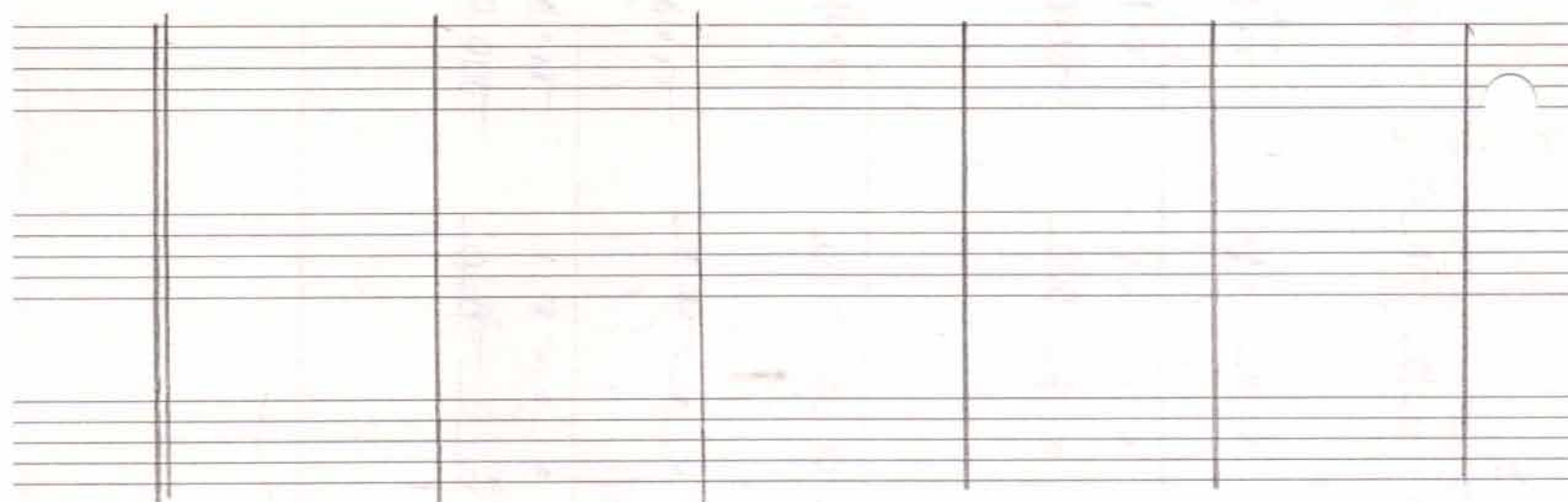

mar 3, 1943

7-2

WU.

C⁴₂

F

Use later value
16th note

FLI

FLI

meur 8
W.W. (accomp.)

This is a handwritten musical score for guitar accompaniment, consisting of five staves. The notation includes various musical symbols such as notes, rests, and chords, along with handwritten annotations.

Mar. 10

Strumpf

1101

Gb

E5 4

Ab

DV

Gb

0016

Mar. 12

1102

FR6 (Gb)

Ab

Gb

1103

1104

#4 Fisher One 310
#8 Morison 174
298 1241

42

FL

CL

OH

EH

B²
B¹
B²
B¹

4
hms

3
tp

2
trh

BT

Slea

ULI

"

ULA

UC

D-B

- FL (Flute)
- CL (Clarinet)
- 6th (Sixth string)
- 5th (Fifth string)
- 4th (Fourth string)
- 3rd (Third string)
- 2nd (Second string)
- 1st (First string)

The notation includes various musical symbols such as notes, rests, and accidentals across the staves.

- 3 (Third string)
- 2 (Second string)
- BT (Bass Trombone)
- DB (Double Bass)
- VI (Violin I)
- II (Violin II)
- HA (Harp)
- VC (Violoncello)
- DB (Double Bass)

The notation includes various musical symbols such as notes, rests, and accidentals across the staves.

Insert

18

22

Section 18 (Measures 1-4):

- Fl:** Flute part, starting with a melodic line.
- Cl:** Clarinet part, playing a sustained note.
- OB:** Oboe part, playing a sustained note.
- EH:** English Horn part, playing a melodic line.
- Bsn:** Bassoon part, playing a melodic line.
- Bcl:** Bass Clarinet part, playing a sustained note.
- CB:** Contrabass part, playing a sustained note.
- Ln:** Lyre part, playing a sustained note.
- 3 tpe:** Three Trompete (Trumpet) parts, playing a sustained note.
- 2 trn:** Two Trombone parts, playing a sustained note.
- BT:** Bass Trombone part, playing a sustained note.
- Ilra:** Illegible part, playing a sustained note.
- Vcl:** Violoncello part, playing a sustained note.
- Vla:** Viola part, playing a sustained note.
- Vc:** Violin part, playing a sustained note.
- OB:** Oboe part, playing a sustained note.

Section 22 (Measures 5-8):

- Fl:** Flute part, continuing the melodic line.
- Cl:** Clarinet part, playing a sustained note.
- OB:** Oboe part, playing a sustained note.
- EH:** English Horn part, playing a melodic line.
- Bsn:** Bassoon part, playing a melodic line.
- Bcl:** Bass Clarinet part, playing a sustained note.
- CB:** Contrabass part, playing a sustained note.
- Ln:** Lyre part, playing a sustained note.
- 3 tpe:** Three Trompete (Trumpet) parts, playing a sustained note.
- 2 trn:** Two Trombone parts, playing a sustained note.
- BT:** Bass Trombone part, playing a sustained note.
- Ilra:** Illegible part, playing a sustained note.
- Vcl:** Violoncello part, playing a sustained note.
- Vla:** Viola part, playing a sustained note.
- Vc:** Violin part, playing a sustained note.
- OB:** Oboe part, playing a sustained note.

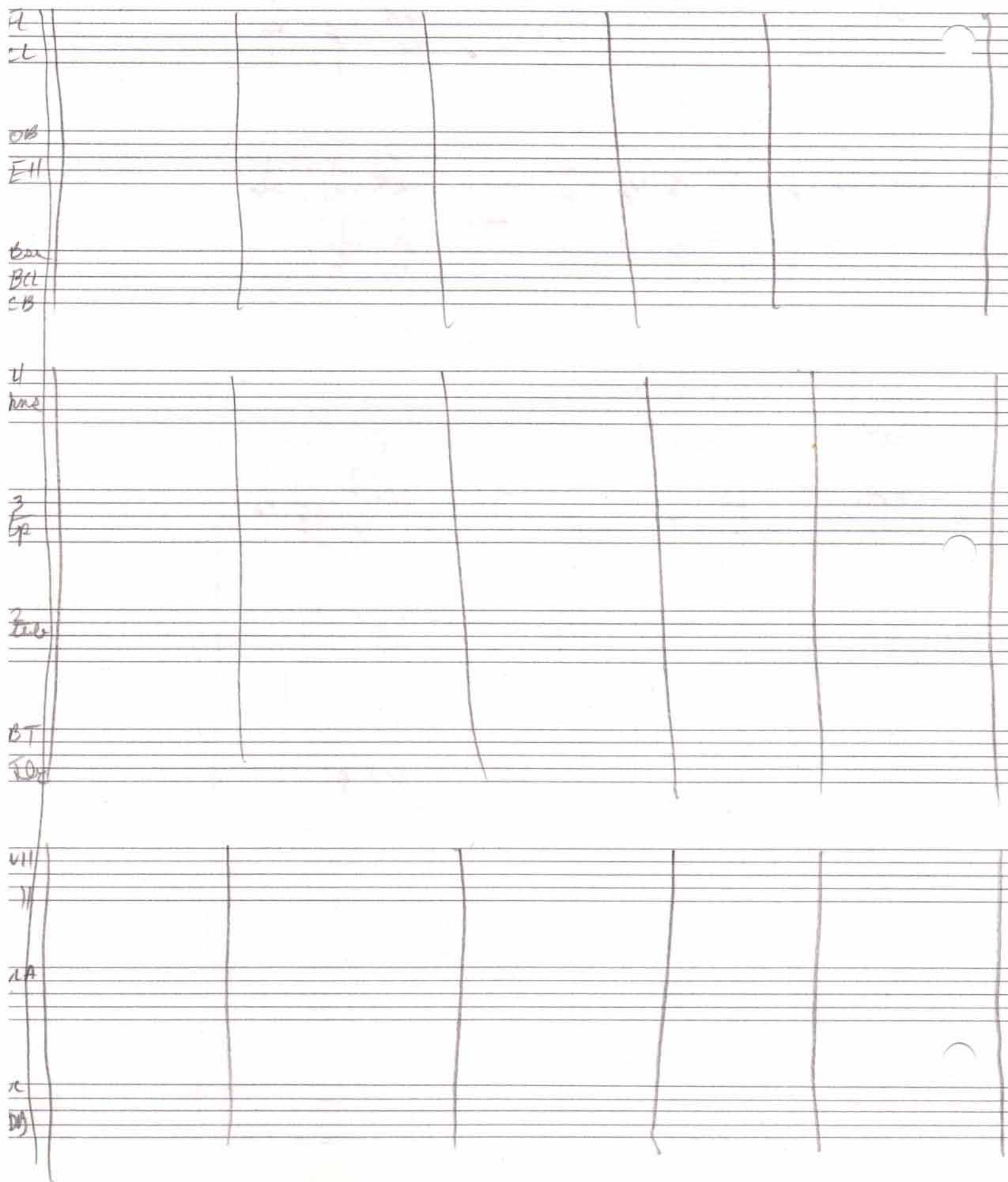

Feb 7, 1943

I 68

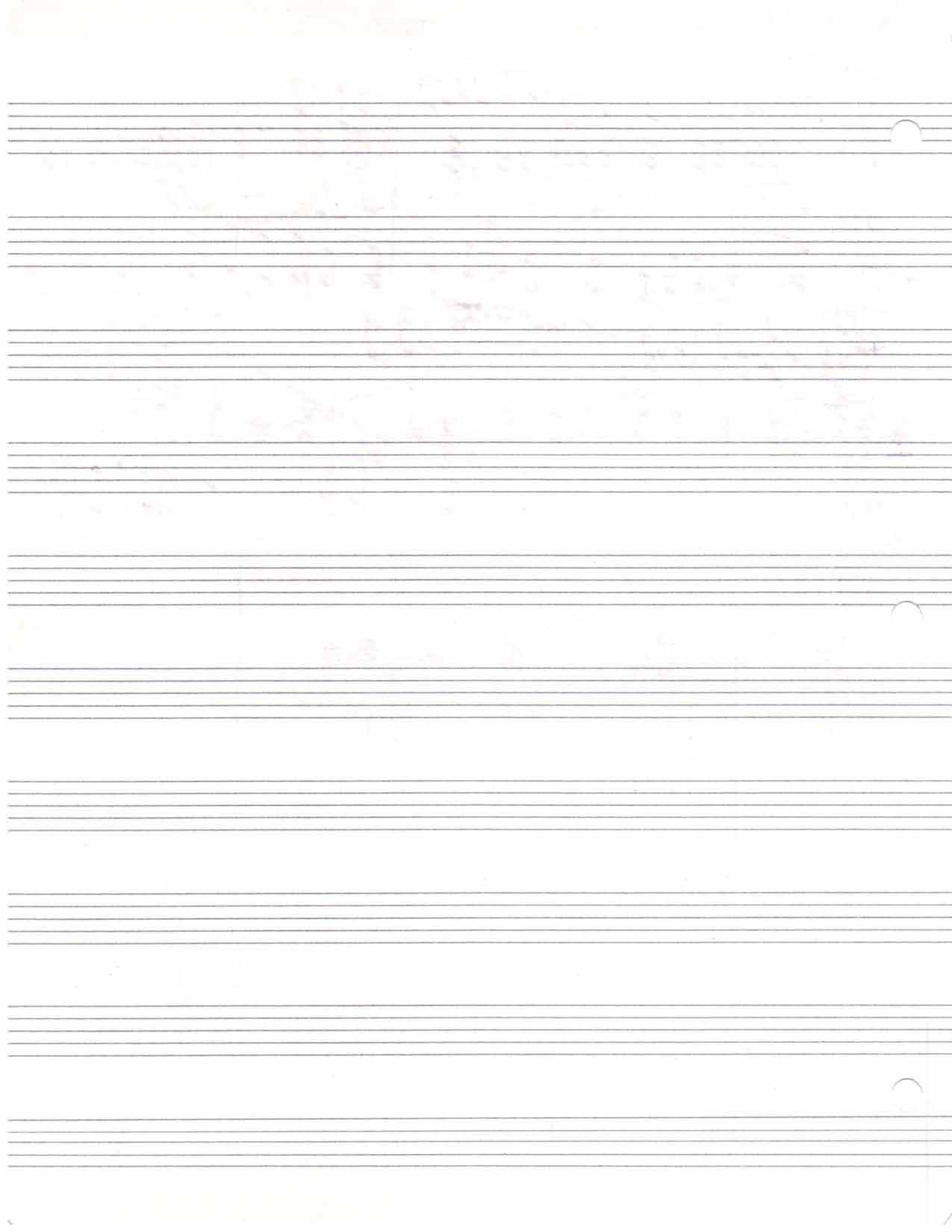

FL

CL

OB

EH

Bsn

BC

CB

4

br

3

tp

2

tr

BT

Alto

VL

VLA

VC

DB

| | | | | |
|----------|--|--|--|--|
| FL | | | | |
| CL | | | | |
| OB | | | | |
| EH | | | | |
| Bsn | | | | |
| Bcl | | | | |
| CB | | | | |
| 4 hr | | | | |
| 3 tp | | | | |
| 2 trb | | | | |
| BT | | | | |
| Ilva | | | | |
| VL I | | | | |
| II | | | | |
| VLA | | | | |
| VC | | | | |
| DB | | | | |

- FL
- CL
- aa
- EH
- Bar
- BC
- CB
- 4
- lin
- 3
- tp
- 2
- tb
- SAR
- BR
- B
- JO
- VL I
- II
- VL II
- VL I
- VC
- DB

| | | | | |
|-----|--|--|--|--|
| FL | | | | |
| CL | | | | |
| DB | | | | |
| EH | | | | |
| Bm | | | | |
| BC | | | | |
| CB | | | | |
| H | | | | |
| hm | | | | |
| 3 | | | | |
| tr | | | | |
| 2 | | | | |
| th | | | | |
| BT | | | | |
| Da | | | | |
| VLI | | | | |
| II | | | | |
| VLA | | | | |
| VC | | | | |
| DB | | | | |

Insert

56

- FL
- CL
- OB
- EH
- Ban
- Bcl
- CB
- 4
- tr
- 3
- tr
- 2tr
- tr
- BT
- tr
- VCL
- VLA
- VC
- VB

Feb 26, 1953

10
85

The staves are labeled as follows:

- FL DIV
- CLAR
- OB
- EH
- Bsn
- Bel
- CB
- H
- hr
- 2
- tr
- BT
- fl
- VL I
- VL II
- VL III
- VC
- D.B.

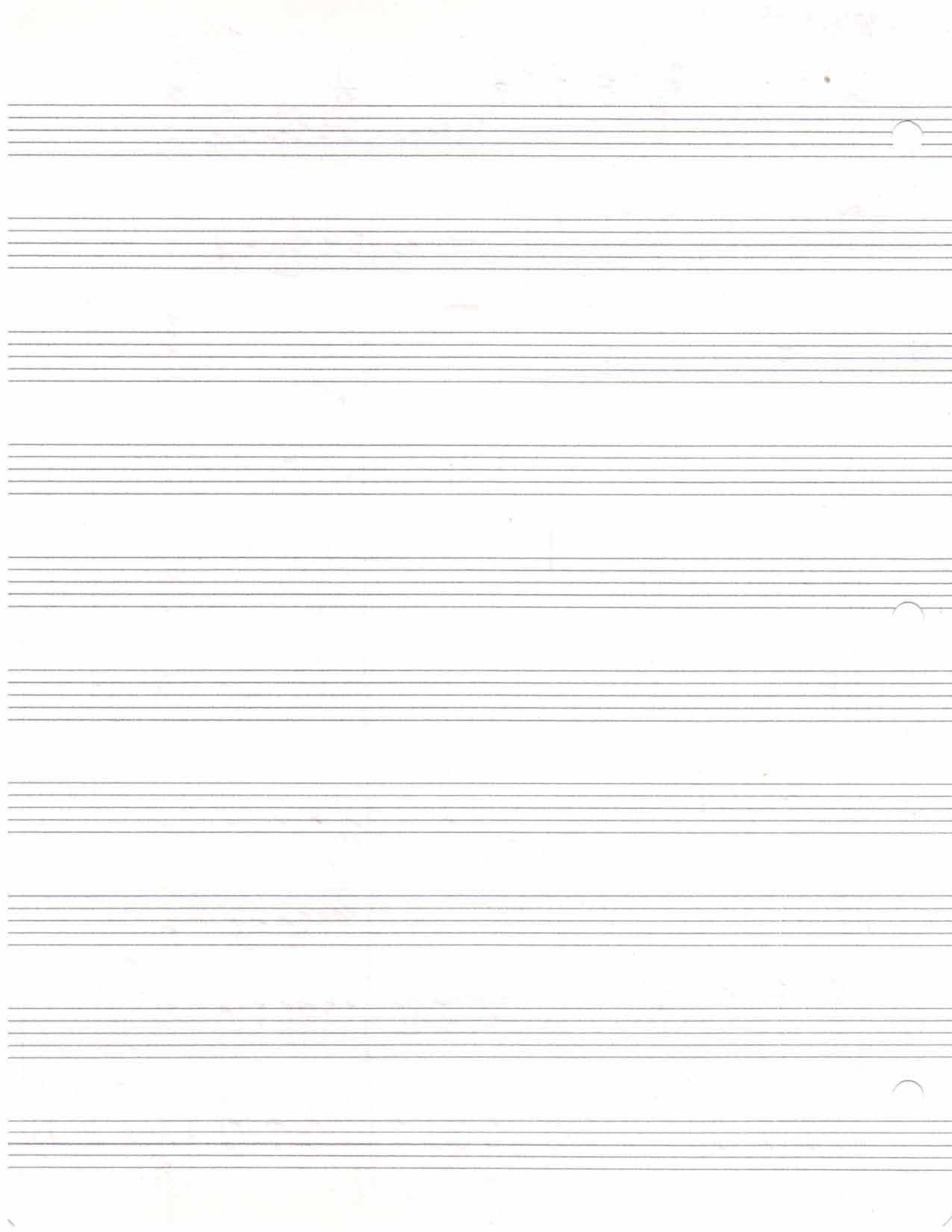

Mar 16, 1943

Cont.

Continuation of the handwritten musical score. The score continues on multiple staves, featuring complex musical notation including notes, rests, and dynamic markings. The number "269" is written in a box on the left side of the page. The score concludes with the word "END" written in large letters on the right side. The bottom of the page includes some additional markings and a signature.

mar 16

VL

Traltes
upper
WV.

Str.

D.A. + Ban.

Harmony

Drum

Harmony

WV

str.

1 2 3 4 5 6 7 8

This is a handwritten musical score on ten staves. The notation is dense and includes various musical symbols such as notes, rests, and accidentals. The score is divided into two systems, each containing five staves. The first system is labeled with numbers 1 through 8 at the top. The second system is labeled with numbers 1 through 9 at the top. The notation is written in a cursive, handwritten style. There are several annotations in the left margin, including "Traltes", "upper WV.", "Str.", "D.A. + Ban.", "Harmony", "Drum", "Harmony", "WV", and "str.". The score appears to be a draft or a working manuscript.

Silent Night Dec. 12, 1972

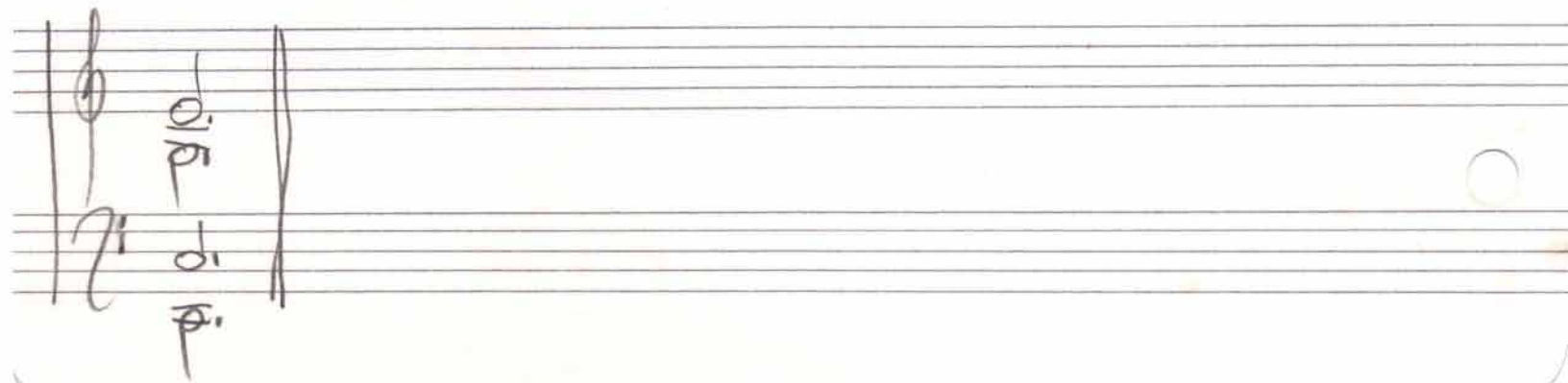
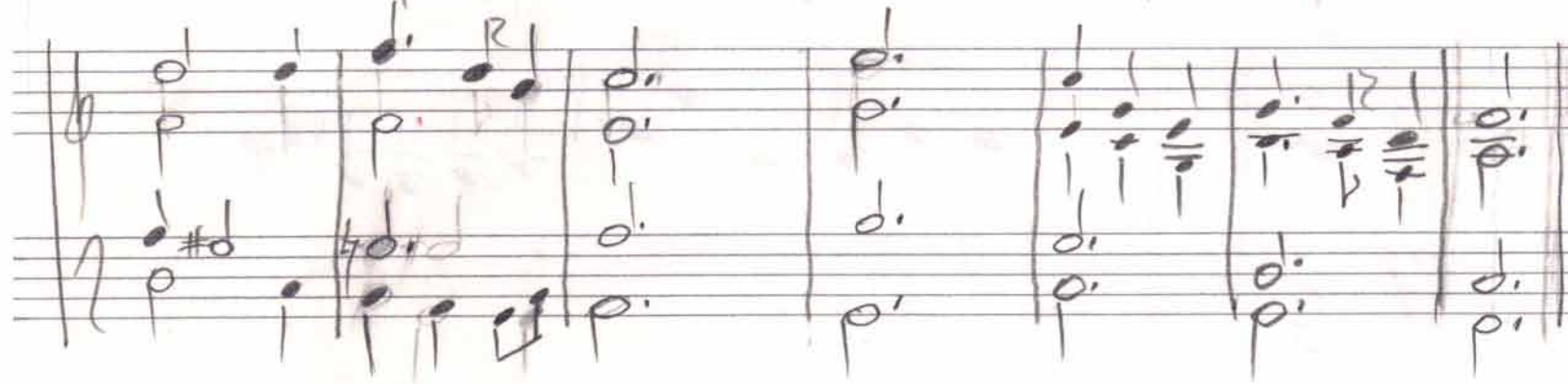

Themes
EXPOSITION

Journal

March 16, 1943

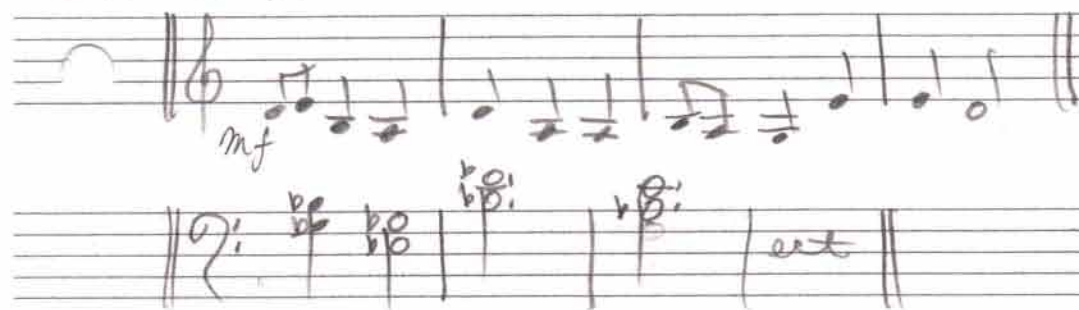

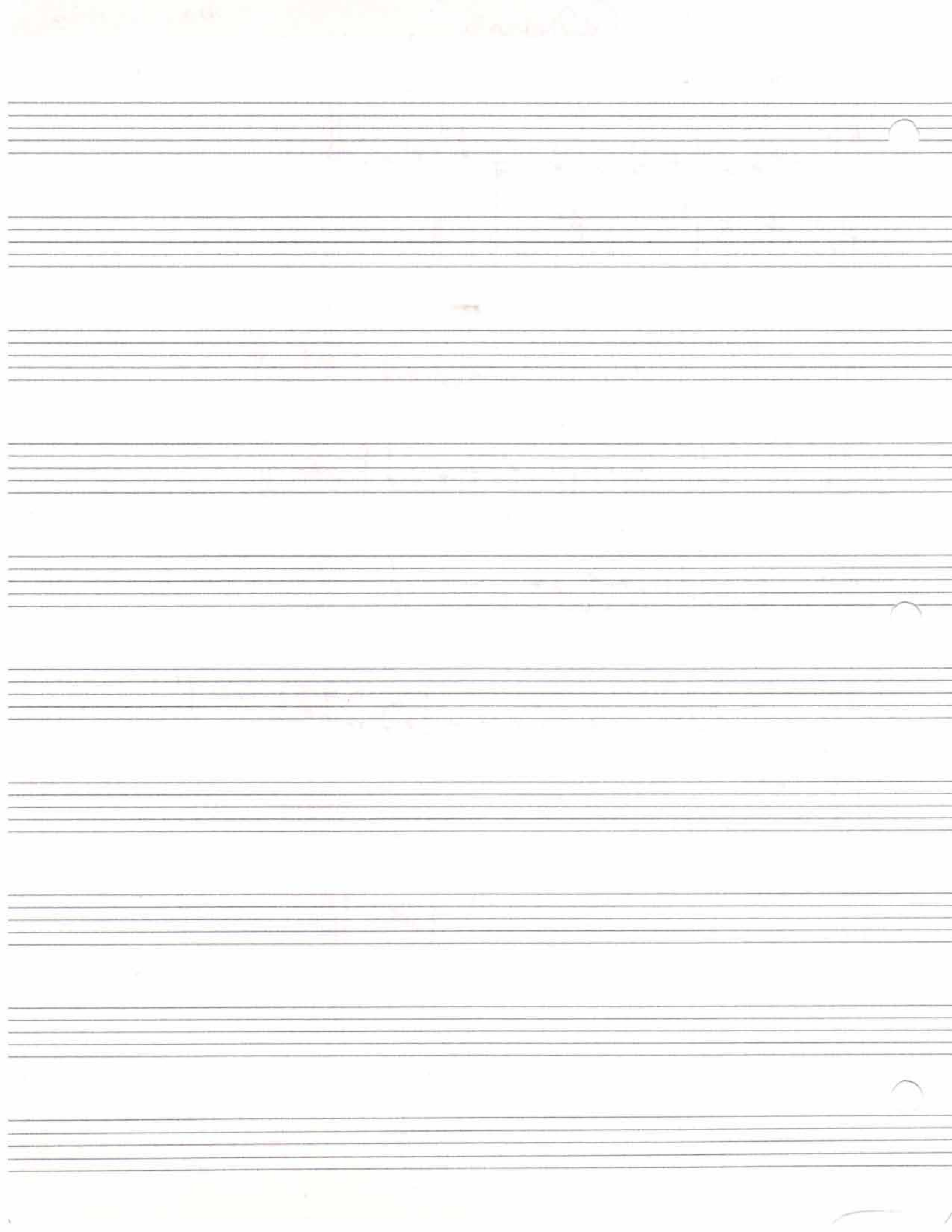

EXP
A

Obituary

March 16, 1973

ENGLISH HORN

Ramsey Simpson

Moderato

15 22 30 38 46 54 ALLARGANDO 62 69 78 86 MENO MOSO 94 102

sfz mf f ff

109 116 124 4

f

132 4

mf

139 ALLEGRO

mf cresc. *f* *ff*

f

146

f

f

157

ff

163 176

f

184 ANDANTE 194 MAESTOSO

BRASS *ff* *f*

201

f

LARGANDO 209

f

103

103

Fl II same

Fl II same

ob same

EH same

cl same

ob same

cl ditto

mar 26

[22] D^b C B | E^b F G^b A^b

Sharp

8 [30]

D[#] C^b | E[#] F[#] G[#] A[#] [46]

D[#] C^b | E[#] F[#] G[#] A[#]

[104]

[93]

guitar

guitar

DEBORAH BAGLEY

Debra Bagley Dec 12, 1972

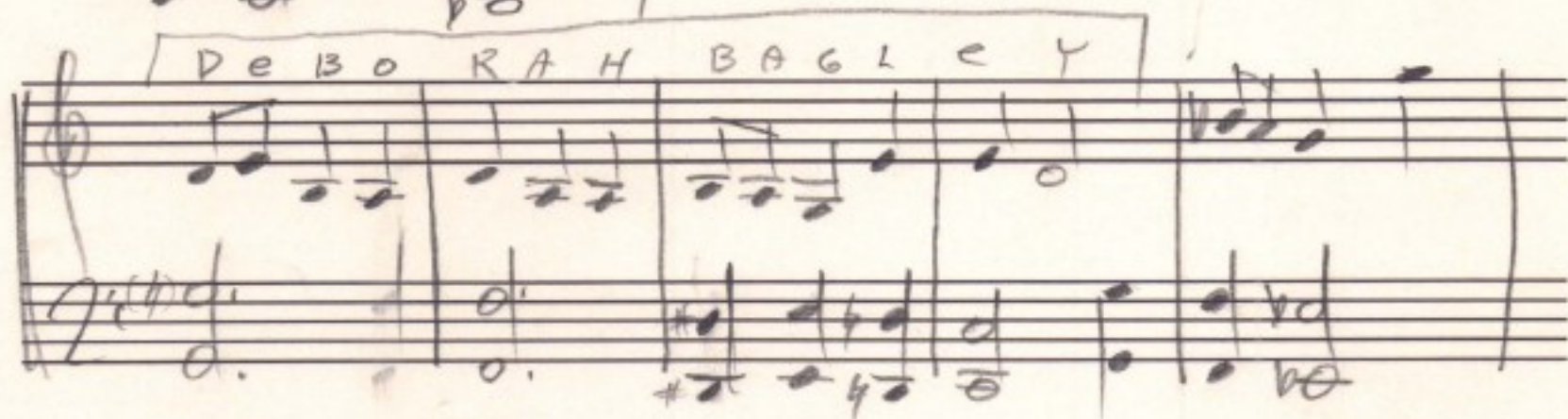
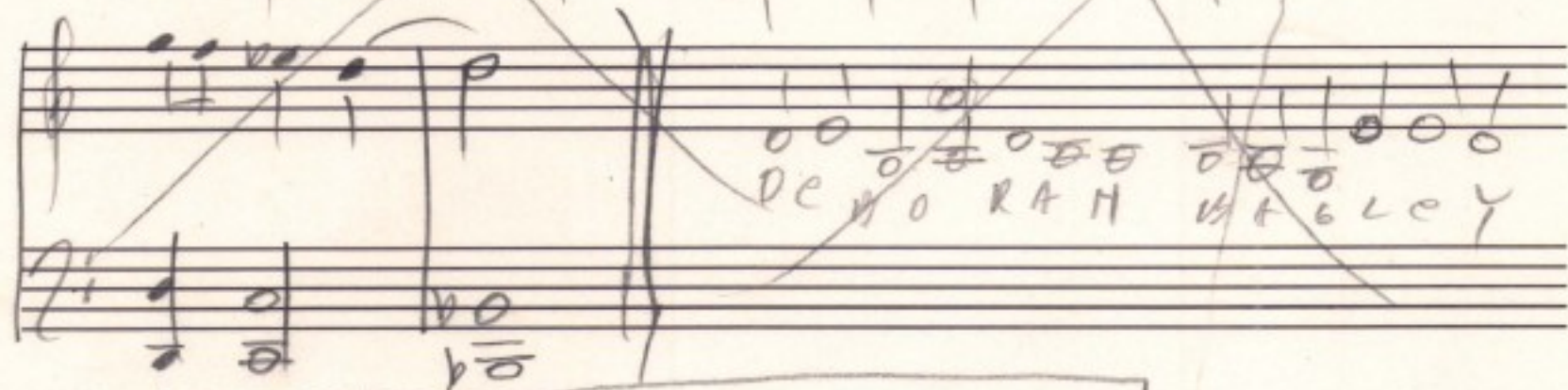
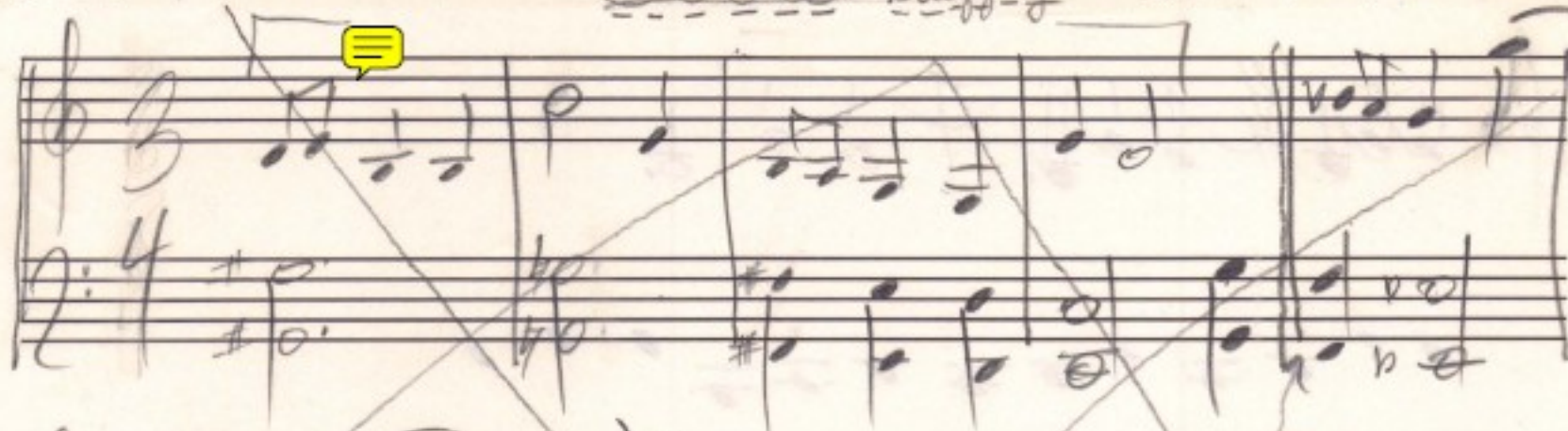

Andante

DeBORAH

Feb 28, 1943

MoDerATO

1-88

1-96

1=112

FL

CL

OB

EH

Bsn

Bcl

CB

4

tr

3

tp

2

tr

BT

Tuba

UL

"

VLA

VC

DB

FL

mf

1

mf

28
96

[illegible]

- FL** (Flute): Staff 1, measures 1-4. Dynamics: *mf*, *dim*, *mp*.
- CL** (Clarinet): Staff 2, measures 1-4. Dynamics: *mf*, *dim*, *mp*.
- OB** (Oboe): Staff 3, measures 1-4. Dynamics: *mf*, *dim*, *mp*.
- EH** (English Horn): Staff 4, measures 1-4. Dynamics: *mf*, *dim*, *mp*.
- Bsn** (Bassoon): Staff 5, measures 1-4. Dynamics: *mf*, *dim*, *mp*.
- Bc** (Baritone): Staff 6, measures 1-4. Dynamics: *mf*, *dim*, *mp*.
- CO** (Cello): Staff 7, measures 1-4. Dynamics: *mf*, *dim*, *mp*.
- 4** (Violin 4): Staff 8, measures 1-4. Dynamics: *mf*, *dim*, *mp*.
- 3** (Violin 3): Staff 9, measures 1-4. Dynamics: *mf*, *dim*, *mp*.
- 2** (Violin 2): Staff 10, measures 1-4. Dynamics: *mf*, *dim*, *mp*.
- 1** (Violin 1): Staff 11, measures 1-4. Dynamics: *mf*, *dim*, *mp*.
- BT** (Bass Trombone): Staff 12, measures 1-4. Dynamics: *mf*, *dim*, *mp*.
- Dr** (Drum): Staff 13, measures 1-4. Dynamics: *mf*, *dim*, *mp*.
- VC** (Violoncello): Staff 14, measures 1-4. Dynamics: *mf*, *dim*, *mp*.
- DB** (Double Bass): Staff 15, measures 1-4. Dynamics: *mf*, *dim*, *mp*.

fall

- hangarpeggiert* (written above the Bsm staff)
- SORD* (written above the 3 and 2 staves)
- mf* (mezzo-forte) markings on the 3, 2, and DB staves
- fall* (written across the Ila staff)
- mp* (mezzo-piano) marking on the VC staff

The notation is dense, with many notes and rests, and includes some handwritten corrections and markings.

166

As

FL
CL

OB
EH

BAM
BC
CA

4
lu

3
tp

2
tr

BT
Bly

VL I
II

VLA

VC
DM

DIV

Div by harp

46

V 6-9

FL

CL

OB

FK

BC

CB

4

3

2

1

0

1

2

3

4

5

6

7

8

9

10

11

12

13

14

15

16

17

18

19

20

21

22

23

24

25

26

27

28

29

30

31

32

33

34

35

36

37

38

39

40

41

42

43

44

45

46

47

48

49

50

51

52

53

54

55

56

57

58

59

60

61

62

63

64

65

66

67

68

69

70

71

72

73

74

75

76

77

78

79

80

81

82

83

84

85

86

87

88

89

90

91

92

93

94

95

96

97

98

99

100

101

102

103

104

105

106

107

108

109

110

111

112

113

114

115

116

117

118

119

120

121

122

123

124

125

126

127

128

129

130

131

132

133

134

135

136

137

138

139

140

141

142

143

144

145

146

147

148

149

150

151

152

153

154

155

156

157

158

159

160

161

162

163

164

165

166

167

168

169

170

171

172

173

174

175

176

177

178

179

180

181

182

183

184

185

186

187

188

189

190

191

192

193

194

195

196

197

198

199

200

201

202

203

204

205

206

207

208

209

210

211

212

213

214

215

216

217

218

219

220

221

222

223

224

225

226

227

228

229

230

231

232

233

234

235

236

237

238

239

240

241

242

243

244

245

246

247

248

249

250

251

252

253

254

255

256

257

258

259

260

261

262

263

264

265

266

267

268

269

270

271

272

273

274

275

276

277

278

279

280

281

282

283

284

285

286

287

288

289

290

291

292

293

294

295

296

297

298

299

300

301

302

303

304

305

306

307

308

309

310

311

312

313

314

315

316

317

318

319

320

321

322

323

324

325

326

327

328

329

330

331

332

333

334

335

336

337

338

339

340

341

342

343

344

345

346

347

348

349

350

351

352

353

354

355

356

357

358

359

360

361

362

363

364

365

366

367

368

369

370

371

372

373

374

375

376

377

378

379

380

381

382

383

384

385

386

387

388

389

390

391

392

393

394

395

396

397

398

399

400

401

402

403

404

405

406

407

408

409

410

411

412

413

414

415

416

417

418

419

420

421

422

423

424

425

426

427

428

429

430

431

432

433

434

435

436

437

438

439

440

441

442

443

444

445

446

447

448

449

450

451

452

453

454

455

456

457

458

459

460

461

462

463

464

465

466

467

468

469

470

471

472

473

474

475

476

477

478

479

480

481

482

483

484

485

486

487

488

489

490

491

492

493

494

495

496

497

498

499

500

501

502

503

504

505

506

507

508

509

510

511

512

513

514

515

516

517

518

519

520

521

522

523

524

525

526

527

528

529

530

531

532

533

534

535

536

537

538

539

540

541

542

543

544

545

546

547

548

549

550

551

552

553

554

555

556

557

558

559

560

561

562

563

564

565

566

567

568

569

570

571

572

573

574

575

576

577

578

579

580

581

582

583

584

585

586

587

588

589

590

591

592

593

594

595

596

597

598

599

600

601

602

603

604

605

606

607

608

609

610

611

612

613

614

615

616

617

618

619

620

621

622

623

624

625

626

627

628

629

630

631

632

633

634

635

636

637

638

639

640

641

642

643

644

645

646

647

648

649

650

651

652

653

654

655

656

657

658

659

660

661

662

663

664

665

666

667

668

669

670

671

672

673

674

675

676

677

678

679

680

681

682

683

684

685

686

687

688

689

690

691

692

693

694

695

696

697

698

699

700

701

702

703

704

705

706

707

708

709

710

711

712

713

714

715

716

717

718

719

720

721

722

723

724

725

726

727

728

729

730

731

732

733

734

735

736

737

738

739

740

741

742

743

744

745

746

747

748

749

750

751

752

753

754

755

756

757

758

759

760

761

762

763

764

765

766

767

768

769

770

771

772

773

774

775

776

777

778

779

780

781

782

783

784

785

786

787

788

789

790

791

792

793

794

795

796

797

798

799

800

801

802

803

804

805

806

807

808

809

810

811

812

813

814

815

816

817

818

819

820

821

822

823

824

825

826

827

828

829

830

831

832

833

834

835

836

837

838

839

840

841

842

843

844

845

846

847

848

849

850

851

852

853

854

855

856

857

858

859

860

861

862

863

864

865

866

867

868

869

870

871

872

873

874

875

876

877

878

879

880

881

882

883

884

885

886

887

888

889

890

891

892

893

894

895

896

897

898

899

900

901

902

903

904

905

906

907

908

909

910

911

912

913

914

915

916

917

918

919

920

921

922

923

924

925

926

927

928

929

930

931

932

933

934

935

936

937

938

939

940

941

942

943

944

945

946

947

948

949

950

951

952

953

954

955

956

957

958

959

960

961

962

963

964

965

966

967

968

969

970

971

972

973

974

975

976

977

978

979

980

981

982

983

984

985

986

987

988

989

990

991

992

993

994

995

996

997

998

999

1000

1001

1002

1003

1004

1005

1006

1007

1008

1009

1010

1011

1012

1013

1014

1015

1016

1017

1018

1019

1020

1021

1022

1023

1024

1025

1026

1027

1028

1029

1030

1031

1032

1033

1034

1035

1036

1037

1038

1039

1040

1041

1042

1043

1044

1045

1046

1047

1048

1049

1050

1051

1052

1053

1054

1055

1056

1057

1058

1059

1060

1061

1062

1063

1064

1065

1066

1067

1068

1069

1070

1071

1072

1073

1074

1075

1076

1077

1078

1079

1080

1081

1082

1083

1084

1085

1086

1087

1088

1089

1090

1091

1092

1093

1094

1095

1096

1097

1098

1099

1100

1101

1102

1103

1104

1105

1106

1107

1108

1109

1110

1111

1112

1113

1114

1115

1116

1117

1118

1119

1120

1121

1122

1123

1124

1125

1126

1127

1128

1129

1130

1131

1132

1133

1134

1135

1136

1137

1138

1139

1140

1141

1142

1143

1144

1145

1146

1147

1148

1149

1150

1151

1152

1153

1154

1155

1156

1157

1158

1159

1160

1161

1162

1163

1164

1165

1166

1167

1168

1169

1170

1171

1172

1173

1174

1175

1176

1177

1178

1179

1180

1181

1182

1183

1184

1185

1186

1187

1188

1189

1190

1191

1192

1193

1194

1195

1196

1197

1198

1199

1200

1201

1202

1203

1204

1205

1206

1207

1208

1209

1210

1211

1212

1213

1214

1215

1216

1217

1218

1219

1220

1221

1222

1223

1224

1225

1226

1227

1228

1229

1230

1231

1232

1233

1234

1235

1236

1237

1238

1239

1240

1241

1242

1243

1244

1245

1246

1247

1248

1249

1250

1251

1252

1253

1254

1255

1256

1257

1258

1259

1260

1261

1262

1263

FL
CL

OB
EH

Bar
BC
CB

4
hr

B
tr

tr

BT
ole

ULI

VLA

VC
DB

[54] ALLARGANDO

VG-11

Key markings and dynamics:

- Woodwinds (Flute, Clarinet, Bassoon):** Flute (F), Clarinet (CL), Bassoon (Bsn), Bass Clarinet (BC), Contrabassoon (CB). Dynamics include *cresc*, *f*, and *ff*.
- Strings:** Violin I (V1), Violin II (V2), Viola (VLA), Violoncello (VC), Double Bass (DB). Dynamics include *mf*, *cresc*, *f*, and *ff*.
- Percussion:** Timpani (Tp), Snare Drum (BT), Tom-Tom (Tm), Cymbal (Cym), and Gong (GV). Dynamics include *f* and *ff*.

Performance instructions:

- ALLARGANDO** (rushing) is indicated at the top.
- mf** (mezzo-forte) and **cresc** (crescendo) are used throughout the score.
- f** (forte) and **ff** (fortissimo) are used for dynamic contrast.
- acc** (accents) are marked on various notes.
- div** (divisi) is marked for the strings in the final measure.

OMIT PAGE

167

TD 32

~~A TEMPO~~ I

~~Allegro~~

~~MAHO MOHO STRINGS~~

~~A TEMPO~~
~~MAHO MOHO~~

- FL
- CL
- OB
- EH
- Bra
- BC
- CB
- 4 hn
- 3 tp
- 2 trb
- BT
- Iba
- VL I
- VL II
- ULA
- VC
- DB

- FL
- CL
- OB
- EH
- Ban
- BC
- CB
- 4
- hru
- 3
- tp
- 2
- tra
- BT
- tra

The notation includes rests for most instruments in measures 1-3. In measure 4, the CL and Ban parts enter with a melodic line starting on a sharp (F#) and moving up. The CL part has a circled section in measure 5. The dynamic marking *mp* is present under the CL and Ban staves. The 3tp part has a note in measure 5.

A TEMPO //

- VL I
- VL II
- VLA
- Vc
- DB

The notation shows the VLA and Vc parts with melodic lines. The VLA part starts with a circled section in measure 6. The Vc part has a long note in measure 6. The dynamic marking *mp* is present under the VLA staff. The DB part has a note in measure 6.

no 6

p 614

69

Instrumentation and Dynamics:

- OB (Oboe):** Silent.
- EH (English Horn):** Silent.

Key Features:

- Rehearsal Markers:** A2, A3, A4, A5, A6, A7, A8, A9, A10, A11, A12, A13, A14, A15, A16, A17, A18, A19, A20, A21, A22, A23, A24, A25, A26, A27, A28, A29, A30, A31, A32, A33, A34, A35, A36, A37, A38, A39, A40, A41, A42, A43, A44, A45, A46, A47, A48, A49, A50, A51, A52, A53, A54, A55, A56, A57, A58, A59, A60, A61, A62, A63, A64, A65, A66, A67, A68, A69, A70, A71, A72, A73, A74, A75, A76, A77, A78, A79, A80, A81, A82, A83, A84, A85, A86, A87, A88, A89, A90, A91, A92, A93, A94, A95, A96, A97, A98, A99, A100.

25

78

P615

- FL
- CL
- OB
- EH
- Bsn
- Bc
- CB
- 4
- harp
- 3
- tp
- 2
- btr
- BT
- Tha
- VL
- VLA
- VC
- DB

MODERATO

add harp

102

P620

Staves and Instruments:

- FL (Flute)
- CL (Clarinet)
- AL (Alto Saxophone)
- EH (Euphonium)
- Ben (Bassoon)
- BCB (Baritone)
- CRB (Cello)
- 4 (Violins)
- 3 (Violas)
- 2 (Cellos)
- BT (Bass Trombone)
- DBa (Double Bass)
- UL (Upright Bass)
- VL (Violoncello)
- VL A (Violoncello A)
- VC (Violoncello)
- DB (Double Bass)

Key Features:

Dynamic Markings: p (piano), f (forte), mf (mezzo-forte), ff (fortissimo).

Other Markings: add (addition), har (harp), 102 (measure number), $P620$ (page number).

- FL
- CL
- oa
- CH
- Ben
- BC
- CB
- 4 hr
- 3 tr
- 2 tr
- Bl
- Sea
- VL I
- VL II
- VLA
- VC
- DB

The notation includes various musical symbols such as notes, rests, and dynamic markings. Key annotations include:

- Flats**: A circled word in the upper right section.
- RIA OF CYR WITH STICK**: A note in the lower right section.
- sub P**: A marking below the VL I staff.
- sub P**: A marking below the VLA staff.
- sub P**: A marking below the VC staff.
- sub P**: A marking below the DB staff.
- sub P**: A marking below the VC staff.
- sub P**: A marking below the DB staff.
- sub P**: A marking below the VC staff.
- sub P**: A marking below the DB staff.

Staves and Instruments:

- Fl (Flute)
- Ob (Oboe)
- EH (English Horn)
- Bsn (Bassoon)
- BC (Baritone)
- CB (Cello)
- Hr (Horn)
- 3 Tr (Trumpet 3)
- 2 Tr (Trumpet 2)
- BT (Bass Trombone)
- TLA (Tuba)
- VL II (Violin II)
- LLA (Lyra)
- VC (Violoncello)
- DB (Double Bass)

Key Musical Elements:

- Violins:** Violin II has a complex, rapid passage with many slurs and accents, marked with *VL I* and *VL II*. Dynamics include *sempre p* (piano throughout).
- Lyra:** Features a rhythmic, tremolo-like pattern.
- Double Bass:** Includes a section with a *sempre p* marking.

Staves and Parts:

Handwritten Annotations:

- 116** (top left)
- 1623** (top right)
- A3** (above FL staff)
- A2** (above CL, OB, EH, Ba, BC, CB, 3 tr, 2 tr, Bt, Dr, VC, DB staves)
- 1** (above FL staff)
- 2** (above FL staff)
- 12** (above FL staff)
- 1** (above CL staff)
- 2** (above CL staff)
- 1** (above OB staff)
- 2** (above OB staff)
- 1** (above EH staff)
- 2** (above EH staff)
- 1** (above Ba staff)
- 2** (above Ba staff)
- 1** (above BC staff)
- 2** (above BC staff)
- 1** (above CB staff)
- 2** (above CB staff)
- 1** (above 3 tr staff)
- 2** (above 3 tr staff)
- 1** (above 2 tr staff)
- 2** (above 2 tr staff)
- 1** (above Bt staff)
- 2** (above Bt staff)
- 1** (above Dr staff)
- 2** (above Dr staff)
- 1** (above VC staff)
- 2** (above VC staff)
- 1** (above DB staff)
- 2** (above DB staff)

Other Annotations:

- fell** (above 3 tr staff)
- (sord)** (above 3 tr staff)
- sfz** (above 3 tr staff)
- ext** (above 2 tr staff)
- (tip)** (above Dr staff)
- p** (below VC staff)
- f** (below DB staff)

FL I
FL II
R II

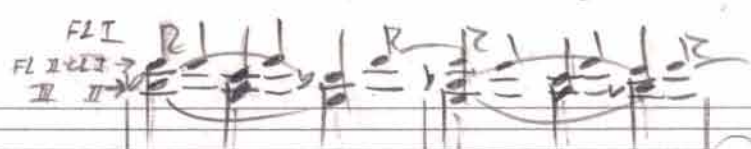

FL
CL

mf

OB
EH

OB I
OB II
EH

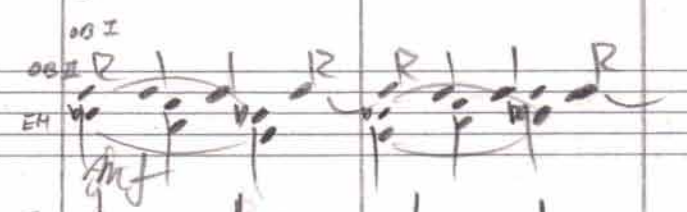

mf

Bsn
BC
CB

I
II

mf

4
hr

harp

3
tr

2
tr

BT
Ba

VL I
" "

VLA

VC
DB

Instrument/Part Labels (from top to bottom):

- FL
- CL
- EH
- BC
- CB
- 4 hn
- 3 tp
- 2 tr
- BT
- CLA
- VL
- VLA
- VC
- DB

Key Features and Annotations:

- Other Annotations:** There are several handwritten notes and markings, including "same word" and "vp", which appear to be instructions or corrections.

Staff Labels (from top to bottom):

- FL
- CL
- OB
- CLAR
- BASS
- BC
- CB
- HN
- TR
- 3D
- BD
- BT
- Alto
- VL
- VA
- VC
- DB

Key Musical Elements:

Staves and Instruments:

- FL (Flute)
- CL (Clarinet)
- CR (Cor Anglais)
- Ob (Oboe)
- EH (English Horn)
- Bsn (Bassoon)
- BC (Baritone)
- CB (Cello/Bass)
- III (Horn III)
- II (Horn II)
- 1 (Horn I)
- 2 (Horn II)
- 3 (Horn III)
- BT (Bass Trombone)
- Dr (Drum)
- VC (Violoncello)
- DB (Double Bass)

Key Musical Elements:

- Rehearsal Markers:** 11, 146, 106 29.
- Dynamic Markings:** *mp* (mezzo-piano), *f* (forte).
- Articulation:** *tr* (trill), *acc* (accent), *stacc* (staccato).
- Performance Instructions:** *more*, *tr*, *acc*, *stacc*.
- Figured Bass:** Roman numerals (I, II, III) and letters (R, L) indicating harmonic structure.

Staves and parts visible:

- Flute (Fl)
- Oboe (Ob)
- Bassoon (Bsn)
- Violin I (Vl I)
- Violin II (Vl II)
- Viola (Vla)
- Violoncello/Double Bass (Vc DB)
- Timpani (Tm)
- Snare Drum (SD)
- Bass Drum (BD)

Key markings and dynamics:

- Flute: *tr*, *mp*
- Oboe: *tr*, *v*
- Bassoon: *tr*, *v*
- Violin I: *tr*, *v*, *f*, *p*
- Violin II: *tr*, *v*, *f*, *p*
- Viola: *tr*, *v*, *f*, *p*
- Violoncello/Double Bass: *tr*, *v*, *f*, *p*
- Timpani: *f*, *p*
- Snare Drum: *f*, *p*
- Bass Drum: *f*, *p*

Staves and Instruments:

- Fl** (Flute)
- Cl** (Clarinet)
- Ob** (Oboe)
- FH** (F Horn)
- Bm** (Bassoon)
- BC** (Baritone)
- CB** (Cello)
- Tr** (Trumpet)
- Dr** (Drum)
- 3** (Tuba)
- Tr** (Trombone)
- 2** (Tuba)
- Tr** (Trombone)
- Bt** (Bassoon)
- Oboe**
- VLI** (Violin I)
- VLA** (Violin A)
- VC** (Violoncello)
- DB** (Double Bass)

Key Features:

- Dynamic Markings:** *pp* (pianissimo), *p* (piano), *mp* (mezzo-piano), *f* (forte), *ff* (fortissimo).
- Articulation:** *acc* (accents), *stacc* (staccato), *leg* (legato).
- Phrasing:** Curved lines indicating musical phrases or breath marks.
- Rehearsal Marks:** Roman numerals (I, II, III, IV) marking specific sections of the music.

[157] go into 6/8 here

V632

Handwritten musical score for multiple instruments, including Flute (FL), Clarinet (CL), Oboe (ob), English Horn (EH), Bassoon (Bsn), Bassoon Contrabass (Boc CB), Horn (Hr), Trumpet (Tr), Trombone (Tb), Double Bass (DB), Violin (VL), Viola (VLA), and Violoncello (VC).

Key features of the notation include:

- Flute (FL) and Clarinet (CL) parts with complex rhythmic patterns and many accidentals.
- Oboe (ob) and English Horn (EH) parts with fewer notes, often marked with rests.
- Bassoon (Bsn) and Bassoon Contrabass (Boc CB) parts with complex rhythmic patterns and many accidentals.
- Horn (Hr) parts with complex rhythmic patterns and many accidentals.
- Trumpet (Tr) and Trombone (Tb) parts with complex rhythmic patterns and many accidentals.
- Double Bass (DB) parts with complex rhythmic patterns and many accidentals.
- Violin (VL) and Viola (VLA) parts with complex rhythmic patterns and many accidentals.
- Violoncello (VC) parts with complex rhythmic patterns and many accidentals.

The score is written in a style that suggests it is a working draft or a composer's sketch, with many handwritten corrections and annotations.

Instrumentation and Parts:

Handwritten Annotations:

- FL I, II:** Flute I and II parts.
- CL I, II:** Clarinet I and II parts.
- OB:** Oboe part.
- EH:** English Horn part.
- BC:** Bassoon part.
- CB:** Cello part.
- 3 tp:** Three Trumpets part.
- 2 tr:** Two Trombones part.
- BT:** Bass Trombone part.
- TL:** Tuba part.
- VL:** Violin part.
- VLA:** Viola part.
- VC:** Violoncello part.
- DD:** Double Bass part.
- Chorus:** Chorus part, marked *Chorus*.
- Chorus:** Chorus part, marked *Chorus*.
- Chorus:** Chorus part, marked *Chorus*.
- Chorus:** Chorus part, marked *Chorus*.
- Chorus:** Chorus part, marked *Chorus*.

176

V636

Staves and Instruments:

- FL (Flute)
- CL (Clarinet)
- OB (Oboe)
- EH (English Horn)
- Bassoon (Bn)
- BC (Bassoon)
- CB (Cello/Bass)
- 4 hr (Horn 4)
- 3 tr (Trumpet 3)
- 2 tr (Trumpet 2)
- BT (Bass Trombone)
- Drum (Drum)
- ULI (Upright Bass)
- VA (Viola)
- VC (Violoncello)
- DB (Double Bass)

Key Features:

184 ANDANTE ♩ = 96
~~RALLENTANDO~~

P 38

~~A Tempo~~

- Fl
- Cl
- Ob
- EH
- Bsn
- BC
- CB
- 3 Tr
- 2 Tr
- BT
- Dra
- VL I
- VLA
- VC
- DB

- Dynamic markings:** *f* (forte), *mf* (mezzo-forte), *p* (piano).
- Handwritten notes:** The score contains numerous handwritten annotations, including slurs, ties, and corrections, particularly in the woodwind and string sections.

RALL

FL (Flute): Starts with a rest, then plays a series of notes with a *f* (forte) dynamic marking.

CL (Clarinet): Starts with a rest, then plays a series of notes with a *f* (forte) dynamic marking.

OB (Oboe): Starts with a rest, then plays a series of notes with a *f* (forte) dynamic marking.

EH (English Horn): Starts with a rest, then plays a series of notes with a *f* (forte) dynamic marking.

Rn (Trumpet): Starts with a rest, then plays a series of notes with a *mf* (mezzo-forte) dynamic marking.

BC (Baritone): Starts with a rest, then plays a series of notes with a *mf* (mezzo-forte) dynamic marking.

CB (Cello): Starts with a rest, then plays a series of notes with a *mf* (mezzo-forte) dynamic marking.

hr (Horn): Starts with a rest, then plays a series of notes with a *f* (forte) dynamic marking.

3 (Three): Starts with a rest, then plays a series of notes with a *f* (forte) dynamic marking.

tp (Trumpet): Starts with a rest, then plays a series of notes with a *f* (forte) dynamic marking.

D (Drum): Starts with a rest, then plays a series of notes with a *f* (forte) dynamic marking.

tr (Trombone): Starts with a rest, then plays a series of notes with a *f* (forte) dynamic marking.

BT (Bass Trombone): Starts with a rest, then plays a series of notes with a *f* (forte) dynamic marking.

Wa (Wah): Starts with a rest, then plays a series of notes with a *f* (forte) dynamic marking.

VL (Violin): Starts with a rest, then plays a series of notes with a *mf* (mezzo-forte) dynamic marking.

UA (Unaccompanied): Starts with a rest, then plays a series of notes with a *f* (forte) dynamic marking.

VC (Violoncello): Starts with a rest, then plays a series of notes with a *mf* (mezzo-forte) dynamic marking.

DB (Double Bass): Starts with a rest, then plays a series of notes with a *f* (forte) dynamic marking.

194 MAESTOSO

P640

Flute (Fl) *ff* *A3*

Clarinet (Cl) *ff*

Oboe (Ob) *ff*

English Horn (EH) *ff*

Bassoon (Bsn) *ff*

Bassoon (BC) *ff*

Contrabass (CB) *ff*

Violin (V) *ff* *A3*

Viola (Va) *ff* *A3*

Cello (Cl) *ff* *A3*

Double Bass (DB) *ff* *A3*

Violoncello (Vcl) *ff* *A3*

Non diu

201

P6 41

LARGANDO P642

Instruments and Parts:

- FL (Flute)
- CL (Clarinet)
- EA (Euphonium)
- Bar (Baritone)
- BC (Bassoon)
- CB (Cello)
- 4 (Trumpet)
- 3 (Trumpet)
- 2 (Trumpet)
- BT (Bass Trombone)
- JCI (Jazz Concert Instrument)
- VLA (Violin)
- ve (Viola)
- DB (Double Bass)

Key Features:

- The score is marked "LARGANDO" (Slowly) and "P642".
- Many parts are marked "Presente", indicating they are present in the performance.
- The notation includes various musical symbols such as notes, rests, and dynamic markings.
- There are some handwritten annotations and corrections throughout the score.

1643

Staves and Parts:

- FL** (Flute)
- CL** (Clarinet)
- AL** (Alto Saxophone)
- TR** (Trumpet)
- DR** (Drum)
- BT** (Bass Trombone)
- UA** (Upright Bass)
- VC** (Violoncello)
- DB** (Double Bass)

Key Features:

- Notes are primarily eighth and sixteenth notes, often beamed together.
- Dynamic markings such as *ff* (fortissimo) and *mf* (mezzo-forte) are present.
- There are several instances of *tr* (trill) and *acc* (accents).
- The notation is dense, with many notes and rests across the staves.

Finishe
March 21, 1993

FL
CL

OL
EH

Bm
BC
CB

H
hu

3
tp

P
th

BT
the

VL
H

VLA

VC
DB

SCORE IN CONCERT MODERATO ♩=112 Deborah

© Camm
ma

Flute ^{III}
Piccolo

Flute ^I
II

Oboe I-II

English Horn

Clarinet I-II

Bass Clarinet

Bassoon I-II

Contra-bassoon

Horn I-II

Horn III-IV

Trumpet I-II

Trumpet III

Trombone I-II

Trombone III

Tuba

Entering into Sibelia

11-29-10

Timpani

S.D. }
B.D. }

SUS. CYM.

Bells
(WRITTEN)

Hp

MODERATO

FLUTE I

Ranny Simpson

MODERATO

Measure numbers: 7, 15, 22, 30, 38, 46.

Dynamics: *mf*, *f*, *mf*, *f*, *mf*, *f*, *mf*, *ff*.

Tempo: MODERATO.

Final tempo: ALLARGANDO.

[62] ANDANTE

2.

[69]

MELO MOSO

[109]

[116]

184 ANDANTE

4.

157

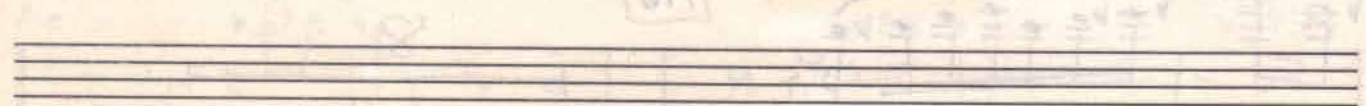
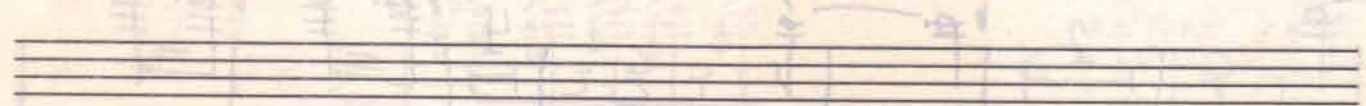
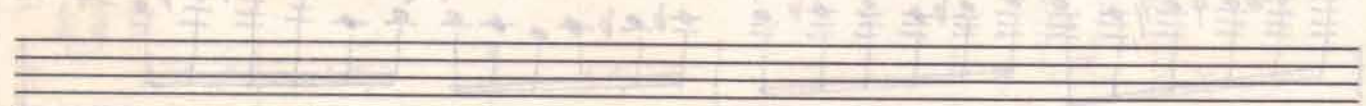
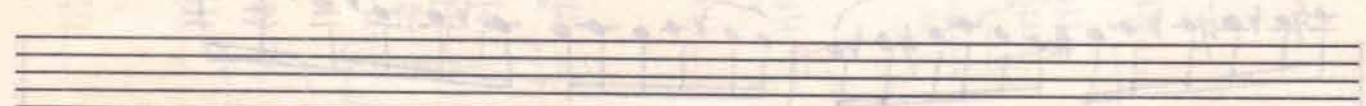
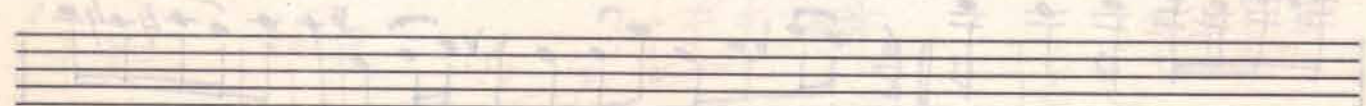
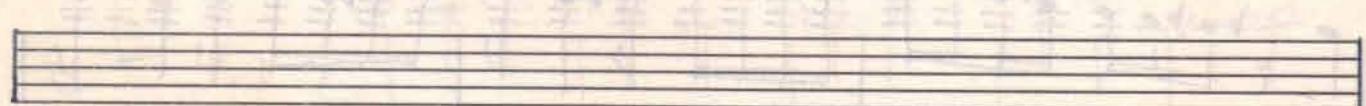
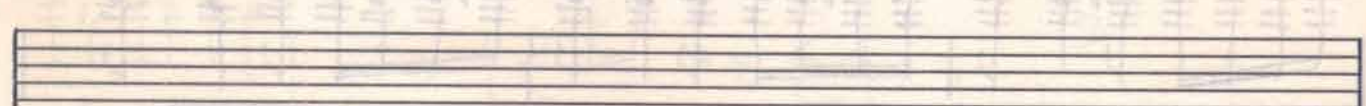
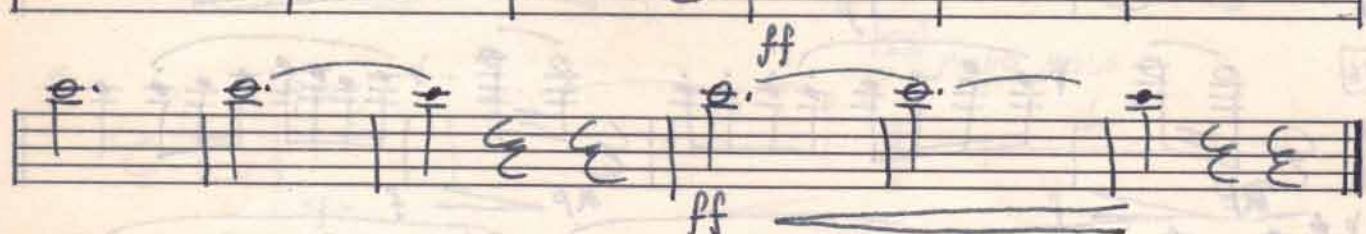
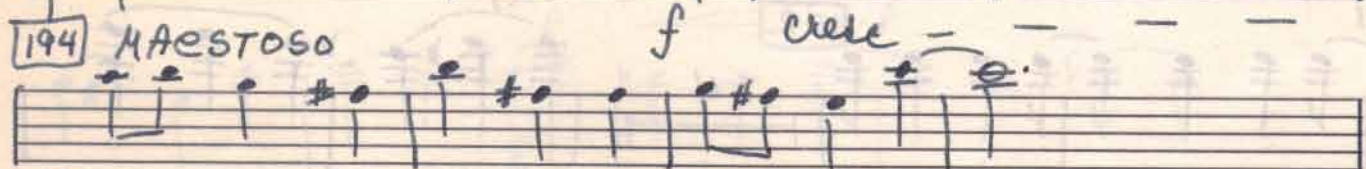
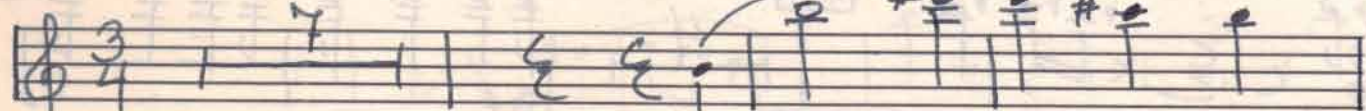

B^b CLARINET I

Denny Simpson

MODERATO

54 ALLARGANDO

2.

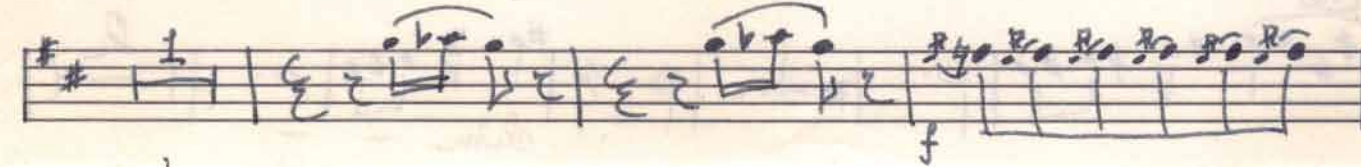
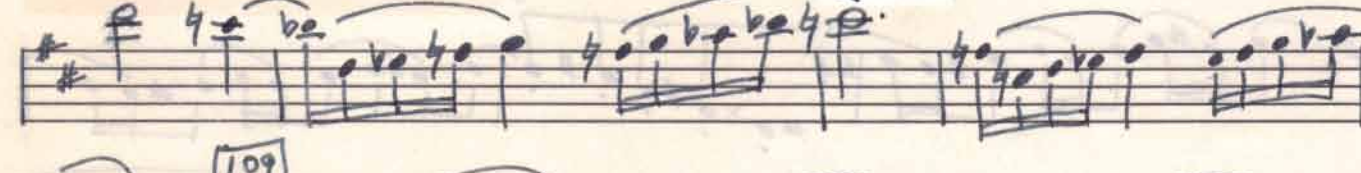
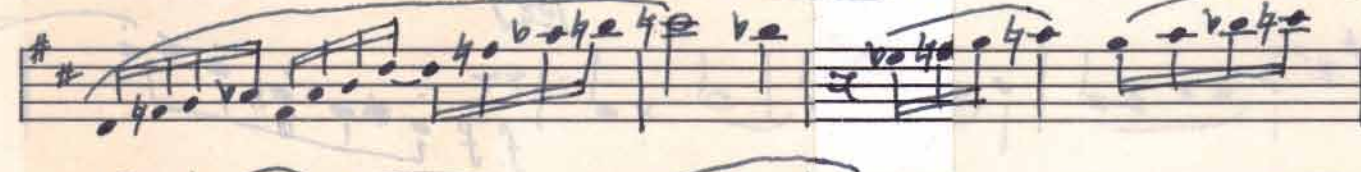
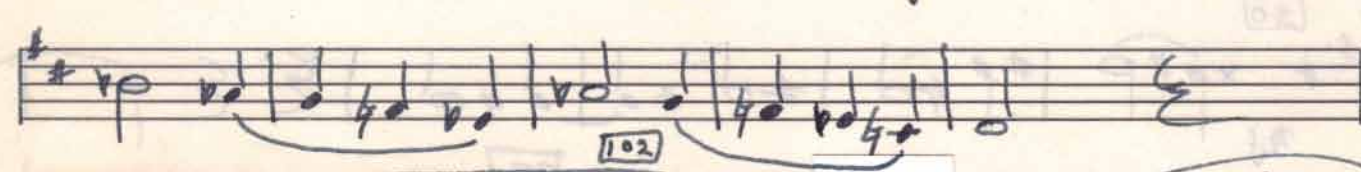
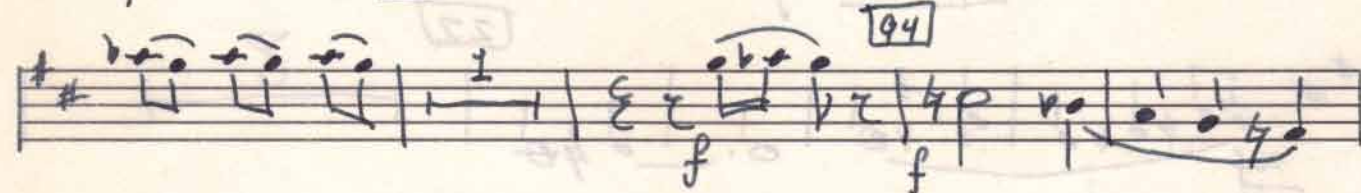
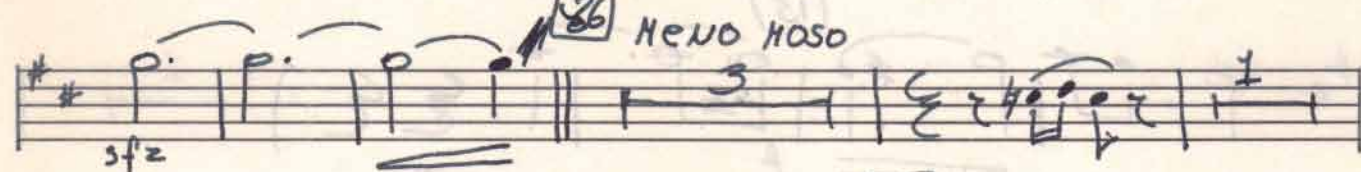
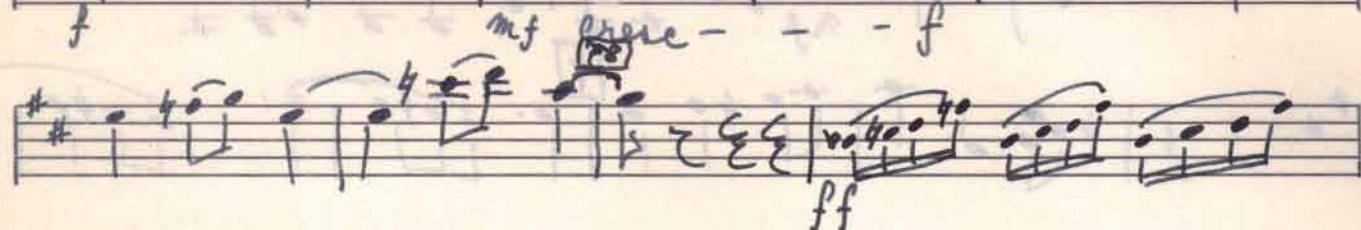
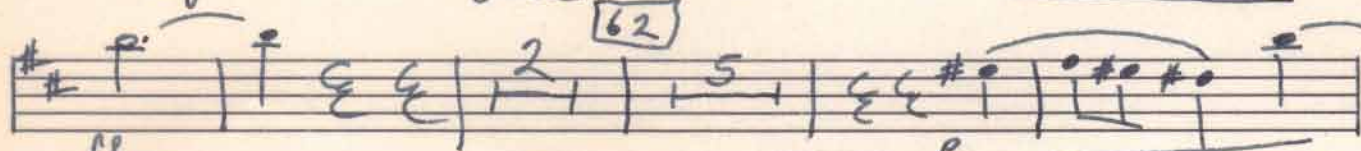
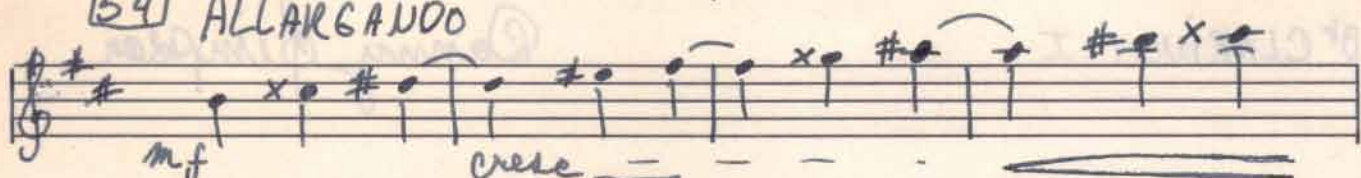

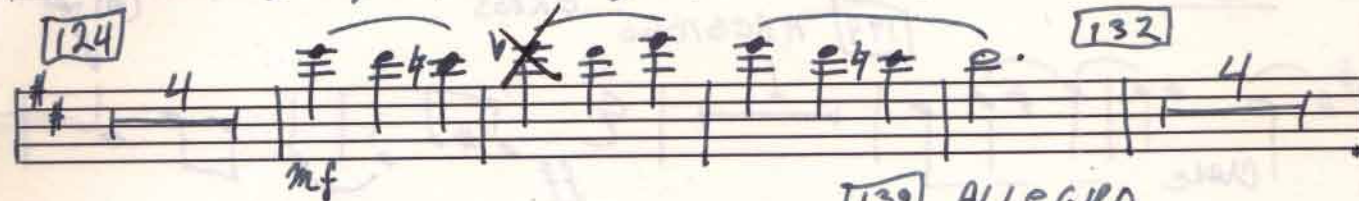
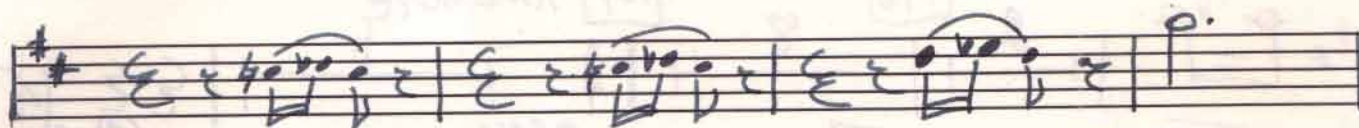
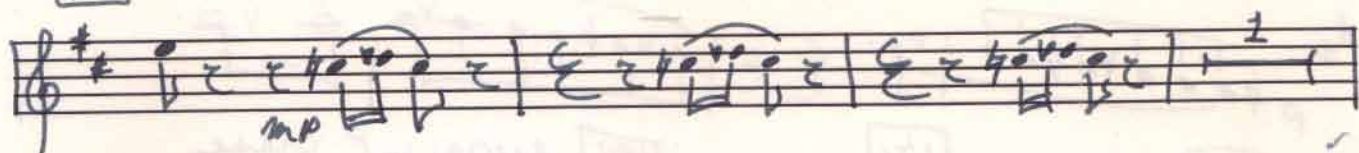

[139] ALLEGRO

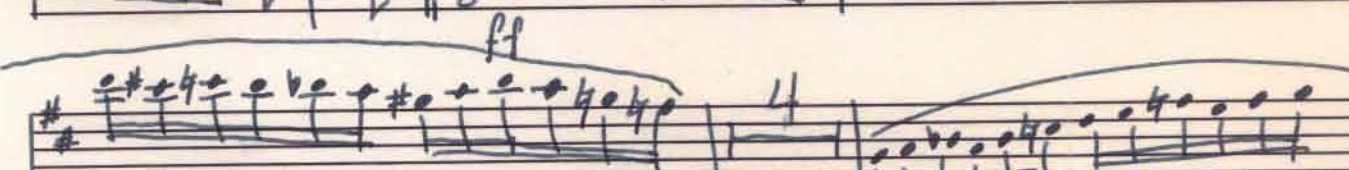
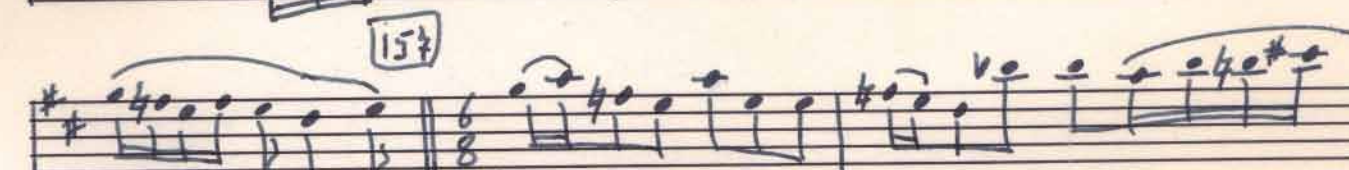
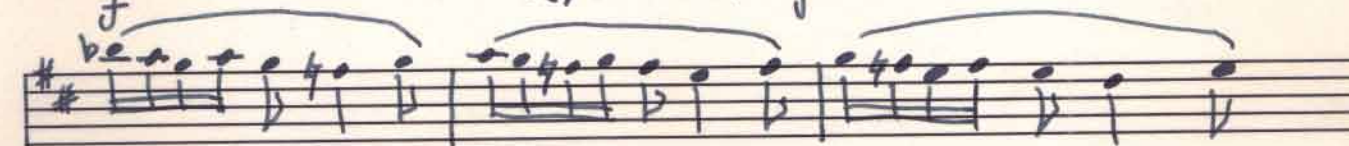
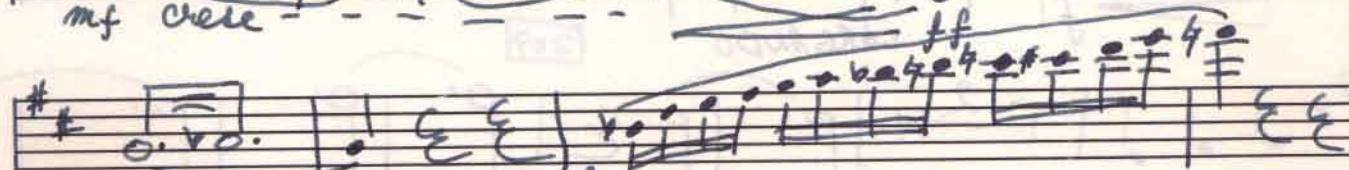

The notation includes:

- Notes and rests, some with slurs and ties.
- Dynamic markings: *p* (piano), *f* (forte), *ff* (fortissimo), *crce* (crescendo), and *BRASS*.
- Tempo markings: *ANDANTE* and *LARGANDO*.
- Rehearsal marks in boxes: [176], [184], [194], [201], and [209].
- Measure numbers: 2, 8, 3, 1, 4, 2, 1, 2, 1, 2, 3, 4, 5, 6, 7, 8, 9, 10, 11, 12, 13, 14, 15, 16, 17, 18, 19, 20, 21, 22, 23, 24, 25, 26, 27, 28, 29, 30, 31, 32, 33, 34, 35, 36, 37, 38, 39, 40, 41, 42, 43, 44, 45, 46, 47, 48, 49, 50, 51, 52, 53, 54, 55, 56, 57, 58, 59, 60, 61, 62, 63, 64, 65, 66, 67, 68, 69, 70, 71, 72, 73, 74, 75, 76, 77, 78, 79, 80, 81, 82, 83, 84, 85, 86, 87, 88, 89, 90, 91, 92, 93, 94, 95, 96, 97, 98, 99, 100, 101, 102, 103, 104, 105, 106, 107, 108, 109, 110, 111, 112, 113, 114, 115, 116, 117, 118, 119, 120, 121, 122, 123, 124, 125, 126, 127, 128, 129, 130, 131, 132, 133, 134, 135, 136, 137, 138, 139, 140, 141, 142, 143, 144, 145, 146, 147, 148, 149, 150, 151, 152, 153, 154, 155, 156, 157, 158, 159, 160, 161, 162, 163, 164, 165, 166, 167, 168, 169, 170, 171, 172, 173, 174, 175, 176, 177, 178, 179, 180, 181, 182, 183, 184, 185, 186, 187, 188, 189, 190, 191, 192, 193, 194, 195, 196, 197, 198, 199, 200, 201, 202, 203, 204, 205, 206, 207, 208, 209, 210, 211, 212, 213, 214, 215, 216, 217, 218, 219, 220, 221, 222, 223, 224, 225, 226, 227, 228, 229, 230, 231, 232, 233, 234, 235, 236, 237, 238, 239, 240, 241, 242, 243, 244, 245, 246, 247, 248, 249, 250, 251, 252, 253, 254, 255, 256, 257, 258, 259, 260, 261, 262, 263, 264, 265, 266, 267, 268, 269, 270, 271, 272, 273, 274, 275, 276, 277, 278, 279, 280, 281, 282, 283, 284, 285, 286, 287, 288, 289, 290, 291, 292, 293, 294, 295, 296, 297, 298, 299, 300, 301, 302, 303, 304, 305, 306, 307, 308, 309, 310, 311, 312, 313, 314, 315, 316, 317, 318, 319, 320, 321, 322, 323, 324, 325, 326, 327, 328, 329, 330, 331, 332, 333, 334, 335, 336, 337, 338, 339, 340, 341, 342, 343, 344, 345, 346, 347, 348, 349, 350, 351, 352, 353, 354, 355, 356, 357, 358, 359, 360, 361, 362, 363, 364, 365, 366, 367, 368, 369, 370, 371, 372, 373, 374, 375, 376, 377, 378, 379, 380, 381, 382, 383, 384, 385, 386, 387, 388, 389, 390, 391, 392, 393, 394, 395, 396, 397, 398, 399, 400, 401, 402, 403, 404, 405, 406, 407, 408, 409, 410, 411, 412, 413, 414, 415, 416, 417, 418, 419, 420, 421, 422, 423, 424, 425, 426, 427, 428, 429, 430, 431, 432, 433, 434, 435, 436, 437, 438, 439, 440, 441, 442, 443, 444, 445, 446, 447, 448, 449, 450, 451, 452, 453, 454, 455, 456, 457, 458, 459, 460, 461, 462, 463, 464, 465, 466, 467, 468, 469, 470, 471, 472, 473, 474, 475, 476, 477, 478, 479, 480, 481, 482, 483, 484, 485, 486, 487, 488, 489, 490, 491, 492, 493, 494, 495, 496, 497, 498, 499, 500, 501, 502, 503, 504, 505, 506, 507, 508, 509, 510, 511, 512, 513, 514, 515, 516, 517, 518, 519, 520, 521, 522, 523, 524, 525, 526, 527, 528, 529, 530, 531, 532, 533, 534, 535, 536, 537, 538, 539, 540, 541, 542, 543, 544, 545, 546, 547, 548, 549, 550, 551, 552, 553, 554, 555, 556, 557, 558, 559, 560, 561, 562, 563, 564, 565, 566, 567, 568, 569, 570, 571, 572, 573, 574, 575, 576, 577, 578, 579, 580, 581, 582, 583, 584, 585, 586, 587, 588, 589, 590, 591, 592, 593, 594, 595, 596, 597, 598, 599, 600, 601, 602, 603, 604, 605, 606, 607, 608, 609, 610, 611, 612, 613, 614, 615, 616, 617, 618, 619, 620, 621, 622, 623, 624, 625, 626, 627, 628, 629, 630, 631, 632, 633, 634, 635, 636, 637, 638, 639, 640, 641, 642, 643, 644, 645, 646, 647, 648, 649, 650, 651, 652, 653, 654, 655, 656, 657, 658, 659, 660, 661, 662, 663, 664, 665, 666, 667, 668, 669, 670, 671, 672, 673, 674, 675, 676, 677, 678, 679, 680, 681, 682, 683, 684, 685, 686, 687, 688, 689, 690, 691, 692, 693, 694, 695, 696, 697, 698, 699, 700, 701, 702, 703, 704, 705, 706, 707, 708, 709, 710, 711, 712, 713, 714, 715, 716, 717, 718, 719, 720, 721, 722, 723, 724, 725, 726, 727, 728, 729, 730, 731, 732, 733, 734, 735, 736, 737, 738, 739, 740, 741, 742, 743, 744, 745, 746, 747, 748, 749, 750, 751, 752, 753, 754, 755, 756, 757, 758, 759, 760, 761, 762, 763, 764, 765, 766, 767, 768, 769, 770, 771, 772, 773, 774, 775, 776, 777, 778, 779, 780, 781, 782, 783, 784, 785, 786, 787, 788, 789, 790, 791, 792, 793, 794, 795, 796, 797, 798, 799, 800, 801, 802, 803, 804, 805, 806, 807, 808, 809, 810, 811, 812, 813, 814, 815, 816, 817, 818, 819, 820, 821, 822, 823, 824, 825, 826, 827, 828, 829, 830, 831, 832, 833, 834, 835, 836, 837, 838, 839, 840, 841, 842, 843, 844, 845, 846, 847, 848, 849, 850, 851, 852, 853, 854, 855, 856, 857, 858, 859, 860, 861, 862, 863, 864, 865, 866, 867, 868, 869, 870, 871, 872, 873, 874, 875, 876, 877, 878, 879, 880, 881, 882, 883, 884, 885, 886, 887, 888, 889, 890, 891, 892, 893, 894, 895, 896, 897, 898, 899, 900, 901, 902, 903, 904, 905, 906, 907, 908, 909, 910, 911, 912, 913, 914, 915, 916, 917, 918, 919, 920, 921, 922, 923, 924, 925, 926, 927, 928, 929, 930, 931, 932, 933, 934, 935, 936, 937, 938, 939, 940, 941, 942, 943, 944, 945, 946, 947, 948, 949, 950, 951, 952, 953, 954, 955, 956, 957, 958, 959, 960, 961, 962, 963, 964, 965, 966, 967, 968, 969, 970, 971, 972, 973, 974, 975, 976, 977, 978, 979, 980, 981, 982, 983, 984, 985, 986, 987, 988, 989, 990, 991, 992, 993, 994, 995, 996, 997, 998, 999, 1000.

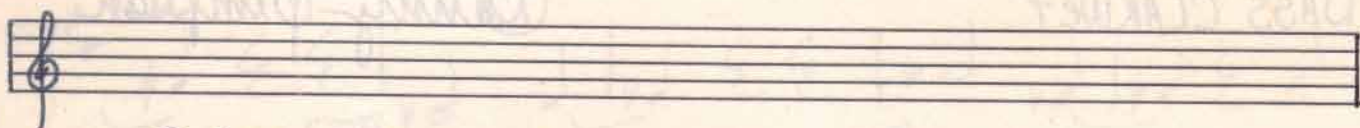

BASS CLARINET

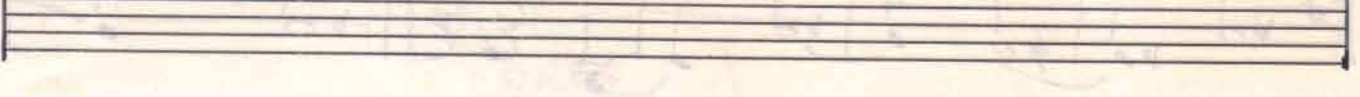
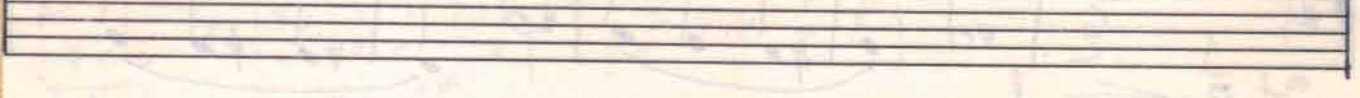
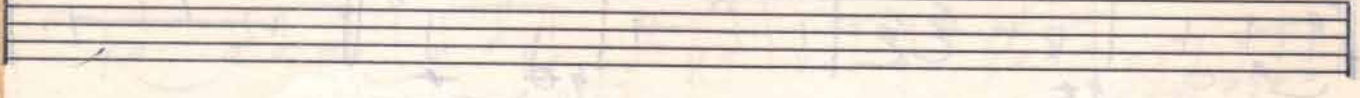
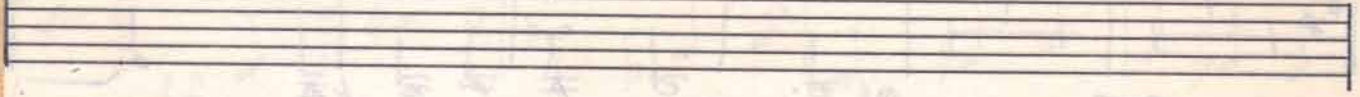
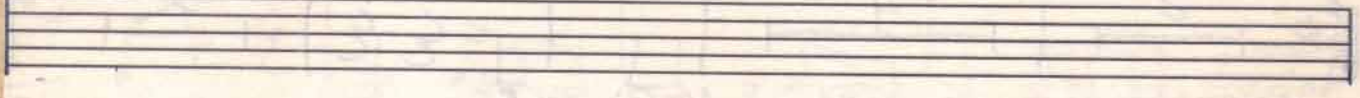
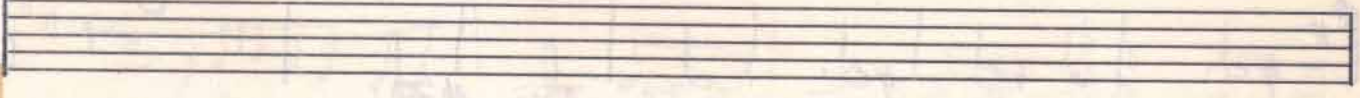
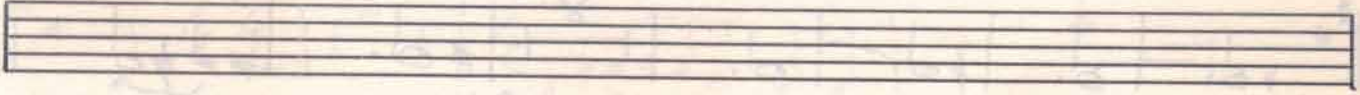
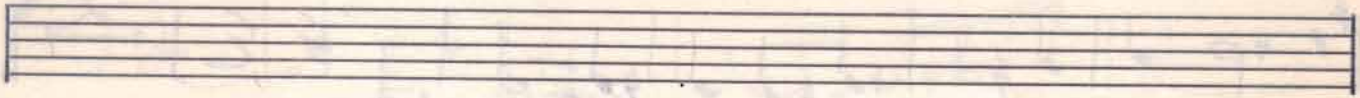
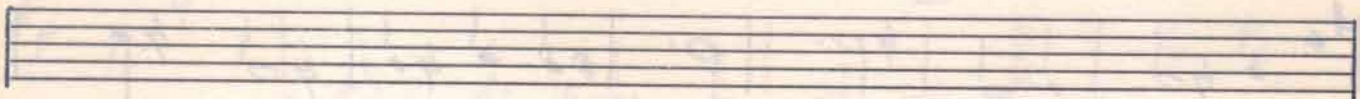
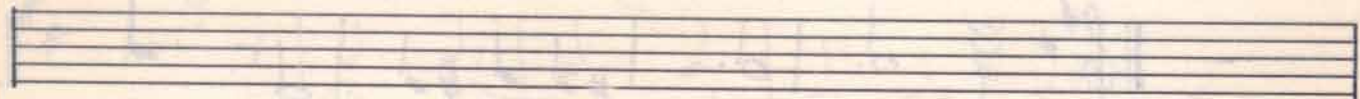
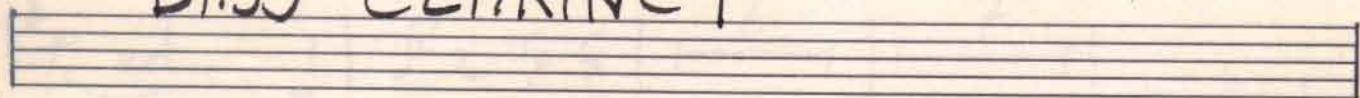

BASS CLARINET

Ranny Simpson

MODERATO

3.

194 MACISTOSO

CLARINET II (B \flat)

Denny Simpson

Deborah

MODERATO

Handwritten musical score for Clarinet II (CL. II), page 3.

Key markings and dynamics include:

- f** (forte)
- mp** (mezzo-piano)
- ff** (fortissimo)
- Andante**
- Maestoso**
- Largando**
- Brass**
- Crese** (Crescendo)

Measure numbers are indicated in boxes: 157, 167, 176, 184, 194, 201, 209.

Rehearsal marks and tempo changes are noted: **ANDANTE** at measure 184, **BRASS** at measure 194, and **LARGANDO** at measure 201.

HORN in F I

Danny Simpson

MODERATO

[7]

94

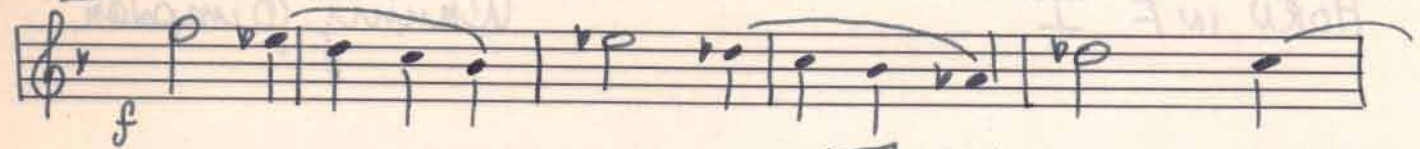

102

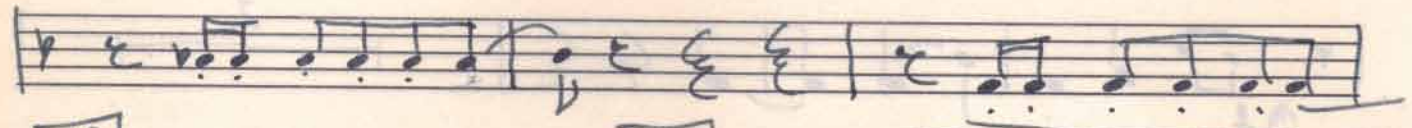
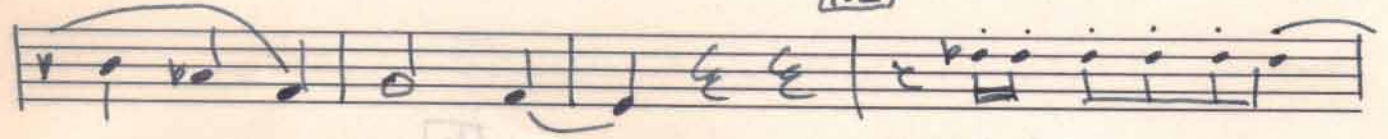

109

116

124

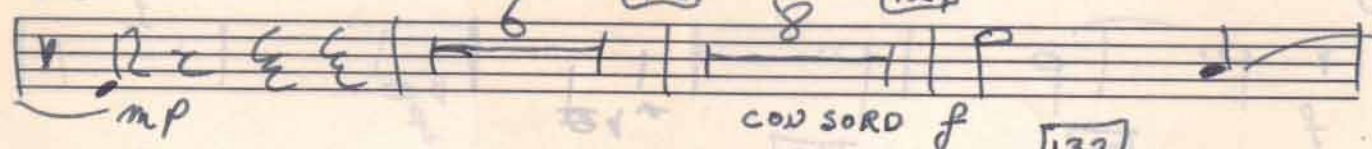

CON SORD *f*

132

SENZA SORD

139 ALLEGRO

mf cresc

146

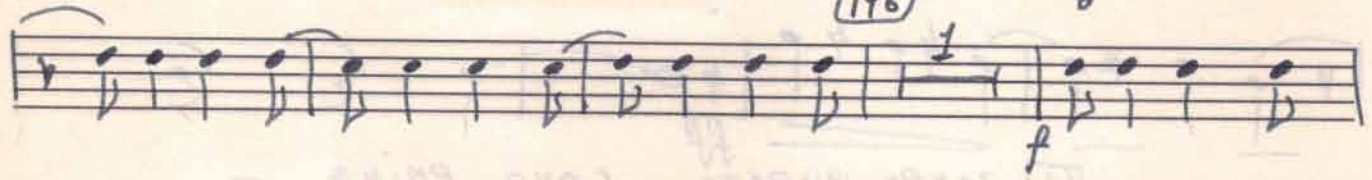

154

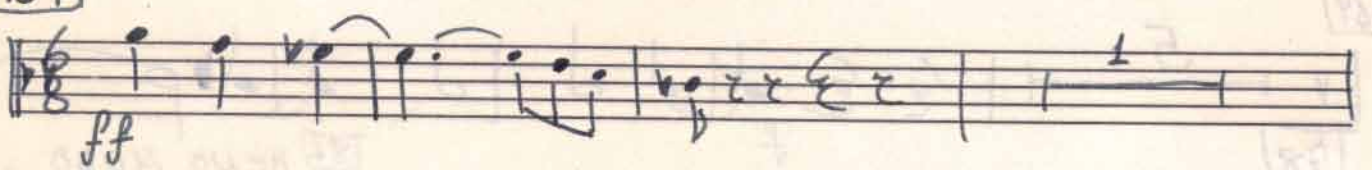
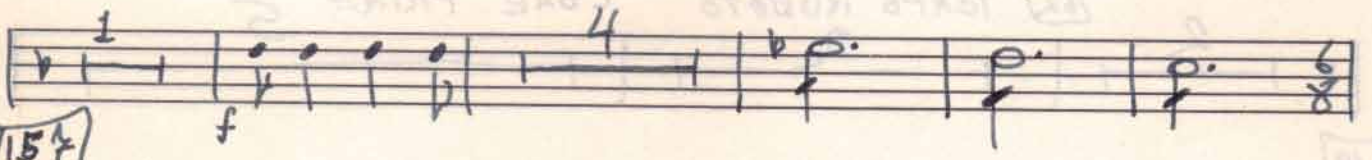

162

176

1849

ANDANTE

194

MAESTRO

201

LARGANDO

208

ff

ff

FLUTE I

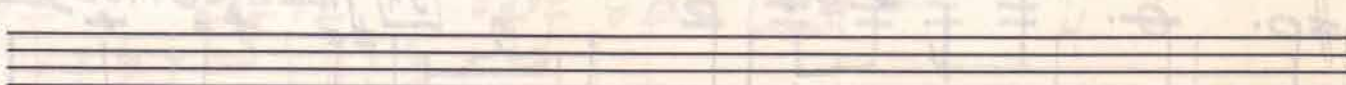
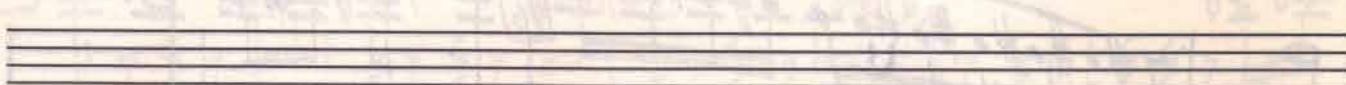
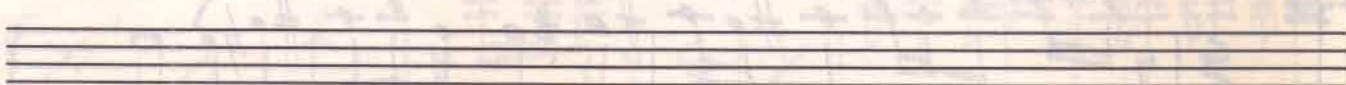
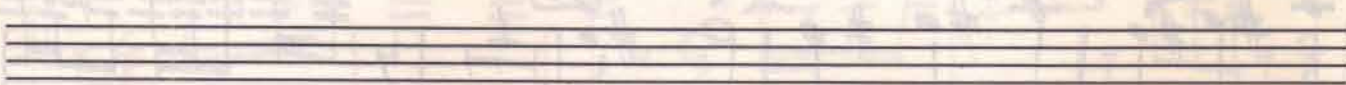
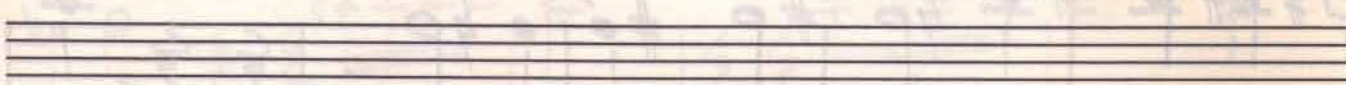
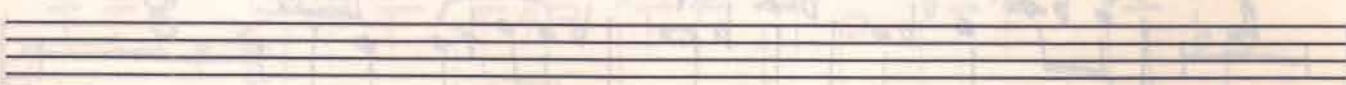
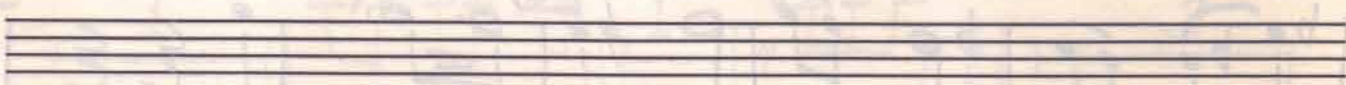
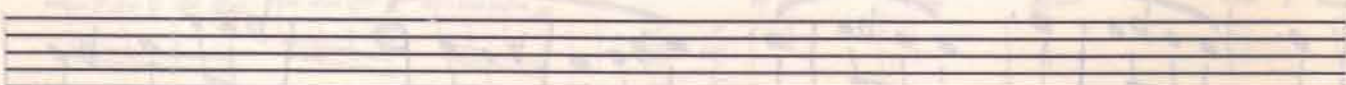
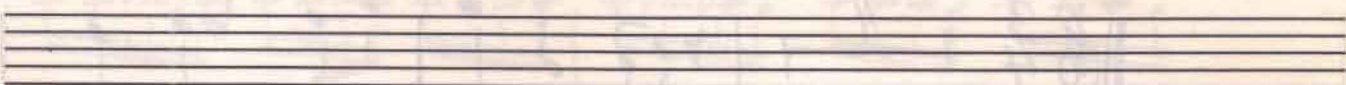
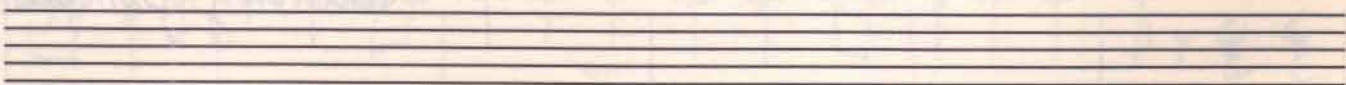
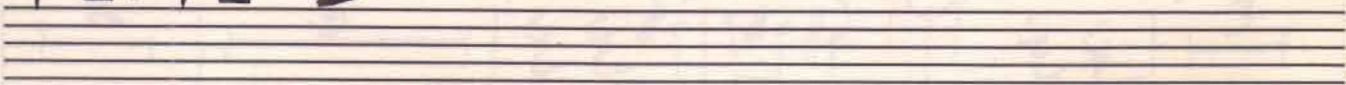

FLUTE I

Canny Simpson

MODERATO

FL. I

LARGO [62] ANDANTE

FLUTE II

Ramsey Simpson

MODERATO

7

15

22

30

40

38

46

54

ALLARGANDO

diminish

cresc

2

62

ANDANTE

7

69

4

Key markings and measures include:

- Measure 78: *mf* *cresc.* *Tempo I*
- Measure 86: *ff* *meno mosso* [94]
- Measure 102: *sfz* *f*
- Measure 109: *f*
- Measure 116: *f*
- Measure 124: *mf*
- Measure 132: *f*
- Measure 139: *ALLEGRO*
- Measure 146: *mf* *cresc.* *ff*

FLUTE III

Canny Simpson

7

15

22

30

38

46

[54] ALLARGANDO

[54]

diminish

62 Chase AND DATE

69

78 Тенро I

τεκρο.ι

Other markings include *mf*, *cresc*, *ff*, and *! = !*.

Four empty musical staves at the bottom of the page.

OBOE I

Denny Simpson

MODERATO

7

15

22

30

38

46

54

62

69

7

48 ² TEMPO I

Measures 48-55: **ff**

Measure 56: **meno mosso**

Measure 57: **sfz**

Measure 58: **mf**

Measure 94: **f**

Measure 109: **f**

Measure 116: **f**

Measure 124: **f**

Measure 132: **mf**

Measure 139: **ALLEGRO**

Measure 140: **mf cresc**

Measure 141: **ff**

Measure 142: **f**

Measure 143: **2**

146

154

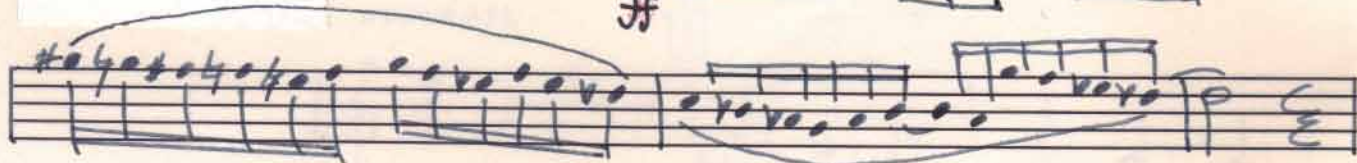
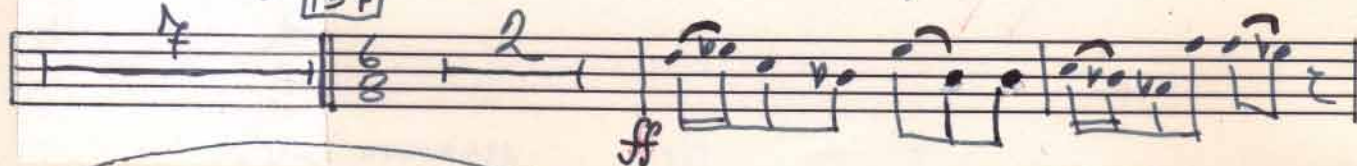

164

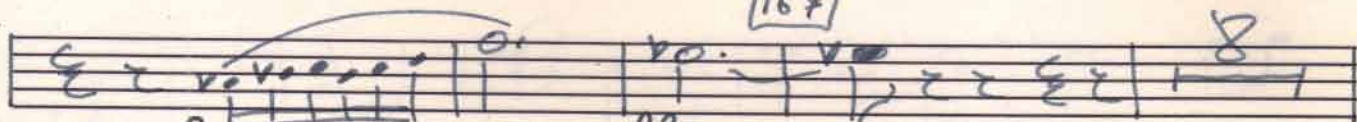

176

f

184

ANDANTE

ff

194

MAESTOSO

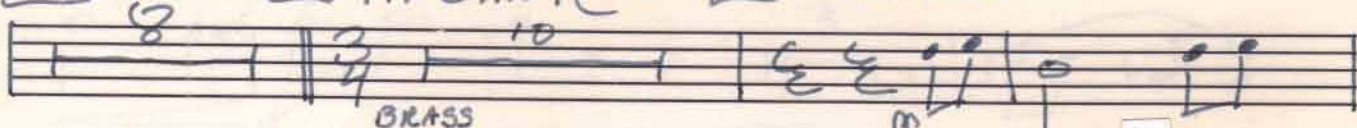

BRASS

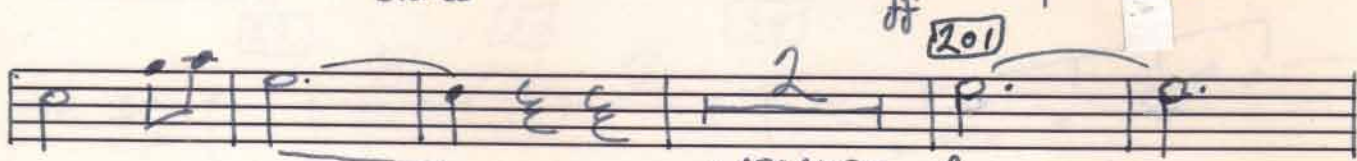

201

LARGANDO

f

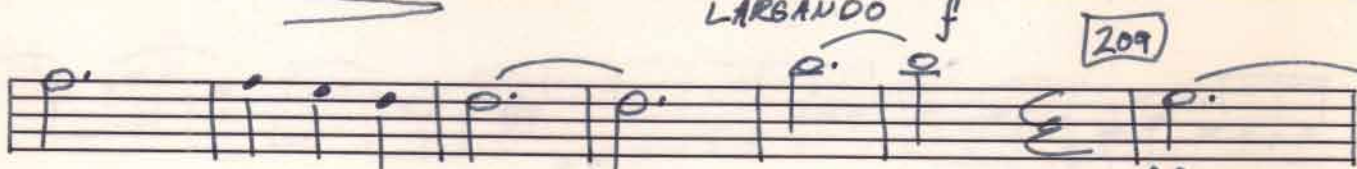

209

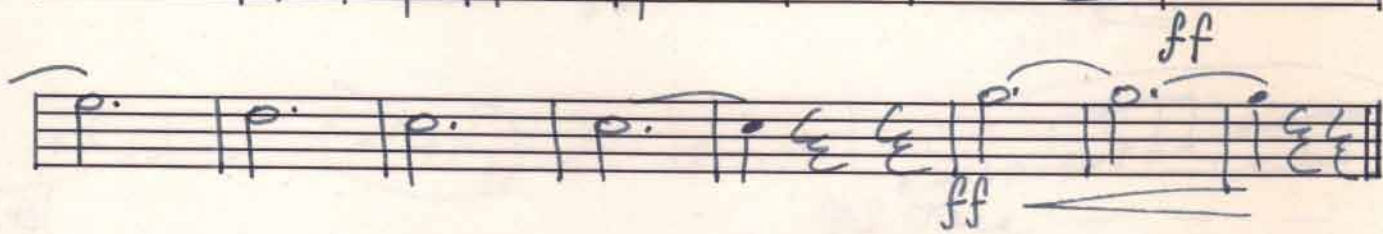

ff

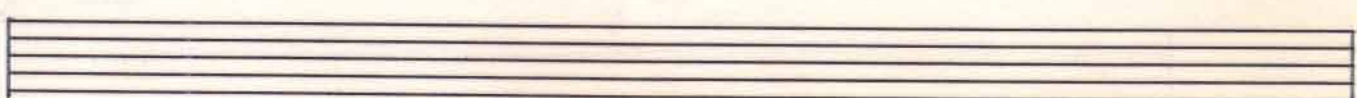
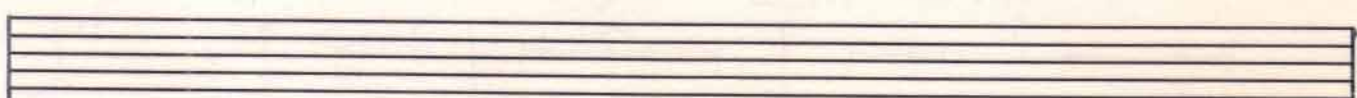
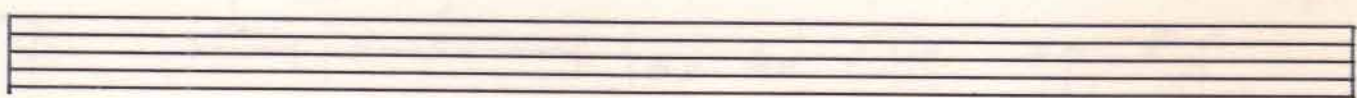
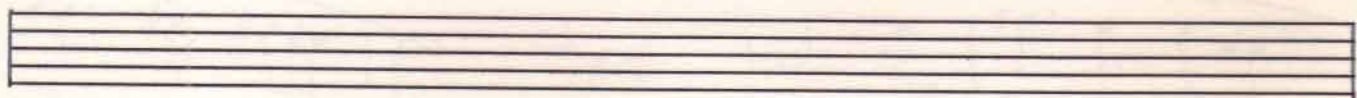

O Boe II

Danny Simpson

MODERATO

[7]

[15]

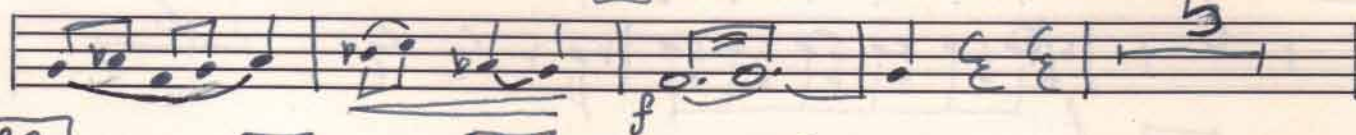

[22]

[30]

[38]

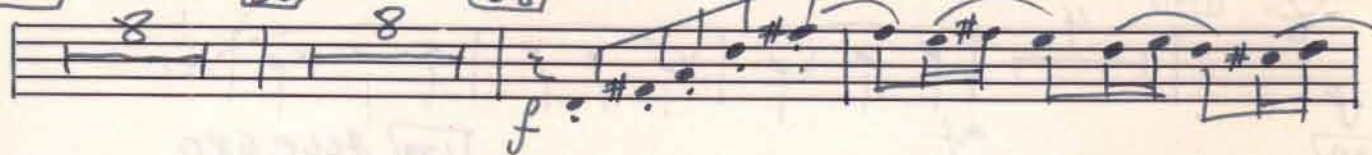

[46]

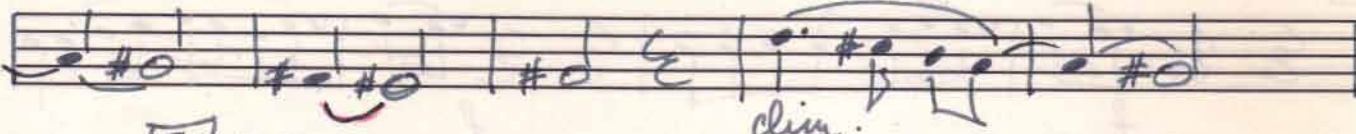
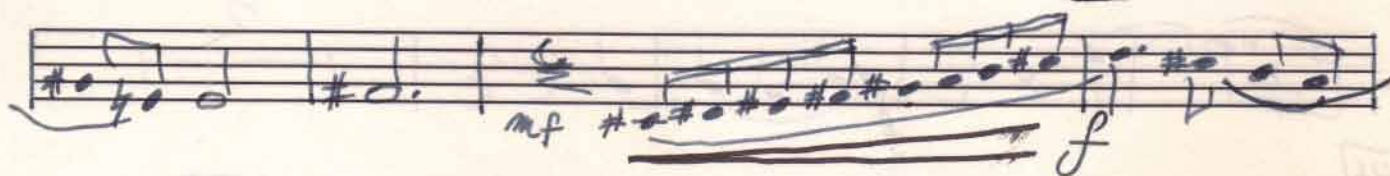

[54] ALLARGANDO

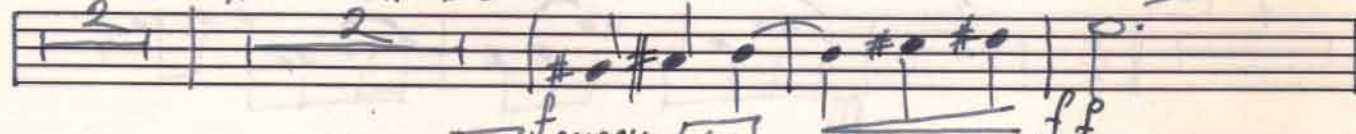

[62] ANDANTE [69]

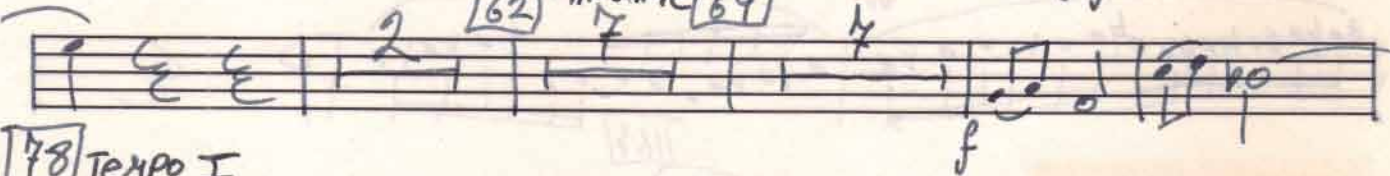

[78] TEMPO I

[86] MENO MOSSO

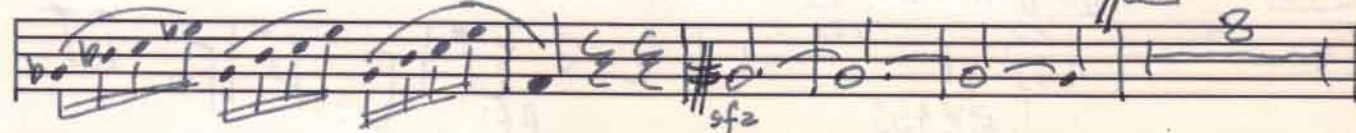

94

2.

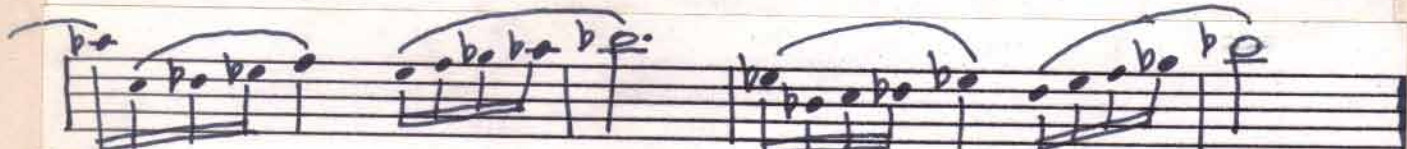
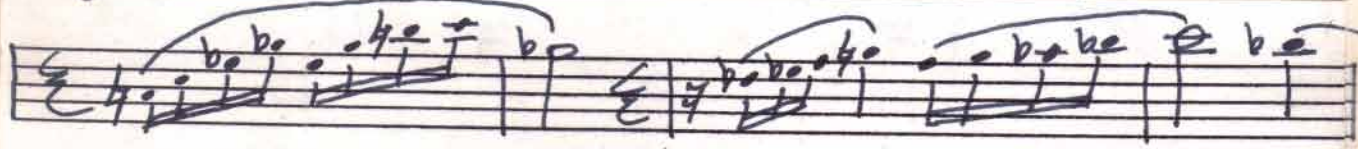

109

116

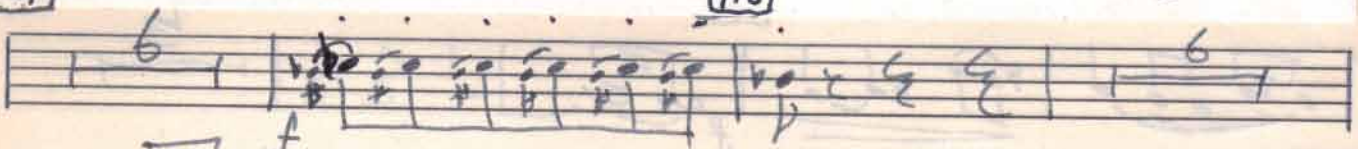

1124

1132

1139 ALLEGRO

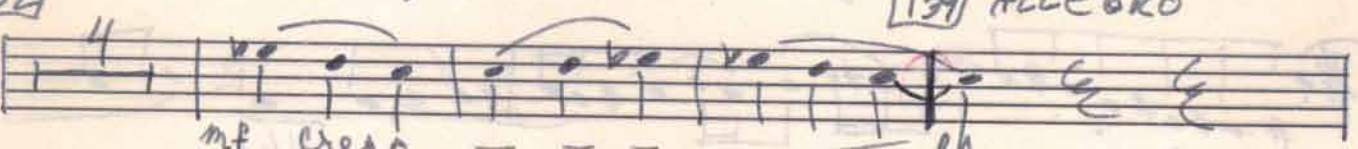

mf cresc

ff

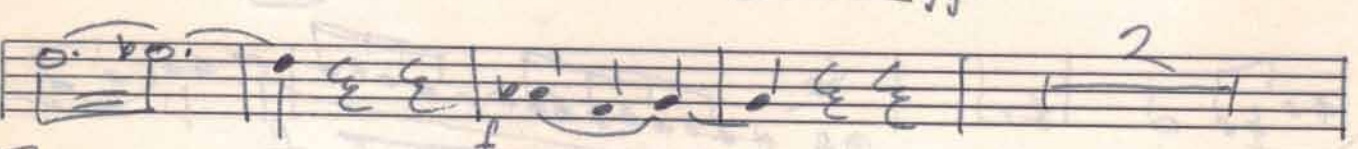

1146

1154

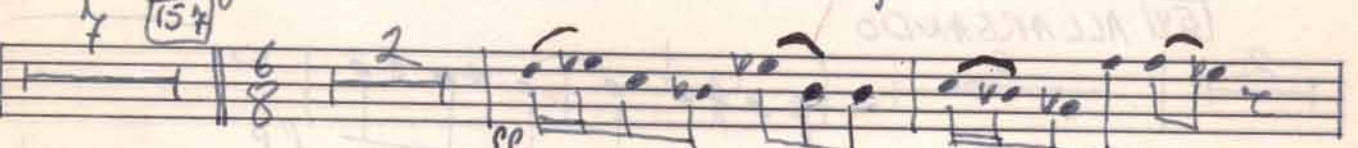

ff

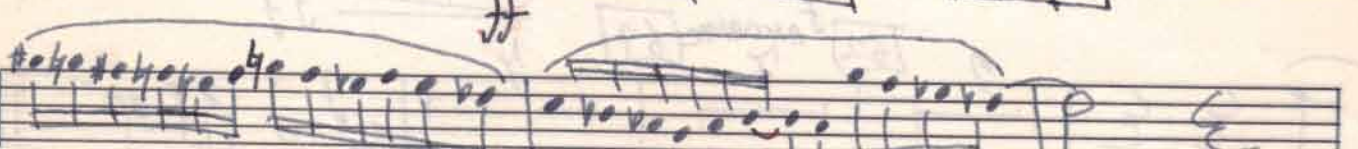

1164

1176

1184 ANDANTE

1194 MAESTOSO

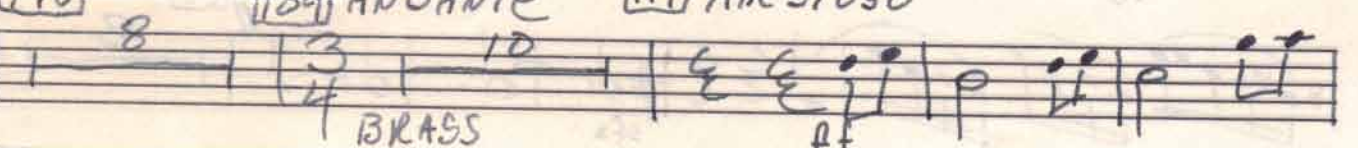

BRASS

ff

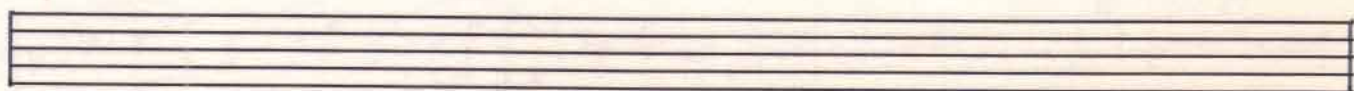
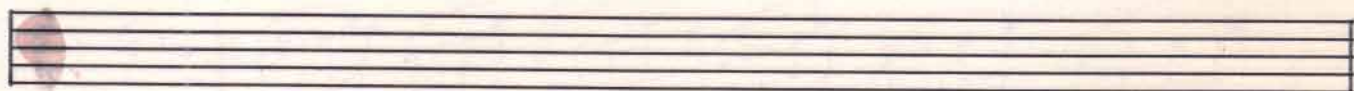
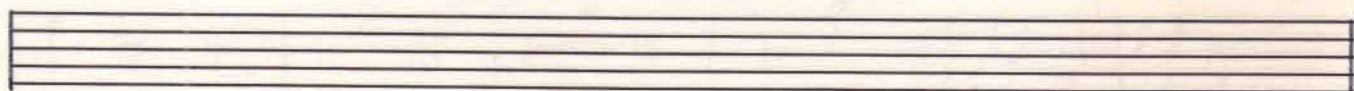
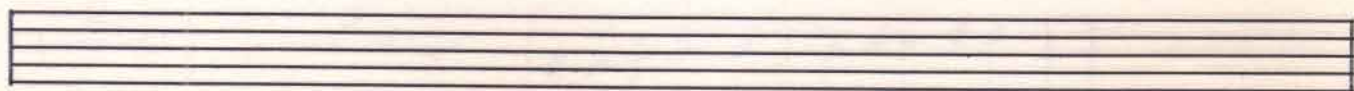
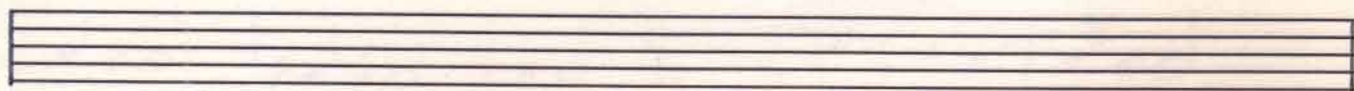
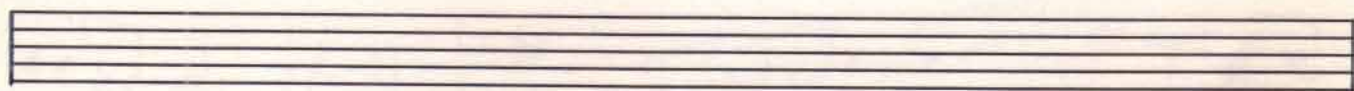
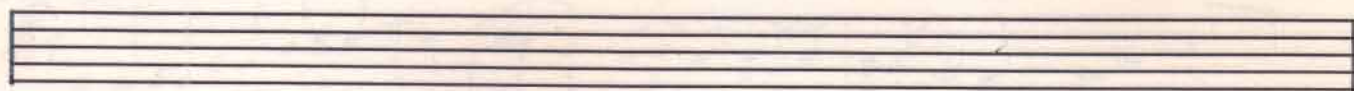
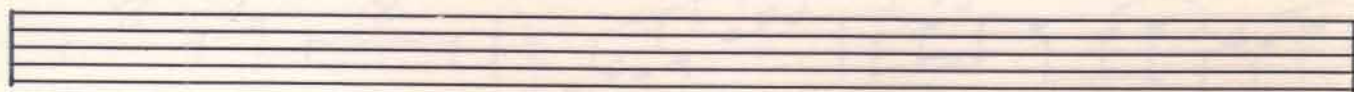
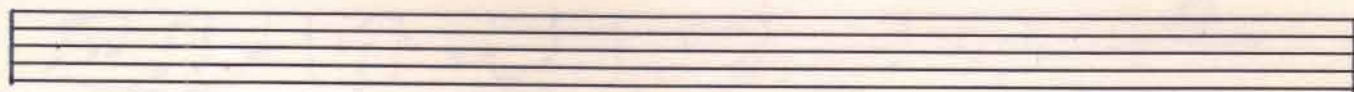

ENGLISH HORN

Danny Simpson

MODERATO

ALLARGANDO

MEMO MOSSO

116 124 2. 4 *f* *mf* 132 4 *mf* *cresc.*

139 ALLEGRO *ff* *ff*

146 154 3 *ff* 157 3 6 8 2

ff 167 8 176 3 14

184 ANDANTE 194 MAESTOSO *ff* 201

LARGANDO 209 5 4

B^b CLARINET I

Canny Gimpson

MODERATO

54 ALLARGANDO

2.

62 ANDANTE

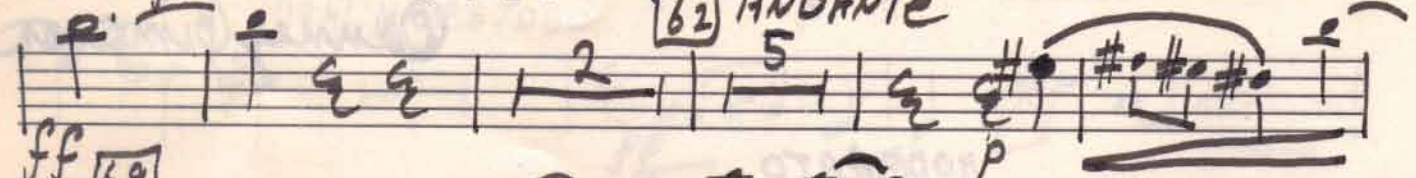

69

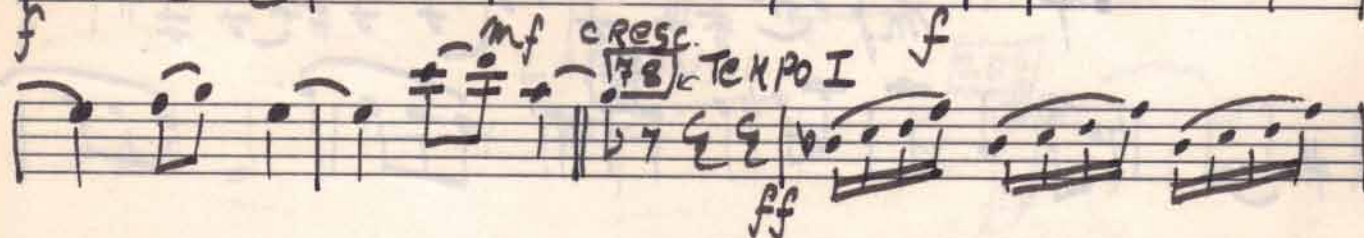
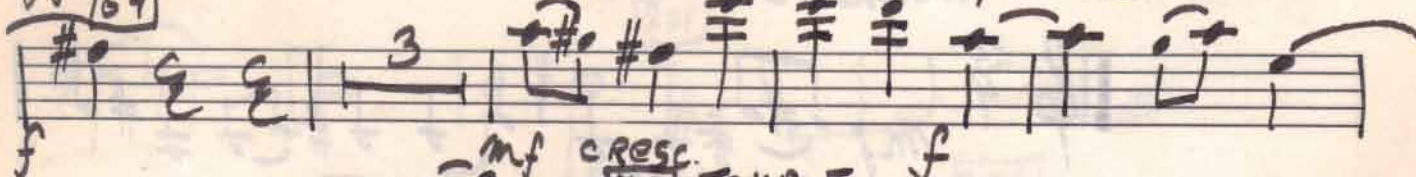

86 RENO MOSSO

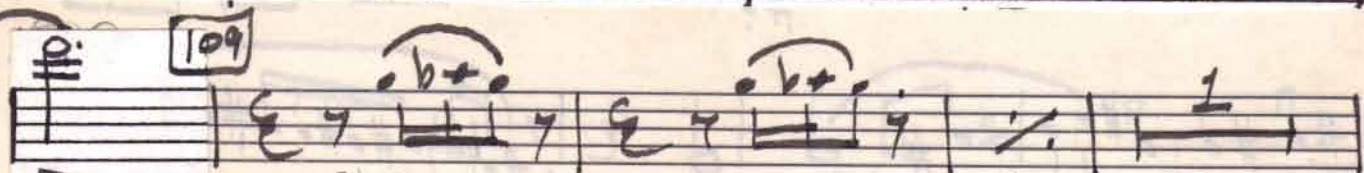
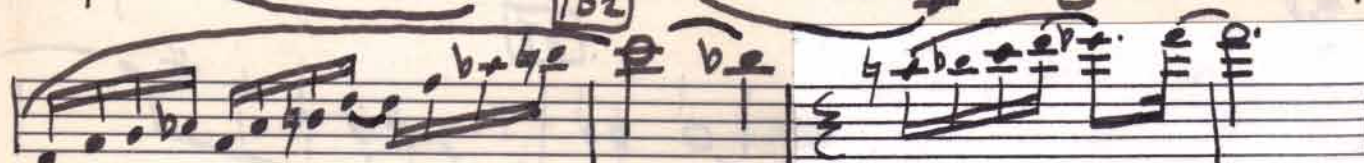
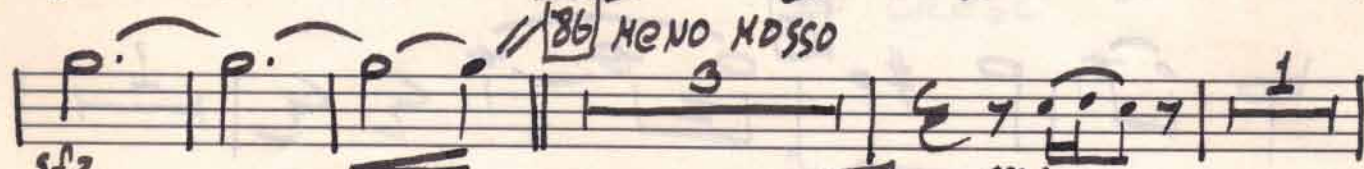

176

184 ANDANTE 4.

Measure 179: f #, \sharp , \sharp , \sharp , \sharp , \sharp , \sharp , \sharp . *cresc*

Measure 180: f #, \sharp , \sharp , \sharp , \sharp , \sharp , \sharp , \sharp . *cresc*

Measure 181: f #, \sharp , \sharp , \sharp , \sharp , \sharp , \sharp , \sharp . *cresc*

Measure 182: f #, \sharp , \sharp , \sharp , \sharp , \sharp , \sharp , \sharp . *cresc*

Measure 183: f #, \sharp , \sharp , \sharp , \sharp , \sharp , \sharp , \sharp . *cresc*

Measure 184: f #, \sharp , \sharp , \sharp , \sharp , \sharp , \sharp , \sharp . *cresc*

Measure 185: f #, \sharp , \sharp , \sharp , \sharp , \sharp , \sharp , \sharp . *cresc*

Measure 186: f #, \sharp , \sharp , \sharp , \sharp , \sharp , \sharp , \sharp . *cresc*

Measure 187: f #, \sharp , \sharp , \sharp , \sharp , \sharp , \sharp , \sharp . *cresc*

Measure 188: f #, \sharp , \sharp , \sharp , \sharp , \sharp , \sharp , \sharp . *cresc*

Measure 189: f #, \sharp , \sharp , \sharp , \sharp , \sharp , \sharp , \sharp . *cresc*

Measure 190: f #, \sharp , \sharp , \sharp , \sharp , \sharp , \sharp , \sharp . *cresc*

Measure 191: f #, \sharp , \sharp , \sharp , \sharp , \sharp , \sharp , \sharp . *cresc*

Measure 192: f #, \sharp , \sharp , \sharp , \sharp , \sharp , \sharp , \sharp . *cresc*

Measure 193: f #, \sharp , \sharp , \sharp , \sharp , \sharp , \sharp , \sharp . *cresc*

Measure 194: f #, \sharp , \sharp , \sharp , \sharp , \sharp , \sharp , \sharp . *cresc*

Measure 195: f #, \sharp , \sharp , \sharp , \sharp , \sharp , \sharp , \sharp . *cresc*

Measure 196: f #, \sharp , \sharp , \sharp , \sharp , \sharp , \sharp , \sharp . *cresc*

Measure 197: f #, \sharp , \sharp , \sharp , \sharp , \sharp , \sharp , \sharp . *cresc*

Measure 198: f #, \sharp , \sharp , \sharp , \sharp , \sharp , \sharp , \sharp . *cresc*

Measure 199: f #, \sharp , \sharp , \sharp , \sharp , \sharp , \sharp , \sharp . *cresc*

Measure 200: f #, \sharp , \sharp , \sharp , \sharp , \sharp , \sharp , \sharp . *cresc*

Measure 201: f #, \sharp , \sharp , \sharp , \sharp , \sharp , \sharp , \sharp . *cresc*

Measure 202: f #, \sharp , \sharp , \sharp , \sharp , \sharp , \sharp , \sharp . *cresc*

Measure 203: f #, \sharp , \sharp , \sharp , \sharp , \sharp , \sharp , \sharp . *cresc*

Measure 204: f #, \sharp , \sharp , \sharp , \sharp , \sharp , \sharp , \sharp . *cresc*

Measure 205: f #, \sharp , \sharp , \sharp , \sharp , \sharp , \sharp , \sharp . *cresc*

Measure 206: f #, \sharp , \sharp , \sharp , \sharp , \sharp , \sharp , \sharp . *cresc*

Measure 207: f #, \sharp , \sharp , \sharp , \sharp , \sharp , \sharp , \sharp . *cresc*

Measure 208: f #, \sharp , \sharp , \sharp , \sharp , \sharp , \sharp , \sharp . *cresc*

Measure 209: f #, \sharp , \sharp , \sharp , \sharp , \sharp , \sharp , \sharp . *cresc*

Empty musical staves for continuation of the score.

CLARINET II

Ranny Simpson

MODERATO

Measure numbers: 12, 15, 22, 30, 38, 46, 54, 62, 69.

Tempo markings: MODERATO, ALLARGANDO, ANDANTE.

Dynamics: *mf*, *f*, *dim*, *mf cresc*, *ff*.

Key markings and annotations include:

- mf** (mezzo-forte) at the beginning.
- cresc.** (crescendo) written above the first staff.
- TEMPO f** (Tempo forte) written above the second staff.
- ff** (fortissimo) written below the second staff.
- sfz** (sforzando) written below the third staff.
- f** (forte) written below the fourth staff.
- Meno Mosso** (Less Motion) written above the fourth staff.
- 102**, **109**, **116**, **124**, **132**, **139**, and **146** are boxed numbers indicating measure counts or section markers.
- ALLEGRO** is written above the eighth staff.
- mp** (mezzo-piano) is written below the tenth staff.

BASS CLARINET

BASS CLARINET

Ramsey Simpson

MODERATO

BRASS

194 MAESTOSO

Measures 207-209: *ff* (fortissimo). The piece concludes with a double bar line.

Seven empty musical staves for additional notation.

BASSOON I

Danny Simpson

MODERATO

[62] ANDANTE

V. S.

18 TEMPO I

mf cresc. f sfz

184 KCLDNOSO

mf 3

94

mf f

102

109

mp

116

f mp

124 4

132 4

mf cresc. f ff

139 ALLEGRO

LARGANDO

4.
209

pesante

ff

ff cresc -

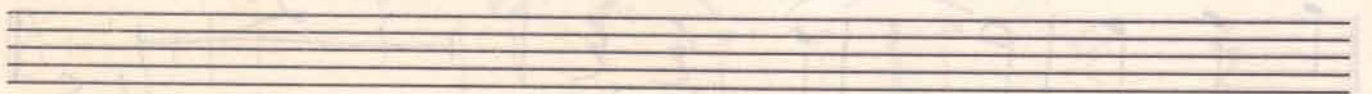
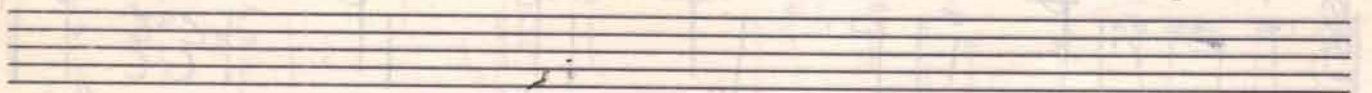
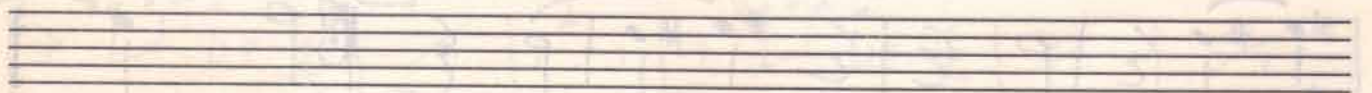
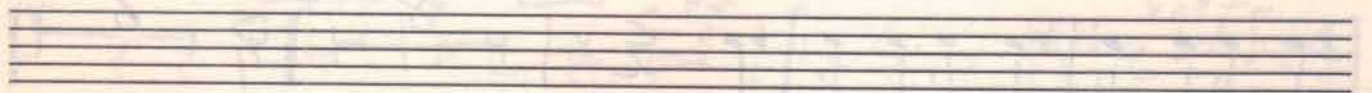
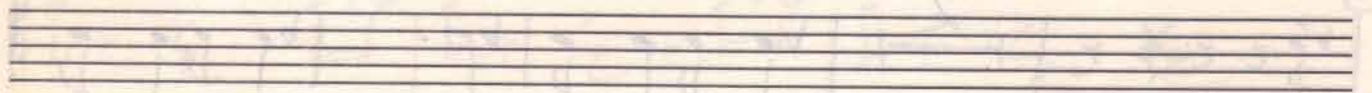
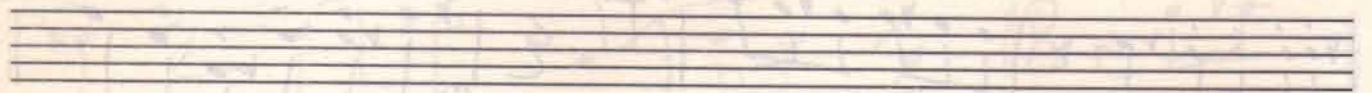
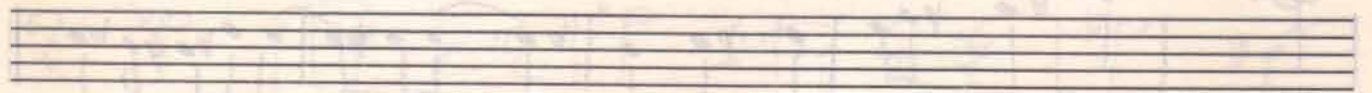
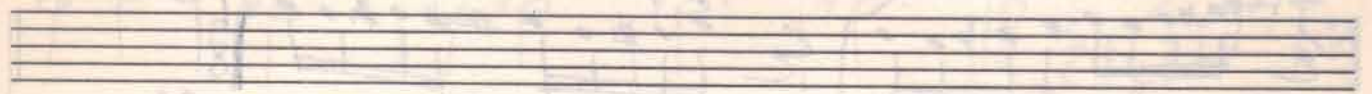
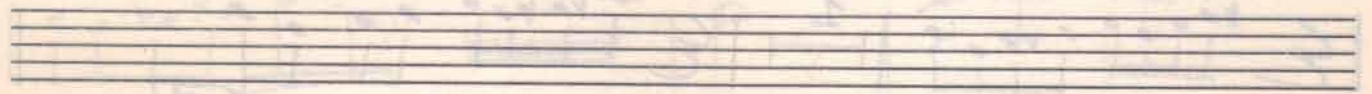
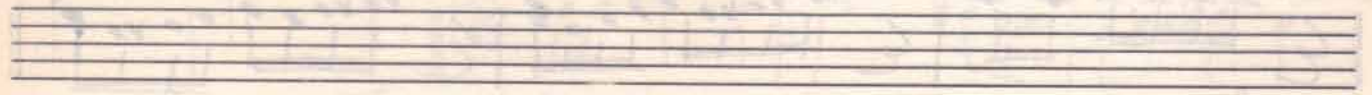

OTVAGA

BASSOON II

Ranny Simpson

MODERATO

BSN. I

f

mf

mf

f

46

54

ALLARGANDO

mf

cresc

ff

62

ANDANTE

78

TEMPO I

sfz

meno mosso

Ban II

167 3.

176

184 ANDANTE

BRASS

194 MARCOSO

201

Perante

Empty musical staff.

Empty musical staff.

Empty musical staff.

Empty musical staff.

Empty musical staff.

94

102

109

116

124

132

139

ALLEGRO

mf cresc

146

157

CONTRA-BASSOON

Danny Simpson

MODERATO

[94]

Measure numbers: [94], [102], [109], [116], [124], [132], [139] ALLEGRO, [146], [152], [167].

Dynamics: *mf*, *f*, *mp*, *mf*, *mf* cresc. - *f*, *ff*, *f*, *ff*.

Tempo: ALLEGRO (starting at measure 139).

C. BSN.

176 184 3. **ANDANTE**

194 **MAESTOSO**

BRASS

ff

201 **f**

2 **LARGANDO**

f Pesante **ff**

ff cresc. - - -

F HORN I

Danny Simpson

MODERATO

4

4

Handwritten musical score for F Horn I, featuring various tempo changes and performance instructions.

94

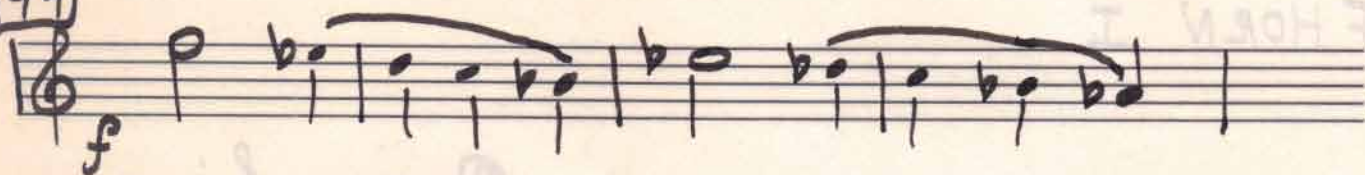

102

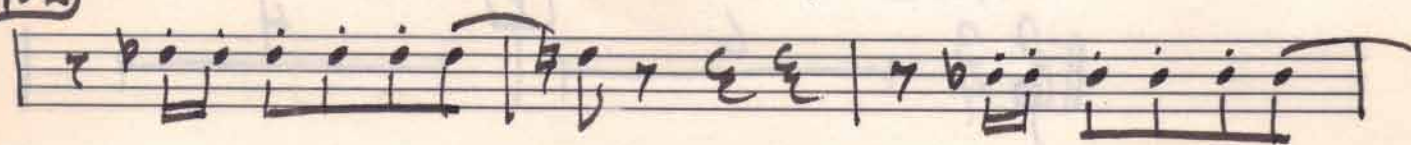

109

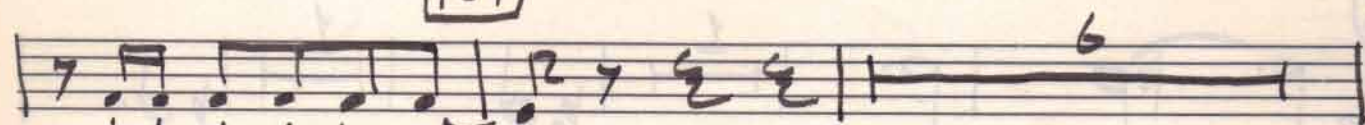

116

4 SENZA SORD.

132

139 ALLEGRO

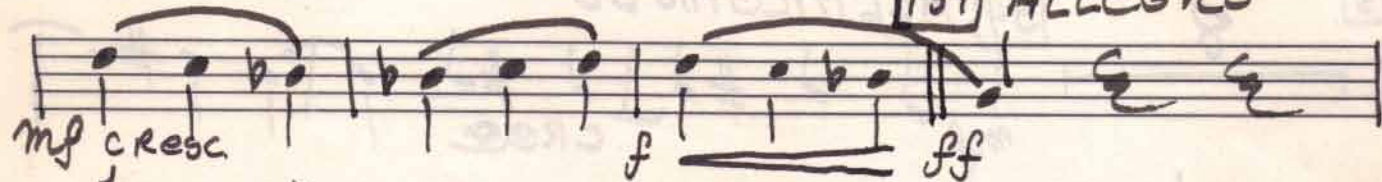

146

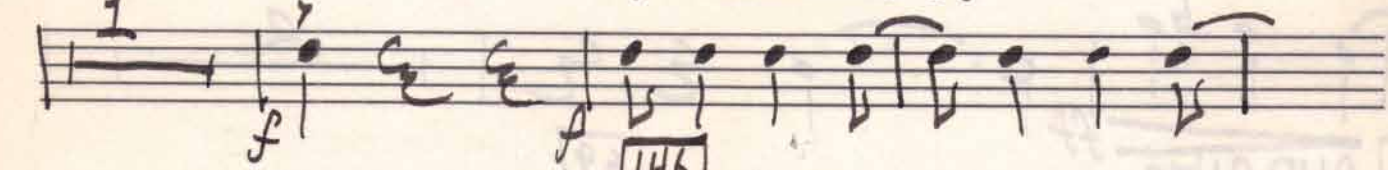

154

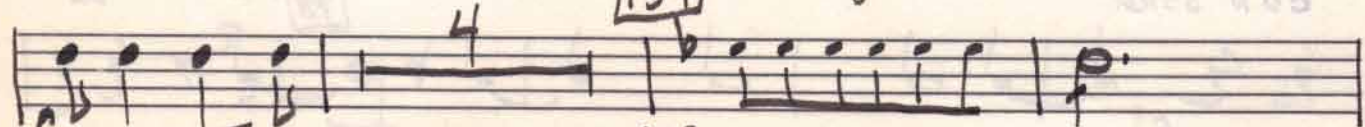

157

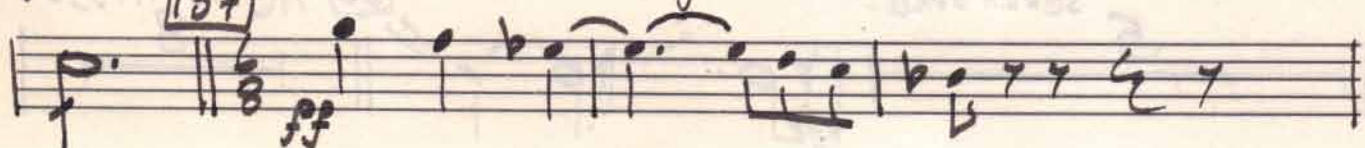

Three empty musical staves at the bottom of the page.

F HORN II

Danny Simpson

MODERATO

7

6

8

15

ALLARGANDO

cresc

62 ANDANTE

CON SORD

78 TEMPO I

SENZA SORD

86 MENO MOSO

94

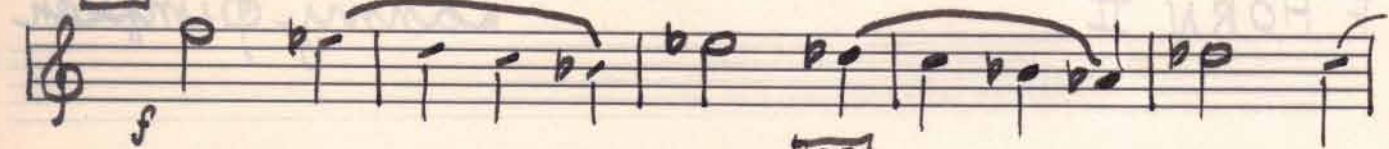

102

109

SENZA SORD

132

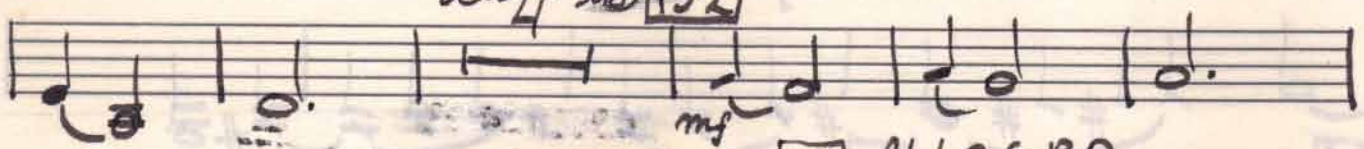

139 ALLEGRO

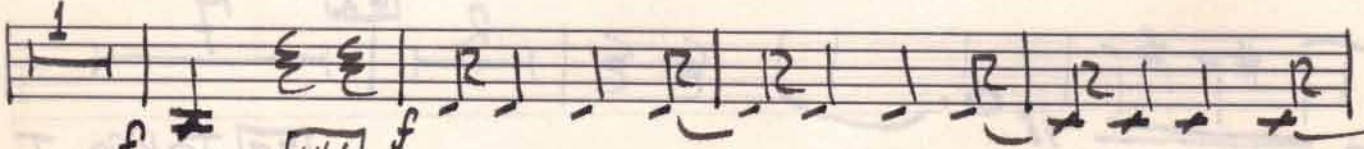
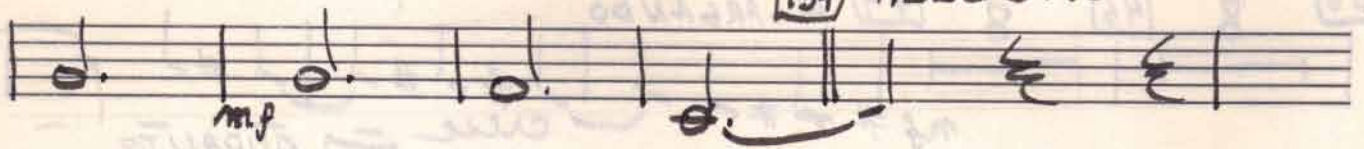

146

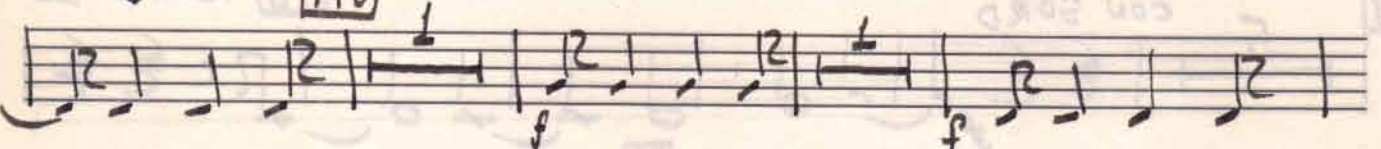

154

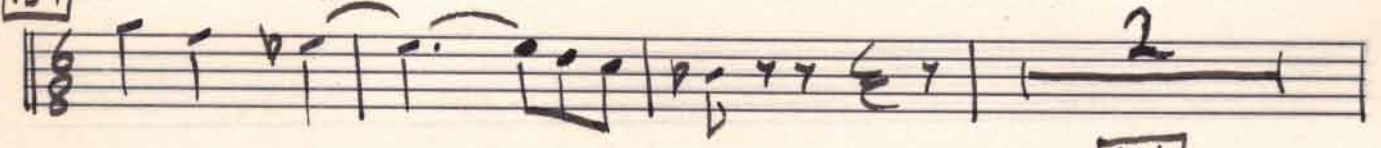

164

HN II

8 176 8 184 3. **ANDANTE**

194 **MAESTOSO**

201 **LARGANDO**

F HORN III

Danny Simpson

MODERATO

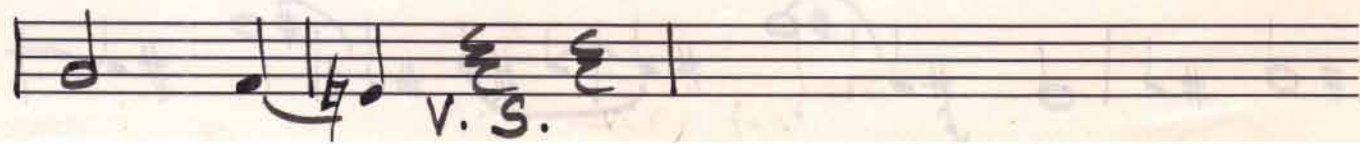
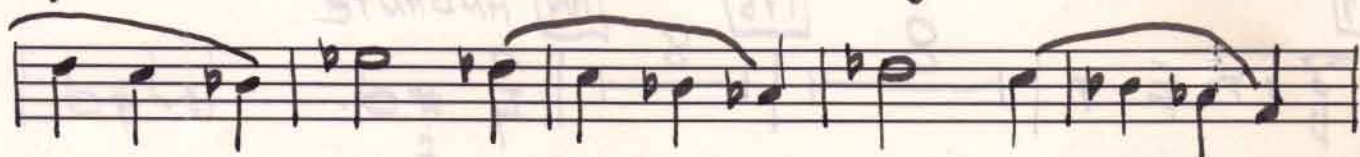
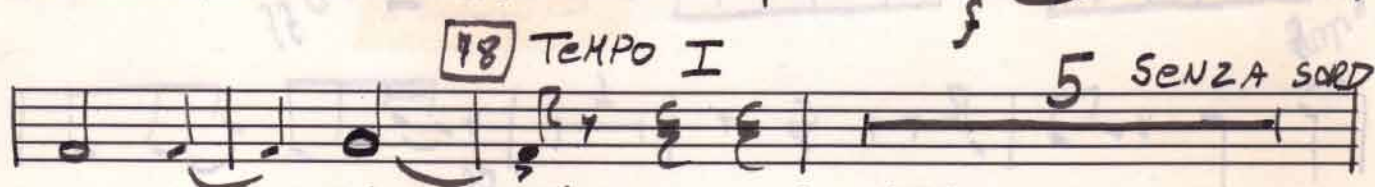
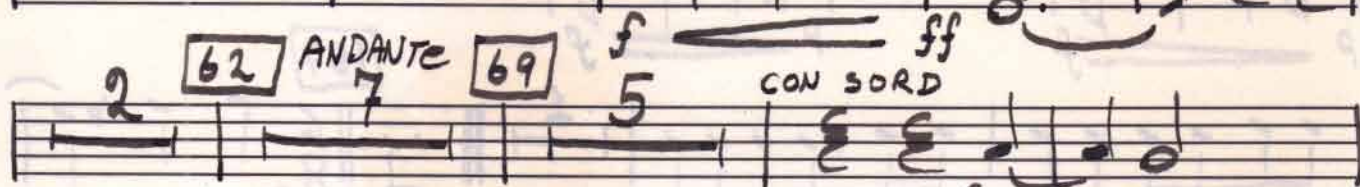
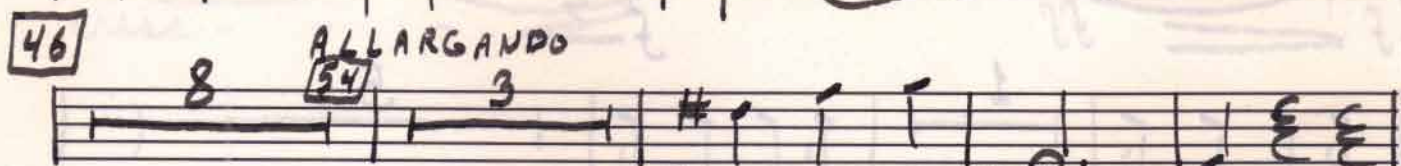
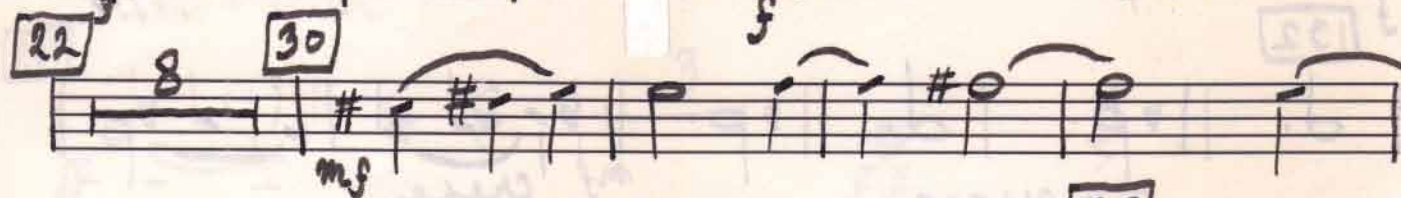
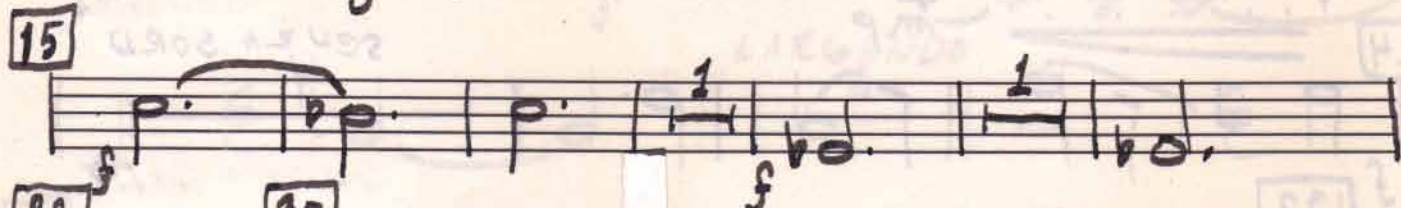

V. S.

102

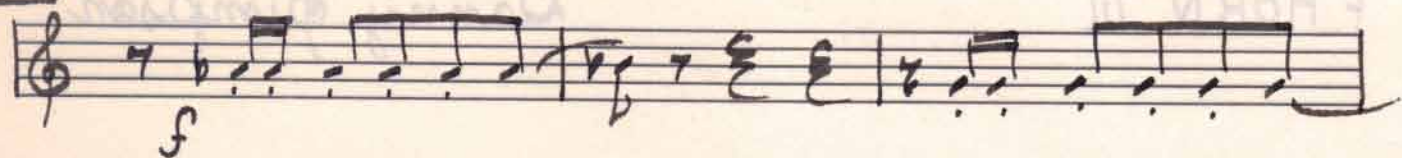

109

6

116

CON SORD

8

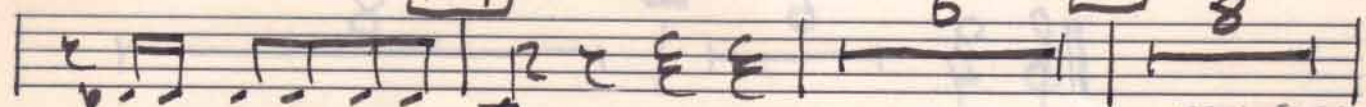

124

SENZA SORD

4

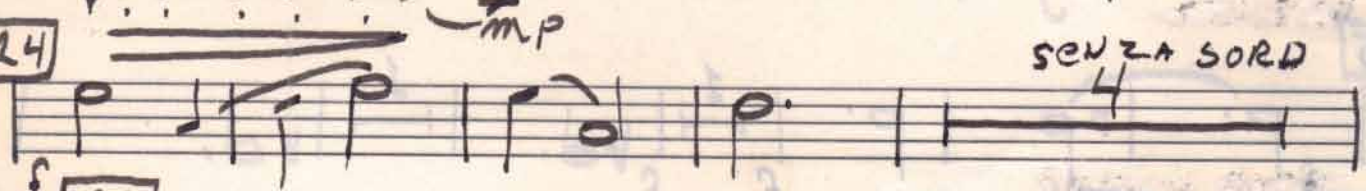

132

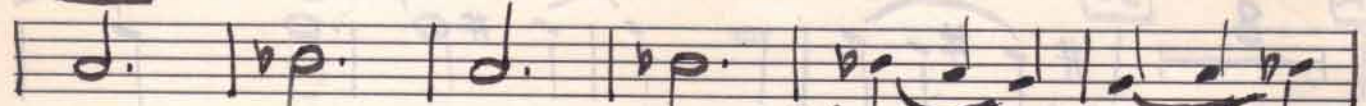

139 ALLEGRO

mf

cresc

146

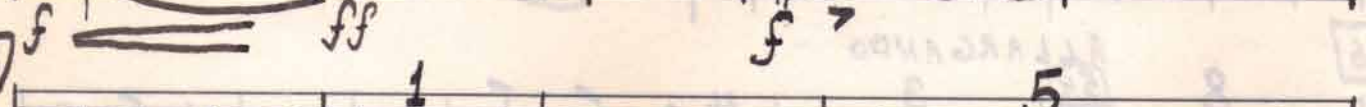

157

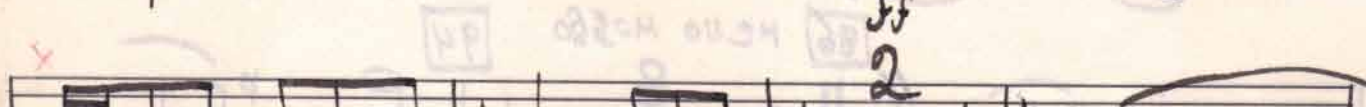
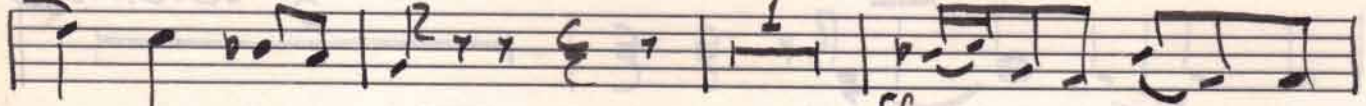
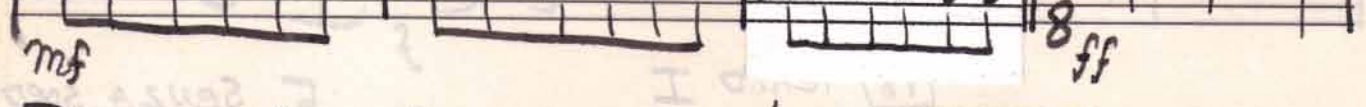

167

176

184

ANDANTE

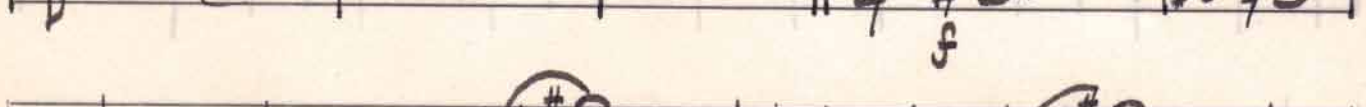
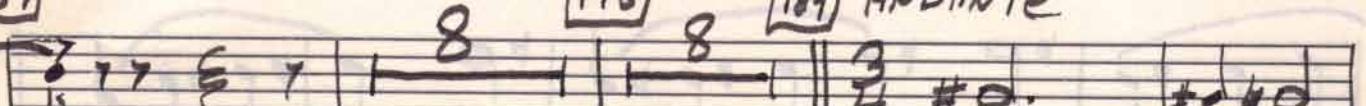

194 MAESTOSO

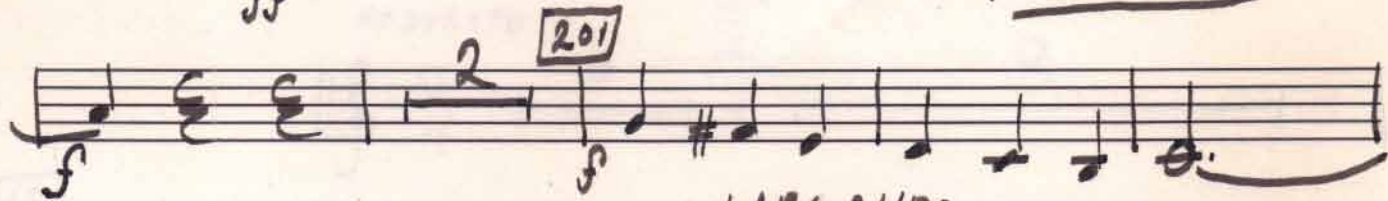

201

LARGANDO

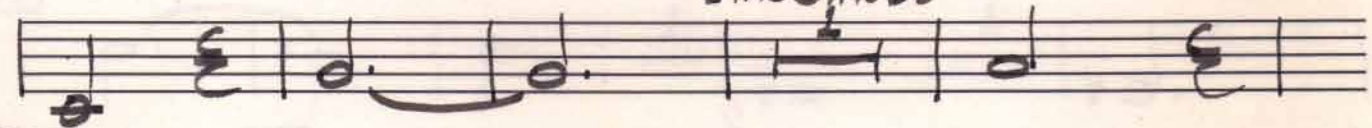

209

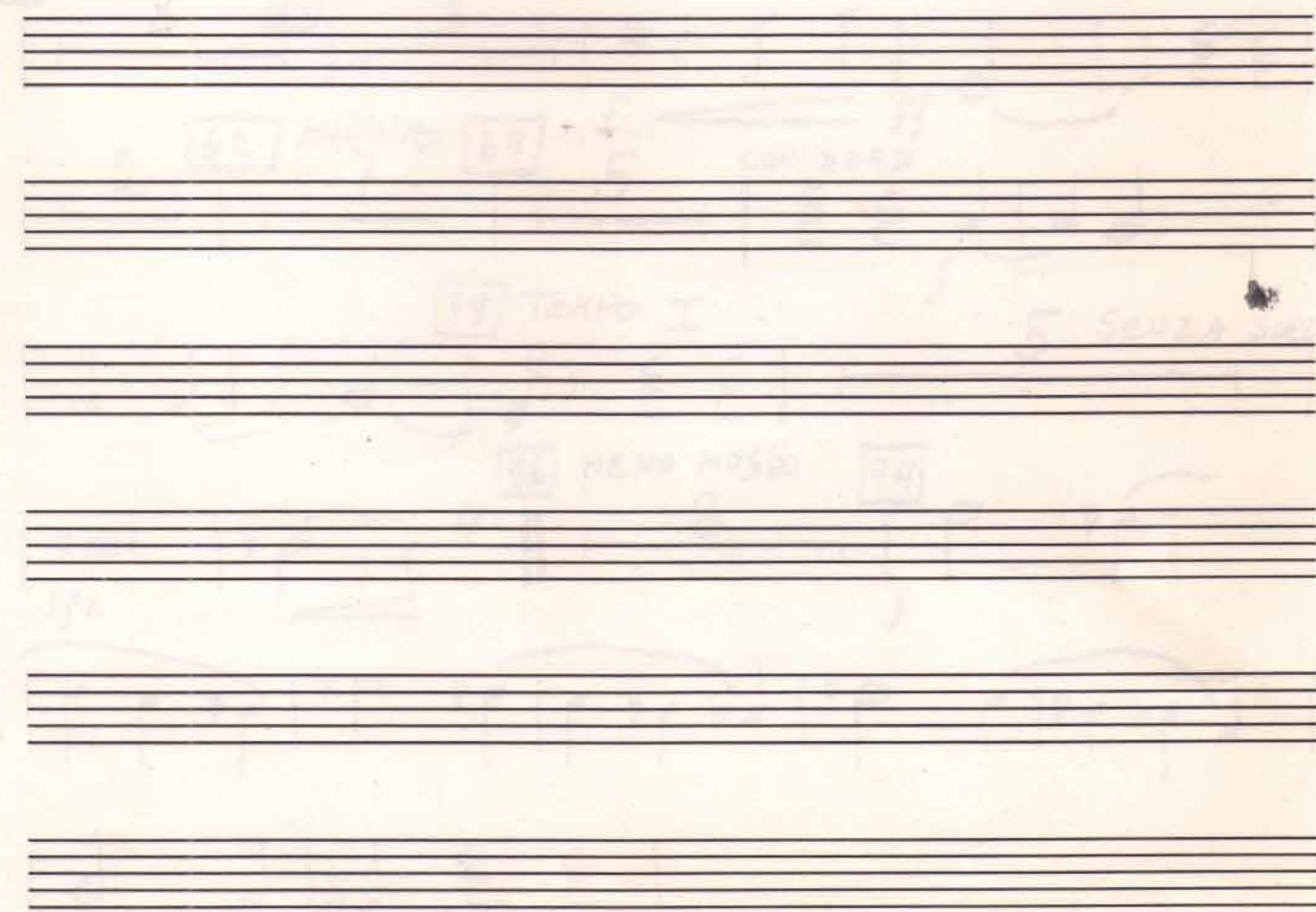
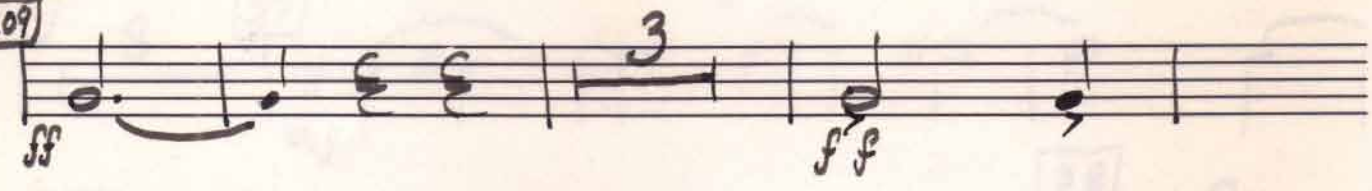

F HORN IV

Danny Simpson

MODERATO

7

8

15

22

30

mf

38

46

8

54

ALLARGANDO

62

ANDANTE

69

CON SORD

ff

78

TEMPO I

5

86

MOLO MOLO

8

94

2.

102

109

116

8 CON SORD

124

4 SENZA SORD

132

139 ALLEGRO

137

167

176

184

ANDANTE

194

MAESTOSO

201

LARGANDO

209

Empty musical staves for continuation of the score.

B^b TRUMPET I

Danny Simpson

MODERATO

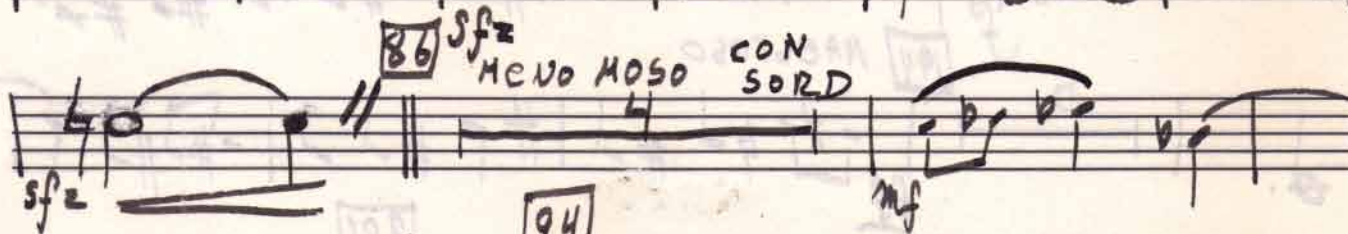
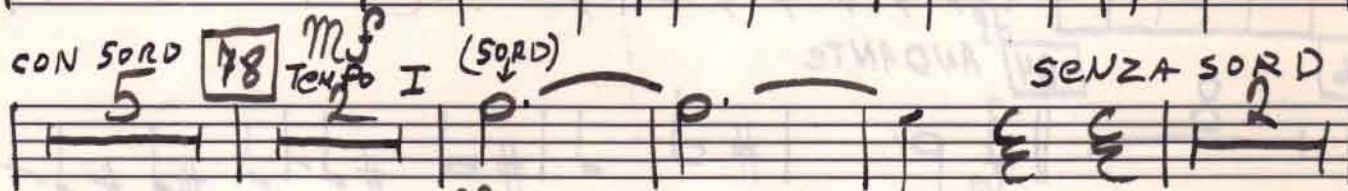
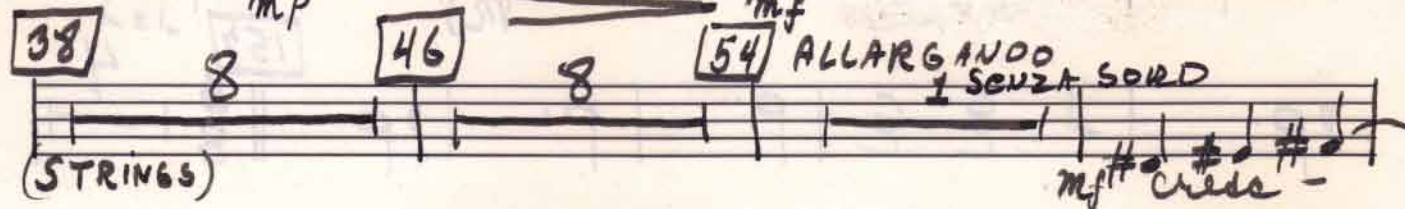
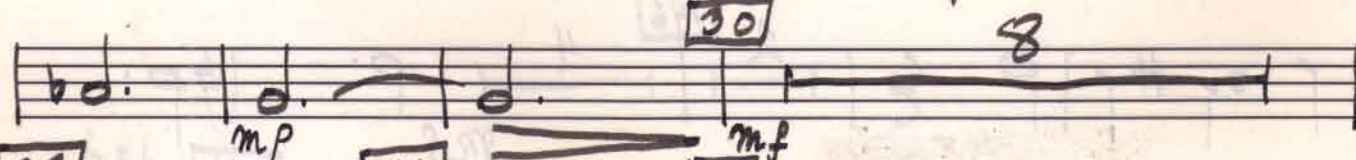
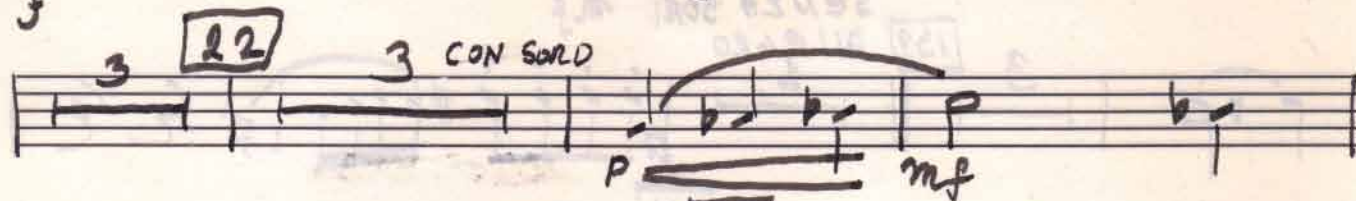
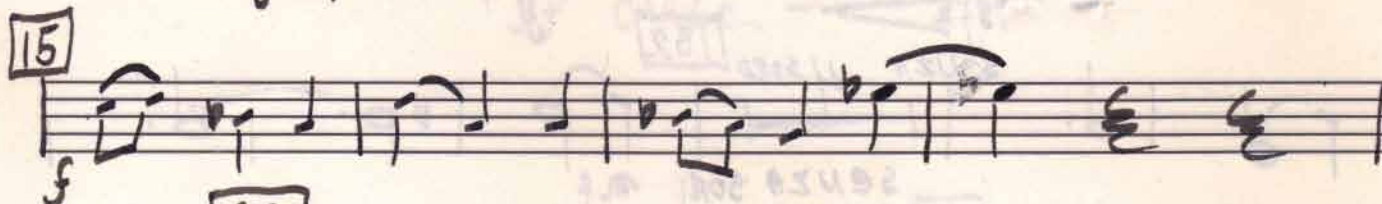

102

2.

109

CON SORD

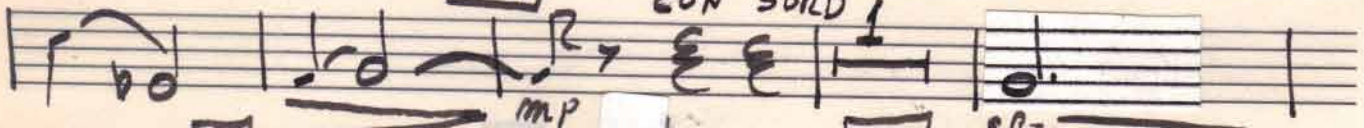

116

124

sfz
SENZA

4 SORD

132

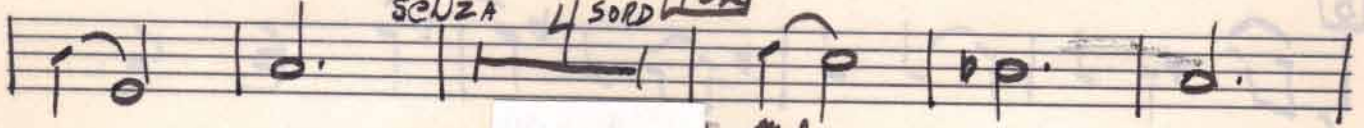

139

ALLEGRO

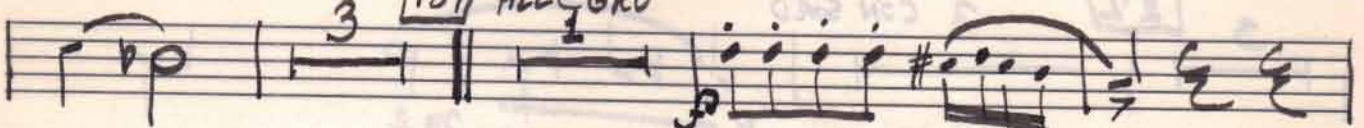

146

157

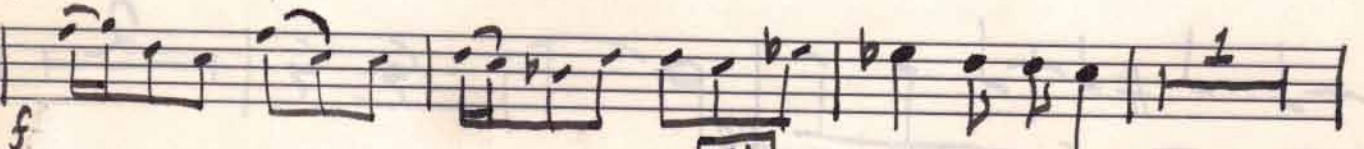

167

176

184

ANDANTE

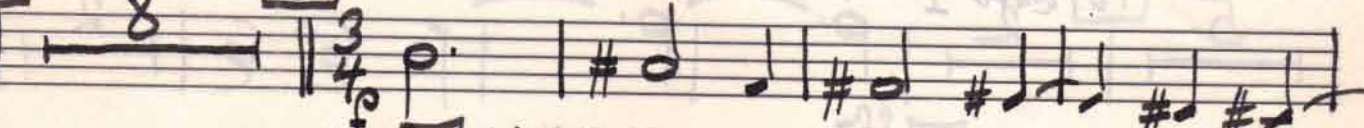

194

MAESTOSO

201

TPT. I

3.

LARGANDO

209

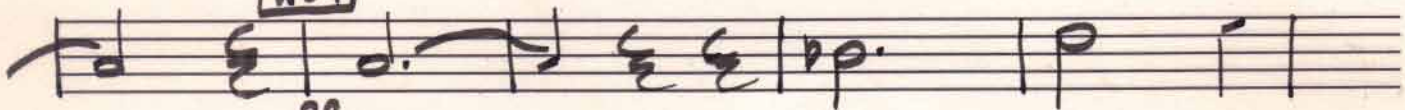

ff

ff cresc.

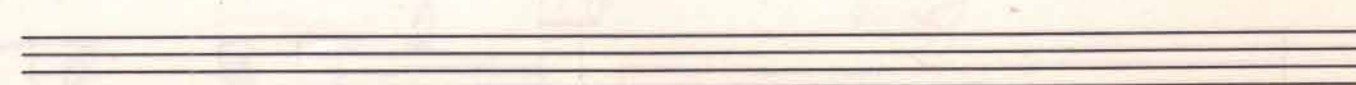
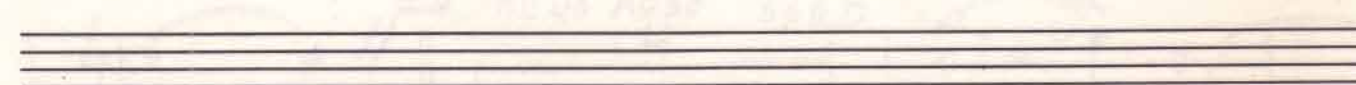
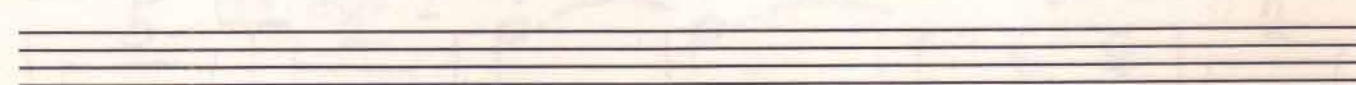
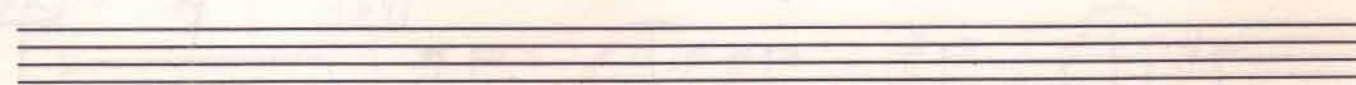
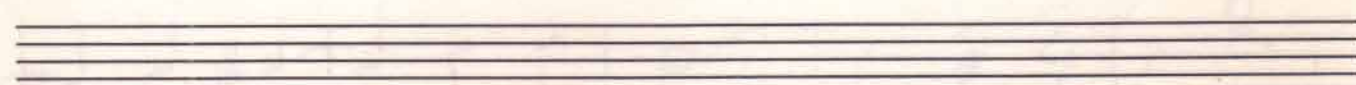
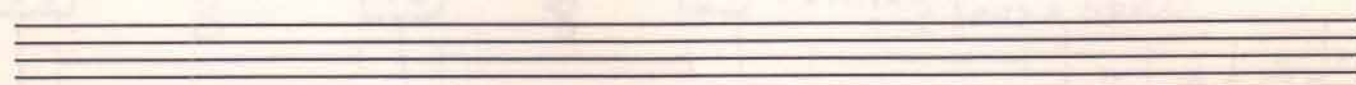
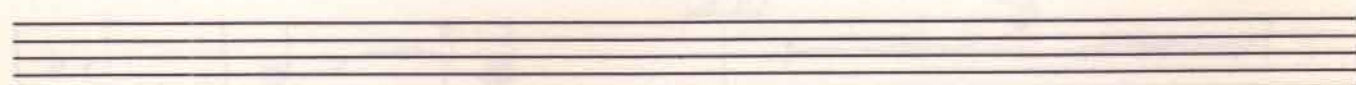
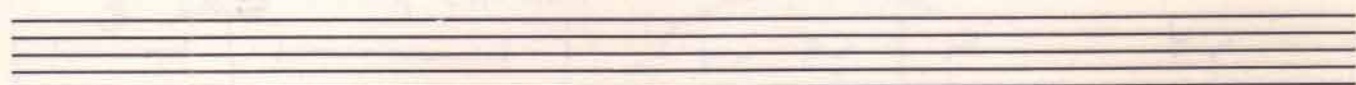
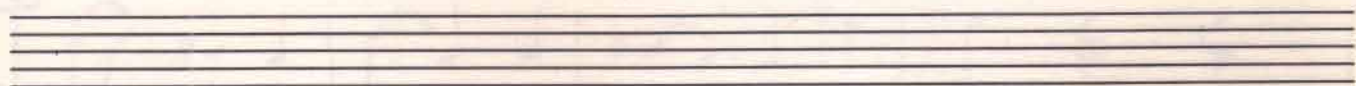

B^b TRUMPET II

Danny Simpson

116 2 5 124 (SORD) *sfz* *f*

Senza SORD 5 132 *mf*

139 ALLEGRO 3 *f* 2

146 4 *mf* 5 *ff* 167 8

176 8 184 ANDANTE 3 *f* 194 MAESTOSO 5 *ff* 201 2

209 2 *ff* LARGANDO 2 *ff* cresc - -

209 2 *ff* LARGANDO 2 *ff* cresc - -

B^b TRUMPET III

Danny Simpson

146

154

151

167

176

184

ANDANTE

194

MAESTOSO

201

LARGANDO

209

Empty musical staff.

Empty musical staff.

Empty musical staff.

TROMBONE I

Danny Simpson

MODERATO

- Measure Numbers:** 6, 15, 22, 30, 38, 46, 54, 62, 69, 78, 86, 94, 102, 109.
- Dynamics:** *mf*, *mp*, *f*, *ff*, *sf*, *sfz*, *p*, *f*, *mp*.
- Performance Instructions:** CON SORDO, SENZA SORDO, and a double bar line with repeat dots.

116 CON SORD

124

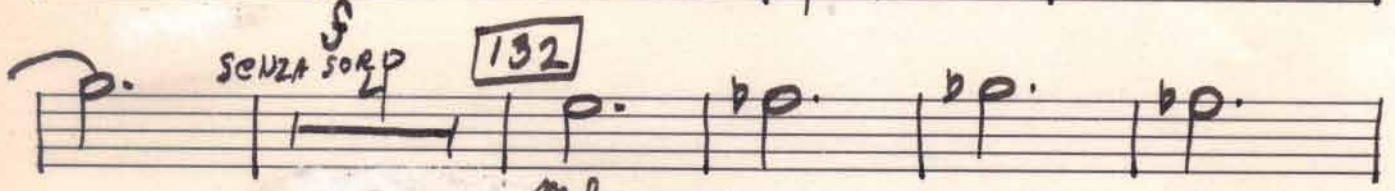

132

139

ALLEGRO

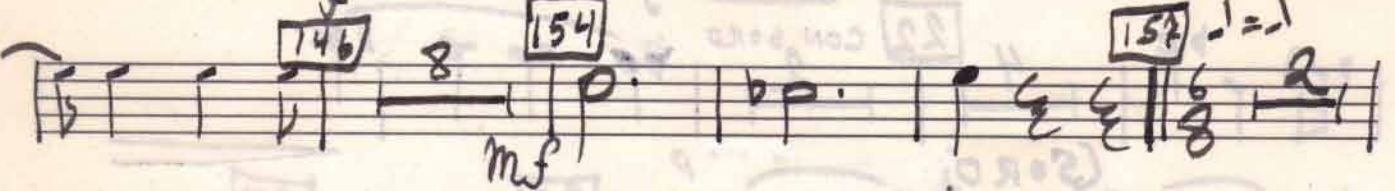

154

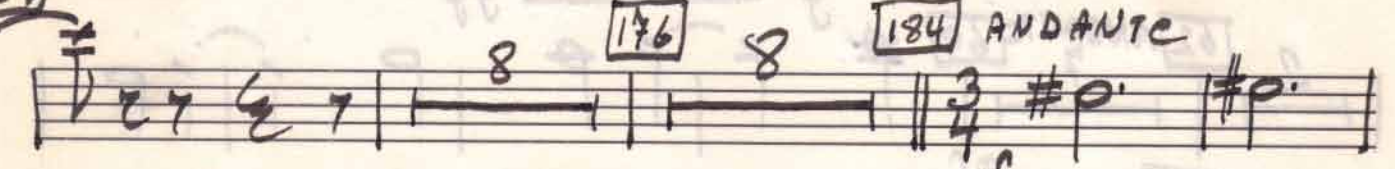

184

ANDANTE

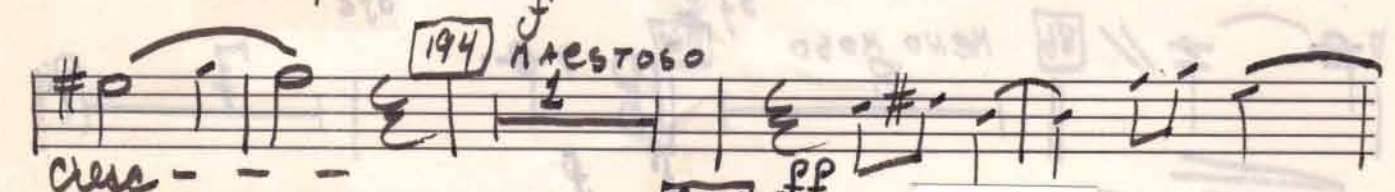

194

LARGANDO

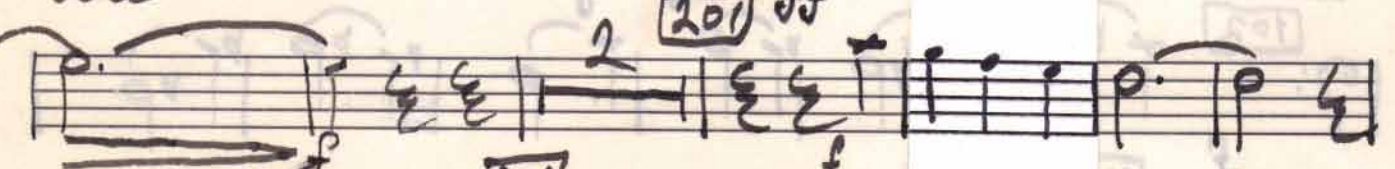

201

209

LARGANDO

PIU' MOSO

PIU' MOSO

TRUMPET II

Ranny Simpson

MODERATO

6 8 15

f

22 CON SORD

mf

30 38 46 54

mp ALLARGANDO 3 SENZA SORD

62 ANDANTE

69 CON SORD 78 TEMPO I (SORD)

86 meno mosso 94 102

sfz

109 116 CON SORD 124

mp

4

SENZA SORD

BASS TROMBONE

Danny Simpson

MODERATO

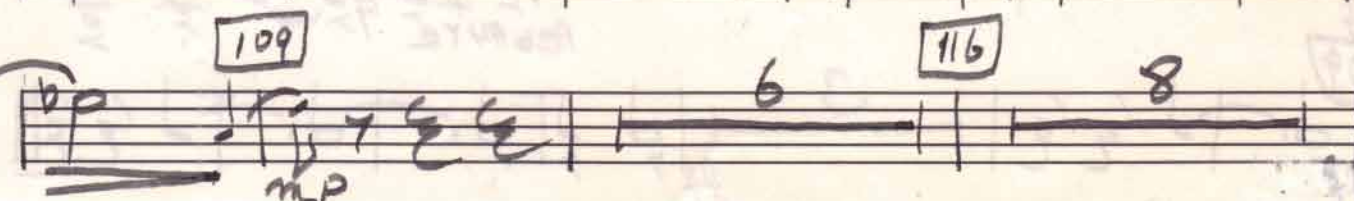
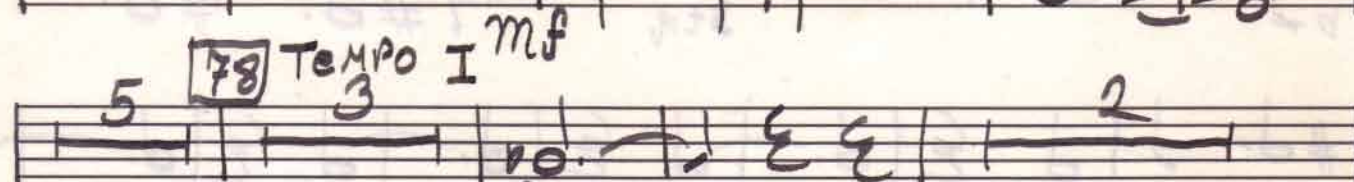
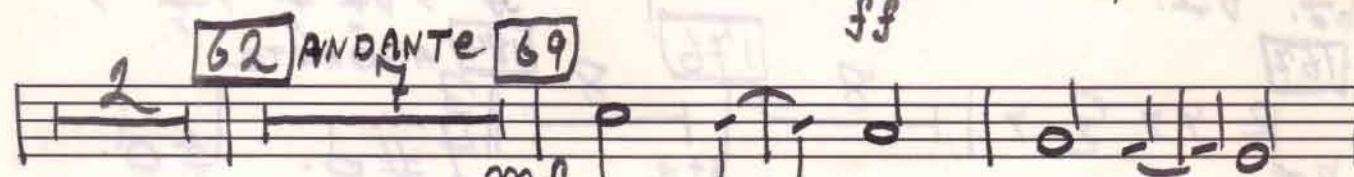
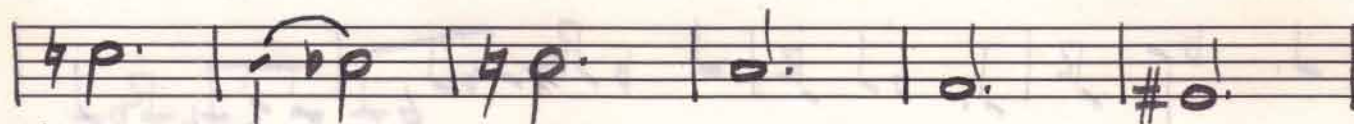

2.

124

132

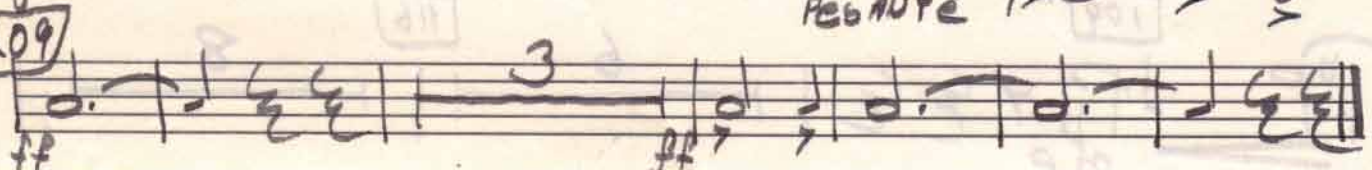
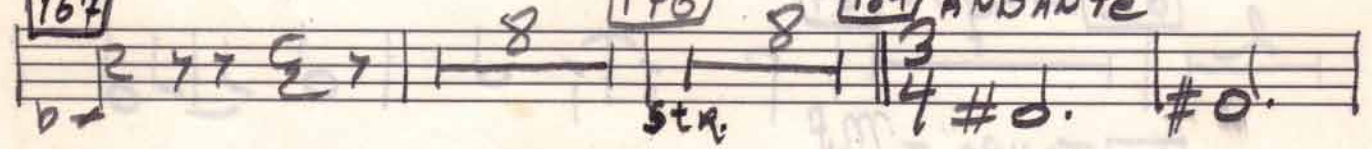
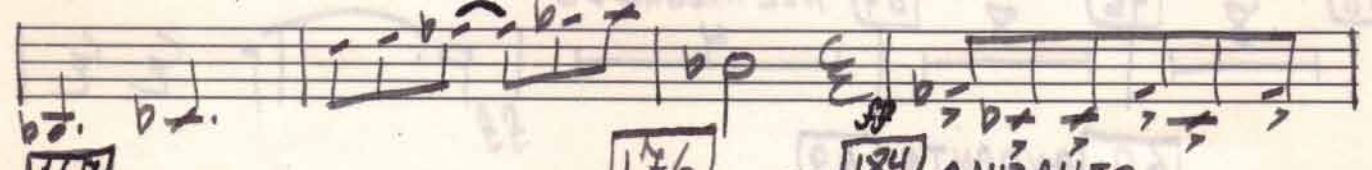
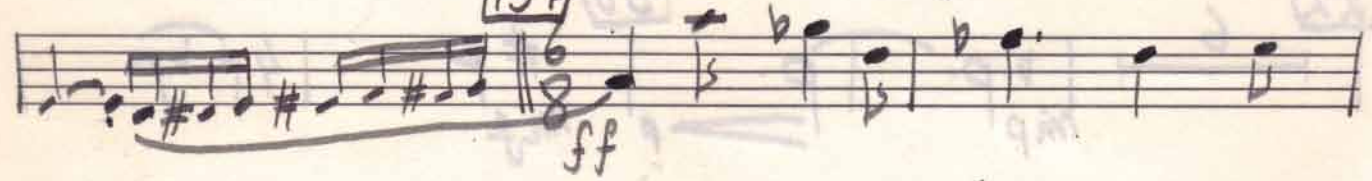
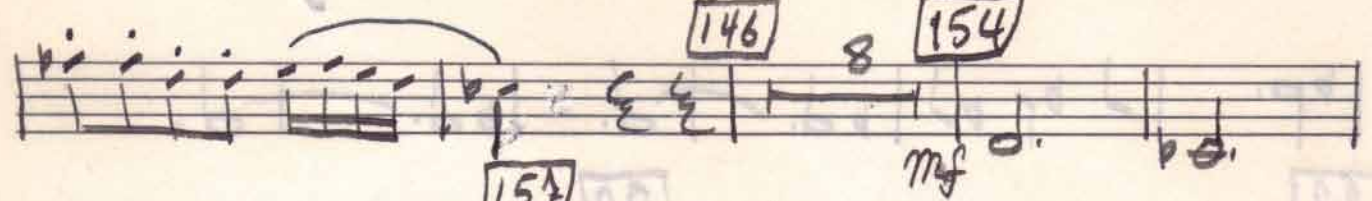
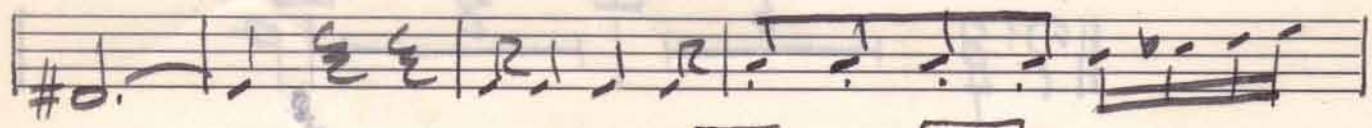
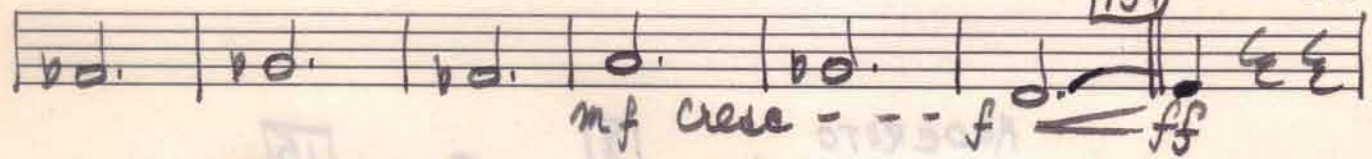
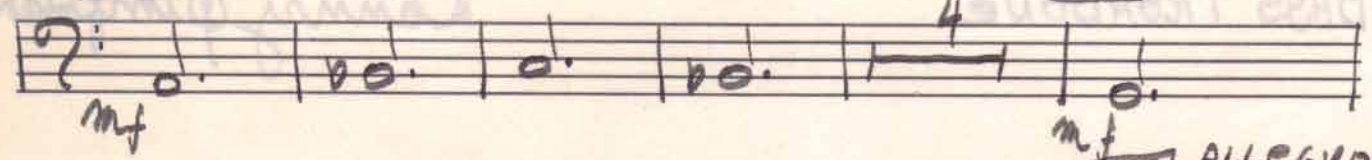

TUBA

Danny Simpson

MODERATO

STRINGS.

139 ALLEGRO

TIMPANI

TIMPANI

Canny Simpson

MODERATO

54 ALLARGANDO

62 ANDANTE

86 MENO MOSSO

TMP.

132 SOLI 134 ALLEGRO 2.
146 ff 154 3 157 6 ff SOLO
167 ff

176 p cresc 184 ANDANTE
BRASS

1. 2. 3. 4. 5. 6.
194 MAESTOSO 201

LARGANDO
204 PESANTE
ff

cresc. - - -

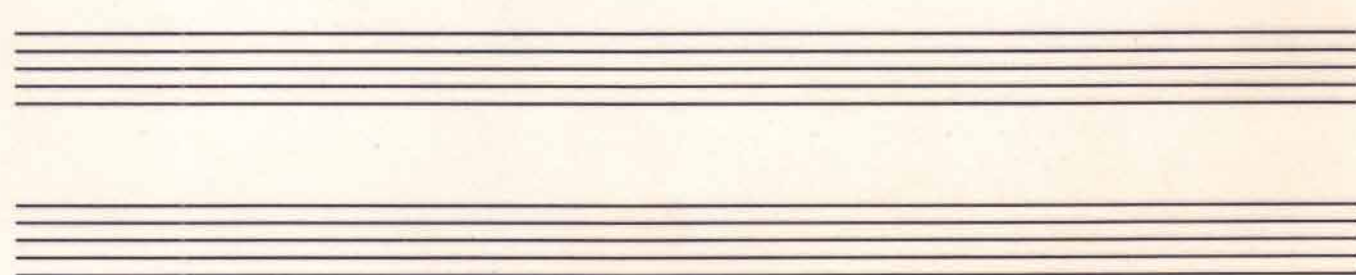

PERCUSSION II

PERCUSSION II

SNARE DRUM

SUS. CYM.

Danny Simpson

MODERATO

CYM. (S.D. STICKS ON RIM)

D.D.

mf

STRINGS

ALLARGANDO

mf

cresc.

ANDANTE

69

mf

CYM. (S.D. STICKS)

78

S.D.

TEMPO IF
RIM SHOT

(ROLL)

MAHO MOSSO

94

102

109

CYM. (S.D. STICKS ON RIM)

mp

PERC. II

Empty musical staves for Percussion II.

PERCUSSION III
(2 PLAYERS)

PERCUSSION III (2 PLAYERS)

BASE DRUM

BELLS

SUS. CYM. (WITH TIMP MALLETS)

Ranny Simpson

MODERATO

[4] BELLS *p* TO B.D.

[15] *Secco*

TO BELLS

[22]

[30]

[38] *sfz*
Bells

[46]

TO CYM.

[54]

ALLARGANDO

mf

TO BELLS *cresc.*

[62] *ANDANTE*

Bells

[69]

Bells

B.D.

TO CYM.

PERC III

78 TEMPO I

BELLS

CYM.

5 1

f

86 MENO MOSSO

BELLS

CYM.

f

mf

94

102

BELLS

6

2. 3. 4. 5.

116

6. 7. 2. 3. 4. 5. 6. 7. 8.

124 TO B.D.

132

139 ALLEGRO

8 7

2 11 6 10 9

mf *ff*

176

184 ANDANTE

B.D.

194 MAESTOSO

8 3 10 2

BRASS

TO CYM.

201

LARGANDO

3 6 2

209

(CYM.)

3 1

f *cresc*

HARP

Conny Simpson

MODERATO

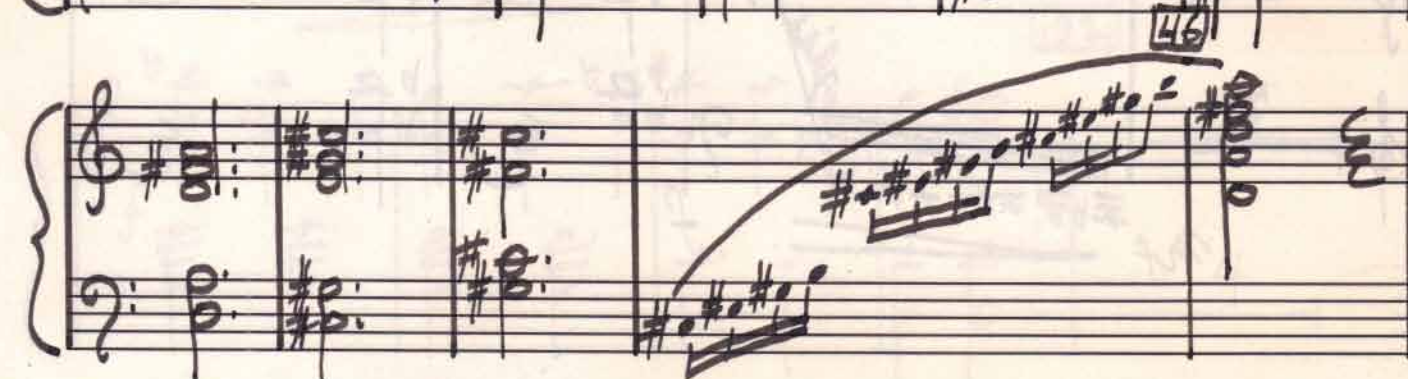
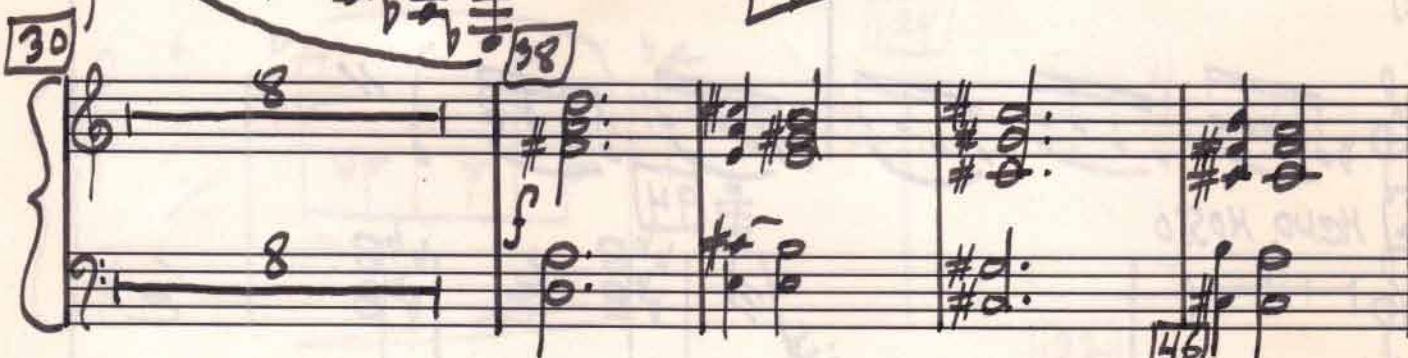
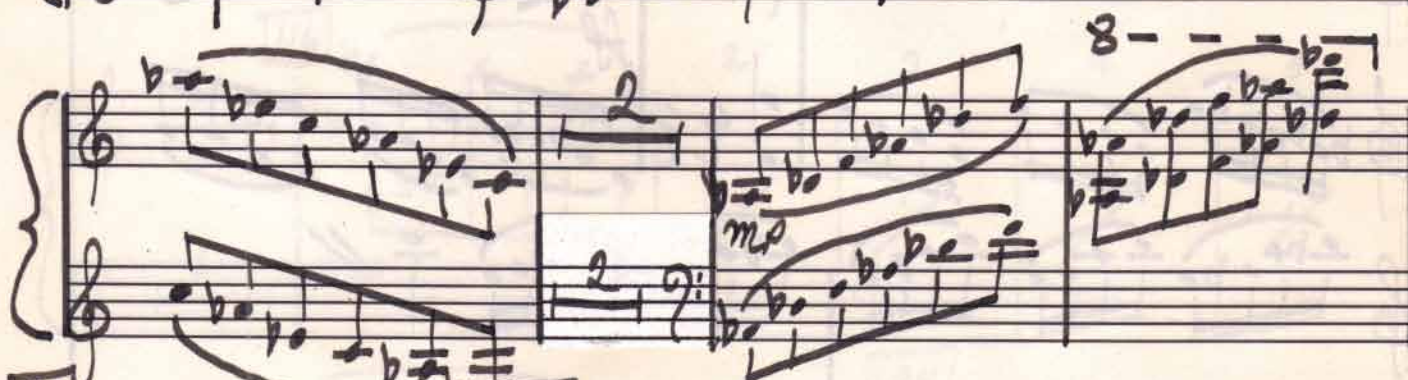

54 ALLARGANDO

62 ANDANTE

69

V.C + C.B

mp

78 TEMPO I

ff

ff

86 MENO MOSSO

94

mf

gliss

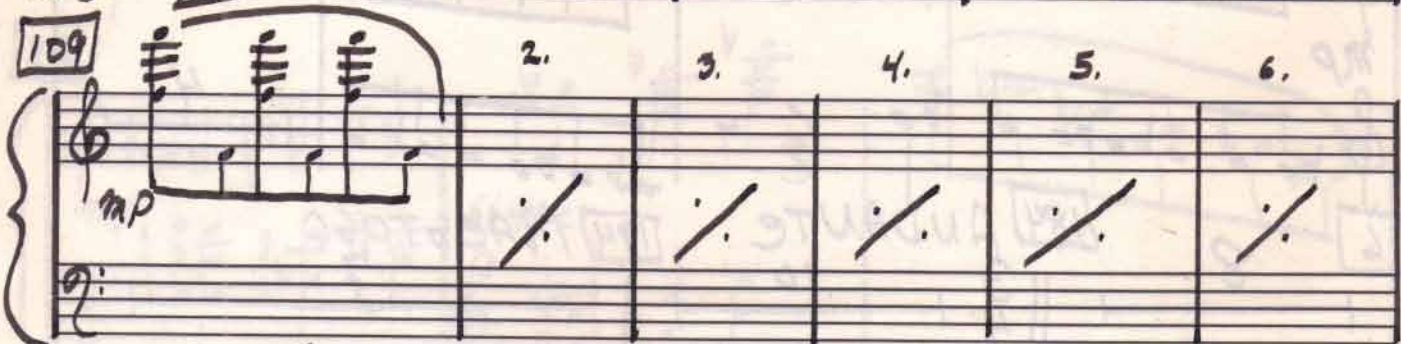
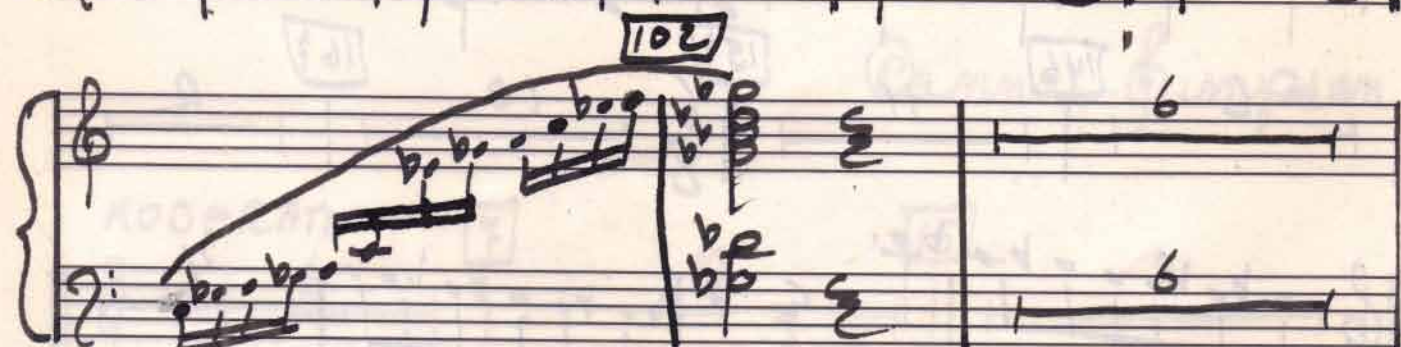
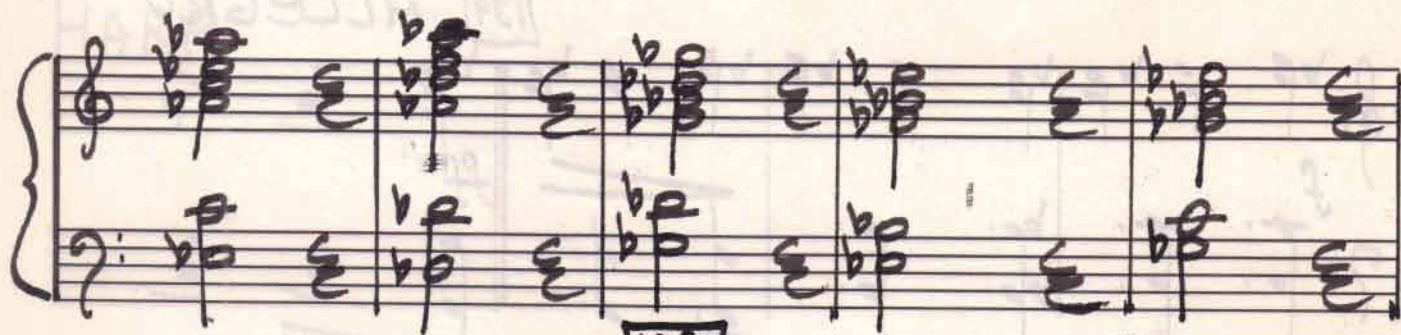

139 ALLEGRO

Four empty musical staves at the bottom of the page.

VIOLIN I

Danny Simpson

- Measure Numbers:** 6, 7, 8, 15, 22, 30, 38, 46, 54, 62, 69, 78.
- Dynamics:** *f* (forte), *ff* (fortissimo), *mf* (mezzo-forte), *dim.* (diminuendo), *mp* (mezzo-piano), and *p* (piano).
- Other Markings:** *CRSC.* (crescendo), *LARGO*, and *TEMPO I*.

86 MENO MOSO

2.

Pizz.

mf

ARCO

94

f

102

109

mp

116

p

p

124

mf

132

f

139

ALLEGRO

3

DIVIDE

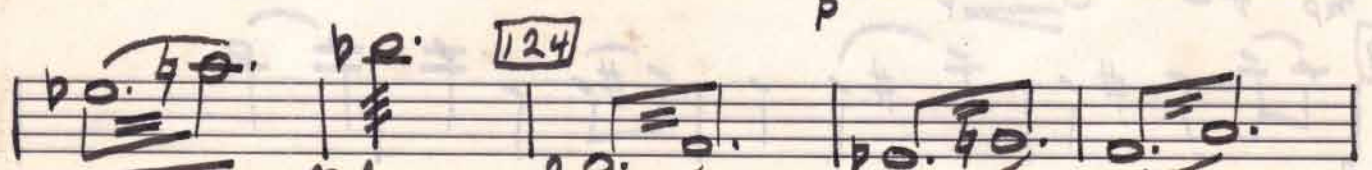
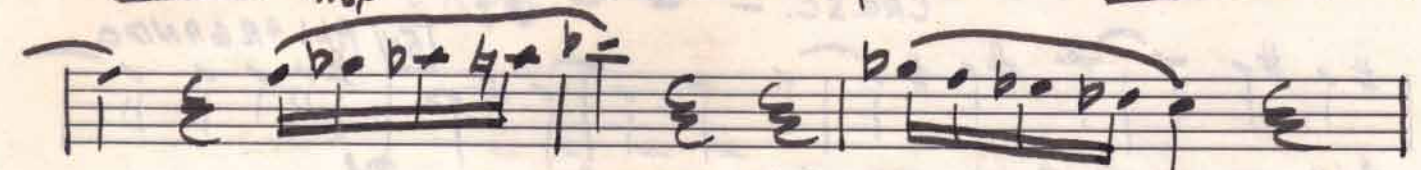
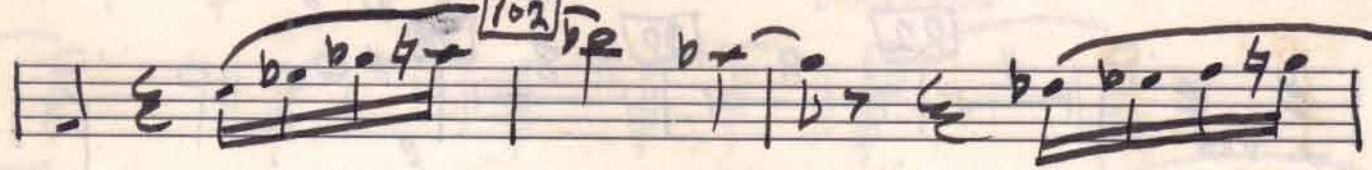
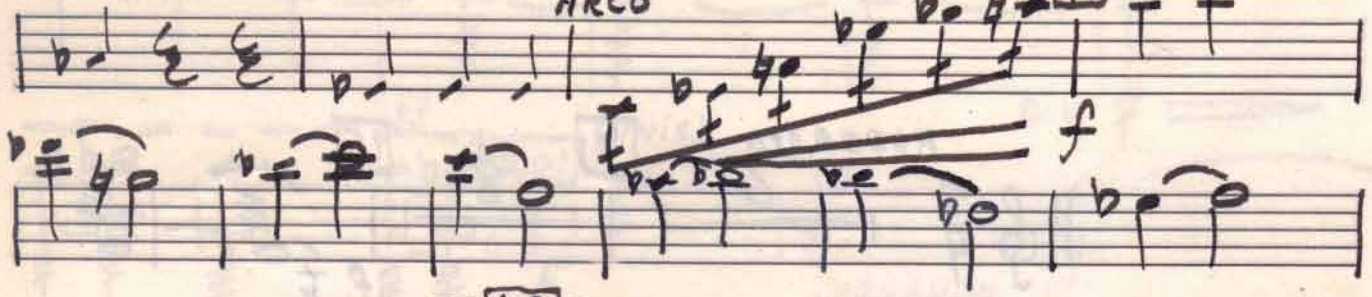
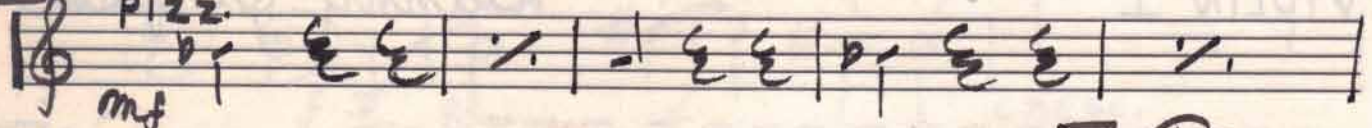

Dynamic markings include *f* (forte), *p* (piano), *ff* (fortissimo), and *rit.* (ritardando). The tempo marking "ANDANTE" appears twice, once at measure 157 and once at measure 184.

Five empty musical staves at the bottom of the page, each consisting of five horizontal lines.

Violin II

Danny Simpson

MODERATO

15

22

30

34

div

46

Div.

Dju.

54

ALLARGANDO

mf # #
cresc

LARGO

[62] ANDANTE

69

78 Temp, I

3

86 MENO MOSSO

94

102

109

116

V. S.

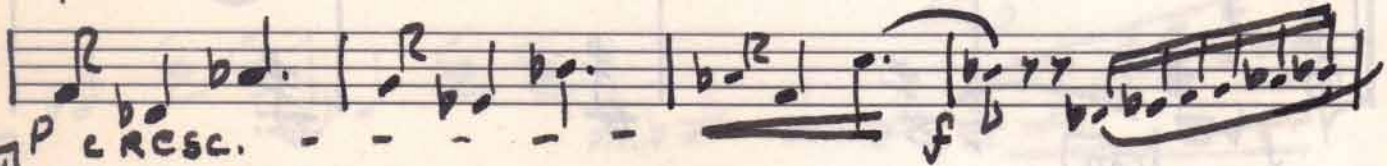
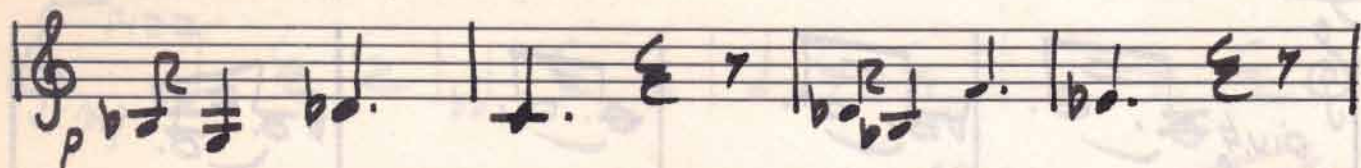

176

184 ANDANTE

194 MAESTOSO

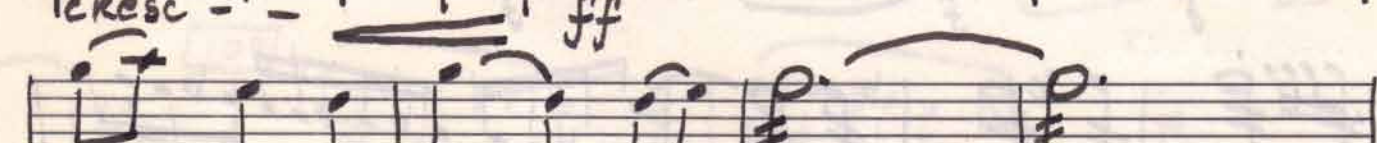
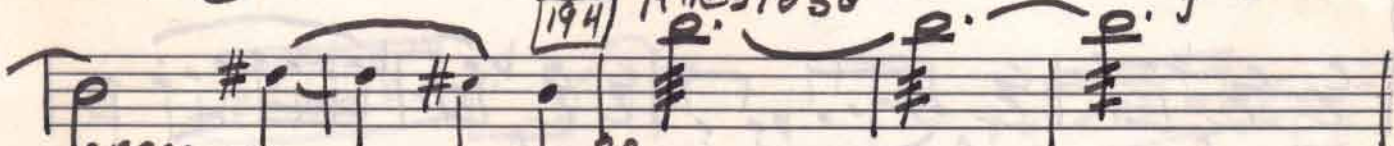

ff 201

LARGANDO

209

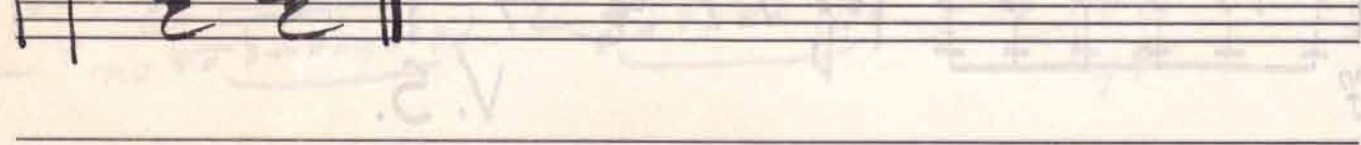
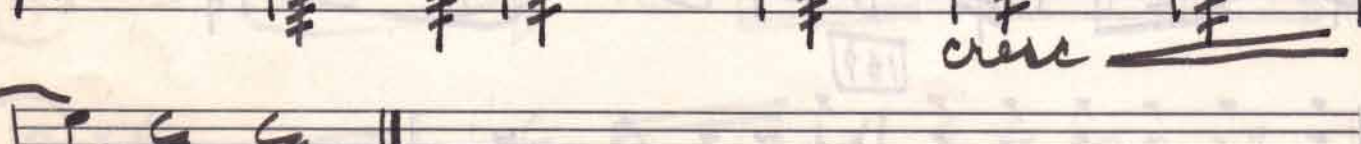
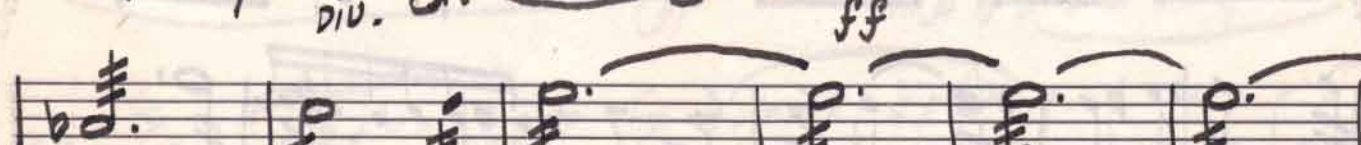

VIOLA

Danny Simpson

MODERATO

CON SORDO

SENZA SORDO

I
Div.
II

38

46

Div.

54

ALLARGANDO

62

ANDANTE

[69]

[78] TEMPO I

f

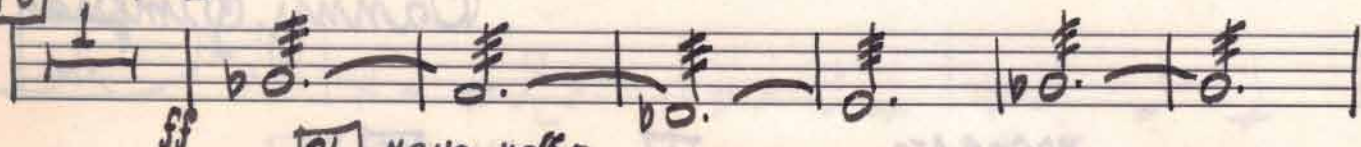

[86]

meno mosso

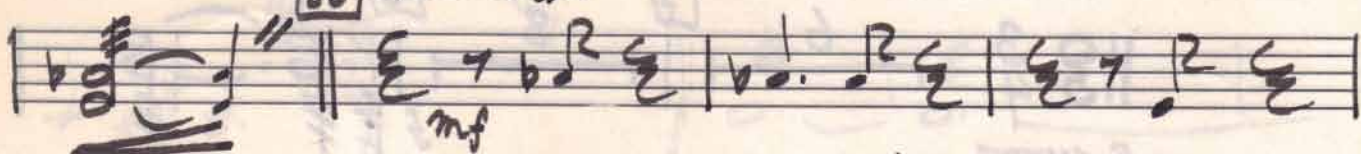

pizz.

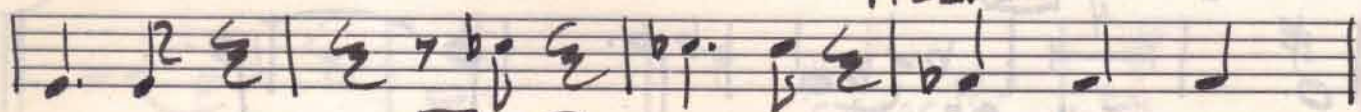

ARCO

[94]

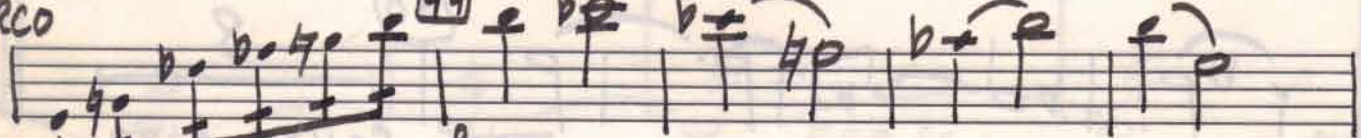

[102]

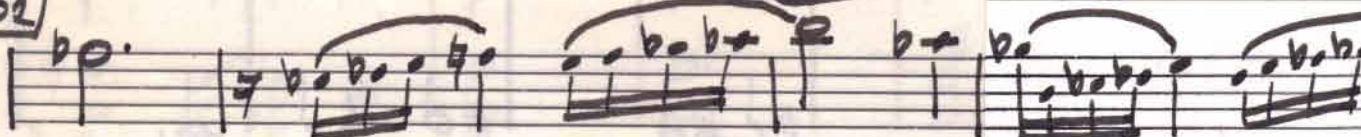

[109]

[116]

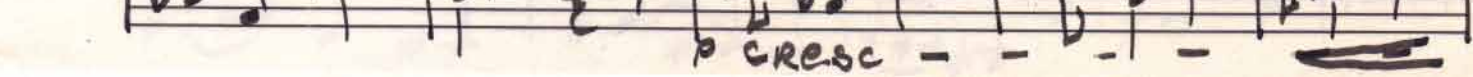
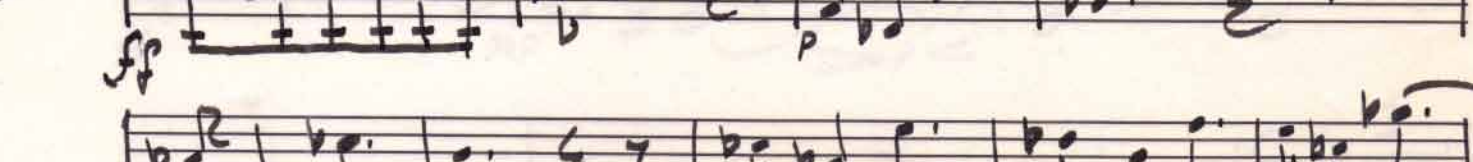
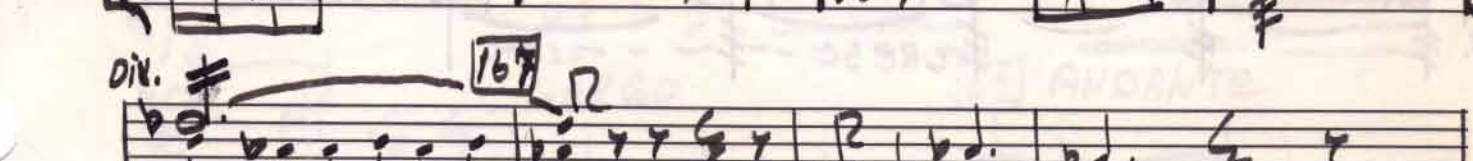
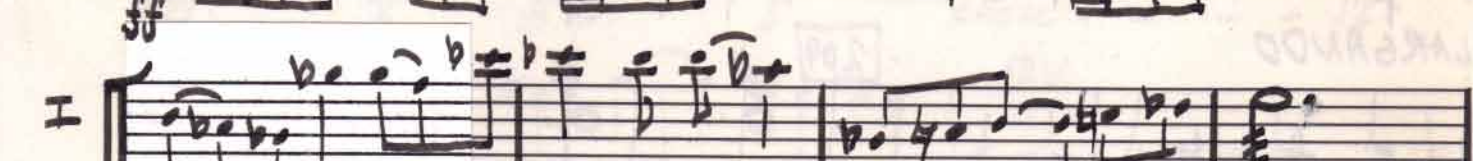
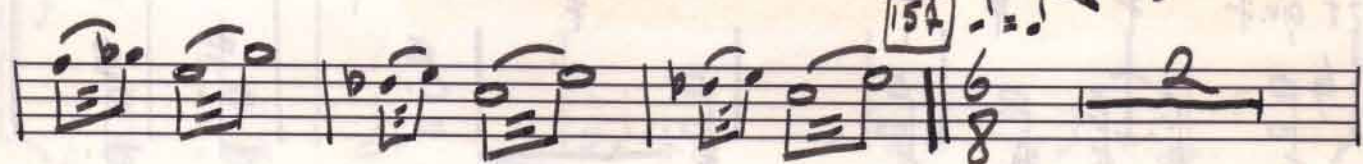
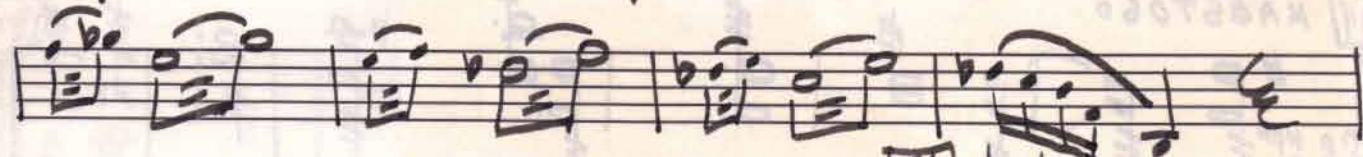
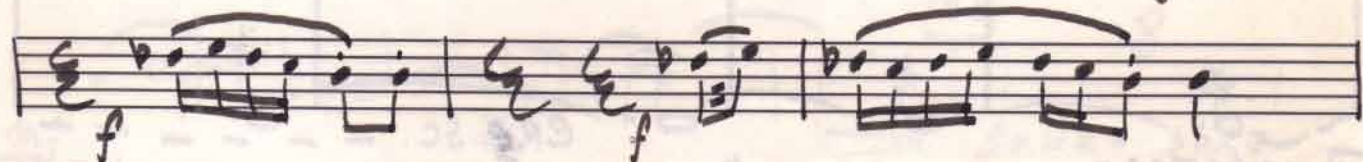

124

139 ALLEGRO *f*

176

184 ANDANTE

rit

194 MAESTOSO

201

LARGANDO

209

UNIS.

cresc

Cello

Danny Simpson

MODERATO

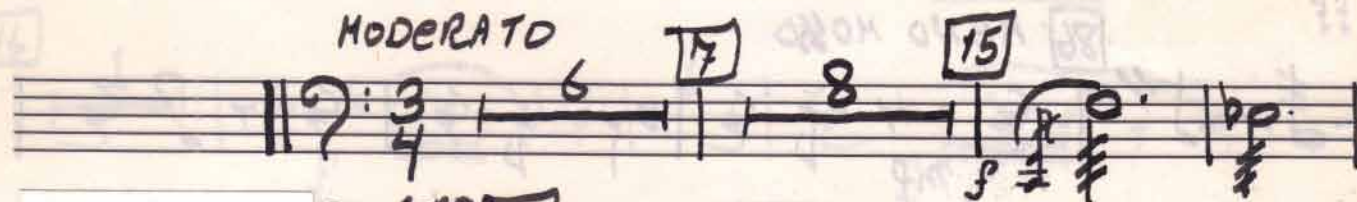

CON SORD

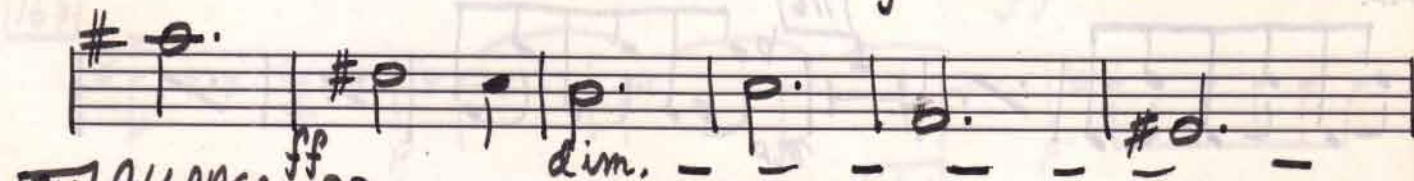
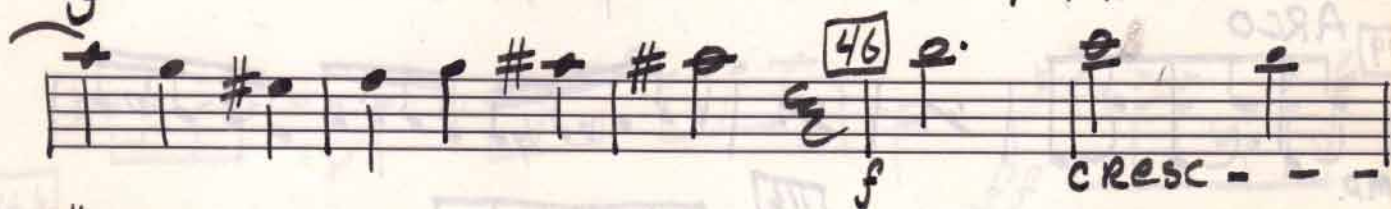
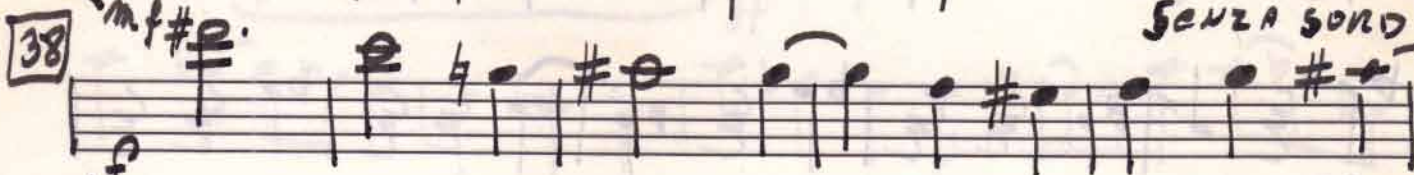

[54] ALLARGANDO

[62] ANDANTE

V.S.

69

78 TEMPO I

86 MENO MOSSO

Pizz.

94 ARCO

102 PIZZ.

109 ARCO

mp

116

mp

124

Div.

132

3

V.C.

139 ALLEGRO

3.

146

154

$\text{♩} = \text{♩}$

165

176

184 ANDANTE

ov.

rit

194 MAESTOSO

4.

Tempo markings include **LARGANDO** and **POESANTE**.

The score concludes with a **cresc.** marking and a double bar line.

Empty musical staves for continuation of the score.

BASS

Danny Simpson

MODERATO

117: 3/4

6

7

8

15

p.

4

22

mp

30

8

38

div. 2.

mf

unis.

div

46

f

unis

ff

dim

54

ALLARGANDO

mf

cresc.

LARGO

62

ANDANTE

69

9

v.s.

78

TEMPO I

1. 2. 3. 4. 5. 6. 7.

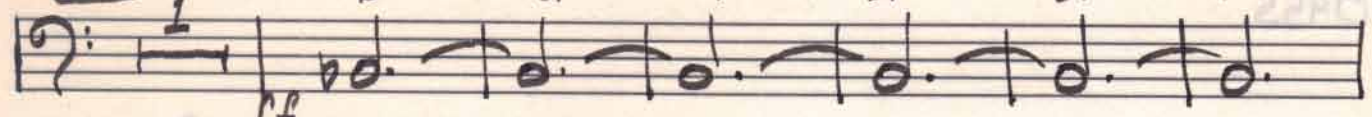

ff
86 **MENO MOSO**
pizz

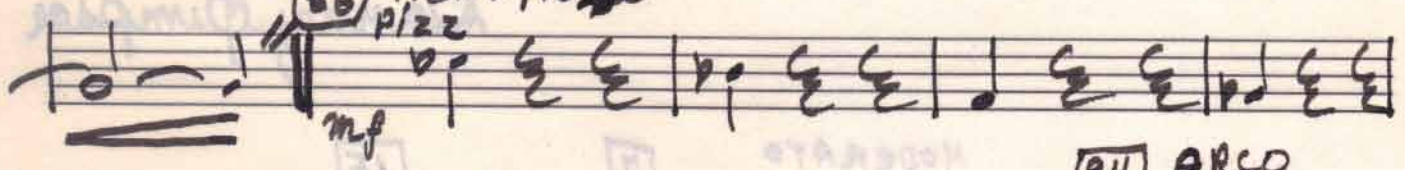

94 **ARCO**

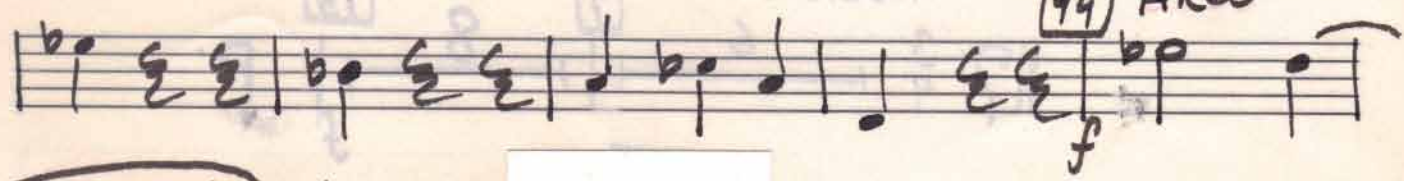

102 **Pizz**

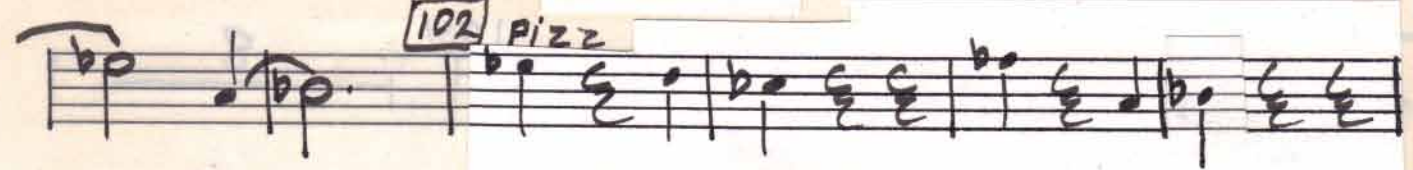

109 **ARCO**

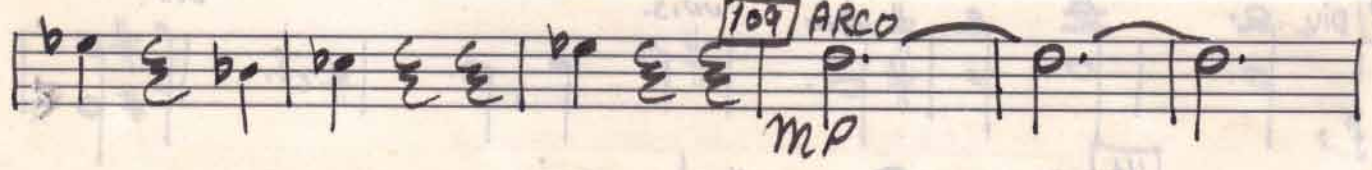

124

139 **Allegro**

146

D.B.

3.
f

157
ff

167
ff

176
p cresc. - - - f

184 ANDANTE

194 MAESTOSO

201

LARGANDO

209
ff

CRESC. - - -

MODERATO ♩ = 112 Deborah

Canny Simpson
March 1973

Entering into Sibelius No. 22, 20

MODERATO

ANDANTE ♩ = 88

DE BORAH

Jan 17

Flute *III*
Piccolo

Flute *I*

Oboe I-II

English Horn

Clarinet I-II
De b o r a h B a g l e g
mf

Bass Clarinet
mf

Bassoon I-II
mf

Contra-bassoon

Horn I-II
Horn III-IV

Trumpet I-II
Trumpet III

Trombone I-II

Trombone III
Tuba

Timpani
CYMBALS
CRASH + SUS
13D

HARP

mf

7

NTS 2=88

DEBORAH

Jan 19, 1973
[7] Danny Finn

7

Flute III
Piccato

Flute I
mf

Oboe I-II

English Horn

Clarinet I-II

Bass Clarinet

Bassoon I-II

Contra-bassoon

Horn I-II

Horn III-IV

Trumpet I-II

Trumpet III

Trombone I-II

Trombone III

Tuba

Timpani

BELLS

Violin I

Violin II

Viola

Violoncello

Bass

7

Flute *Picc.* III

Flute I II

Oboe I-II

English Horn

Clarinet I-II

Bass Clarinet

Bassoon I-II

Contra-bassoon

Horn I-II

Horn III-IV

Trumpet I-II

Trumpet III

Trombone I-II

Trombone III

Tuba

Timpani

Violin I

Violin II

Viola

Violoncello

Bass

Handwritten musical score for a symphony orchestra, page 15. The score includes parts for Flute, Piccolo, Oboe I-II, English Horn, Clarinet I-II, Bass Clarinet, Bassoon I-II, Contra-bassoon, Horn I-II, Horn III-IV, Trumpet I-II, Trumpet III, Trombone I-II, Trombone III, Tuba, and Timpani. The music is in 4/4 time and features various dynamics such as *p*, *mp*, *f*, *sf*, and *sfz*, along with articulation marks like accents and staccato. A box with the number 15 is in the top right corner.

[illegible]

Flute ~~Piccolo~~ |||

Flute I II

Oboe I-II

English Horn

Clarinet I-II

Bass Clarinet

Bassoon I-II

Contra-bassoon

Horn I-II III-IV

Trumpet I-II III

Trombone I-II

Trombone III Tuba

Timpani

S.O. }
B.D. }
SUS. CYM.

Violin I II

Viola

Violoncello

Bass

Instruments and Sections:

- Flute III
- Piccolo
- Flute I
- Oboe I-II
- English Horn
- Clarinet I-II
- Bass Clarinet
- Bassoon I-II
- Contra-bassoon
- Horn I-II
- Horn III-IV
- Trumpet I-II
- Trumpet III
- Trombone I-II
- Trombone III
- Tuba
- Timpani
- HARP
- Violin I
- Violin II
- Viola
- Violoncello
- Bass

Dynamic Markings:

- mp* (mezzo-piano)
- p* (piano)
- CON SORD* (con sordina)

Other Markings:

- mf* (mezzo-forte) at the beginning of the Timpani part.
- A circled section of notes in the Trombone III part.
- A circled section of notes in the HARP part.

Flute Piccolo

Flute

Oboe I-II

English Horn

Clarinet I-II

Bass Clarinet

Bassoon I-II

Contra-bassoon

Horn I-II

Horn III-IV

Trumpet I-II

Trumpet III

Trombone I-II

Trombone III

Tuba

Timpani

Violin I

Violin II

Viola

Violoncello

Bass

30

Flute ~~Picc.~~ *mf* *a2* *p*

Flute *mf* *a2* *p*

Oboe I-II

English Horn

Clarinet I-II *a2* *mf* *p*

Bass Clarinet *mf* *p*

Bassoon I-II *a2* *mf* *p*

Contra-bassoon *mf* *p*

Horn I-II *mf* *a2* *p*

Horn III-IV *mf* *a2* *p* *COLLA PARTE*

Trumpet I-II *mf* *a2* *p*

Trumpet III *mf* *a2* *p*

Trombone I-II *mf* *a2* *p*

Trombone III *mf* *a2* *p*

Tuba *mf* *a2* *p*

Timpani *mf* *a2* *p*

8

mf *a2* *p*

30

Violin I

Violin II

Viola

Violoncello

Bass

Flute III
~~Piccolo~~

Flute II

Oboe I-II

English Horn

Clarinet I-II

Bass Clarinet

Bassoon I-II

Contra-bassoon

Horn I-II

Horn III-IV

Trumpet I-II

Trumpet III

Trombone I-II

Trombone III

Tuba

Timpani

Violin I

Violin II

Viola

Violoncello

Bass

38

Flute Piccolo

Flute

Oboe I-II

English Horn

Clarinet I-II

Bass Clarinet

Bassoon I-II

Contra-bassoon

Horn I-II

III-IV

Trumpet I-II

III

Trombone I-II

Trombone III
Tuba

Timpani

Bells

Harp

Violin I

Violin II

Viola

Violoncello

Bass

SENZA SORD

SENZA SORD

div.

Flute *Picc.* III

Flute II

Oboe I-II

English Horn

Clarinet I-II

Bass Clarinet

Bassoon I-II

Contra-bassoon

I-II
Horn

III-IV

I-II
Trumpet

III

Trombone I-II

Trombone III
Tuba

Timpani

Bells

Harp

I
Violin

II

Viola

Violoncello

Bass

46

Flute ~~Piccolo~~ III *mf* *cresc*

Flute II *mf* *cresc*

Oboe I-II

English Horn *cresc*

Clarinet I-II *mf* *cresc*

Bass Clarinet

Bassoon I-II

Contra-bassoon

Horn I-II

Horn III-IV

Trumpet I-II

Trumpet III

Trombone I-II

Trombone III

Tuba

Timpani

Bells

HARP *mf* *f*

Violin I *f* *cresc* *ff*

Violin II *f* *cresc* *ff*

Viola *f* *cresc* *ff*

Violoncello *f* *cresc* *ff*

Bass *f* *cresc* *ff*

[54] ALLARGANDO

Instruments and Sections:

- Flute Piccolo
- Flute
- Oboe I-II
- English Horn
- Clarinet I-II
- Bass Clarinet
- Bassoon I-II
- Contra-bassoon
- Horn I-II
- Horn III-IV
- Trumpet I-II
- Trumpet III
- Trombone I-II
- Trombone III
- Tuba
- Timpani

Dynamic Markings and Performance Instructions:

- mf* (mezzo-forte)
- cresc.* (crescendo)
- f* (forte)
- q2* (quarter note)
- ALLARGANDO* (ritardando)
- SENZA SORD* (without mutes)
- I* (first ending)
- SP. D. 3* (Soprano, Alto, Tenor)
- SUS CYM* (Sustained Cymbal)

The score shows a complex arrangement of musical parts, with many notes and rests. The dynamics range from *mf* to *f*, and the tempo changes from *ALLARGANDO* to *I*. The timpani part is marked with *SP. D. 3* and *SUS CYM*.

[54] ALLARGANDO

62 ANDANTE

Flute Piccolo

Flute

Oboe I-II

English Horn

Clarinet I-II

Bass Clarinet

Bassoon I-II

Contra-bassoon

Horn I-II

Horn III-IV

Trumpet I-II

Trumpet III

Trombone I-II

Trombone III

Tuba

Timpani

62 ANDANTE

I Violin

II Violin

Viola

Violoncello

Bass

Flute III
Piccolo

Flute I

Oboe I-II

English Horn

Clarinet I-II

Bass Clarinet

Bassoon I-II

Contra-bassoon

Horn I-II

Horn III-IV

Trumpet I-II

Trumpet III

Trombone I-II

Trombone III

Tuba

Timpani

Bells

Violin I

Violin II

Viola

Violoncello

Bass

69

Flute Piccolo

Flute

Oboe I-II

English Horn

Clarinet I-II

Bass Clarinet

Bassoon I-II

Contra-bassoon

I-II
Horn

III-IV

I-II
Trumpet

III

Trombone I-II

Trombone III
Tuba

Timpani
SD.
AD 3
SUS CYM

BELLS

HARP

I
Violin

II

Viola

Violoncello

Bass

Flute Piccolo
 Flute
 Oboe I-II
 English Horn
 Clarinet I-II
 Bass Clarinet
 Bassoon I-II
 Contra-bassoon
 Horn I-II
 Horn III-IV
 Trumpet I-II
 Trumpet III
 Trombone I-II
 Trombone III
 Tuba
 Timpani
 SUS CYM
 Violin I
 Violin II
 Viola
 Violoncello
 Bass

Flute Piccolo: *a2*
 Flute: *mf*, *cresc*, *f*, *a2*
 Oboe I-II: *a2*
 English Horn: *f*
 Clarinet I-II: *cresc*, *f*, *a2*
 Bass Clarinet: *mf*, *cresc*, *f*
 Bassoon I-II: *mf*, *cresc*, *f*
 Contra-bassoon: *mf*, *cresc*, *f*
 Horn I-II: *CON FORD*, *f*
 Horn III-IV: *CON SORD*, *f*
 Trumpet I-II: *f*
 Trumpet III: *f*
 Trombone I-II: *f*
 Trombone III: *f*
 Tuba: *f*
 Timpani: *f* (strikes)
 SUS CYM: *f* (strikes)

Handwritten musical score for a symphony orchestra, page 20. The score includes parts for Flute, Piccolo, Oboe I-II, English Horn, Clarinet I-II, Bass Clarinet, Bassoon I-II, Contra-bassoon, Horn I-II, Horn III-IV, Trumpet I-II, Trumpet III, Trombone I-II, Trombone III, Tuba, Timpani, Snare Drum, Cymbals, Bells, Harp, Violin I, Violin II, Viola, Violoncello, and Bass. The score is marked with "TEMPO I" and "COLLA PARTE". The page number "20." is in the top right corner.

Flute III
 Flute II
 Oboe I-II
 English Horn
 Clarinet I-II
 Bass Clarinet
 Bassoon I-II
 Contra-bassoon
 Horn I-II
 Horn III-IV
 Trumpet I-II
 Trumpet III
 Trombone I-II
 Trombone III
 Tuba
 Timpani
 Bells
 Harp
 Violin I
 Violin II
 Viola
 Violoncello
 Bass

86 *Meno Mosso*

22.

Flute III
Piccolo

Flute I

Oboe I-II

English Horn

Clarinet I-II

Bass Clarinet

Bassoon I-II

Contra-bassoon

Horn I-II

Horn III-IV

Trumpet I-II

Trumpet III

Trombone I-II

Trombone III

Tuba

Timpani

Meno Mosso

86 *MENO MOSO*

Pizz.

Violin I

Violin II

Viola

Violoncello

Bass

- Flute II / Piccolo
- Flute I
- Oboe I-II
- English Horn
- Clarinet I-II
- Bass Clarinet
- Bassoon I-II
- Contra-bassoon
- Horn I-II
- Horn III-IV
- Trumpet I-II
- Trumpet III
- Trombone I-II
- Trombone III
- Tuba
- Timpani
- HARP
- Violin I
- Violin II
- Viola
- Violoncello
- Bass

24.

94

Flute III
Piccolo

Flute II

Oboe I-II

English Horn

Clarinet I-II

Bass Clarinet

Bassoon I-II

Contra-bassoon

Horn I-II

Horn III-IV

Trumpet I-II

Trumpet III

Trombone I-II

Trombone III

Tuba

Timpani

SOS CYR

COLLA PMLTE

Violin I

Violin II

Viola

Violoncello

Bass

Flute Piccolo

Flute I

Flute II

Oboe I-II

English Horn

Clarinet I-II

Bass Clarinet

Bassoon I-II

Contra-bassoon

Horn I-II

Horn III-IV

Trumpet I-II

Trumpet III

Trombone I-II

Trombone III

Tuba

Timpani

HARP

Violin I

Violin II

Viola

Violoncello

Bass

102

Flute ~~Piccolo~~ III

Flute II

Oboe I-II

English Horn

Clarinet I-II

Bass Clarinet

Bassoon I-II

Contra-bassoon

Horn I-II

Horn III-IV

Trumpet I-II

Trumpet III

Trombone I-II

Trombone III

Tuba

Timpani

SUS CYM

HARP

Violin I

Violin II

Viola

Violoncello

Bass

09

Flute ~~Piccolo~~

Flute

Oboe I-II

English Horn

Clarinet I-II

Bass Clarinet

Bassoon I-II

Contra-bassoon

I-II
Horn

III-IV

I-II
Trumpet

CON SORD

CON SORD *sfz* *ppd.*

III

Trombone I-II

Trombone III

Tuba

Timpani

Bells

HARP

I
Violin

II

Viola

Violoncello

Bass

Flute *Flauto* *Flauto*

Flute

Oboe I-II

English Horn

Clarinet I-II

Bass Clarinet

Bassoon I-II

Contra-bassoon

Horn I-II

Horn III-IV

Trumpet I-II

Trumpet III

Trombone I-II

Trombone III

Tuba

Timpani

CYH.

BELLS

HARP

Violin I

Violin II

Viola

Violoncello

Bass

Flute III
~~Piccato~~

Flute I

Oboe I-II

English Horn

Clarinet I-II

Bass Clarinet

Bassoon I-II

Contra-bassoon

I-II
Horn

III-IV

I-II
Trumpet

III

Trombone I-II

Trombone III

Tuba

Timpani

CYH.

Bells

HARP

CON SORD

COLLA PARTE

I
Violin

II

Viola

Violoncello

Bass

Div.

Flute *Picc.* *Fl.*

Flute I

Oboe I-II

English Horn

Clarinet I-II

Bass Clarinet

Bassoon I-II

Contra-bassoon

Horn I-II

Horn III-IV

Trumpet I-II

Trumpet III

Trombone I-II

Trombone III

Tuba

Timpani

HARP

Violin I

Violin II

Viola

Violoncello

Bass

Flute ~~Picc.~~ II

Flute I

Oboe I-II

English Horn

Clarinet I-II

Bass Clarinet

Bassoon I-II

Contra-bassoon

Horn I-II

Horn III-IV

Trumpet I-II

Trumpet III

Trombone I-II

Trombone III

Tuba

Timpani

Harp

Violin I

Violin II

Viola

Violoncello

Bass

132

132

Woodwinds:

- Flute III / Piccolo
- Flute I
- Oboe I-II
- English Horn
- Clarinet I-II
- Bass Clarinet
- Bassoon I-II
- Contra-bassoon

Brass:

- Horn I-II
- Horn III-IV
- Trumpet I-II
- Trumpet III
- Trombone I-II
- Trombone III
- Tuba

Percussion:

- Timpani

HARP {

[illegible]

139 ALLEGRO

- Flute / Piccolo
- Flute
- Oboe I-II
- English Horn
- Clarinet I-II
- Bass Clarinet
- Bassoon I-II
- Contra-bassoon
- Horn I-II
- Horn III-IV
- Trumpet I-II
- Trumpet III
- Trombone I-II
- Trombone III
- Tuba
- Timpani
- Bells

Flute ~~Piccolo~~ **Flute** **Flute**
 Oboe I-II
 English Horn
 Clarinet I-II
 Bass Clarinet
 Bassoon I-II
 Contra-bassoon
 Horn I-II
 Horn III-IV
 Trumpet I-II
 Trumpet III
 Trombone I-II
 Trombone III
 Tuba
 Timpani
 SA
 AD
 CYM.
 Violin I
 Violin II
 Viola
 Violoncello
 Bass

The musical score is written for a full orchestra. The woodwind section includes Flute (with Piccolo), Oboe I-II, English Horn, Clarinet I-II, Bass Clarinet, Bassoon I-II, and Contra-bassoon. The brass section includes Horn I-II, Horn III-IV, Trumpet I-II, Trumpet III, Trombone I-II, Trombone III, and Tuba. The percussion section includes Timpani, with handwritten notes 'SA', 'AD', and 'CYM.' below it. The string section includes Violin I, Violin II, Viola, Violoncello, and Bass. The score features various musical notations, including notes, rests, and dynamic markings such as 'f' (forte) and 'p' (piano). There are also handwritten annotations like 'a2' and 'a2' in the woodwind staves.

Flute III
Piccolo

Flute I

Flute II

Oboe I-II

English Horn

Clarinet I-II

Bass Clarinet

Bassoon I-II

Contra-bassoon

Horn I-II

Horn III-IV

Trumpet I-II

Trumpet III

Trombone I-II

Trombone III

Tuba

Timpani

This block contains the musical notation for the woodwind and brass sections of an orchestra, covering measures 146 through 149. The instruments listed on the left are: Flute III (with Piccolo), Flute I, Flute II, Oboe I-II, English Horn, Clarinet I-II, Bass Clarinet, Bassoon I-II, Contra-bassoon, Horn I-II, Horn III-IV, Trumpet I-II, Trumpet III, Trombone I-II, Trombone III, Tuba, and Timpani. The notation includes various musical symbols such as clefs, time signatures, notes, rests, and dynamic markings like *mp* (mezzo-piano) and *f* (forte). The woodwinds and brass instruments have active parts with many notes and rests, while the Timpani part is mostly empty.

Violin I

Violin II

Viola

Violoncello

Bass

This block contains the musical notation for the string section of an orchestra, covering measures 146 through 149. The instruments listed on the left are: Violin I, Violin II, Viola, Violoncello, and Bass. The notation includes various musical symbols such as clefs, time signatures, notes, rests, and dynamic markings like *p* (piano) and *f* (forte). The string instruments have active parts with many notes and rests.

Flute Piccolo

Flute

Oboe I-II

English Horn

Clarinet I-II

Bass Clarinet

Bassoon I-II

Contra-bassoon

Horn I-II

Horn III-IV

Trumpet I-II

Trumpet III

Trombone I-II

Trombone III

Tuba

Timpani

Violin I

Violin II

Viola

Violoncello

Bass

Flute III
Piccolo

Flute I

Oboe I-II

English Horn

Clarinet I-II

Bass Clarinet

Bassoon I-II

Contra-bassoon

Horn I-II

Horn III-IV

Trumpet I-II

Trumpet III

Trombone I-II

Trombone III

Tuba

Timpani

This block contains the handwritten musical score for the woodwind and brass sections of an orchestra. The instruments listed on the left are: Flute III/Piccolo, Flute I, Oboe I-II, English Horn, Clarinet I-II, Bass Clarinet, Bassoon I-II, Contra-bassoon, Horn I-II, Horn III-IV, Trumpet I-II, Trumpet III, Trombone I-II, Trombone III, Tuba, and Timpani. The score is written on staves with various musical notations including notes, rests, and dynamic markings such as *ff* (fortissimo) and *ff* (fortissimo). There are also handwritten annotations like "a2" and "I" above some staves. The notation is in a single system across four measures.

Violin I

Violin II

Viola

Violoncello

Bass

This block contains the handwritten musical score for the string section of an orchestra. The instruments listed on the left are: Violin I, Violin II, Viola, Violoncello, and Bass. The score is written on staves with various musical notations including notes, rests, and dynamic markings such as *ff* (fortissimo). The notation is in a single system across four measures.

Flute Piccolo

Flute

Oboe I-II

English Horn

Clarinet I-II

Bass Clarinet

Bassoon I-II

Contra-bassoon

Horn I-II

Horn III-IV

Trumpet I-II

Trumpet III

Trombone I-II

Trombone III

Tuba

Timpani

Violin I

Violin II

Viola

Violoncello

Bass

167

Flute Piccolo *ff*

Flute *ff*

Oboe I-II *ff*

English Horn *ff*

Clarinet I-II *ff*

Bass Clarinet *ff*

Bassoon I-II *ff*

Contra-bassoon *ff*

Horn I-II *ff*

Horn III-IV *ff*

Trumpet I-II *ff*

Trumpet III *ff*

Trombone I-II *ff*

Trombone III *ff*

Tuba *ff*

Timpani *ff*

HARP

168

Violin I *ff*

Violin II *ff*

Viola *ff*

Violoncello *ff*

Bass *ff*

176

Flute III
~~Piccolo~~

Flute I

Oboe I-II

English Horn

Clarinet I-II

Bass Clarinet

Bassoon I-II

Contra-bassoon

Horn I-II

Horn III-IV

Trumpet I-II

Trumpet III

Trombone I-II

Trombone III

Tuba

Timpani

176

I

Violin II

Viola

Violoncello

Bass

Flute Piccolo

Flute

Oboe I-II

English Horn

Clarinet I-II

Bass Clarinet

Bassoon I-II

Contra-bassoon

Horn I-II

Horn III-IV

Trumpet I-II

Trumpet III

Trombone I-II

Trombone III

Tuba

Timpani

Violin I

Violin II

Viola

Violoncello

Bass

Div.

184 ANDANTE

Flute III
Piccolo

Flute I

Oboe I-II

English Horn

Clarinet I-II

Bass Clarinet

Bassoon I-II

Contra-bassoon

ANDANTE

Horn I-II

Horn III-IV

Trumpet I-II

Trumpet III

Trombone I-II

Trombone III
Tuba

Timpani

184 ANDANTE

Violin I

Violin II

Viola

Violoncello

Bass

STRAVINSKY

Flute Piccolo

Flute

Oboe I-II

English Horn

Clarinet I-II

Bass Clarinet

Bassoon I-II

Contra-bassoon

Horn I-II

Horn III-IV

Trumpet I-II

Trumpet III

Trombone I-II

Trombone III

Tuba

Timpani

Violin I

Violin II

Viola

Violoncello

Bass

Flute *Flauto* III

Flute I II

Oboe I-II

English Horn

Clarinet I-II

Bass Clarinet

Bassoon I-II

Contra-bassoon

Horn I-II

Horn III-IV

Trumpet I-II

Trumpet III

Trombone I-II

Trombone III

Tuba

Timpani

Violin I

Violin II

Viola

Violoncello

Bass

194 MAESTOSO

Flute Piccolo *ff*

Flute *ff*

Oboe I-II *ff*

English Horn *ff*

Clarinet I-II *ff*

Bass Clarinet *ff*

Bassoon I-II *ff*

Contra-bassoon *ff*

Horn I-II *ff*

Horn III-IV *ff*

MAESTOSO *ff*

Trumpet I-II *ff*

Trumpet III *ff*

Trombone I-II *ff*

Trombone III *ff*

Tuba *ff*

Timpani *ff*

SD 13.0 }
CYH

194 MAESTOSO

Violin I *ff*

Violin II *ff*

Viola *ff*

Violoncello *ff*

Bass *ff*

Div.

201

Flute III
Piccolo

Flute II

Oboe I-II

English Horn

Clarinet I-II

Bass Clarinet

Bassoon I-II

Contra-bassoon

Horn I-II

Horn III-IV

Trumpet I-II

Trumpet III

Trombone I-II

Trombone III

Tuba

Timpani

S.D.
B.D.

201

Violin I

Violin II

Viola

Violoncello

Bass

UNIS

UNIS

UNIS

UNIS

Flute *Flauto* III
Flute II
Oboe I-II
English Horn
Clarinet I-II
Bass Clarinet
Bassoon I-II
Contra-bassoon
Horn I-II
Horn III-IV
Trumpet I-II
Trumpet III
Trombone I-II
Trombone III
Tuba
Timpani
sd. 3
sd. 3

Violin I
Violin II
Viola
Violoncello
Bass

LARGANDO

[204]

LARGANDO

209

Instrument List (Left Margin):

- Flute III Piccolo
- Flute II
- Oboe I-II
- English Horn
- Clarinet I-II
- Bass Clarinet
- Bassoon I-II
- Contra-bassoon
- Horn I-II
- Horn III-IV
- Trumpet I-II
- Trumpet III
- Trombone I-II
- Trombone III
- Tuba
- Timpani
- Violin I
- Violin II
- Viola
- Violoncello
- Bass

Handwritten Annotations:

- Below Timpani: *803*, *803*, *CYM*
- Below Violoncello: *1106AW*
- Bottom right: *January 13, 2011* and *Finished*

Deborah

Dec 12/92
Tucson, Arizona
USA

English Horn

The Composer's first Orchestral Composition

Daniel T. Simpson
December 12, 1992
Tucson, Arizona
USA

English
Horn

Pass
clarinet

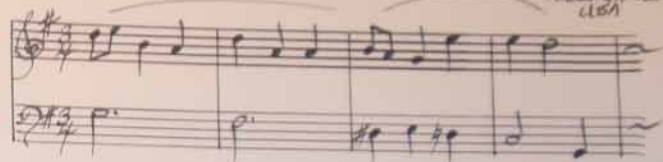

A-B-C-D-E-F-G

H-I-J-K-L-M-N

O-P-Q-R-S-T-U

V-W-X-Y-Z

D-E-B-O-R-A-H B-A-G-L-E-Y

D-E-B-A-D-A-A B-A-G-E-E-D

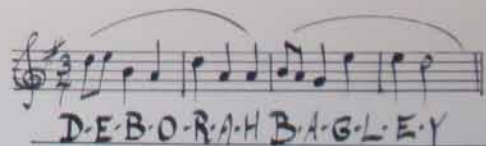

D-E-B-O-R-A-H B-A-G-L-E-Y

Deborah Bagley - Flores St. Tucson, Arizona 1973

Daniel Léo Simpson - Flores St. Tucson, Arizona - May 1973

• 73 • MAY

Genius Danny at work
while Kitty looks on.

May 13

113 E Flores Tucson