

371 Riemenschneider Harmonized Chorales

Nos. 111 - 120

Daniel Léo Simpson
October 3, 2017
San Carlos, California

118. In dich hab ich gehoffet, Herr

371 Riemenschneider Harmonized Chorales

Nos. 111 - 120

Daniel Léo Simpson
October 3, 2017
San Carlos, California

118. In dich hab ich gehoffet, Herr

371 Riemenschneider Harmonized Chorales

Nos. 111 - 120

Daniel Léo Simpson
October 3, 2017
San Carlos, California

118. In dich hab ich gehoffet, Herr

371 Riemenschneider Harmonized Chorales

Nos. 111 - 120

Daniel Léo Simpson
October 3, 2017
San Carlos, California

118. In dich hab ich gehoffet, Herr

371 Riemenschneider Harmonized Chorales

Nos. 111 - 120

Daniel Léo Simpson
October 3, 2017
San Carlos, California

118. In dich hab ich gehoffet, Herr

371 Riemenschneider Harmonized Chorales

Nos. 111 - 120

Daniel Léo Simpson
October 3, 2017
San Carlos, California

118. In dich hab ich gehoffet, Herr

371 Riemenschneider Harmonized Chorales

Nos. 111 - 120

Daniel Léo Simpson
October 3, 2017
San Carlos, California

118. In dich hab ich gehoffet, Herr

371 Riemenschneider Harmonized Chorales

Nos. 111 - 120

Daniel Léo Simpson
October 3, 2017
San Carlos, California

118. In dich hab ich gehoffet, Herr

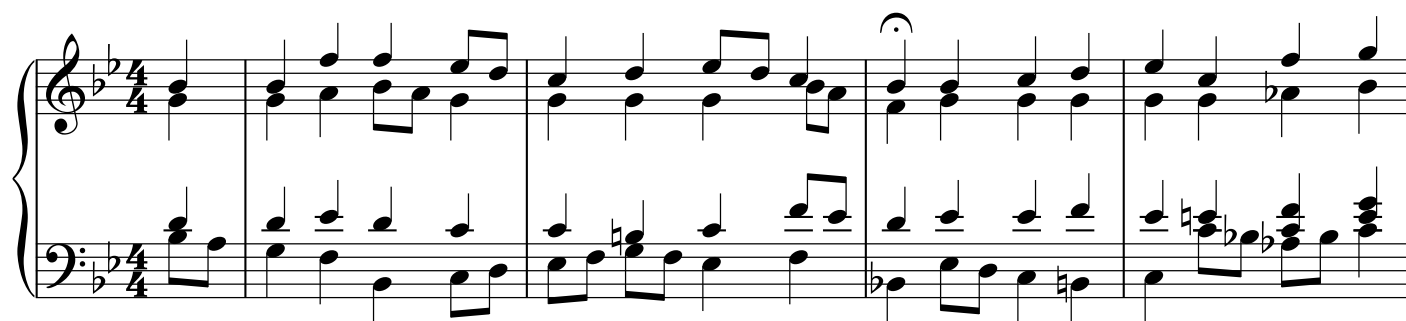

371 Riemenschneider Harmonized Chorales

Nos. 111 - 120

Daniel Léo Simpson
October 3, 2017
San Carlos, California

118. In dich hab ich gehoffet, Herr

371 Riemenschneider Harmonized Chorales

Nos. 111 - 120

Daniel Léo Simpson
October 3, 2017
San Carlos, California

118. In dich hab ich gehoffet, Herr

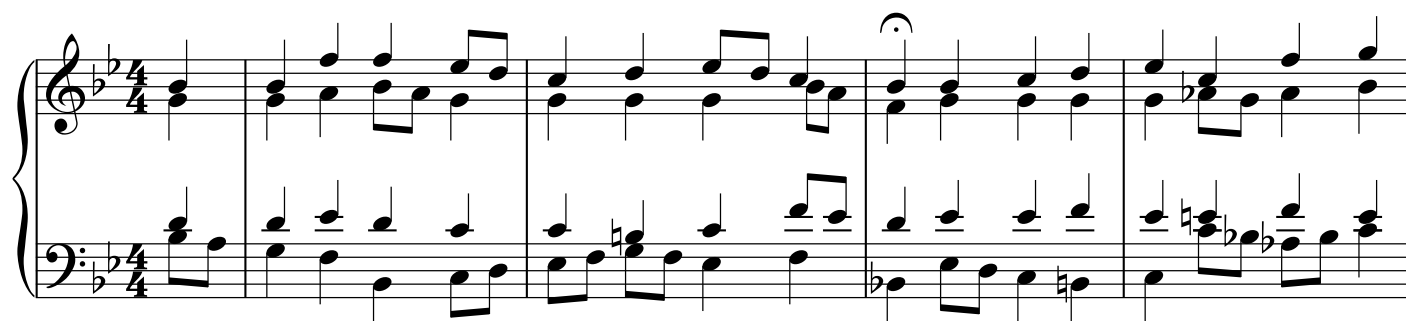

371 Riemenschneider Harmonized Chorales

Nos. 111 - 120

Daniel Léo Simpson
October 3, 2017
San Carlos, California

118. In dich hab ich gehoffet, Herr

371 Riemenschneider Harmonized Chorales

Nos. 111 - 120

Daniel Léo Simpson
October 3, 2017
San Carlos, California

118. In dich hab ich gehoffet, Herr

371 Riemenschneider Harmonized Chorales

Nos. 111 - 120

Daniel Léo Simpson
October 3, 2017
San Carlos, California

118. In dich hab ich gehoffet, Herr

371 Riemenschneider Harmonized Chorales

Nos. 111 - 120

Daniel Léo Simpson
October 3, 2017
San Carlos, California

118. In dich hab ich gehoffet, Herr

371 Riemenschneider Harmonized Chorales

Nos. 111 - 120

Daniel Léo Simpson
October 3, 2017
San Carlos, California

118. In dich hab ich gehoffet, Herr

371 Riemenschneider Harmonized Chorales

Nos. 111 - 120

Daniel Léo Simpson
October 3, 2017
San Carlos, California

118. In dich hab ich gehoffet, Herr

371 Riemenschneider Harmonized Chorales

Nos. 111 - 120

Daniel Léo Simpson
October 3, 2017
San Carlos, California

118. In dich hab ich gehoffet, Herr

371 Riemenschneider Harmonized Chorales

Nos. 111 - 120

Daniel Léo Simpson
October 3, 2017
San Carlos, California

118. In dich hab ich gehoffet, Herr

371 Riemenschneider Harmonized Chorales

Nos. 111 - 120

Daniel Léo Simpson
October 3, 2017
San Carlos, California

118. In dich hab ich gehoffet, Herr

371 Riemenschneider Harmonized Chorales

Nos. 111 - 120

Daniel Léo Simpson
October 3, 2017
San Carlos, California

118. In dich hab ich gehoffet, Herr

371 Riemenschneider Harmonized Chorales

Nos. 111 - 120

Daniel Léo Simpson
October 3, 2017
San Carlos, California

118. In dich hab ich gehoffet, Herr

371 Riemenschneider Harmonized Chorales

Nos. 111 - 120

Daniel Léo Simpson
October 3, 2017
San Carlos, California

118. In dich hab ich gehoffet, Herr

371 Riemenschneider Harmonized Chorales

Nos. 111 - 120

Daniel Léo Simpson
October 3, 2017
San Carlos, California

118. In dich hab ich gehoffet, Herr

371 Riemenschneider Harmonized Chorales

Nos. 111 - 120

Daniel Léo Simpson
October 3, 2017
San Carlos, California

118. In dich hab ich gehoffet, Herr

371 Riemenschneider Harmonized Chorales

Nos. 111 - 120

Daniel Léo Simpson
October 3, 2017
San Carlos, California

118. In dich hab ich gehoffet, Herr

371 Riemenschneider Harmonized Chorales

Nos. 111 - 120

Daniel Léo Simpson

October 3, 2017

San Carlos, California

118. In dich hab ich gehoffet, Herr

TOM PETTY

1950 - 2017

