

Maria Restituta

Rapsodia per organo

Dedicata alla figura di suor Maria Restituta Kafka

Carlotta Ferrari 2016

Modo lidio di re

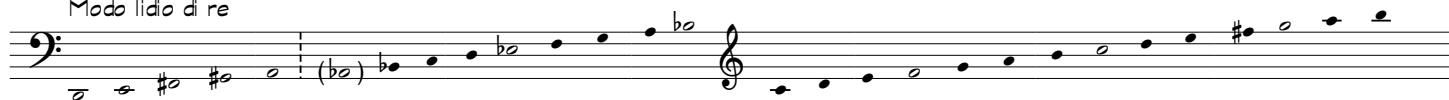

Introduzione

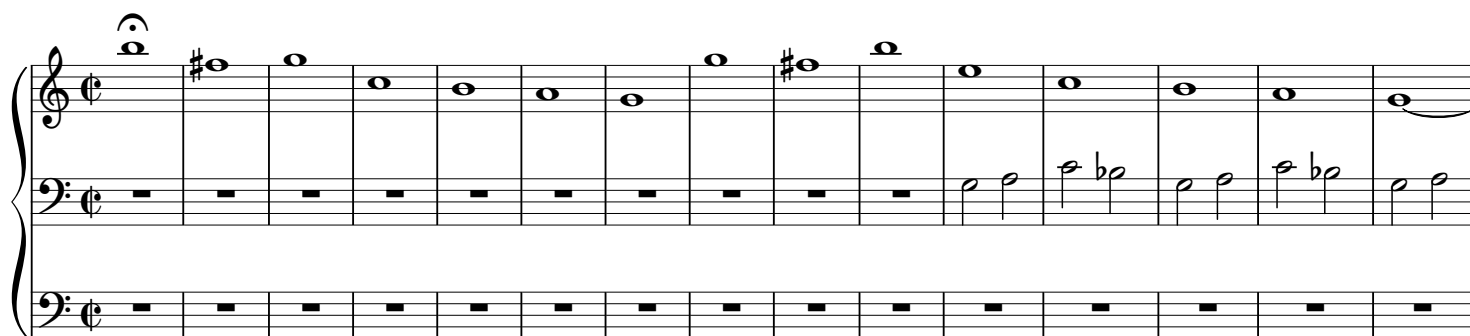

16

30

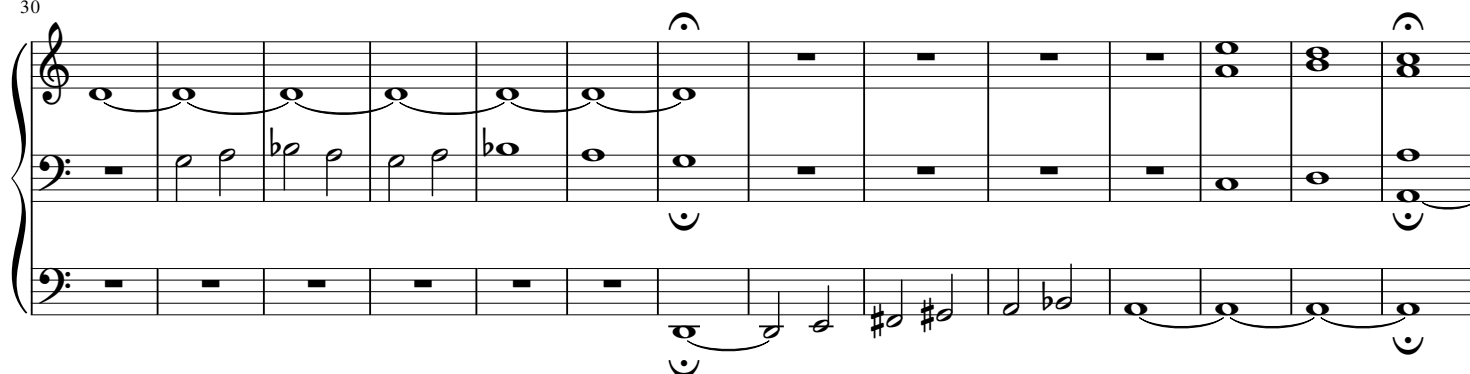

44

58

71

Mosso

84

95

106

Andante

118

133

Libero

149

166
