

III - Trio bb Ma  
14 mayo 2013

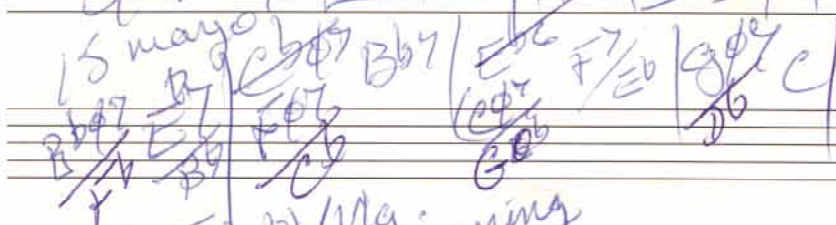

III - Trio bb/ Ma  
Repeat to beginning

19 mayo  
Development

20 mayo  
Clavinet Sonata

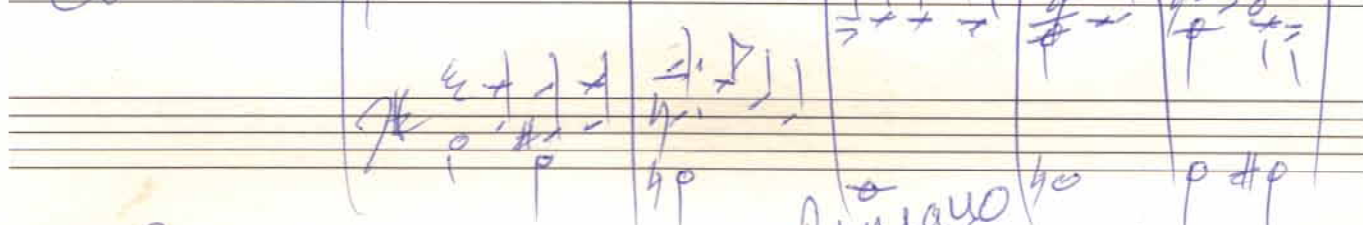

Wink Trio  
26 mayo 2013

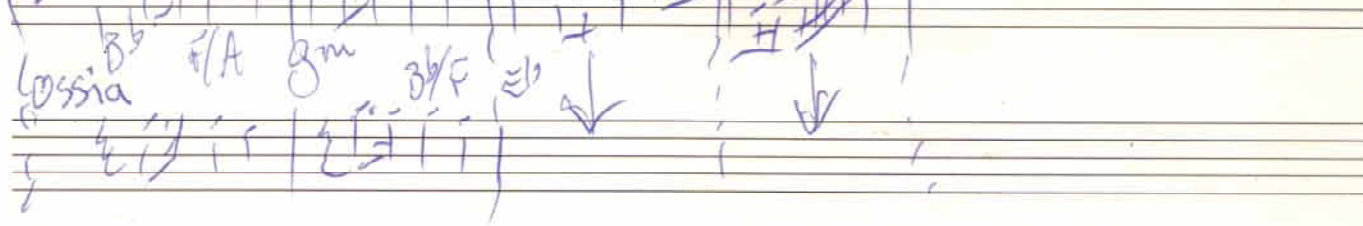
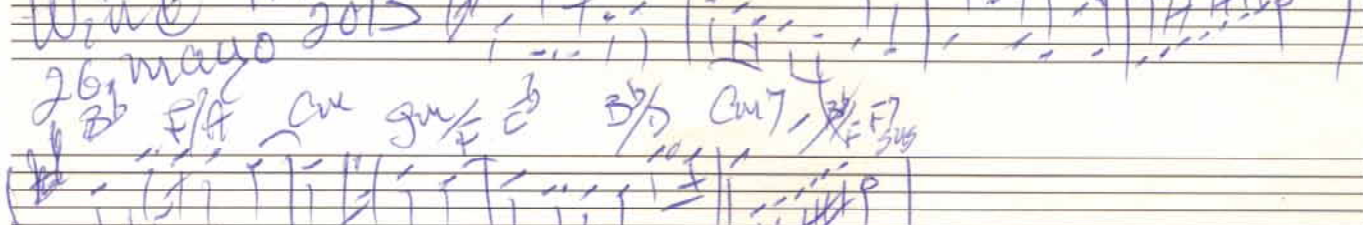

21 May 2013

Big Man in Town

~~E~~ / ~~A~~ ~~B~~ /  
~~E~~ / ~~A~~ ~~B~~ /  
~~D~~ / ~~G~~ ~~B~~ ~~A~~ /  
~~C~~ / ~~A~~ ~~B~~ /  
~~D~~ / ~~G~~ ~~B~~ ~~A~~ /

~~B~~ / ~~F~~ /  
~~B~~ / ~~F~~ /  
~~B~~ / ~~F~~ /  
~~B~~ / ~~F~~ /  
~~B~~ / ~~F~~ /

Shanty

~~E~~ / ~~A~~ ~~D~~ / ~~G~~ /

26 May 2013

26. März 2015

9

By

cm

gm

Ad

Feb

28 mayo 2023

for

90

Em/Ab

90/21/05

30. Магн.

30 May 2013 Adagio  
Toro

wound Two

Kyrie

## Elektronen

End Trio  
ob/vl

Ob/v/a

10 Juni 2015

42

Q

 $Bb$  $Rbb$ 

pb

4

for fine

String Trio June 1961

C<sup>+</sup> / C | G / C<sup>+</sup> | D / G<sup>+</sup>  
B<sup>b</sup> / C<sup>+</sup> | F / B<sup>b</sup> | C / F<sup>b</sup>  
E<sup>b</sup> / D<sup>+</sup> | B<sup>b</sup> / C<sup>+</sup> | F / B<sup>b</sup>

II Clarinet  
Soprano  
~~#52~~ #60  
#60  
Cm F7 8b

~~152~~ = 6 <sup>152</sup> = 6

Call

F7

32

gm c7

2647

Fr

3

支

m7

Take

rule

24. Juni

~~L=52~~

B: 1

25. Juni

am 16/5

c

cm

Step 4

CM

✓	a
---	---

Clayem

826

18

21

2

Em

*[Signature]*

Env/2

5

also

re

g

B

Gu

NG

1/2

July 2, 2013

III - Clarinet  
Sonata  
gm - end w  
Cmaj

d = 72 gm Eb/G

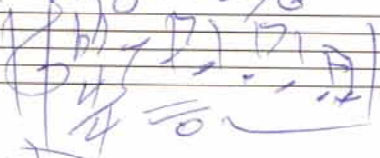

III - Clarinet  
Sonata

July 3, 2013

July 3  
go

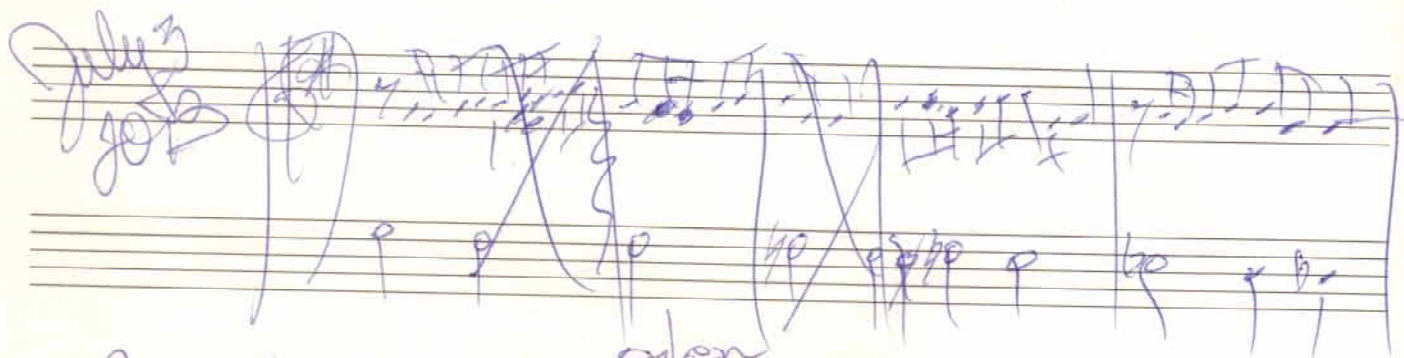

eden

July 3  
G D C/E G D am7 C

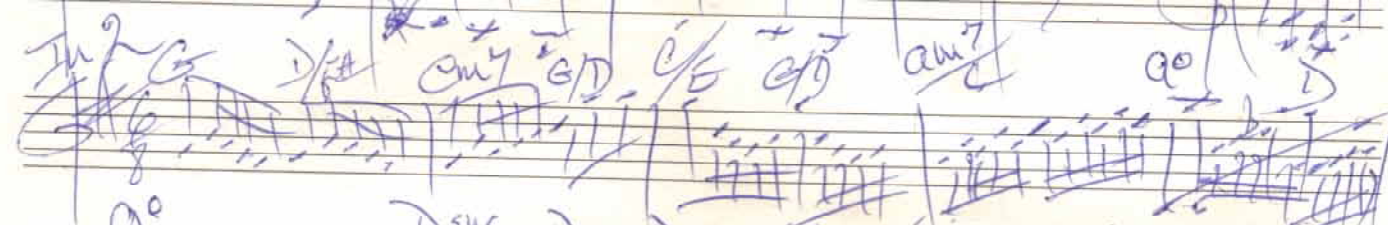

July 4th, 2013

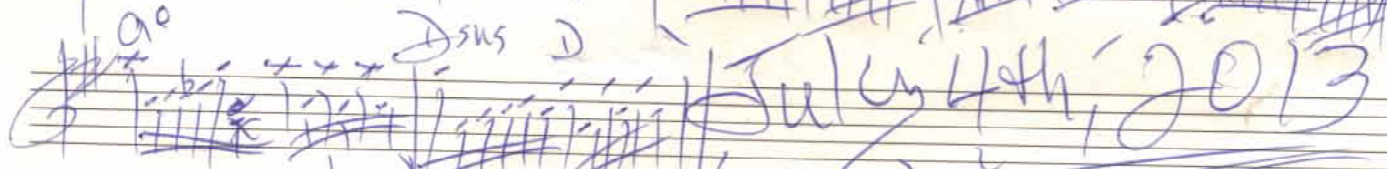

Thank you Lord  
for this great Country

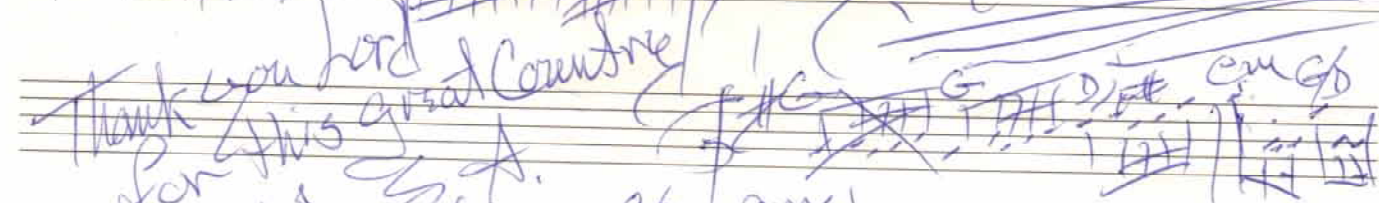

U.S.A.

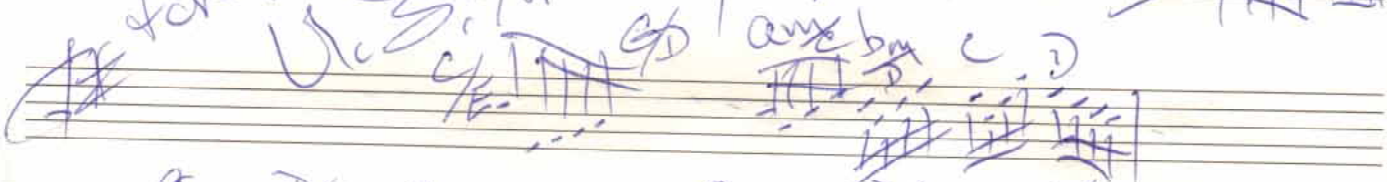

G D/F# em

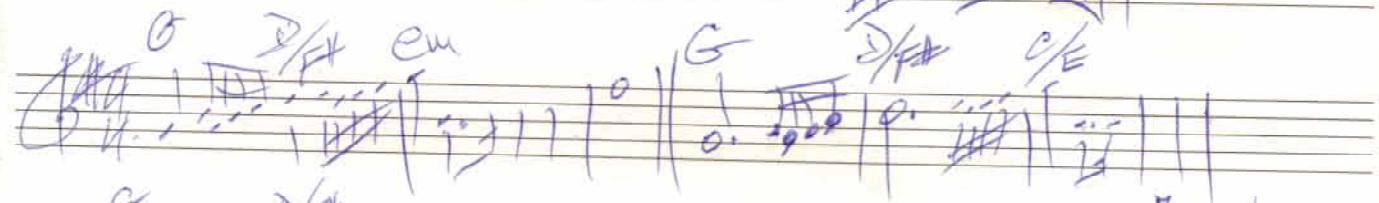

G D/F#

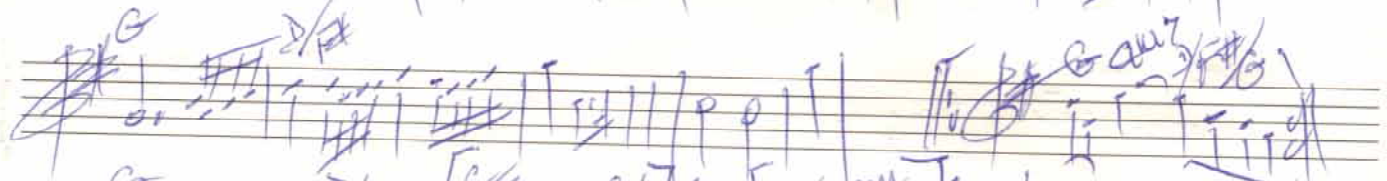

G D C/E G D am7 em am7 C

July 8, 2013 C G/B July 9 A/C# (same)

July 15, 2013 C/Bb C#m G F/C C#

July 22, 2013 Baby Royal

July 30, 2013 Piano Serenade (from Sept 1981)

Daniel Léo Simpson  
19. Mayo 2013  
San Carlos, California  
United States of America

**Allegro** ♩=80

15 *tr~*

23

33

43

Daniel Léo Simpson  
19. Mayo 2013  
San Carlos, California  
United States of America

**Allegro**  $\text{♩}=80$

13

*tr*

*tr~*

18

28

38

48

Daniel Léo Simpson  
19. Mayo 2013  
San Carlos, California  
United States of America

**Allegro** ♩=76

13

tr

17

tr tr tr tr rit. . . . .

22 **meno mosso** ♩=69

28

34

42

51

61

Daniel Léo Simpson  
19. Mayo 2013  
San Carlos, California  
United States of America

**Allegro gicoso**  $\text{♩}=72$

13

tr

tr

17

tr

tr

tr

21

tr

tr

tr

mp

25 rit.

mp

tr

tr

tr

30 - - - - - meno mosso  $\text{♩} = 63$ 

36 rit. . . . poco meno mosso  $\text{♩} = 58$ 

42

48

54

60

65

71

# Sonata for Clarinet

*In G major*

Daniel Léo Simpson

19. Mayo 2013

San Carlos, California

United States of America

**Allegro giocoso** ♩=72

Clarinet in B $\flat$

Piano

*f*

*mf*

4

8

*tr*

Copyright 2013 by Daniel Léo Simpson

[daniel@danielsimpson.com](mailto:daniel@danielsimpson.com)

cum Sancto Spiritu

12

tr tr

16

tr tr

20

tr tr tr

rall.

24

mp mp tr tr tr

dim.

28 - - - meno mosso  $\text{♩} = 60$  rit. - - - - - moderato  $\text{♩} = \frac{3}{63}$

33 - - - - - rit..

39 - - - - - poco meno mosso  $\text{♩} = 58$

45

50

56

61

66

accel. . . . . 5

71

rit. . . . .

76

più mosso  $\text{♩}=68$

79

accel. . . . .

82 a tempo  $\text{♩}=72$

85

88

90

93

96

99

103

107

110

113

116

119

123

127

130

134

138

146

151

156

163

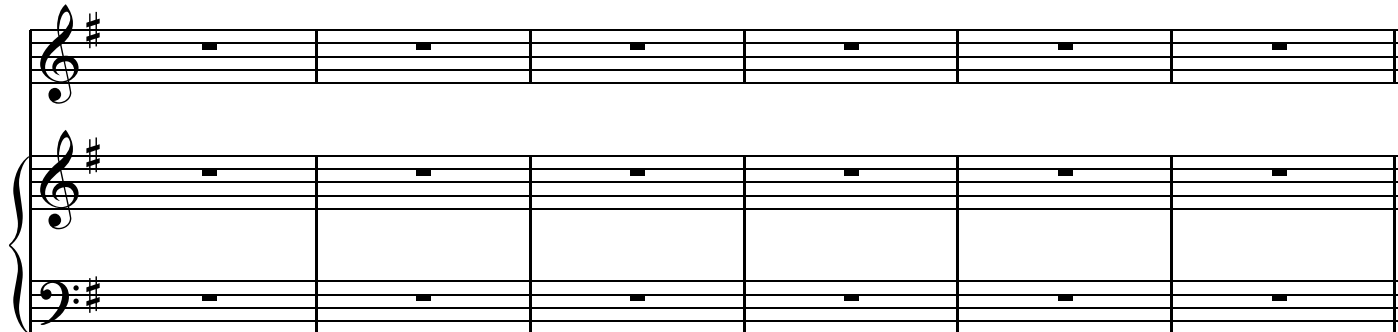

# Sonata for Clarinet

*In G major*

Daniel Léo Simpson

19. Mayo 2013

San Carlos, California

United States of America

**Allegro giocoso** ♩=72

Clarinet in B $\flat$

Piano

*f*

*mf*

4

8

*tr*

Copyright 2013 by Daniel Léo Simpson

[daniel@danielsimpson.com](mailto:daniel@danielsimpson.com)

cum Sancto Spiritu

12

tr tr

16

tr tr

20

tr tr tr

rall.

24

mp mp tr tr tr

dim.

28 - - - meno mosso  $\text{♩} = 60$  rit. - - - - - moderato  $\text{♩} = \frac{3}{63}$

33 - - - - - rit..

39 - - - - - poco meno mosso  $\text{♩} = 58$

45

50

56

61

66

accel. . . . . 5

71

rit. . . . .

76

più mosso  $\text{♩}=68$

79

accel. . . . .

82 a tempo  $\text{♩}=72$

85

88

90

93

96

99

103

107

110

114

117

120

124

128

131

135

139

143

146

154

159

164

171

# Clarinet Sonata

## II

Daniel Léo Simpson  
23. Juni 2013  
San Carlos, California  
United States of America

# Clarinet Sonata

## II

Daniel Léo Simpson  
23. Juni 2013  
San Carlos, California  
United States of America

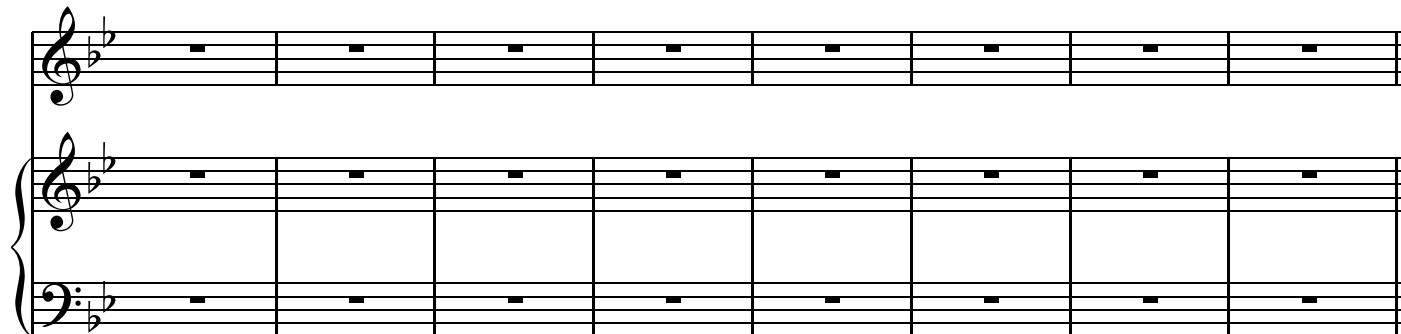

# Clarinet Sonata

## II

Daniel Léo Simpson  
23. Juni 2013  
San Carlos, California  
United States of America

Slow 2  $\text{♩} = 52$

Measures 7-12 of the musical score. The clarinet part continues with a melodic line. The piano accompaniment provides harmonic support with chords and moving lines in both hands.

Measures 13-17 of the musical score. The clarinet part features a melodic phrase. The piano accompaniment continues with harmonic support, including some sustained chords in the right hand.

18

# Clarinet Sonata

## II

Daniel Léo Simpson  
23. Juni 2013  
San Carlos, California  
United States of America

Slow 2  $\text{♩} = 52$

2 19

25

31

# Clarinet Sonata

## II

Daniel Léo Simpson  
23. Juni 2013  
San Carlos, California  
United States of America

Slow 2  $\text{♩} = 52$

25

31

37

43

49

55

61

68

75

79

# Clarinet Sonata

## II

Daniel Léo Simpson  
23. Juni 2013  
San Carlos, California  
United States of America

Slow 2  $\text{♩} = 52$

2 16

20

25

30

36

42

48

55

61

61

*p*

*mp*

67

67

75

75

80

80

# Clarinet Sonata

## II

Daniel Léo Simpson  
23. Juni 2013  
San Carlos, California  
United States of America

**Andante** ♩=52

Measures 11-15 of the Clarinet Sonata, movement II. The system continues the musical themes. The clarinet part has a melodic line with some rests. The piano accompaniment features a more active bass line and chords in the right hand.

15

*f* *dim.*

18

*p* *p* *tr* *p*

22

26

*mp*

31

35

39

47

53

 $\text{♩} = 52$ 

59

65

72

77

84

91

99

107

115

123

131

138

147

154

159

## II

Daniel Léo Simpson  
23. Juni 2013  
San Carlos, California  
United States of America

Andante ♩=76

26

33

33

44

52

59

Andante ♩=76

66

72

77

80

84

88

93

98

102

112

116  $\text{♩} = 52$

*dim.*

*dim.*

123

*p*

*mp*

131

*mp* *cresc.*

137

*cresc.* *mf* *mp*

144

151

159

167

175

183

191

199

209

217

## II

Daniel Léo Simpson  
23. Juni 2013  
San Carlos, California  
United States of America

Andante ♩=76

## II - Clarinet Sonata

rit. - - tr - a tempo ♩=76

21

*f* 3 3 3 3 3 3 3 3 *dim.*

*f* 3 3 3 3 *dim.* *p* 3 3 3 3

26

*p* 3 3 3 3 3 3 3 3 3 3 3 3 3 3 3 3 3 3

*p* 3 3 3 3 3 3 3 3 3 3 3 3 3 3 3 3 3 3

31 *tenuto*

*f* *p* 3 3 3 3 3 3 3 3 3 3 3 3 3 3 3 3 3 3

*f* *p* *mp* 3 3 3 3 3 3 3 3 3 3 3 3 3 3 3 3 3 3

A

38

*p* 3 3 3 3 3 3 3 3 3 3 3 3 3 3 3 3 3 3

*p* 3 3 3 3 3 3 3 3 3 3 3 3 3 3 3 3 3 3

A

## II - Clarinet Sonata

3

43

*mp*

48

53

*cresc.*

56

*f*

*dim.*

59

64

**poco rit.** . . . **Andante** ♩=76

70

75

81

84

88

92

95

*f*

99

*p*  
*mp*  
*tr*  
*f*

104

*tr*  
*tr*  
*mf*

108

# II - Clarinet Sonata

7

116

122

$\text{♩} = 52$

128

135

142

148

155

163

171

179

187

195

203

211

220

228

236

240

Daniel Léo Simpson  
23. Juni 2013  
San Carlos, California  
United States of America

[illegible]

## II - Clarinet Sonata

rit. - - tr - a tempo ♩=76

21

*f* 3 3 3 3 *dim.* *p* 3 3 3 3

26

*p* *mp* *mp* *tr* 3 3 3 3

31 *tenuto*

*f* *p* *f* *p* *mp* *tr* 3 3 3 3

38

*p* 3 3 3 3 3 3 3 3 3 3 3 3

## II - Clarinet Sonata

3

43

*mp*

3 3 tr 3 3 3 3 tr 3

3 3 tr

3

[illegible]

53

Example 10-13 (continued)

56

59

64 *poco rit.* . . . . *Andante* ♩=76

# II - Clarinet Sonata

5

80

tr

tr

mp

mf

f

84

dim.

3

3

3

3

p

tr

dim.

3

3

3

p

88

tr

p

mp

tr

mp

tr

92

cresc.

cresc.

95

*f*

98

*rit..*

*tr*

*p*

*mf*

105

*mp*

*tr*

*tr*

*tr*

110

*f*

*tr*

*mp*

113

117

121

123

125

trm

128

*p* *mp*

133

*mp*

139

# II - Clarinet Sonata

9

149

154

157

## II

Daniel Léo Simpson  
23. Juni 2013  
San Carlos, California  
United States of America

Andante ♩=76

21

tr tr tr tr

rit. - - tr -

a tempo ♩ = 76

*f* 3 3 3 3

*dim.*

*f* 3 3

*dim.*

*p* 3 3 3 3

[illegible]

31 *tenuto* **A**

*f* *p* *f* *p* *mp*

3 3 3

38

*p*

3 3 3

5

3 3

3 3

## II - Clarinet Sonata

3

59

64 *poco rit.* . . . . *Andante* ♩=76

80

tr

tr

mp

mf

f

mf

f

84

dim.

3

3

3

3

p

tr

dim.

3

3

p

88

tr

p

mp

tr

mp

92

cresc.

cresc.

95

*f*

98

*rit..*

*tr*

*p*

*tr*

105

*mp*

*mf*

*mf*

111

*tr*

*tr*

*tr*

*tr*

*mp*

*tr*

# II - Clarinet Sonata

7

115

115

*f* *mp* *tr*

*f* *mp* *tr*

119

*mf* *tr* *tr* *mp*

*mf* *mp*

123

*mp* *mf* *f* *dim. 3* *3* *3* *3*

*mf* *f* *dim.* *3* *3* *3* *3*

127

*p* *mp* *tr*

*p* *tr*

140

# II - Clarinet Sonata

9

142

tr

*p*

*mp*

146

*mp*

150

*dim.*

*mp*

155

*rit.*

*p*

*pp*

*p*

*pp*

161 ♩ = 76

*mf*

165

Clarinet Sonata

III

Daniel Léo Simpson  
02 de julio 2013  
San Carlos, California  
United States of America

Clarinet in B $\flat$

Piano

$\text{♩} = 72$

# Clarinet Sonata

## III

Daniel Léo Simpson  
02 de julio 2013  
San Carlos, California  
United States of America

Clarinet in B $\flat$

Piano

$\text{♩} = 72$

# Clarinet Sonata

## III

Daniel Léo Simpson  
02 de julio 2013  
San Carlos, California  
United States of America

Clarinet in B $\flat$

Piano

$\text{♩} = 72$

5

15

# Clarinet Sonata

## III

Daniel Léo Simpson  
02 de julio 2013  
San Carlos, California  
United States of America

$\text{♩} = 72$

Clarinet in B $\flat$

Piano

6

10

15

*tr*

*tr*

*tr*

*tr*

21

26

♩=90

33

♩.=84

39

44

49

52

# Clarinet Sonata

## III

Daniel Léo Simpson  
02 de julio 2013  
San Carlos, California  
United States of America

♩=72

Clarinet in B $\flat$

Piano

7

11

tr

tr

17

22

22

27

28  $\text{♩} = 90$

28  $\text{♩} = 90$

33

34

34

40

# Clarinet Sonata

## III

Daniel Léo Simpson  
02 de julio 2013  
San Carlos, California  
United States of America

*United States of America*  
*July 4th, 1776-2013*  
*Mozart 20 jahre alt*

$\text{♩} = 120$

Clarinet in B $\flat$

Piano

18

26

29

32

36

41

45  $\text{♩} = 72$ 

50

## Clarinet Sonata

55

Clarinet Sonata, measures 55-61. The clarinet part (top staff) features a continuous eighth-note melody in G major. The piano accompaniment (bottom staves) consists of chords in the right hand and a simple bass line in the left hand.

62

$\text{♩} = 72$

Clarinet Sonata, measures 62-70. Measures 62-70 are rests for both parts. At measure 71, the key signature changes to B-flat major and the time signature changes to 4/4. The tempo marking is quarter note = 72.

71

Clarinet Sonata, measures 71-75. The clarinet part (top staff) has a melody with eighth and sixteenth notes. The piano accompaniment (bottom staves) features chords in the right hand and a steady eighth-note bass line in the left hand.

76

*tr*

Clarinet Sonata, measures 76-80. The clarinet part (top staff) includes trills marked *tr*. The piano accompaniment (bottom staves) continues with chords and an eighth-note bass line.

# Clarinet Sonata

5

80

tr

86

91

$\text{♩} = 90$

98

$\text{♩} = 84$

104

109

114

119

# Clarinet Sonata

## III

Daniel Léo Simpson  
02 de julio 2013  
San Carlos, California  
United States of America

*United States of America*  
*July 4th, 1776-2013*  
*Mozart 20 jahre alt*

Clarinet in B $\flat$

Piano

$\text{♩} = 120$

*mp*

5

9

13

5

## Clarinet Sonata

17

tr

tr

tr

21

tr

25

*p*

30

33

39

44

48

52

tr tr tr

55

tr

58

62

67

72  $\text{♩} = 72$

79 *tr*

85

90

100

 $\text{♩} = 72$ 

107

111

# Clarinet Sonata

7

116

122

127

$\text{♩} = 90$

134

$\text{♩} = 84$

139

144

149

153

# Clarinet Sonata

## III

Daniel Léo Simpson  
02 de julio 2013  
San Carlos, California  
United States of America

*United States of America*  
*July 4th, 1776-2013*  
*Mozart 20 jahre alt*

♩=120

Clarinet in B♭

Piano

*mp*

5

9

*mf*

*mp*

13

5

*tr*

17

*mf*

21

25

*mp*

5

29

33

tr

tr

36

tr

40

tr

tr

tr

tr

44

tr

51

54

57

60

66

tr

70

tr

73

mp

77

5

5

81

tr tr tr tr

84

91

G

95

99

*mf*

*tr*

105

G A<sup>o7</sup> B/A

110

Em/G B<sup>o</sup>/D# B/D# Em Fx<sup>o</sup> A<sup>7</sup>/G D/F# Fx<sup>o</sup>/C# A<sup>7</sup>/C# D

*p*

117

122

125

132

137

141

145

148

152

155

158

162

168

$\text{♩} = 72$

175

tr

181

188

$\text{♩} = 72$

197

202

206

206

212

212

217

217

$\text{♩} = 90$

222

# Clarinet Sonata

13

224

♩.=84

230

235

240

245

250

254

258

261

266

270

275

# Clarinet Sonata

### III

Daniel Léo Simpson  
02 de julio 2013  
San Carlos, California  
United States of America

*United States of America*  
*July 4th, 1776-2013*  
*Mozart 20 jahre alt*

July 4th, 1776-2013  
Mozart 20 Jahre alt

♩=120

Clarinet in B♭

Piano

4

8

13

tr

mp

5

5

tr

tr

tr

tr

## Clarinet Sonata

17

*mf*

*mp*

21

*5*

*tr*

25

*5*

29

*f*

*tr*

## Clarinet Sonata

3

33

(tr) *mf*

*mp*

37

5 5

41

*tr* *tr* *tr* *tr* *tr*

45

*tr* *tr* *tr* *tr* *tr*

## Clarinet Sonata

49

*cresc.*

52

*cresc.*

54

*f*

57

*f*

60

63

66

73

77

85

95

99

103

107

110

113

116

3 3 3 3 3 3 3 3 3 3

tr tr

121

tr tr

124

G

G

128

132

*mf* *tr*

136

*mf* G A°7 B/A

141

Em/G B°/D# B/D# Em Fx° A7/G D/F# Fx°/C# A7/C# D *p*

148

153

156

163

168

172

176

179

183

187

190

194

200

205

tr tr tr

209

tr

215

p

220

p

227

232

238

242

247

250

255

259

264

268

272

276

280

5

284

tr tr tr tr

287

291

*mf*

tr tr

295

mp

299

303

306

309

309

313

313

317

317

321

321

324

# Clarinet Sonata

### III

Daniel Léo Simpson  
02 de julio 2013  
San Carlos, California  
United States of America

**United States of America**  
*July 4th, 1776-2013*  
**Mozart 20 jahre alt**

[illegible]

17

*mf*

*mp*

21

*5*

*tr*

25

*5*

29

*f*

*tr*

*f*

## Clarinet Sonata

3

33

(tr) *mf* *mp*

37

5 5 *mp*

41

*tr* *tr* *tr* *tr* *tr* *tr*

45

*tr* *tr* *tr* *tr* *tr* *tr*

## Clarinet Sonata

49

*cresc.*

52

*cresc.*

54

*f*

57

*f*

60

Clarinet part (top staff) and piano accompaniment (bottom staves) for measures 60-62. The clarinet part features eighth-note patterns with grace notes. The piano accompaniment consists of a steady eighth-note bass line and a treble line with chords and eighth-note figures.

63

Clarinet part (top staff) and piano accompaniment (bottom staves) for measures 63-65. The clarinet part includes trills (*tr*) and grace notes. The piano accompaniment continues with eighth-note patterns in both staves.

66

*mp*

*poco rit.* . . . . .

Clarinet part (top staff) and piano accompaniment (bottom staves) for measures 66-69. The tempo is marked *poco rit.* The clarinet part has a melodic line with grace notes. The piano accompaniment features a more complex bass line with chords and moving lines.

70

**a tempo** ♩=120

Clarinet part (top staff) and piano accompaniment (bottom staves) for measures 70-73. The tempo returns to **a tempo** at 120 beats per minute. The clarinet part has a simple melodic line. The piano accompaniment features a steady eighth-note bass line and a treble line with chords and eighth-note figures.

74

*poco cresc.*

78

*mf*

82

*mf*

*mp*

86

*tr*

90

2 5 3 3 3

94

2 3 3 3

97

*mp*

101

*mf* *cresc.* *mf* *cresc.*

105

tr  
f  
mp

109

2  
3  
3

113

3

116

2  
3

123

130

140

144

150

Clarinet part: Measures 150-153. The melody consists of eighth notes with trills (tr) and a final sixteenth-note flourish.

154

Clarinet part: Measures 154-157. The melody continues with eighth notes and trills (tr).

158

Clarinet part: Measures 158-161. Measure 158 has a trill (tr) followed by a long rest. Measures 159-161 continue the eighth-note pattern.

162

Clarinet part: Measures 162-165. Measure 162 has a rest. Measures 163-165 continue the eighth-note pattern.

166

Clarinet part (top staff): Measures 166-168. The melody consists of eighth and sixteenth notes, with rests in measures 167 and 168.

169

Clarinet part (top staff): Measures 169-171. The melody consists of eighth and sixteenth notes, with a long note in measure 170.

172

Clarinet part (top staff): Measures 172-176. The melody consists of eighth and sixteenth notes, with triplets and trills in measures 175 and 176.

177

Clarinet part (top staff): Measures 177-179. The melody consists of eighth and sixteenth notes, with trills in measures 177 and 178.

180

G

184

188

*mf*

*tr*

192

G A<sup>o7</sup> B/A Em/G B<sup>o</sup>/D# B/D# Em Fx<sup>o</sup> A<sup>7</sup>/G

198

205

209

214

221

226

231

234

238

242

245

249

255

255

260

264

270

270

271

272

273

274

275

282

287

293

297

302

307

311

315

5

320

tr tr tr tr

324

328

*mf*

332

336

340

344

347

tr tr

351

tr tr

355

359

362

# Clarinet Sonata

### III

Daniel Léo Simpson  
02 de julio 2013  
San Carlos, California  
United States of America

**United States of America**  
July 4th, 1776-2013  
**Mozart - 20 jahre alt**

Clarinet in B♭

Piano

**$\text{♩} = 120$**

13

Copyright 2013 by Daniel Léo Simpson  
*daniel@danielsimpson.com*  
 cum Sancto Spiritu

## Clarinet Sonata

17

*mf*

*mp*

21

*5*

*tr*

*tr*

*tr*

*tr*

25

*2*

*5*

29

*5*

*tr*

*f*

*f*

# Clarinet Sonata

3

33

(tr) *mf* *mp*

37

5 5

41

*cresc.* *cresc.*

45

*tr* *tr* *tr*

49

tr

52

mp

56

5

60

tr

64

tr

68

*mf*

tr

*mf*

tr

tr

tr

71

tr

tr

75

*cresc.*

*cresc.*

78

78

79

80

81

81

82

83

84

84

85

86

86

87

88

89

*mp* *tr* *mp* *tr*

92

*poco rit.* . . . . . *a tempo* ♩=120

*mp* *tr*

96

*mp* *tr*

100

*poco cresc.* *mf* *tr*

105

*mf*

*mp*

109

*5*

*tr*

*tr*

113

*tr*

*tr*

*3*

*5*

117

*3*

*3*

*3*

*2*

120

*mp*

123

*mp* *mf*

127

*cresc.* *f*

131

*cresc.*

134

*mf*

137

*f*

140

*f* *mp*

147

*mp* *tr* *tr* *tr*

152

Clarinet part (top staff): Measures 152-154. Measure 152: Quarter rest, triplet eighth notes (G4, A4, B4), triplet eighth notes (B4, C5, D5), eighth note (D5), quarter note (C5). Measure 153: Half note (B4), quarter rest, quarter note (B4), quarter note (A4). Measure 154: Quarter rest, triplet eighth notes (G4, A4, B4), eighth note (B4), quarter note (A4).  

155

Clarinet part (top staff): Measures 155-157. Measure 155: Half note (B4), quarter note (A4), quarter note (G4), quarter note (F4). Measure 156: Half note (F4), quarter note (E4), quarter note (D4), quarter note (C4). Measure 157: Half note (B3), quarter note (A3), quarter note (G3), quarter note (F3).  

158

Clarinet part (top staff): Measures 158-160. Measure 158: Half note (B4), quarter note (A4), quarter note (G4), quarter note (F4). Measure 159: Quarter note (F4), quarter note (E4), quarter note (D4), quarter note (C4). Measure 160: Quarter note (B3), quarter note (A3), quarter note (G3), quarter note (F3).  

161

Clarinet part (top staff): Measures 161-164. Measure 161: Half note (B4), quarter note (A4), quarter note (G4), quarter note (F4). Measure 162: Quarter note (F4), quarter note (E4), quarter note (D4), quarter note (C4). Measure 163: Quarter note (B3), quarter note (A3), quarter note (G3), quarter note (F3). Measure 164: Quarter note (F4), quarter note (E4), quarter note (D4), quarter note (C4).  

164

3 *tr*

3 *mp*

*tr tr*

169

3 3 3

3 3

*mp*

173

*cresc.* *mf* *mp*

*mf* *mp*

176

*mf* *mf*

179

182

185

188

192

193

194

195

196

197

198

199

200

201

202

203

*mp*

204

205

206

207

211

215

221

227

230

233

236

241

245

G

248

tr

253

G A<sup>7</sup> B/A Em/G B<sup>7</sup>/D# B/D#

258

Em Fx° A7/G D/F# Fx°/C# A7/C# D

*p*

264

268

273

280

285

290

293

297

301

304

308

313

317

321

327

332

338

342

346

350

355

360

364

368

373

377

381

385

389

393

397

400

tr tr

404

tr tr

408

412

tr tr tr

416

420

427

433

# Clarinet Sonata

## III

Daniel Léo Simpson  
02 de julio 2013  
San Carlos, California  
United States of America

*United States of America*  
*July 4th, 1776-2013*  
*Mozart - 20 jahre alt*

Clarinet in B $\flat$

Piano

$\text{♩} = 120$

4

8

13

*tr*

*mp*

5

5

*tr*

*tr*

*tr*

*tr*

*f*

## Clarinet Sonata

17

*mf*

*mp*

5

21

5

*tr*

25

2

5

29

*f*

*f*

*tr*

# Clarinet Sonata

3

33

(tr) *mf* *mp*

37

5 5

41

*cresc.* *cresc.*

45

*tr* *tr* *tr*

49

tr

52

mp

56

mp

60

tr

64

tr

68

*mf*

tr

71

tr

75

*cresc.*

*cresc.*

78

78

81

81

84

84

86

86

89

*mp* *tr* *mp* *tr*

92

poco rit. . . . . a tempo ♩=120

*mp* *tr* *mp* *tr*

96

*mp* *tr* *mp* *tr*

100

poco cresc. *mf*

*tr* *tr* *tr* *tr* *tr* *tr* *tr* *tr*

105

*mf*

*mp*

109

*mf*

*mp*

113

*mf*

*mp*

117

*mf*

*mp*

120

*mp*

123

*mp* *mf*

127

*cresc.* *tr* *cresc.* *mp*

131

*mp* *tr* *tr*

136

Clarinet part (top staff): Measures 136-138. Measure 136: Quarter rest, triplet eighth notes (G4, A4, B4), triplet eighth notes (B4, C5, D5), eighth note (D5), quarter note (C5). Measure 137: Half note (B4), quarter rest, quarter note (B4), quarter note (A4). Measure 138: Quarter note (G4), quarter note (F4), quarter note (E4), quarter note (D4).

139

Clarinet part (top staff): Measures 139-141. Measure 139: Half note (B4), quarter note (A4), half note (G4). Measure 140: Quarter note (F4), quarter note (E4), quarter note (D4), quarter note (C4). Measure 141: Half note (B4), quarter note (A4), half note (G4).

142

Clarinet part (top staff): Measures 142-144. Measure 142: Half note (B4), quarter rest, quarter note (A4). Measure 143: Triplet eighth notes (G4, A4, B4), triplet eighth notes (B4, C5, D5), quarter note (D5). Measure 144: Quarter rest, quarter note (C5), quarter note (B4), quarter note (A4).

145

Clarinet part (top staff): Measures 145-148. Measure 145: Triplet eighth notes (G4, A4, B4), triplet eighth notes (B4, C5, D5), quarter note (D5). Measure 146: Quarter rest, quarter note (C5), quarter note (B4), quarter note (A4). Measure 147: Quarter note (G4), quarter note (F4), quarter note (E4), quarter note (D4). Measure 148: Quarter note (C4), quarter note (B3), quarter note (A3), quarter note (G3).

148

3 *tr*

3 *mp*

*tr tr*

153

3

3

3

3

157

*cresc.* *mf* *mp*

*mf* *mp*

160

*mf* *mf*

163

Clarinet:  $\text{quarter rest}$ ,  $\text{half rest}$ ,  $\text{half note}$ .  

166

Clarinet:  $\text{quarter rest}$ ,  $\text{half note}$ ,  $\text{half rest}$ .  

169

Clarinet:  $\text{eighth note}$ ,  $\text{quarter rest}$ ,  $\text{eighth note}$ .  

172

Clarinet:  $\text{half note}$ ,  $\text{eighth note}$   $\text{tr}$ ,  $\text{eighth note}$   $\text{tr}$ ,  $\text{quarter rest}$ .  

176

*mf* *tr*

179

*tr*

183

*mp*

187

*tr*

191

*cresc.* *mf*

195

*mp*

198

*mf* *mp*

202

*cresc.* *f* *tr*

206

209

212

215

218

218 219 220

221

221 222

223

223 224

225

225 226 227

228

231

234

237

240

243

246

248

251

251

254 *più mosso* ♩=126

254 *più mosso* ♩=126

258

258

261

261

264

tr

267

tr

tr

270

273

275

# Clarinet Sonata

### III

Daniel Léo Simpson  
02 de julio 2013  
San Carlos, California  
United States of America

**United States of America**  
*July 4th, 1776-2013*  
**Mozart - 20 jahre alt**

Clarinet in B♭

Piano

4

8

13

Copyright 2013 by Daniel Léo Simpson  
*daniel@danielsimpson.com*  
 cum Sancto Spiritu

## Clarinet Sonata

17

*mf*

*mp*

21

*5*

*tr*

*tr*

*tr*

*tr*

25

*2*

*5*

29

*5*

*tr*

*f*

*f*

# Clarinet Sonata

3

33

(tr)

**A**

*mf*

*mp*

37

5

5

41

*cresc.*

*cresc.*

*tr*

*tr*

*tr*

*tr*

*tr*

*tr*

45

*tr*

*tr*

*tr*

49

tr

52

mp

56

5

60

tr

64

tr

68

mf

tr

71

tr

75

cresc.

cresc.

78

78

79

80

81

81

82

83

84

84

85

86

86

87

88

**B**

89

mp

mp

92

poco rit. . . . . a tempo ♩=120

mp

96

100

poco cresc.

mf

105 C

*mf* *mp*

109

*mp*

113

*tr* *tr* *tr* *tr*

117

*mp*

# Clarinet Sonata

9

120 D

Clarinet: *mp*

Piano: *f*

123

Clarinet: *mf*

Piano: *mp*, *mf*

127

Clarinet: *cresc.*, *f*

Piano: *cresc.*, *f*, *mp*

131

Clarinet: *mp*, *f*

Piano: *f*

136

Clarinet part (top staff): Measures 136-138. Measure 136: Quarter rest, triplet eighth notes (G4, A4, B4), triplet eighth notes (B4, C5, D5), eighth note (D5), quarter note (C5). Measure 137: Half note (B4), quarter rest, quarter note (B4), quarter note (A4). Measure 138: Quarter rest, triplet eighth notes (G4, A4, B4), eighth note (B4), quarter note (A4).

139

Clarinet part (top staff): Measures 139-141. Measure 139: Half note (B4), eighth notes (A4, G4), eighth notes (F4, E4), quarter note (D4), quarter note (C4). Measure 140: Quarter note (B4), quarter note (A4), quarter note (G4), quarter note (F4). Measure 141: Half note (B4), eighth notes (A4, G4), eighth notes (F4, E4), quarter note (D4), quarter note (C4).

142

Clarinet part (top staff): Measures 142-144. Measure 142: Half note (B4), quarter rest, quarter note (B4), quarter note (A4). Measure 143: Triplet eighth notes (G4, A4, B4), triplet eighth notes (B4, C5, D5), quarter note (C5), quarter note (B4). Measure 144: Quarter rest, quarter note (B4), quarter note (A4), quarter note (G4), quarter note (F4).

145

Clarinet part (top staff): Measures 145-148. Measure 145: Triplet eighth notes (G4, A4, B4), triplet eighth notes (B4, C5, D5), quarter note (C5), quarter note (B4). Measure 146: Quarter rest, quarter note (B4), quarter note (A4), quarter note (G4), quarter note (F4). Measure 147: Quarter rest, quarter note (B4), quarter note (A4), quarter note (G4), quarter note (F4). Measure 148: Quarter rest, quarter note (B4), quarter note (A4), quarter note (G4), quarter note (F4).

148 E

3 *tr* *mp* *tr* *tr*

153

3 3 3 3

157

*cresc.* *mf* *mp* *mf* *mp*

160

*mf* *mf*

176

*mf* *tr*

179

*poco rit.* *tr* *a tempo* ♩=120

*tr* *tr*

183

**F**

*mp* *mp*

187

*tr* *tr*

191

*cresc.* *mf*

195

*mp*

198

*mf* *mp* *mf*

202

*cresc.* *f* *tr* *tr*

206

209

212

215

218

218 219 220

221

221 222

223

223 224

225

225 226 227

228

231

234

237

240

Clarinet Sonata, measures 240-242. The clarinet part (top staff) features a melodic line with eighth and sixteenth notes. The piano accompaniment (bottom staves) features a rhythmic pattern of eighth notes in the right hand and a more complex bass line in the left hand.

243

Clarinet Sonata, measures 243-245. The clarinet part continues with a melodic line. The piano accompaniment has a more active bass line with eighth notes and some chords.

246

Clarinet Sonata, measures 246-248. The clarinet part has a melodic line with some chromaticism. The piano accompaniment features a complex bass line with many accidentals.

249

Clarinet Sonata, measures 249-251. The clarinet part has a melodic line with a long slur. The piano accompaniment has a complex bass line with many accidentals. A forte (*f*) dynamic marking is present.

252

255

257

260

*più mosso* ♩=126

264

264

267

267

270

270

273

273

276 H

279 *tr*

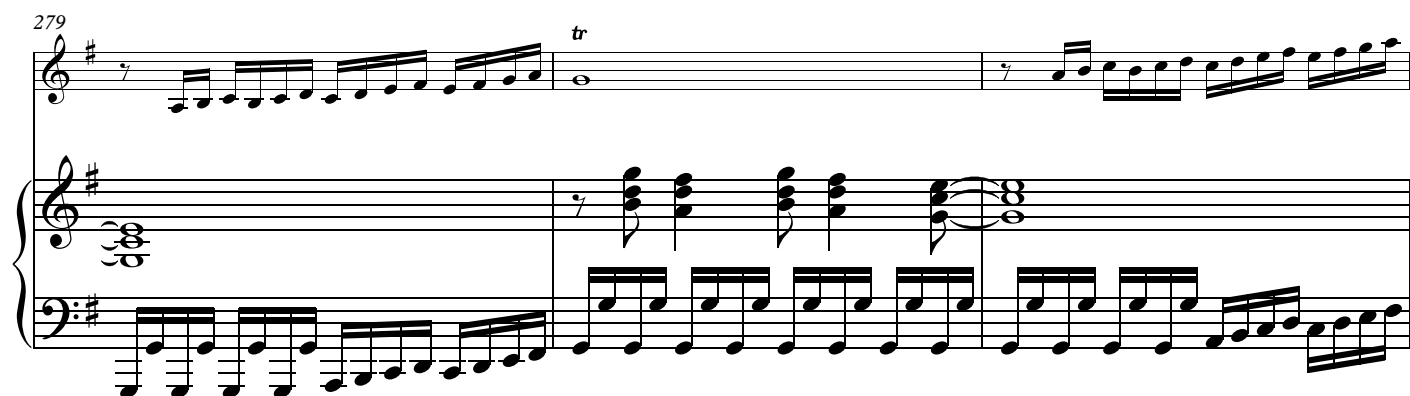

282 *tr* *tr*

285

288

290

# Clarinet Sonata

### III

Daniel Léo Simpson  
02 de julio 2013  
San Carlos, California  
United States of America

**United States of America**  
*July 4th, 1776-2013*  
**Mozart - 20 jahre alt**

Clarinet in B♭

Piano

4

8

13

Copyright 2013 by Daniel Léo Simpson  
*daniel@danielsimpson.com*  
 cum Sancto Spiritu

## Clarinet Sonata

17

*mf*

*mp*

5

21

5

*tr*

25

2

5

29

*f*

*f*

*tr*

# Clarinet Sonata

3

33

(tr)

**A**

*mf*

*mp*

37

5

5

41

*cresc.*

*cresc.*

*tr*

*tr*

*tr*

*tr*

*tr*

*tr*

45

*tr*

*tr*

*tr*

49

tr

52

mp

56

5

60

tr

64

tr

68

*mf*

tr

71

tr

75

*cresc.*

*cresc.*

78

78

79

80

*f*

81

81

82

83

*f*

84

84

85

*p*

86

86

87

88

*p*

*tr*

*wavy*

**B**

89

*mp*

*mp*

92

poco rit. . . . . a tempo ♩=120

*mp*

96

*p*

*p*

100

*poco cresc.*

*mf*

105 C

*mf* *mp*

109

*tr* *tr* *tr*

113

*tr* *tr* *f*

117

*tr* *tr* *f*

# Clarinet Sonata

9

120 D

mp f

123

mf mp mf

127

cresc. f

131

mp f

136

Clarinet part (top staff): Measures 136-138. Measure 136: Quarter rest, triplet eighth notes (G4, A4, B4), triplet eighth notes (B4, C5, D5), eighth note (D5), quarter note (C5). Measure 137: Half note (B4), quarter rest, quarter note (B4), quarter note (A4). Measure 138: Quarter rest, triplet eighth notes (G4, A4, B4), eighth note (B4), quarter note (A4).

139

Clarinet part (top staff): Measure 139: Half note (B4), quarter note (A4), half note (G4). Measure 140: Quarter rest, quarter note (B4), quarter note (A4). Measure 141: Half note (B4), quarter note (A4), eighth note (G4).

142

Clarinet part (top staff): Measure 142: Half note (B4), quarter rest, quarter note (A4). Measure 143: Triplet eighth notes (G4, A4, B4), triplet eighth notes (B4, C5, D5), quarter note (D5). Measure 144: Quarter rest, quarter note (B4), quarter note (A4). *cresc.*

145

Clarinet part (top staff): Measure 145: Triplet eighth notes (G4, A4, B4), triplet eighth notes (B4, C5, D5), quarter note (D5). Measure 146: Quarter rest, quarter note (B4), quarter note (A4). Measure 147: Quarter rest, quarter note (B4), quarter note (A4). Measure 148: Quarter note (B4), quarter note (A4), quarter note (G4). *f*

148 E

3 *tr* *mp* *tr* *tr*

153

3 3 3 3

157

*cresc.* *mf* *mp* *mf* *mp*

160

*mf* *mf* *mf*

176

*mf* *tr*

179

poco rit. *tr* *tr* a tempo ♩=120

183

**F** *mp* *mp*

187

*tr* *tr* *tr* *tr*

191

*cresc.* *mf*

195

*mp*

198

*mf* *mp* *mf*

202

*cresc.* *f* *tr*

206

209

212

215

218

218 219 220

221

221 222

223

223 224

225

225 226 227

228

231

234

237

240

243

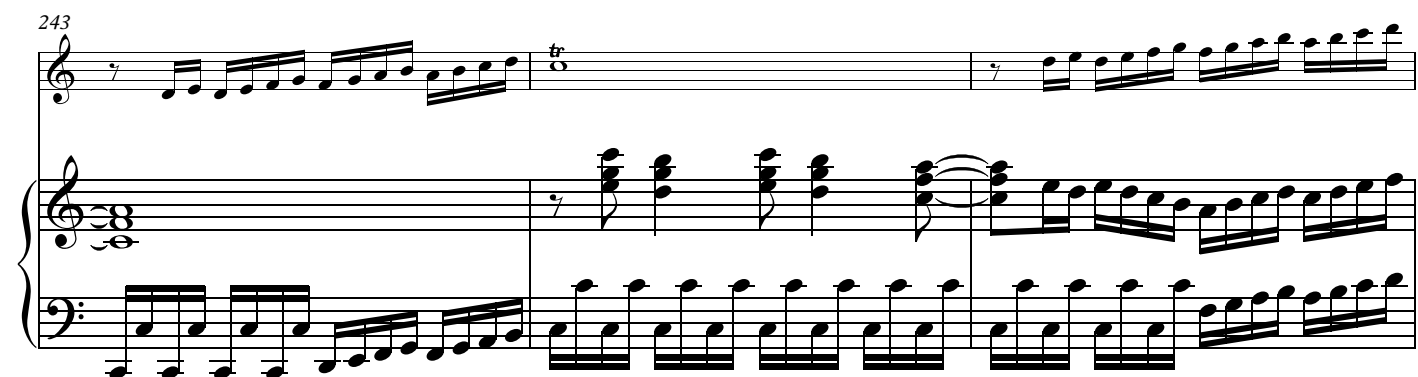

246

249

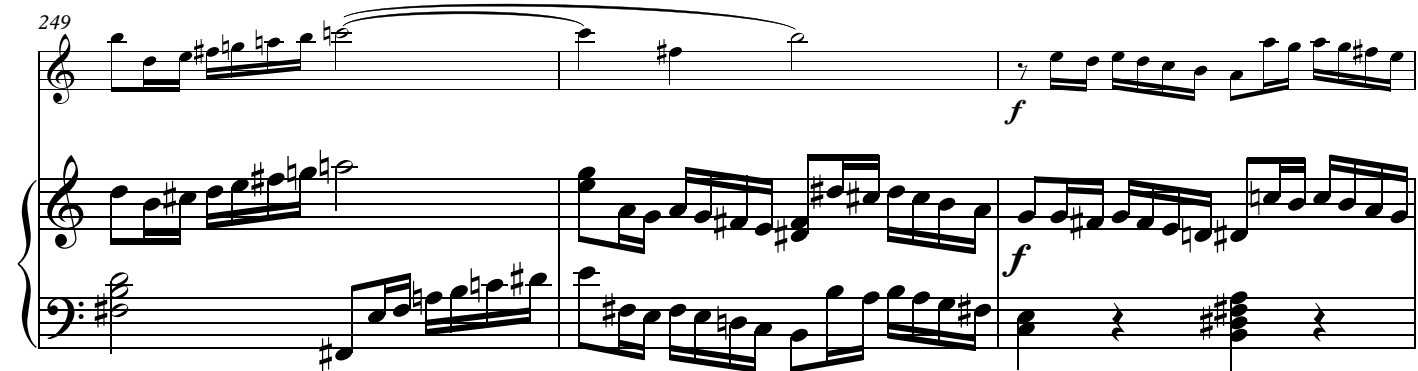

252

255

257

260

*più mosso* ♩=126

264

tr tr tr

267

tr

270

tr

273

tr

276

279

282 **H**

285

288

291

294

