

Piano Quartet No. 2 in E-Flat Major

Trumpet in B \flat 1

1. Allegro

Wolfgang Amadeus Mozart

Joshua Choe

Allegro

7 **17** **62**

90 **2**

98 **7**

110

117

124 **19**

149 **17**

f *f* *f* *p* *f* *ff* *p* *f* *f*

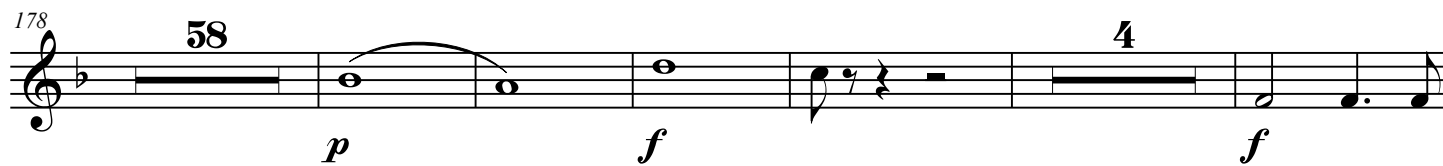

Piano Quartet No. 2 in E-Flat Major

Trumpet in B \flat 1

3. Allegretto

Wolfgang Amadeus Mozart

Joshua Choe

Allegretto

8 *f*

13 41 *f*

59

65 82 *f*

153 13 *f*

171 3 9 3

189 3 3 42 *f*

240 3 22 *f*

