

3048 Piano Concerto in F major

Flute

Stephen W. Beatty (1938)

$\text{♩} = 120$

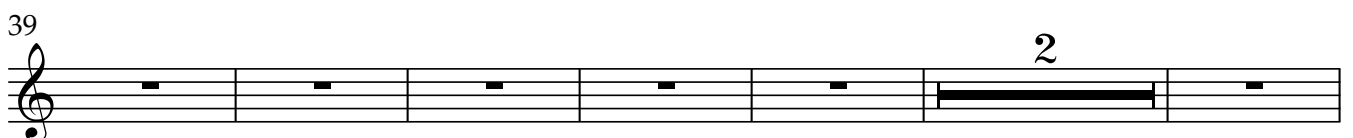
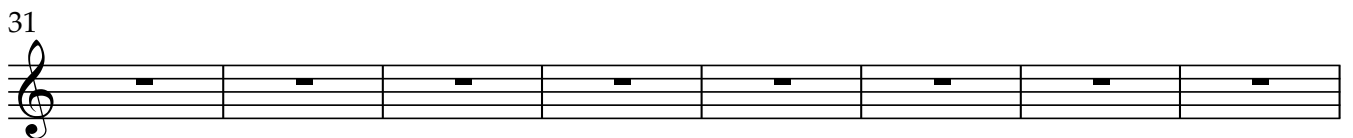
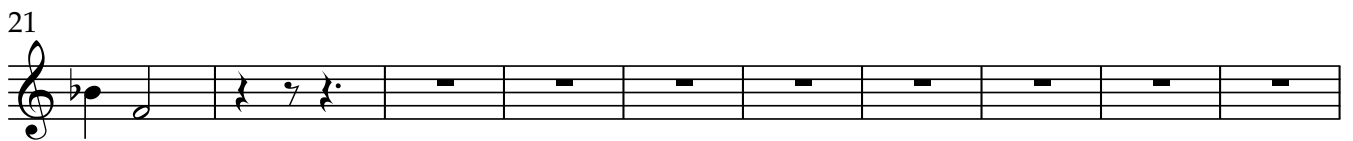

Flute

3

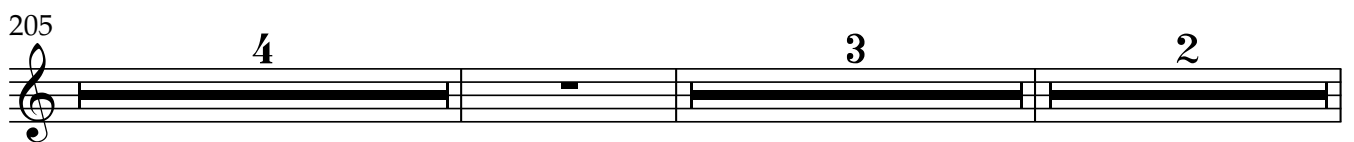
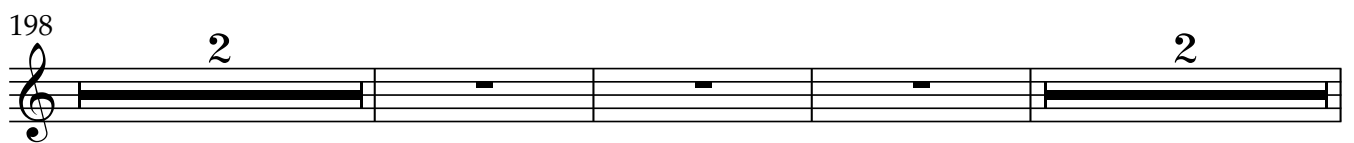
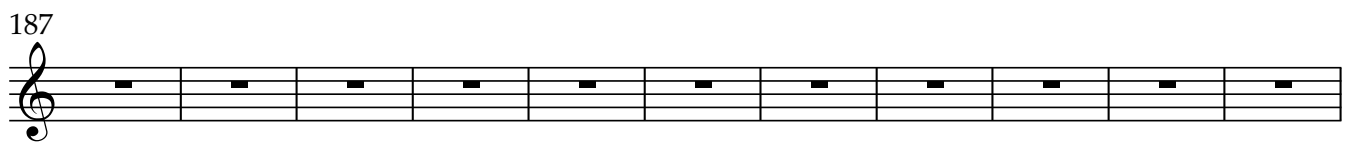
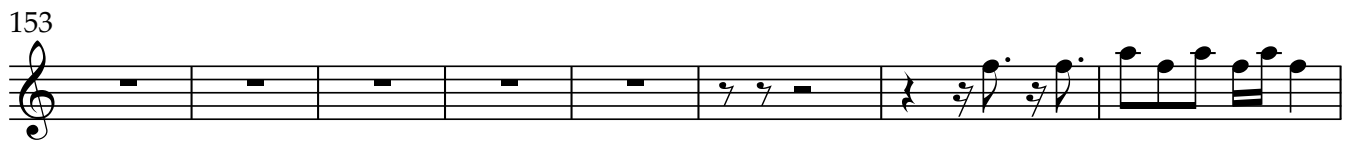
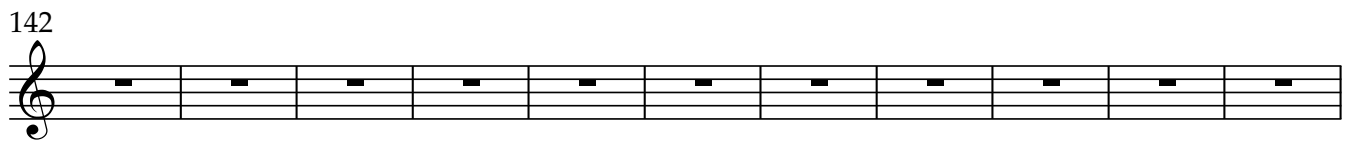
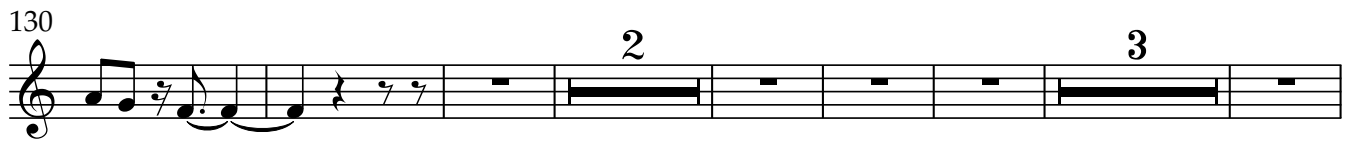

215

220

225

230

241

256

270

277

282

286

291

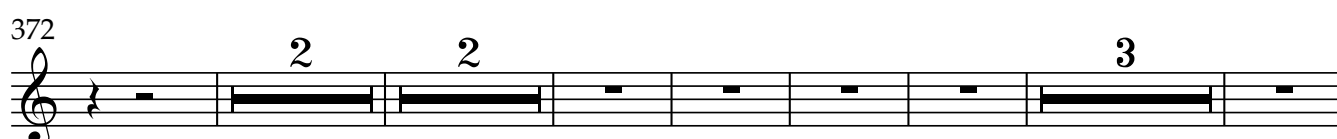
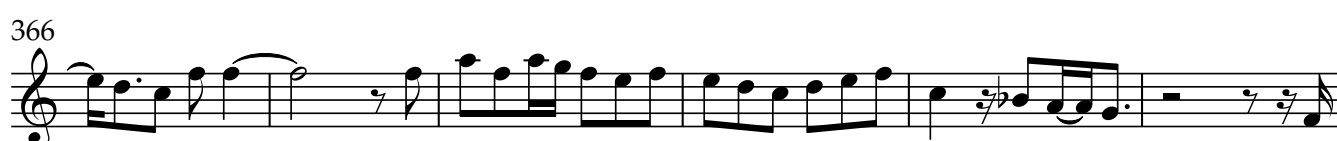
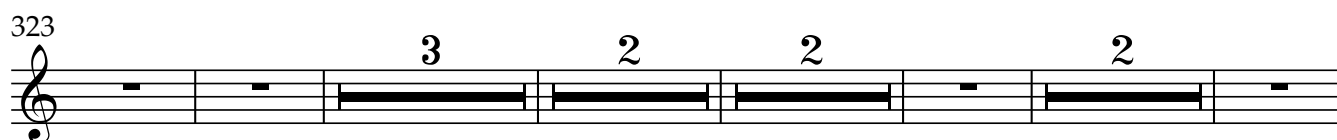
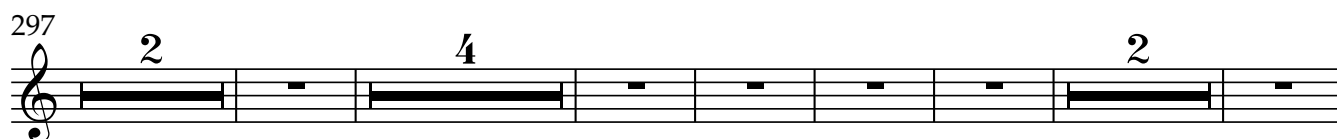

385

396

418

426

431

436

441

446

451

458

470

3048 Piano Concerto in F major

Clarinet in B \flat

Stephen W. Beatty (1938)

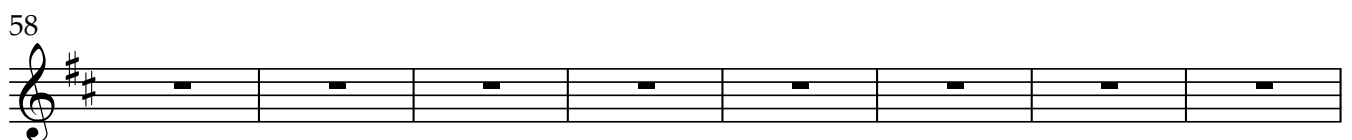
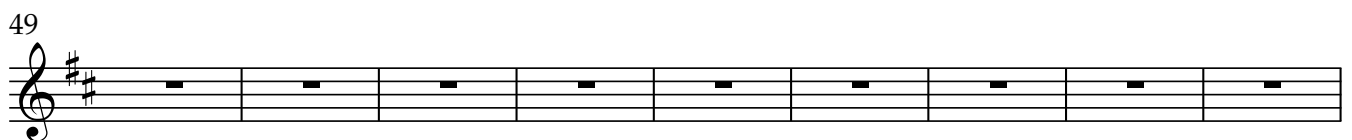
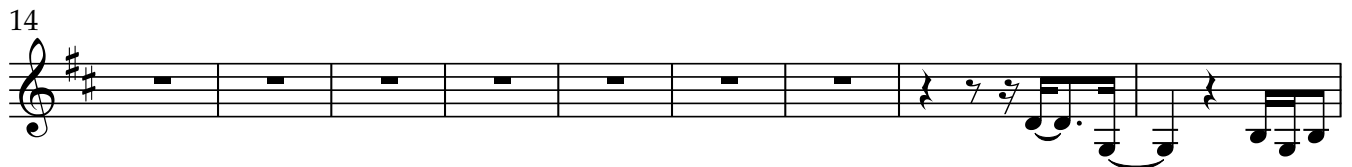
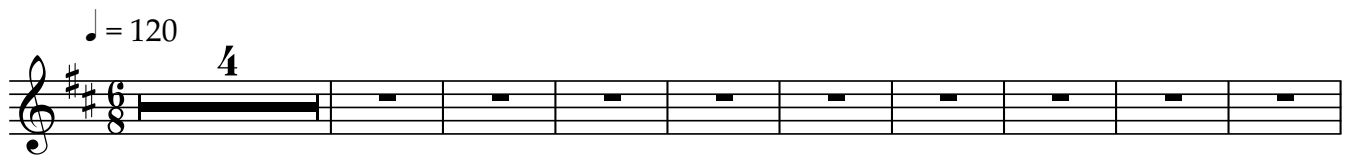

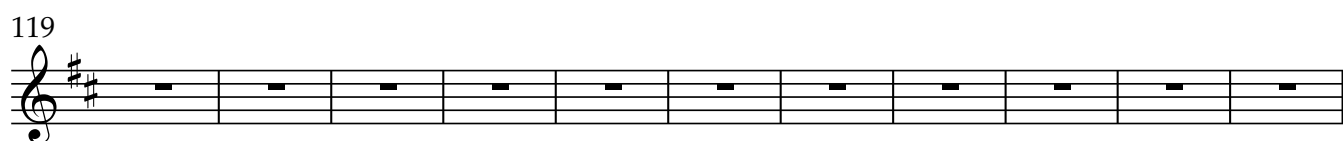
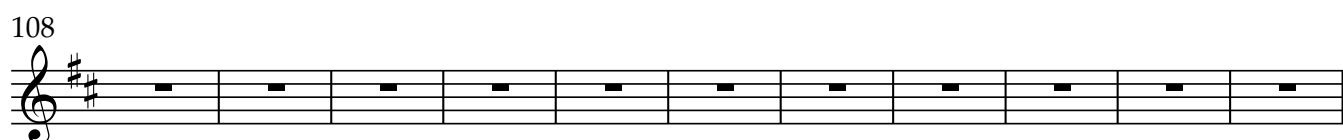

136

141

146

151

156

163

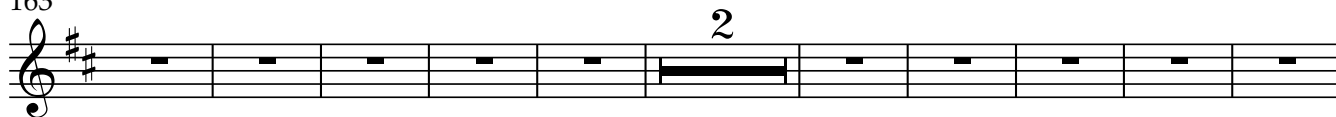

175

185

191

196

201

207

212

219

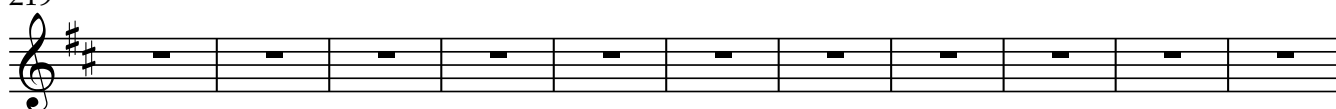

230

235

240

245

250

255

261

266

271

281

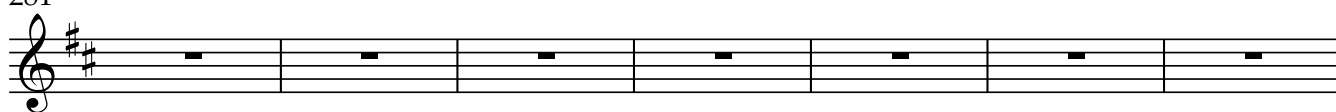

288

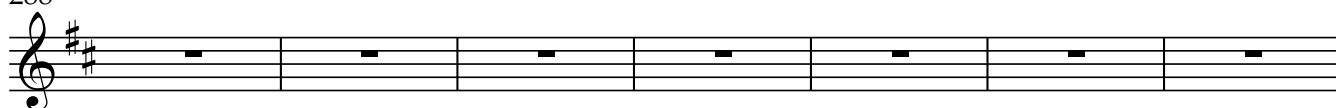

295

301

306

311

317

322

327

332

339

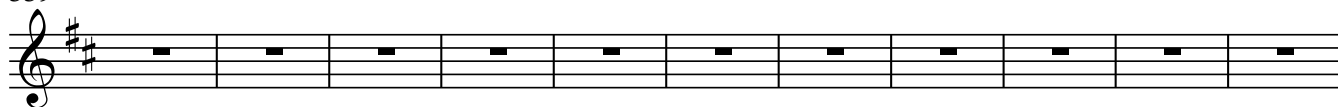

350

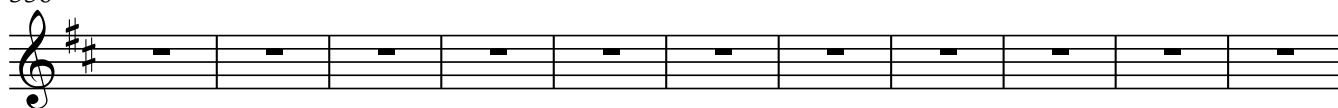

361

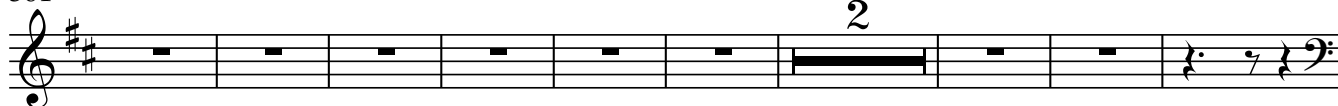

372

378

383

389

395

401

407

412

418

424

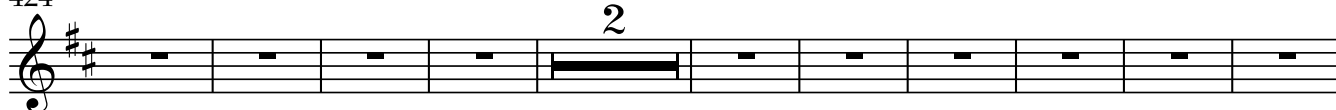

436

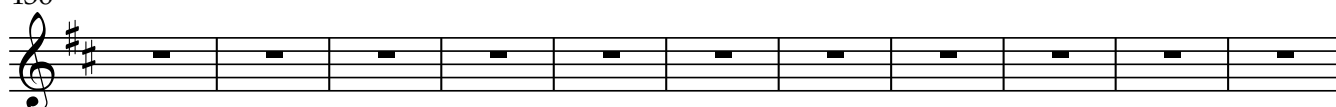

447

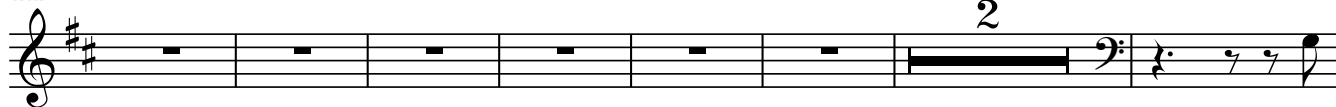

456

461

466

471

476

483

495

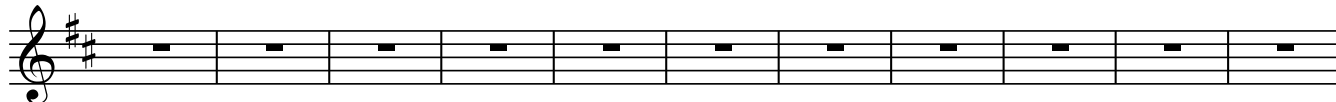

506

3048 Piano Concerto in F major

Bassoon

Stephen W. Beatty (1938)

♩ = 120

55

60

65

70

76

82

87

92

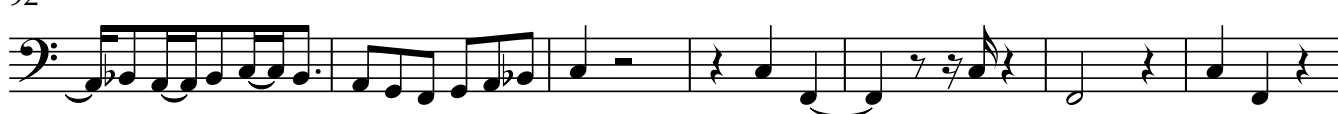

99

105

110

115

120

125

130

135

141

146

151

156

161

166

171

176

181

186

192

198

203

209

215

220

225

230

235

241

247

252

257

262

268

273

278

283

289

294

300

305

310

315

321

327

333

338

343

349

354

359

364

369

374

379

384

390

395

401

407

412

418

424

429

434

440

445

450

455

461

467

473

478

483

488

493

498

503

509

513

Horn in F

Horn in F

4

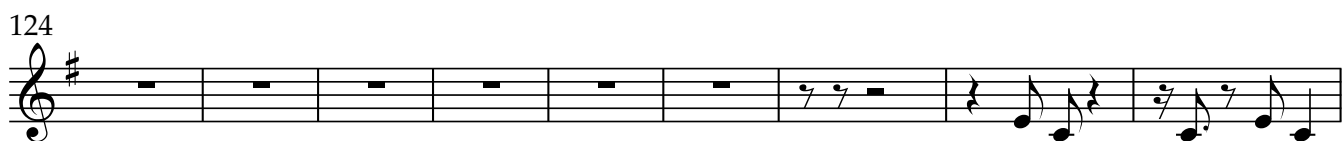
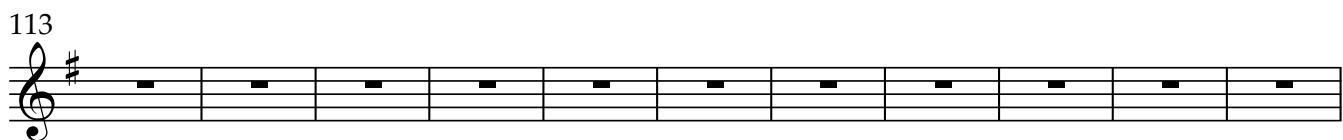
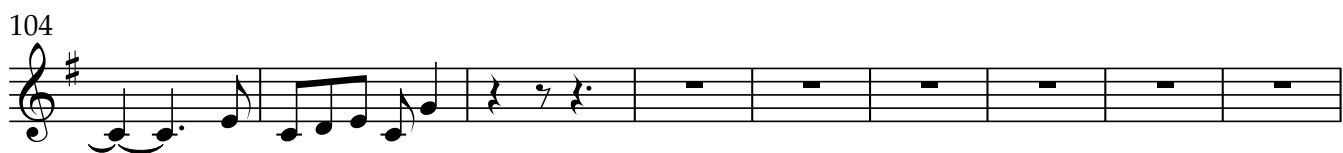

138

143

148

153

158

168

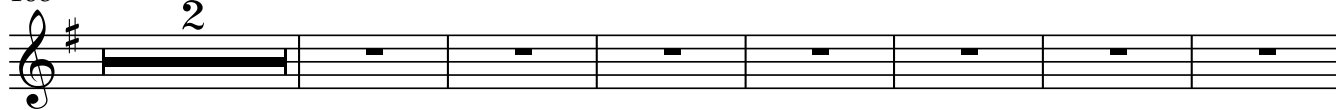

177

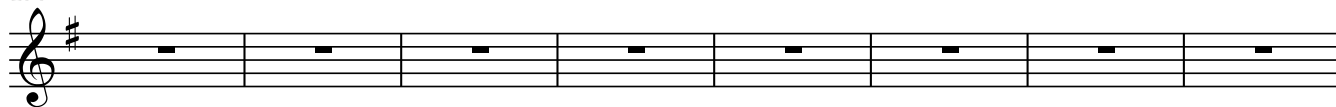

185

190

195

200

205

210

215

225

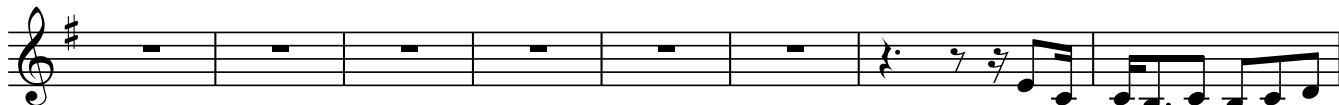

233

238

243

248

253

258

263

268

275

285

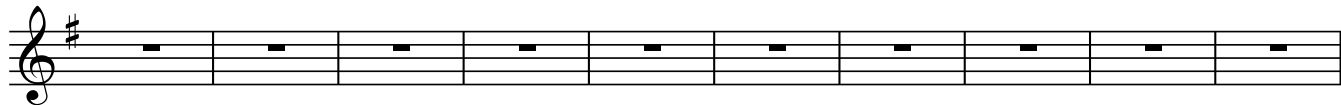

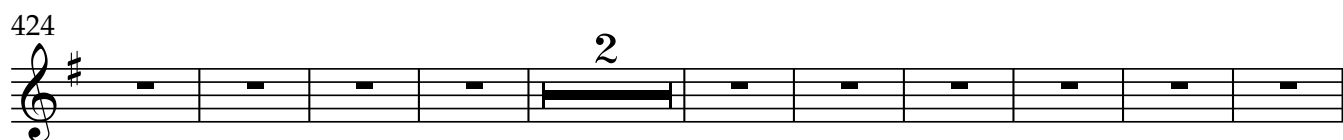

436

447

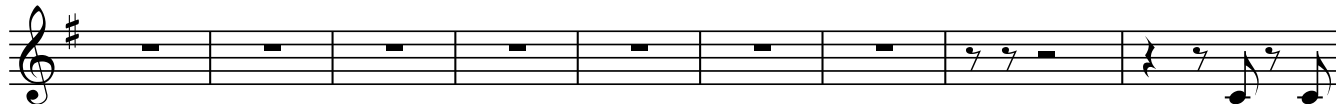

456

461

466

471

476

483

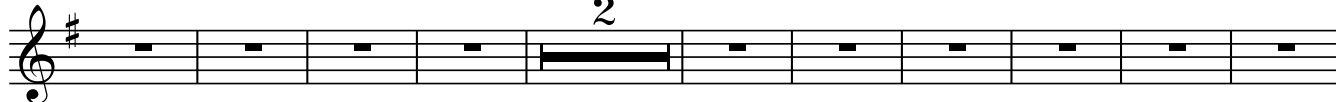

495

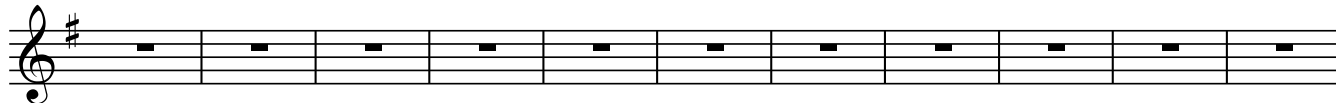

506

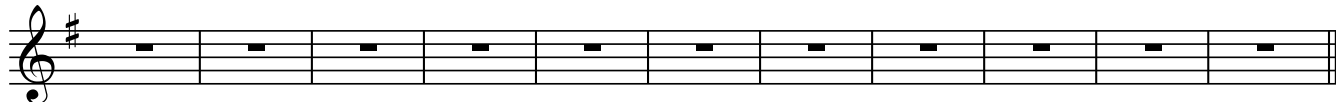

3048 Piano Concerto in F major

Piano

Stephen W. Beatty (1938)

♩ = 120

21

21

25

30

35

40

44

49

17

17

69

73

77

3

81

3

3

86

90

95

99

104

22

22

130

135

139

144

149

153

Piano

5

158

25

25

8^{va}-----

186 (8)

190

8^{va}-----

194

3

3

198

3

203

3

V.S.

208

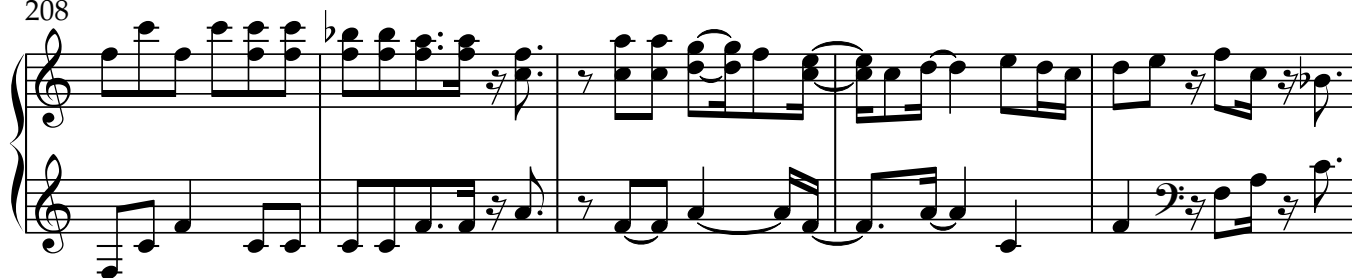

213

217

234

238

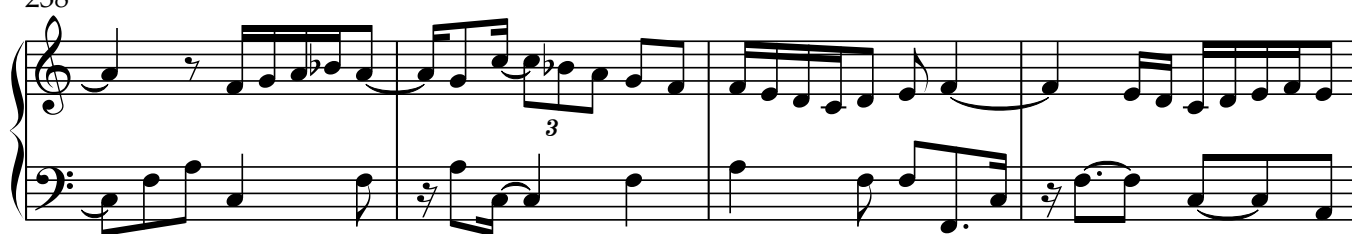

242

247

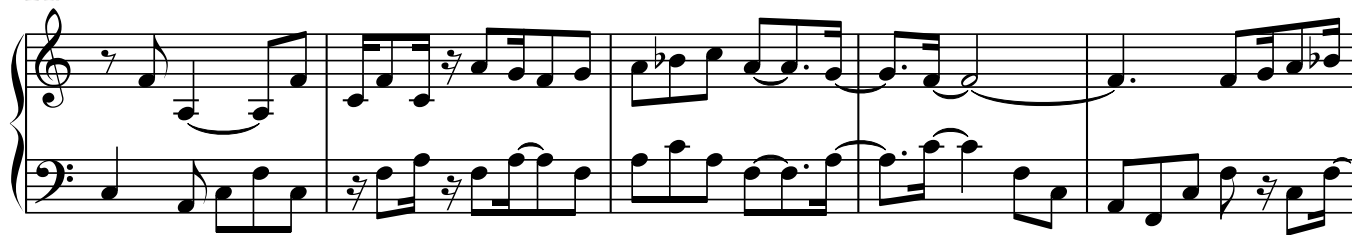

252

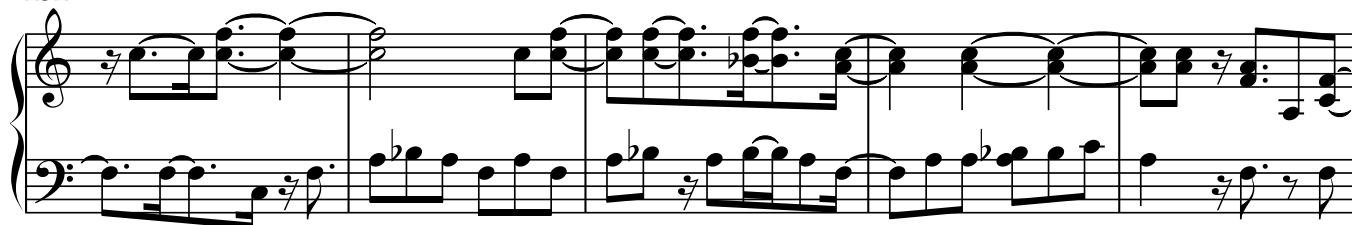

257

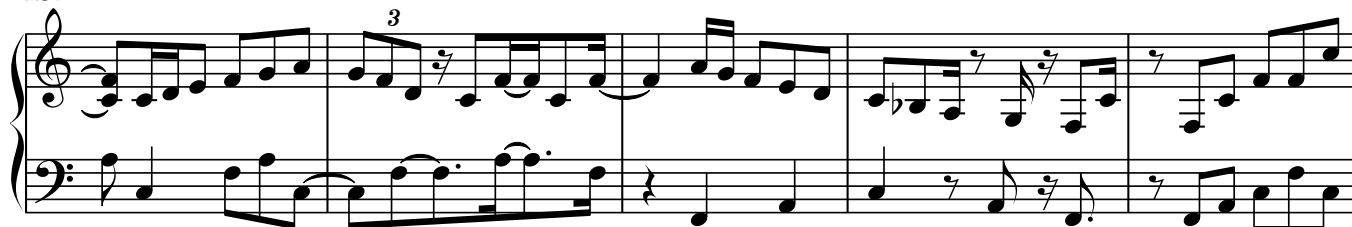

262

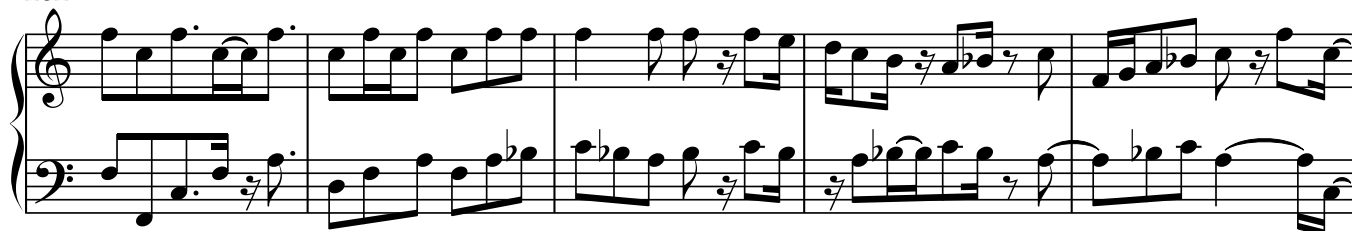

267

271

295

300

304

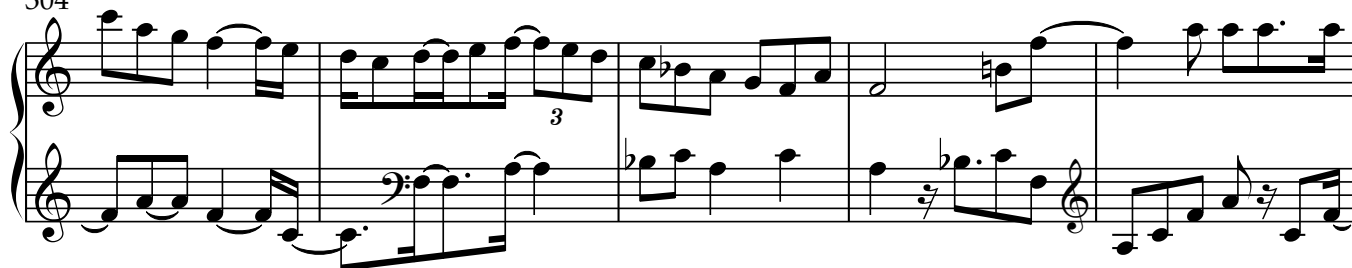

309

313

317

321

326

330

334

371

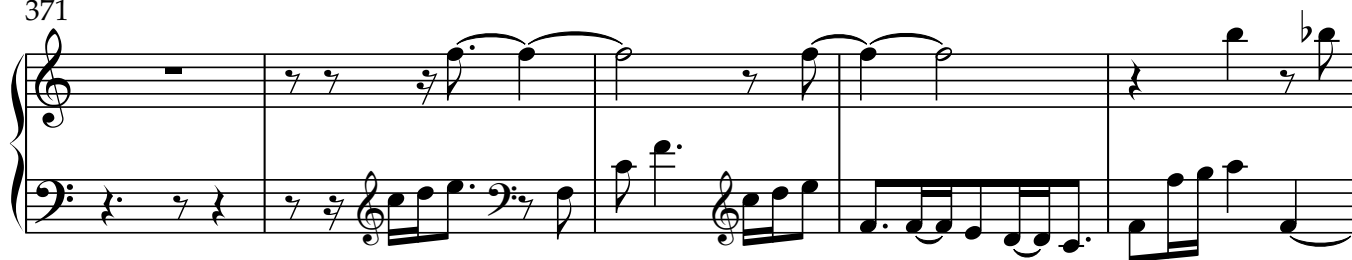

376

380

384

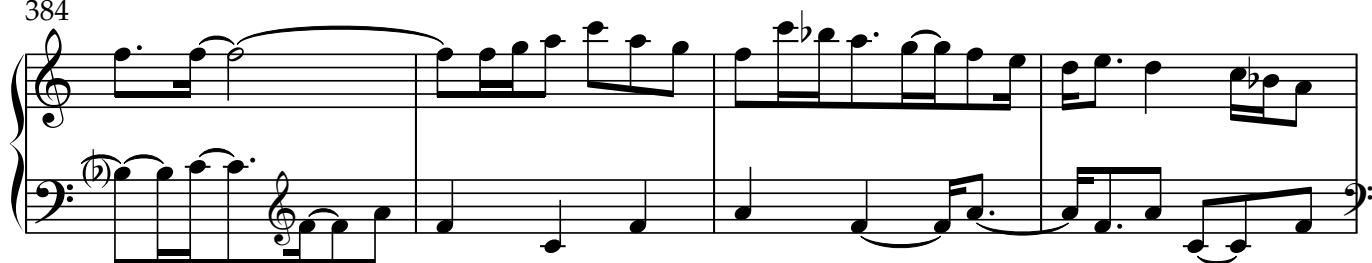

388

393

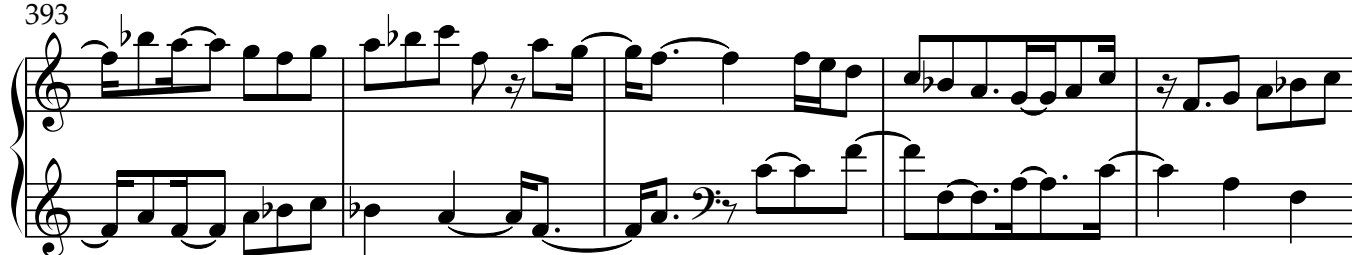

398

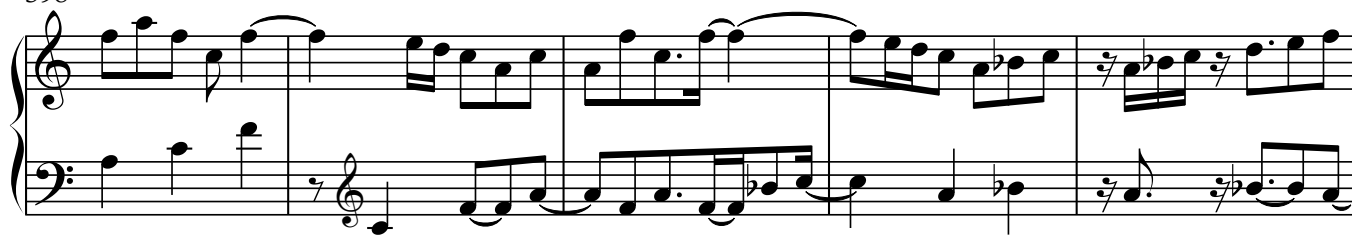
8va

403 (8)

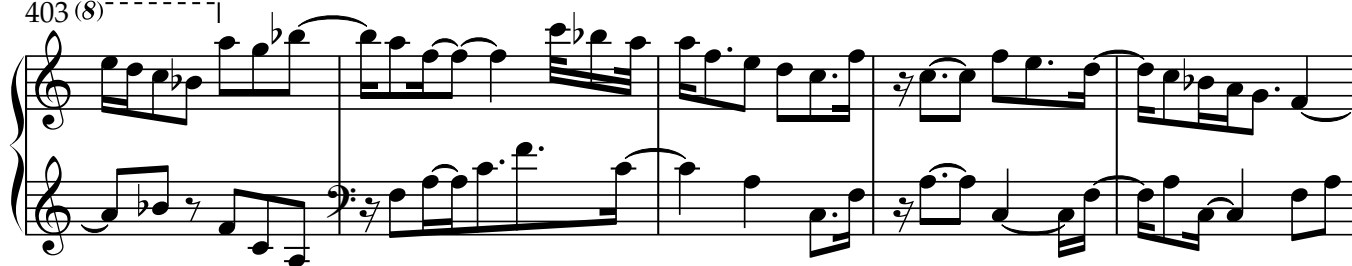

408

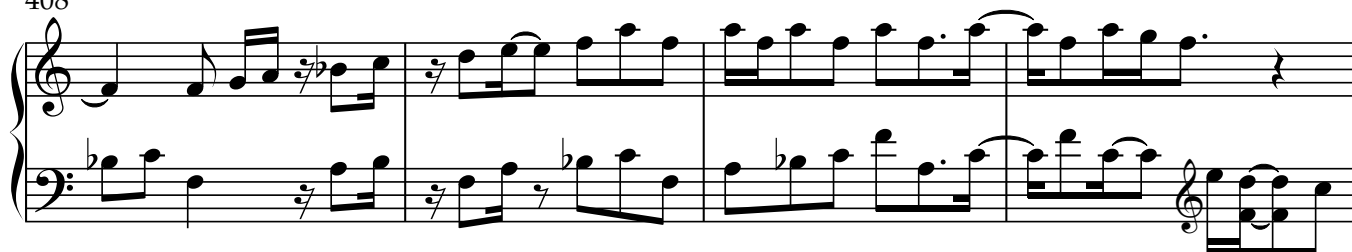

412

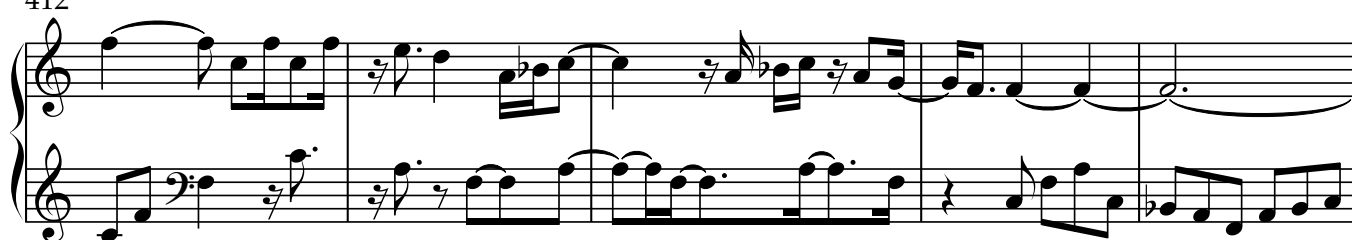

417

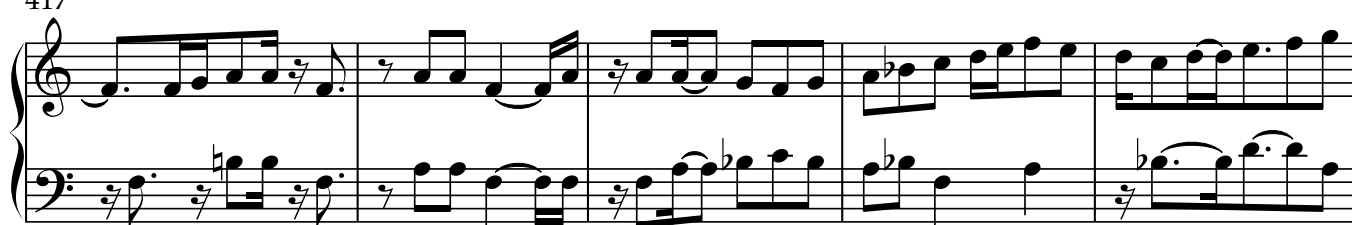

422

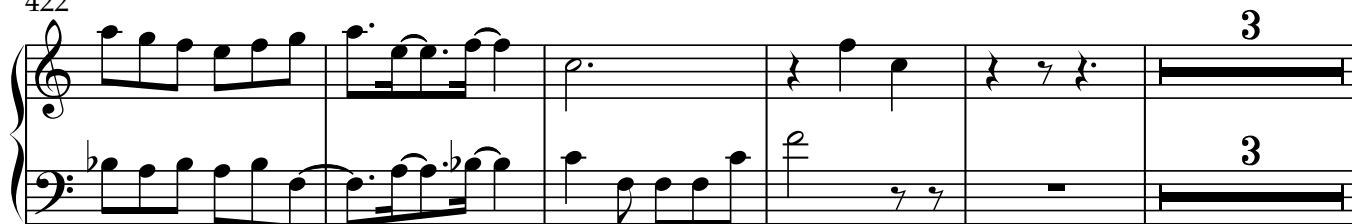

430

435

439

443

448

453

459

464

469

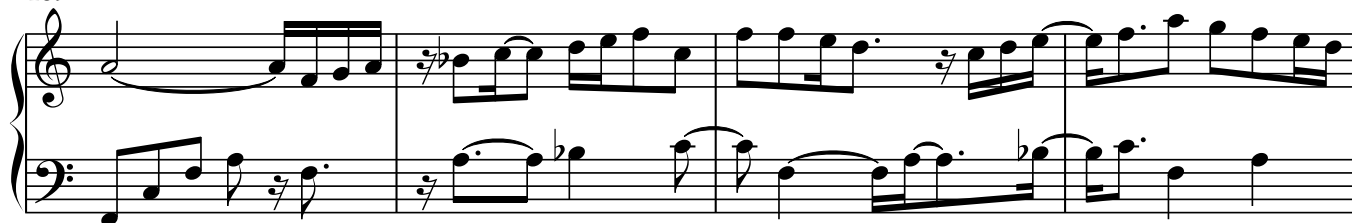

473

477

480

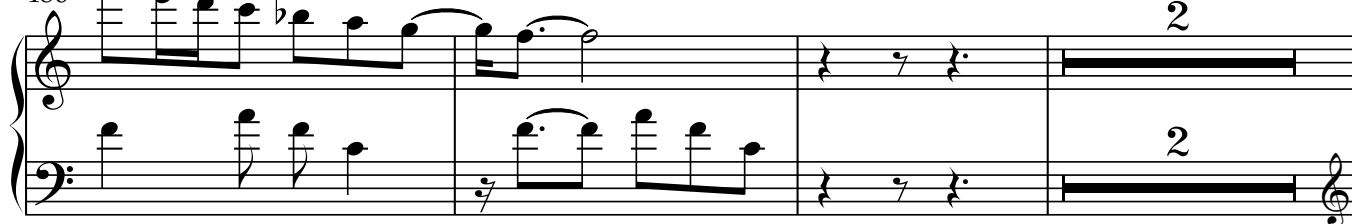

485 *8va*

490 (8)

501

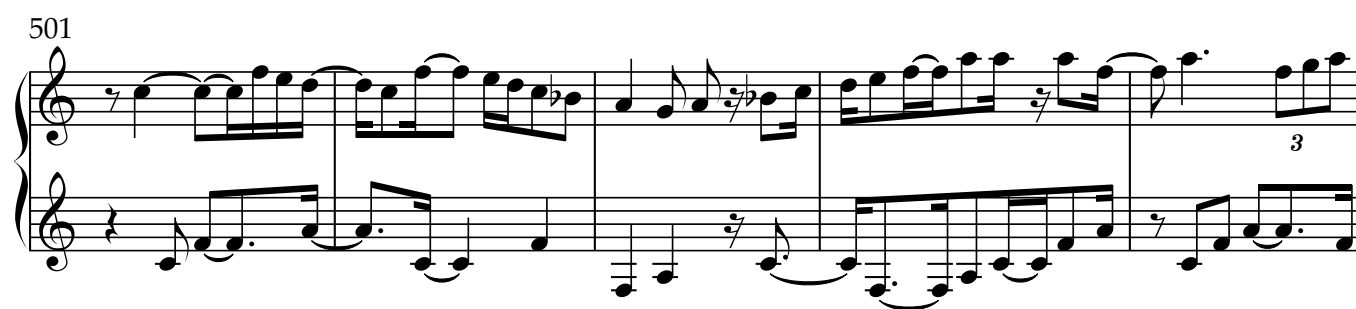

506

511

514

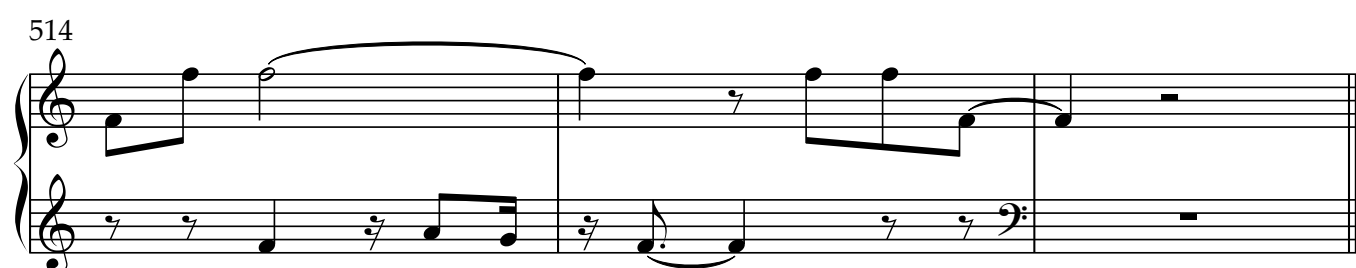

Violin 1 3048 Piano Concerto in F major

Stephen W. Beatty (1938)

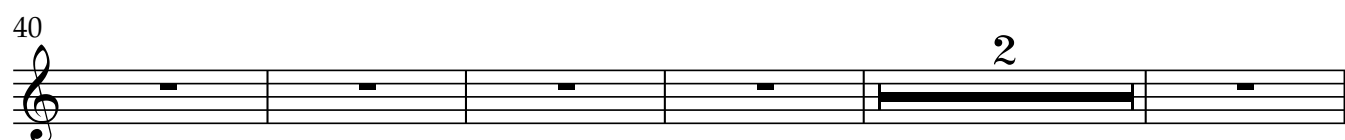
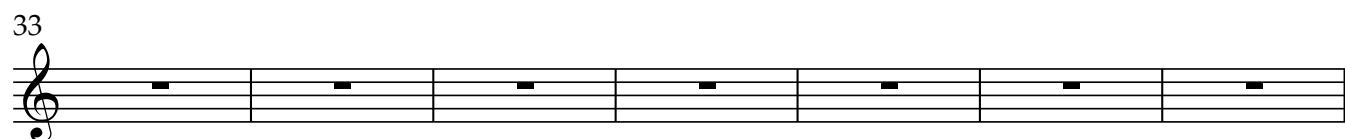
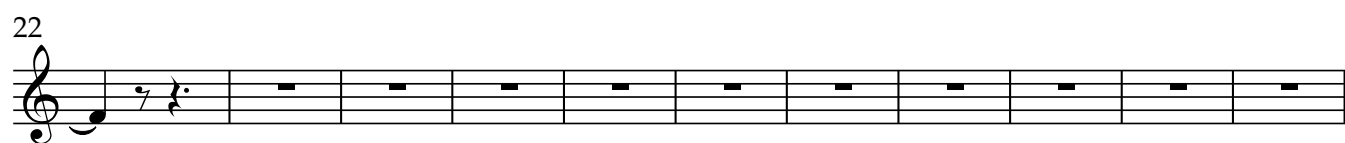
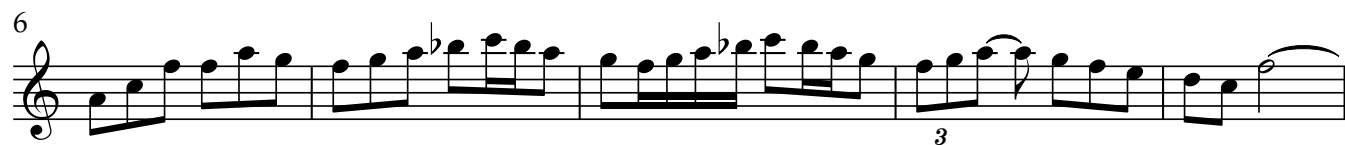

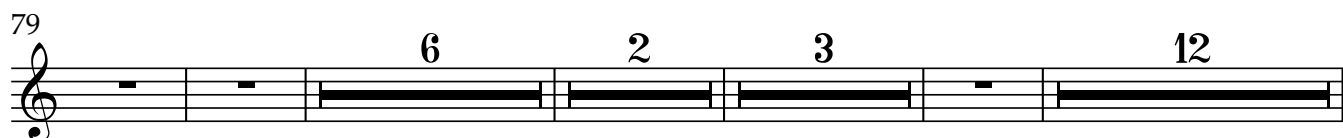
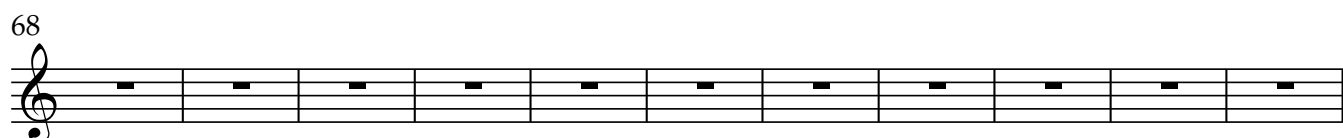

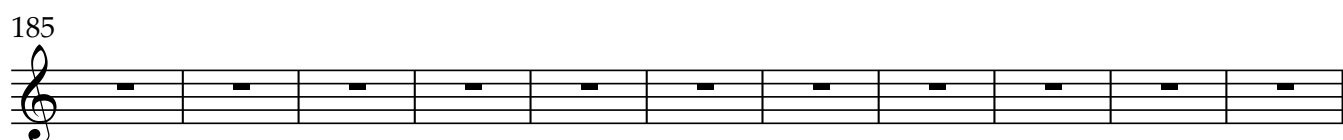
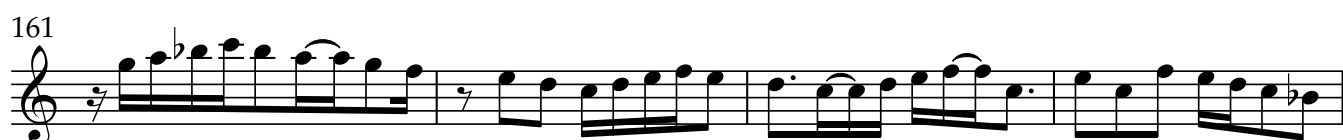
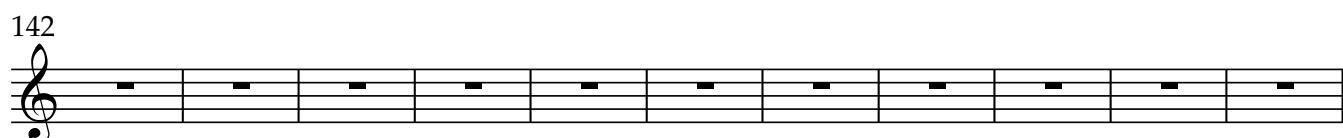
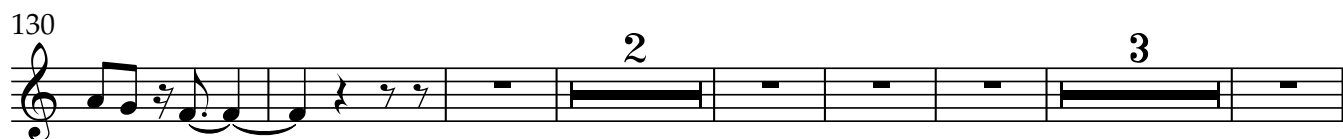

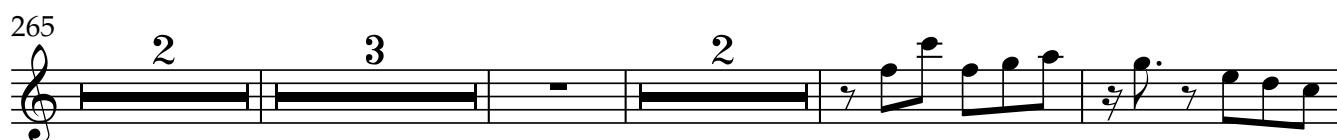
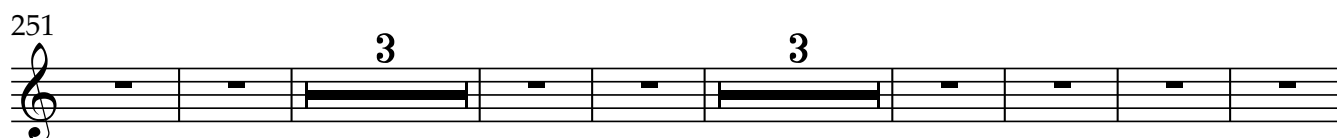
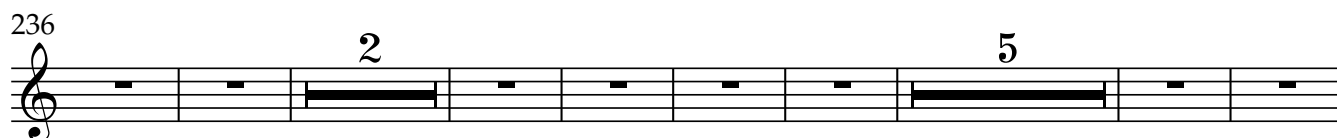
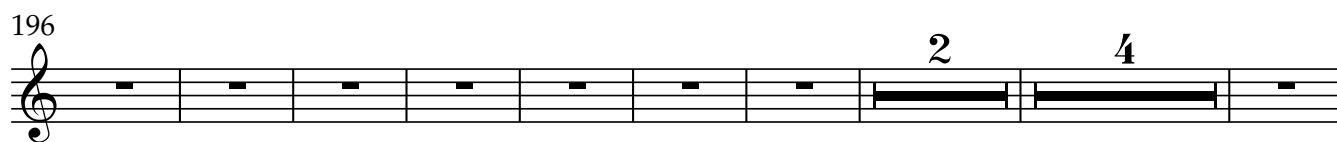

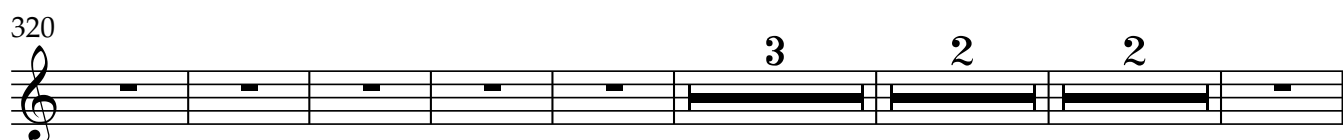
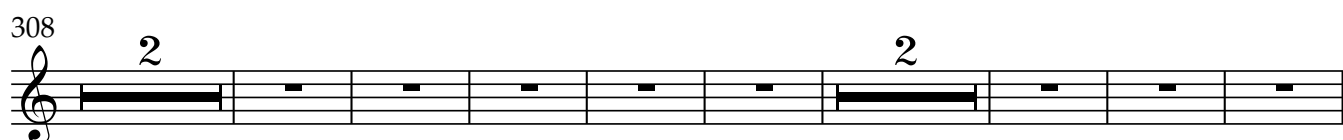
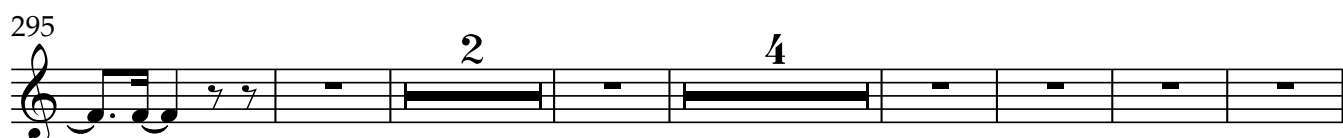
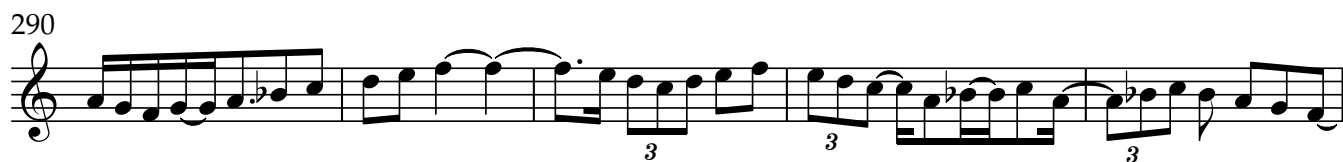

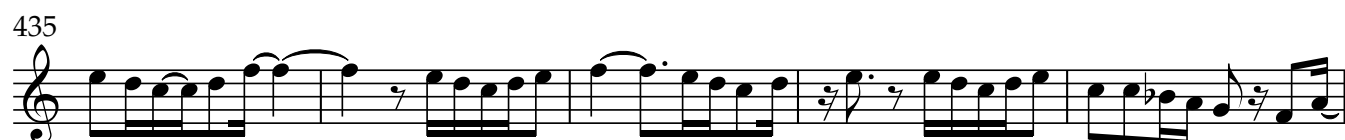
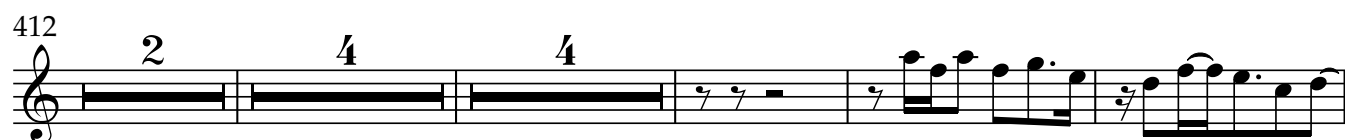
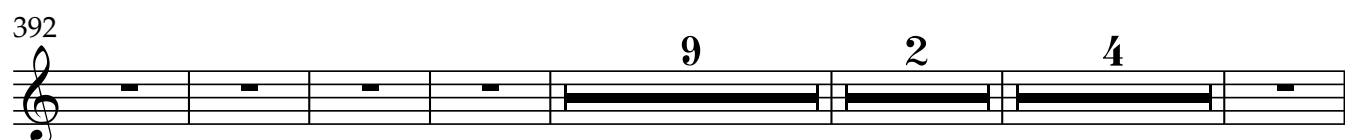
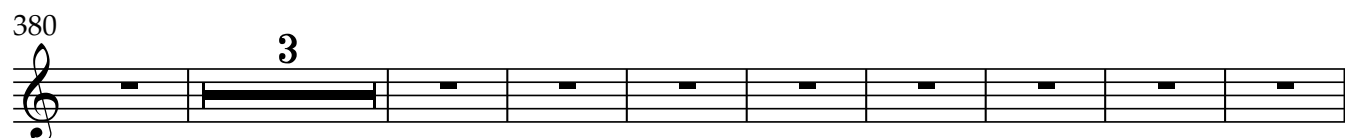
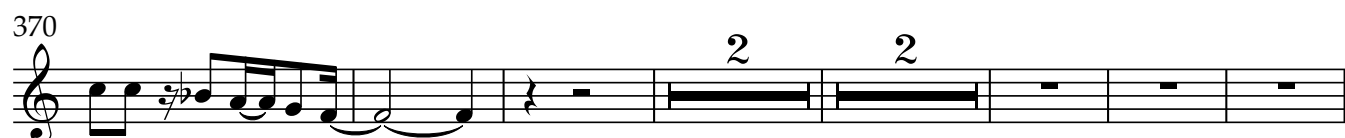
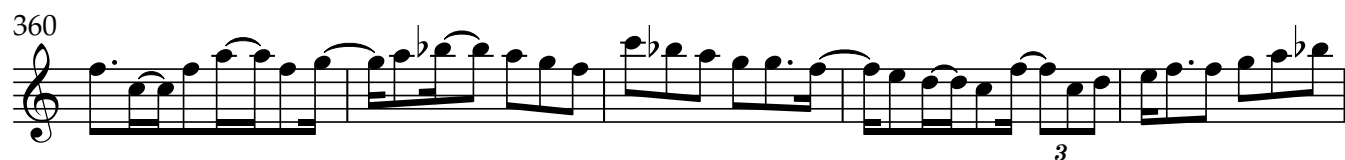

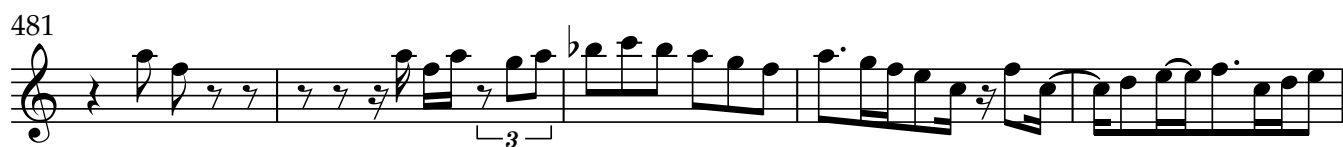
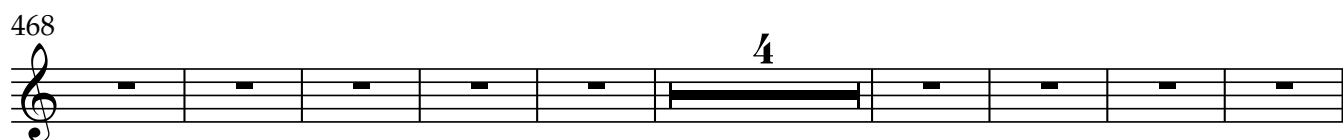
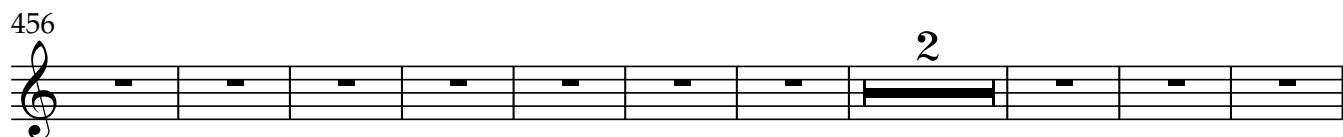

511

Violin 2 3048 Piano Concerto in F major

Stephen W. Beatty (1938)

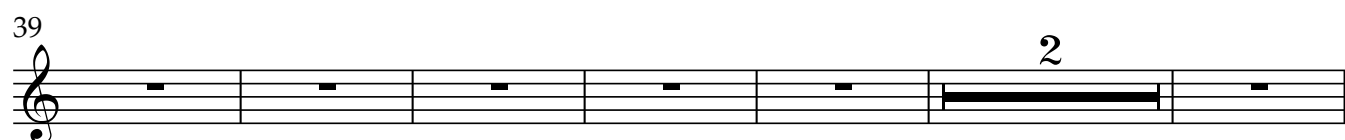
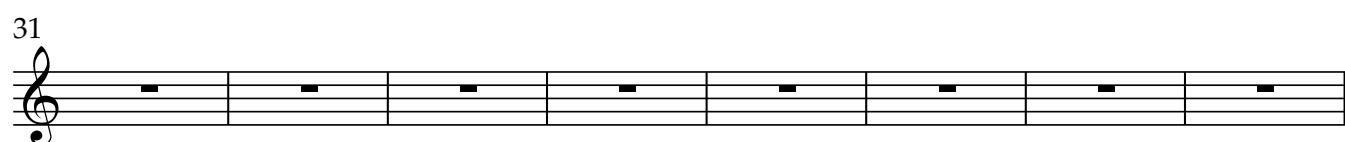

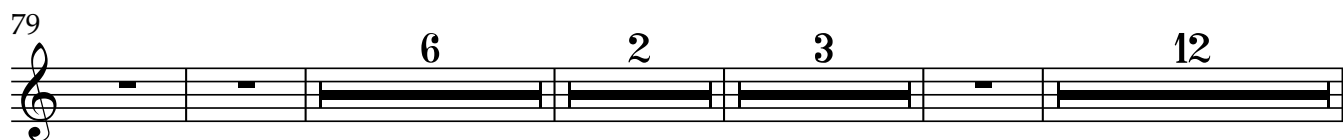
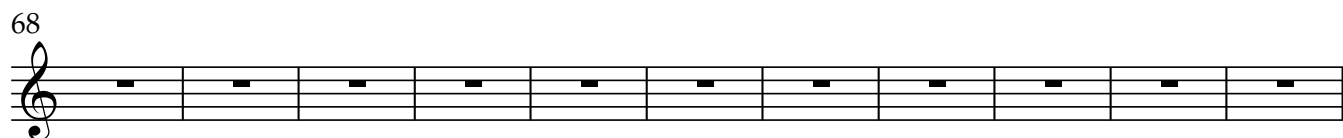

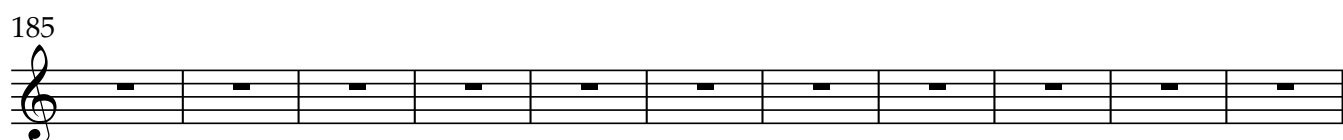
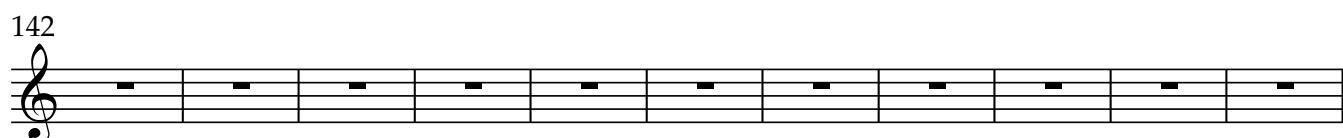
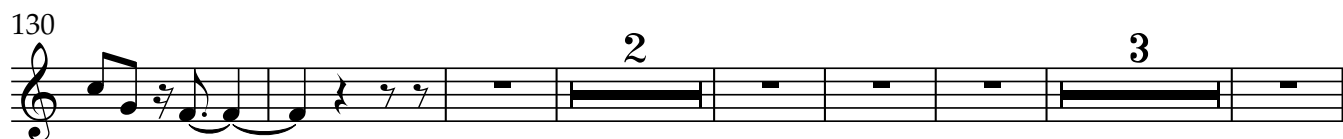

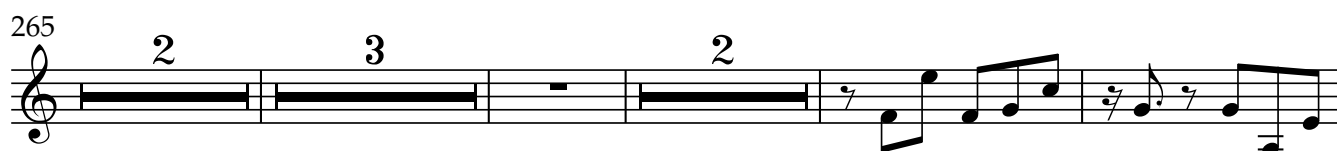
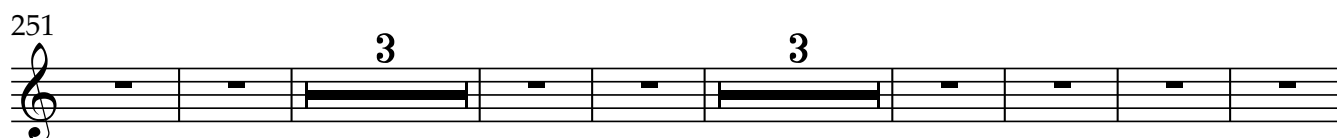
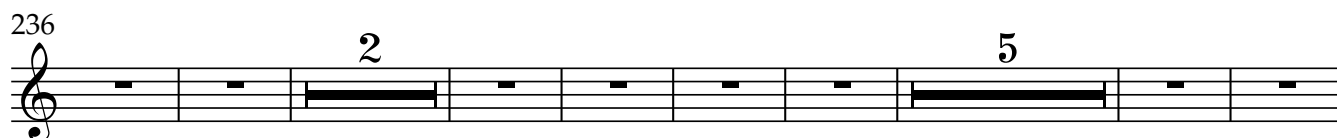
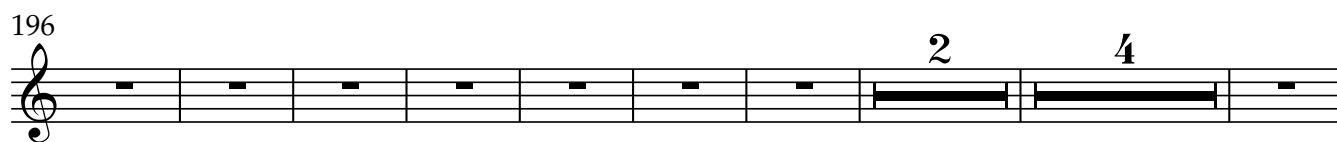

285

3

290

295

2 4

308

2 2

320

333

2

[illegible]

344

[illegible]

353

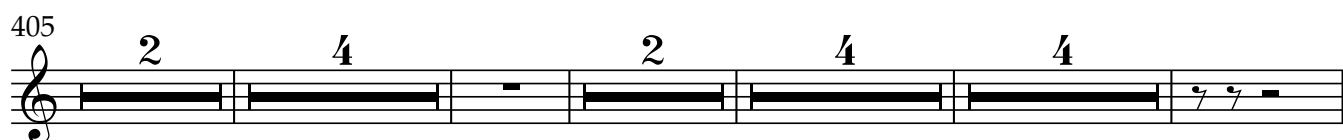
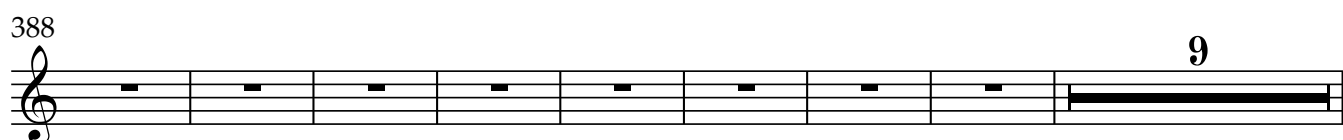

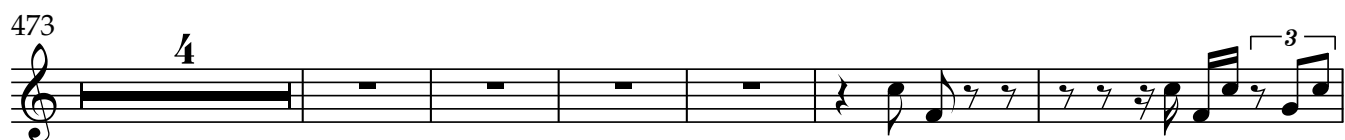
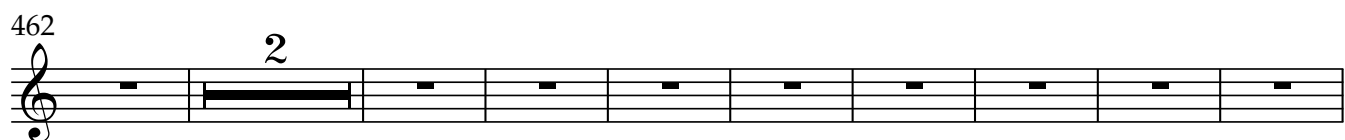
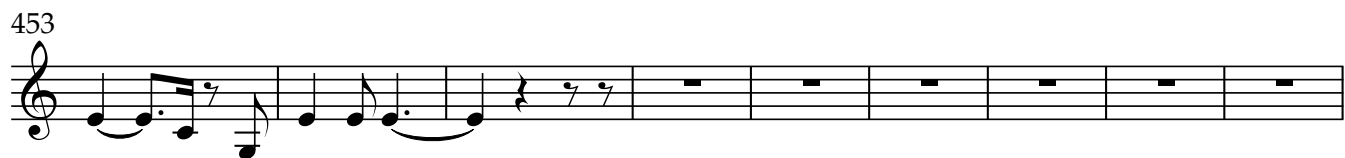

507

511

3048 Piano Concerto in F major

Viola

Stephen W. Beatty (1938)

♩ = 120

4

14

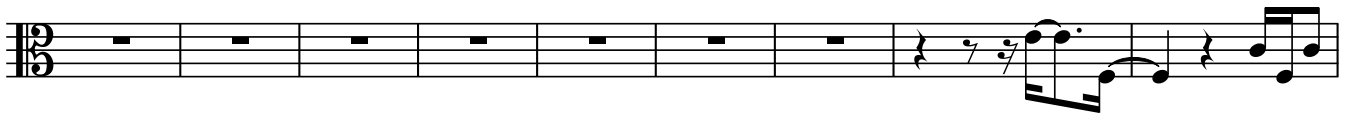

23

28

34

39

44

51

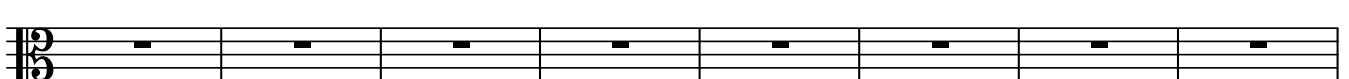

59

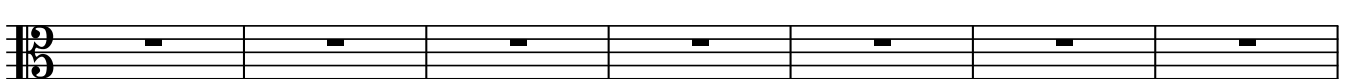

66

71

76

81

87

92

99

105

115

126

134

139

144

149

154

159

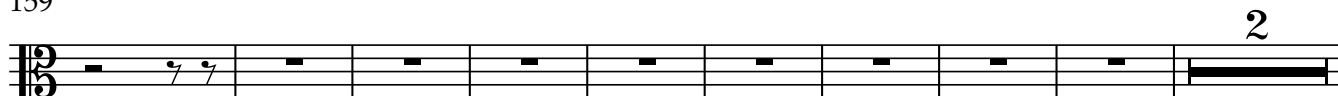

170

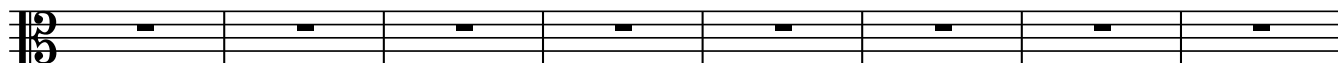

178

185

191

196

201

206

211

217

228

235

240

245

250

255

260

265

270

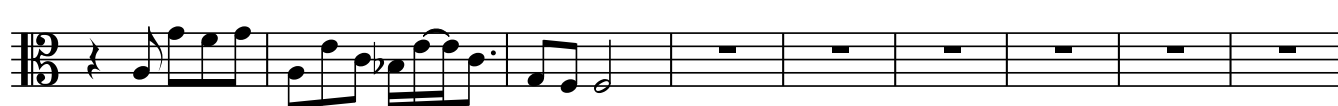

279

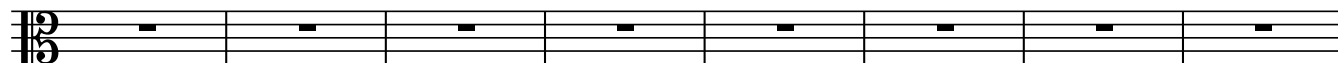

287

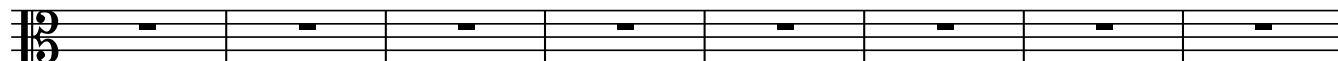

295

300

305

310

316

321

327

332

338

349

360

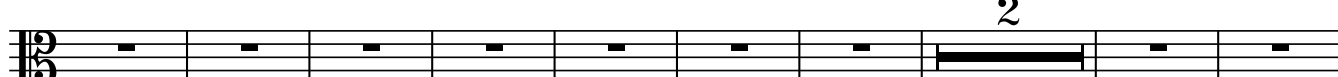

371

377

382

387

393

398

404

409

414

420

428

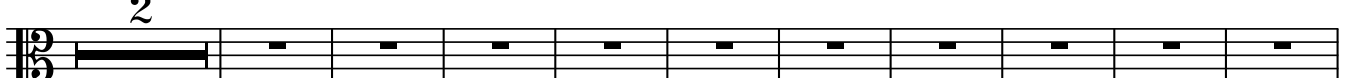

440

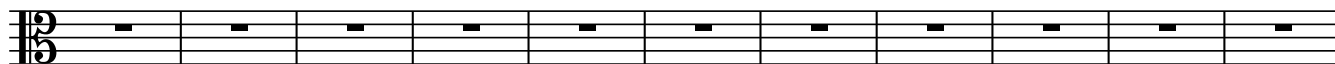

451

458

463

468

473

478

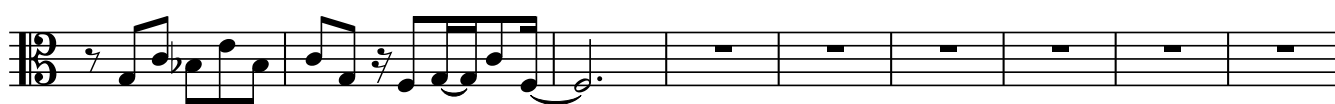

487

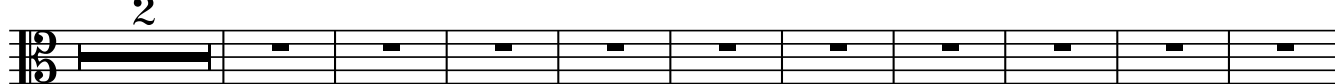

499

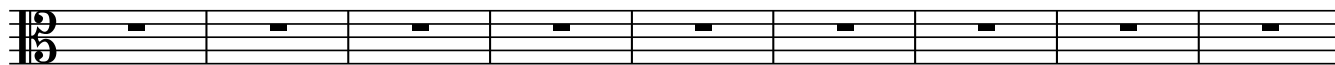

508

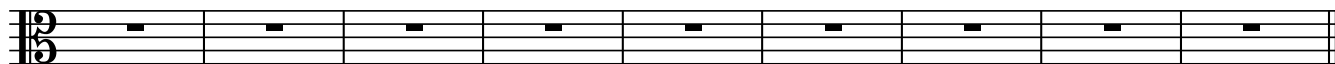

Violoncello 3048 Piano Concerto in F major

Stephen W. Beatty (1938)

♩ = 120

55

60

65

71

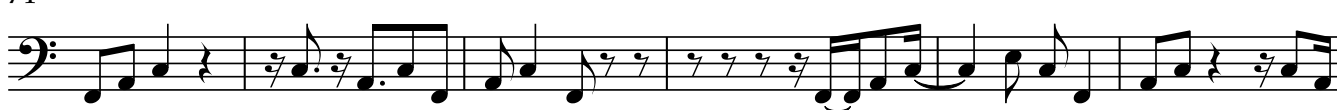

77

82

87

92

99

105

110

115

120

125

130

135

141

146

151

156

161

166

171

176

181

186

192

198

203

209

215

220

225

230

235

241

247

252

257

262

268

273

278

283

289

294

300

305

310

315

321

327

333

338

343

349

354

359

364

369

374

379

384

390

395

401

407

412

418

424

429

434

440

445

450

455

461

467

473

478

483

488

493

498

503

509

513

