

# Six Ricercari

by David Joseph Stith  
dedicated with love to my friend Jason Russell

made available under a Creative Commons Attribution license  
<https://creativecommons.org/publicdomain/zero/1.0/legalcode>

# Ricercar I

David Joseph Stith

<https://creativecommons.org/publicdomain/zero/1.0/legalcode>

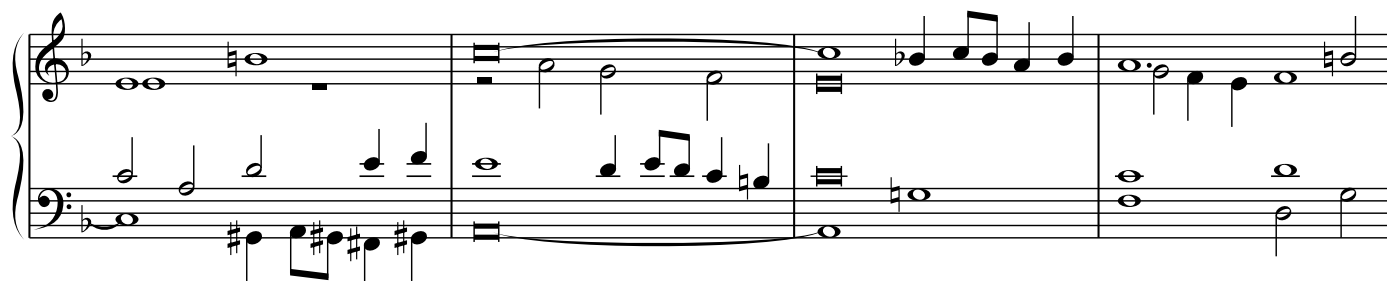
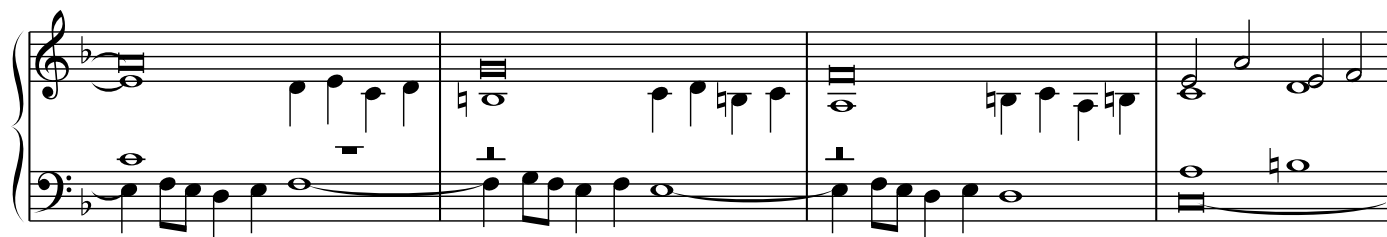
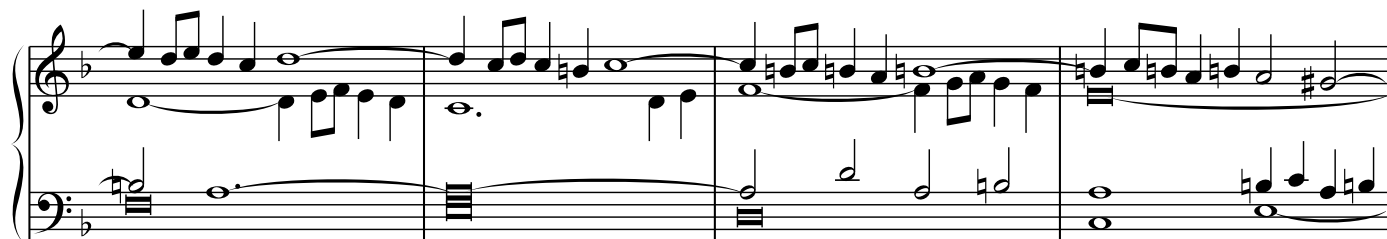
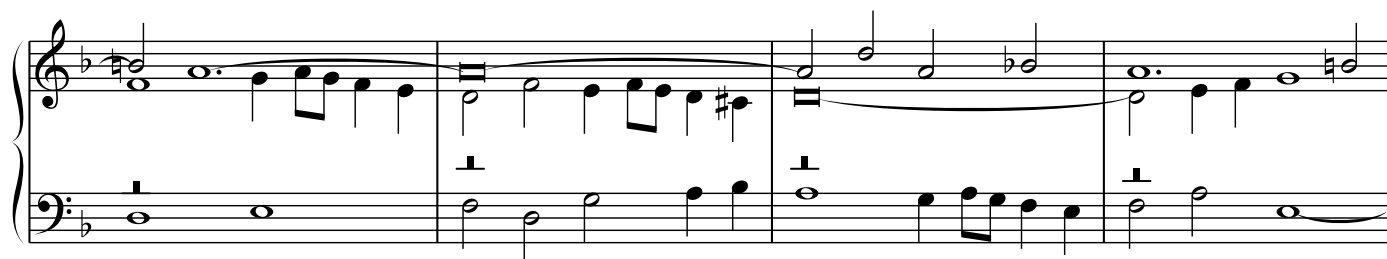

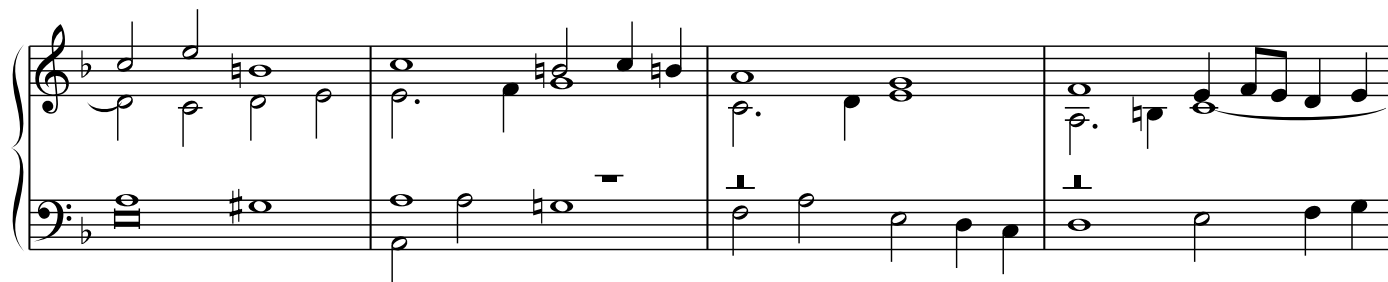
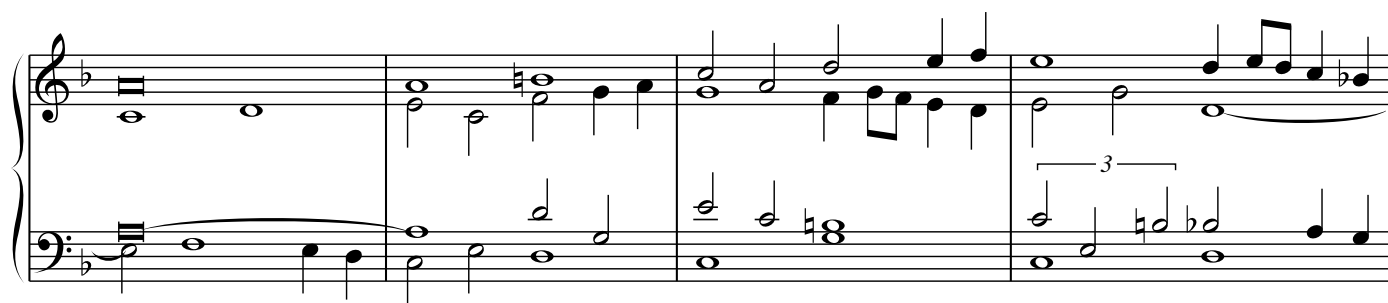
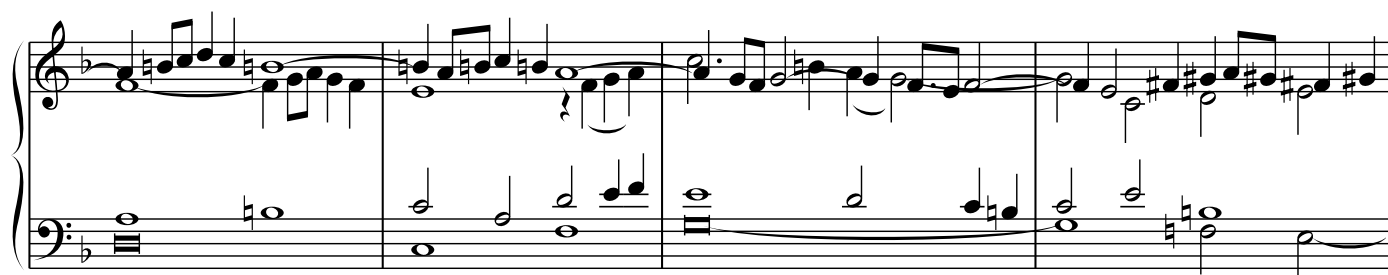
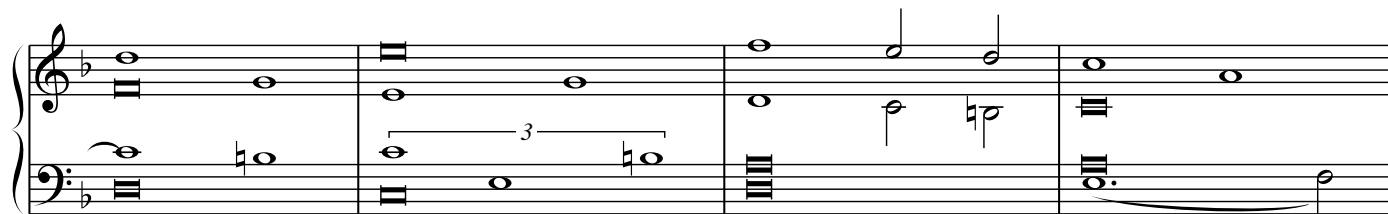
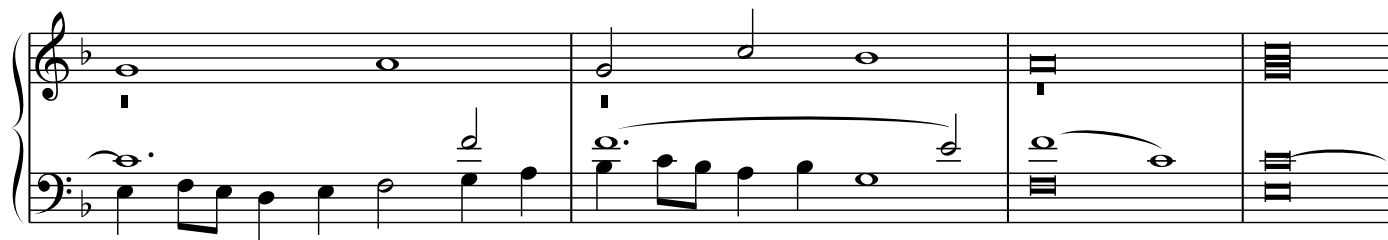

Adagio

# Ricercar II

David Joseph Stith  
<https://creativecommons.org/publicdomain/zero/1.0/legalcode>

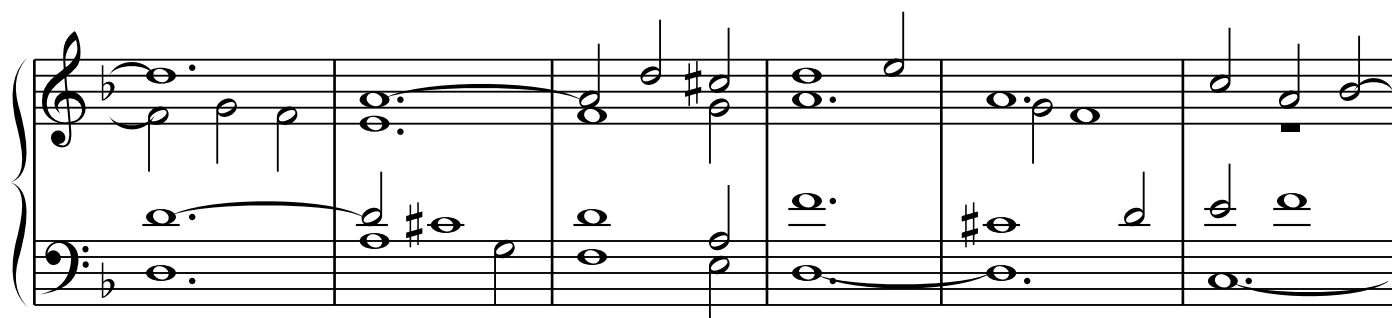
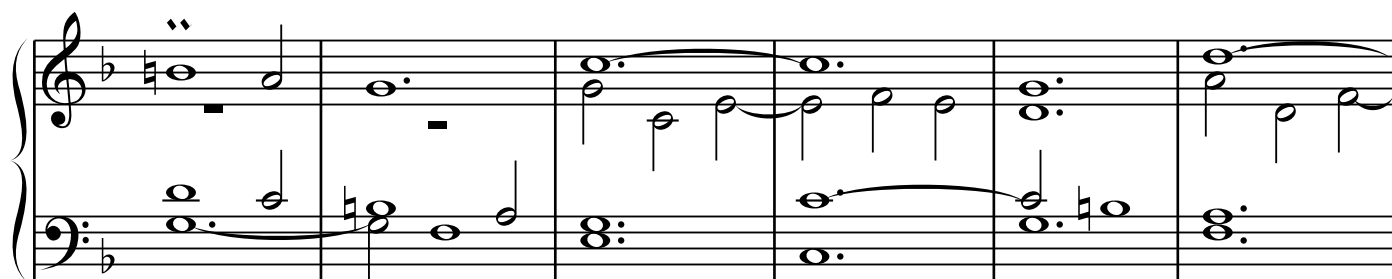
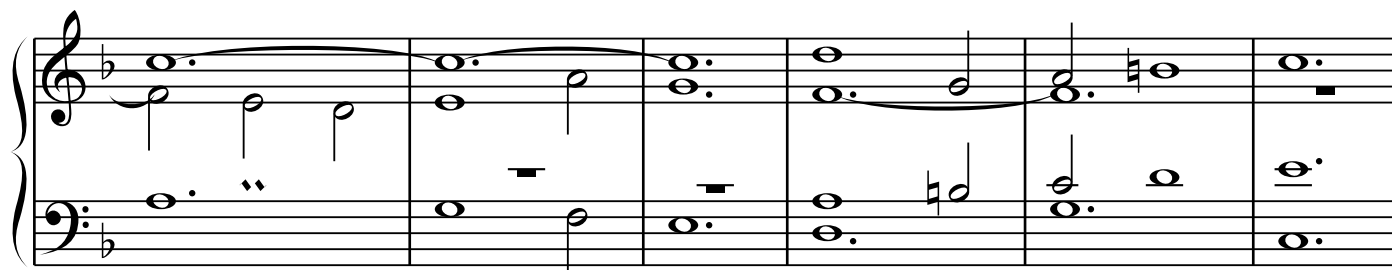
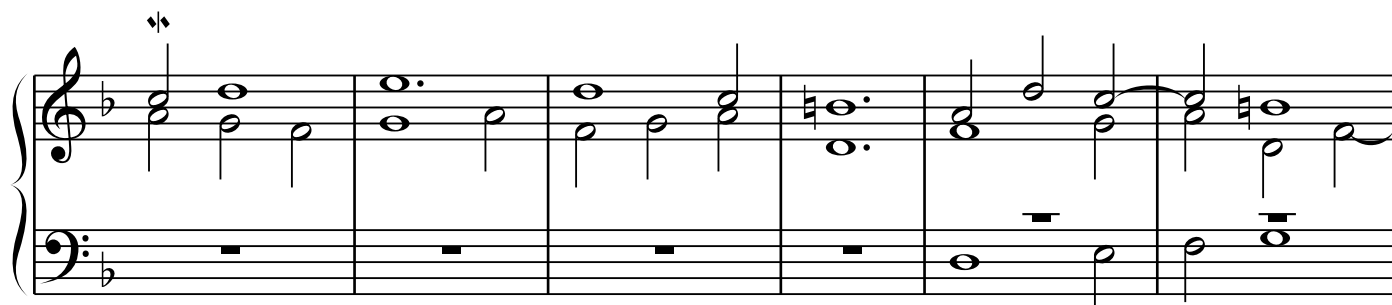
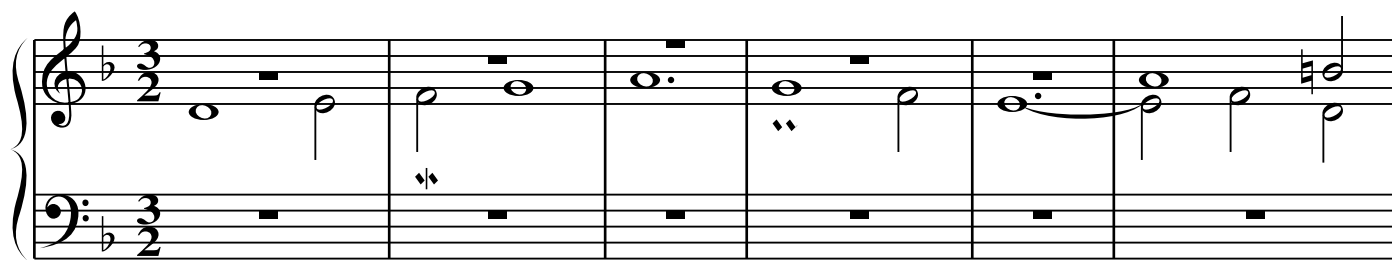

## Ricercar III

David Joseph Stith

<https://creativecommons.org/publicdomain/zero/1.0/legalcode>

## Ricercar IV

David Joseph Stith

<https://creativecommons.org/publicdomain/zero/1.0/legalcode>

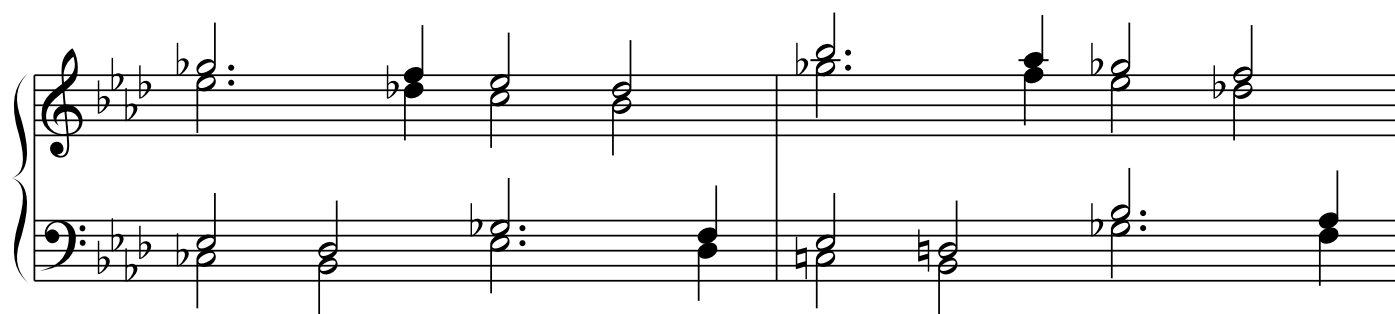
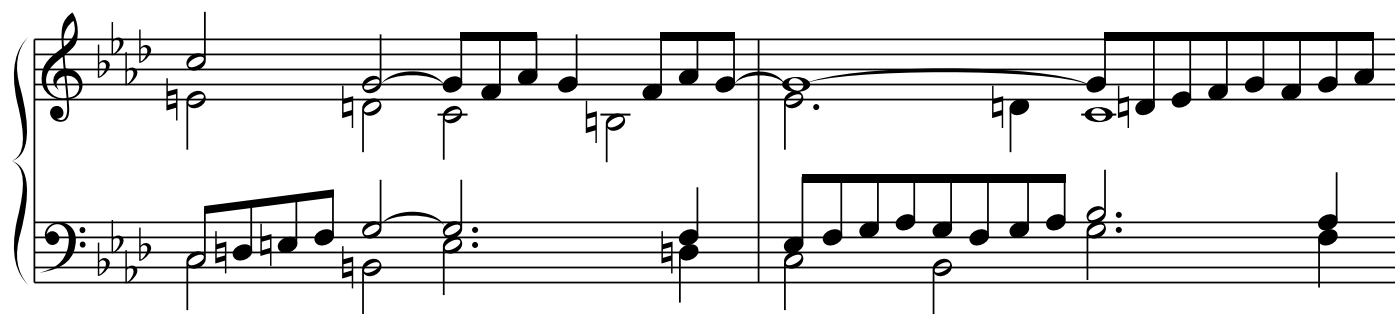
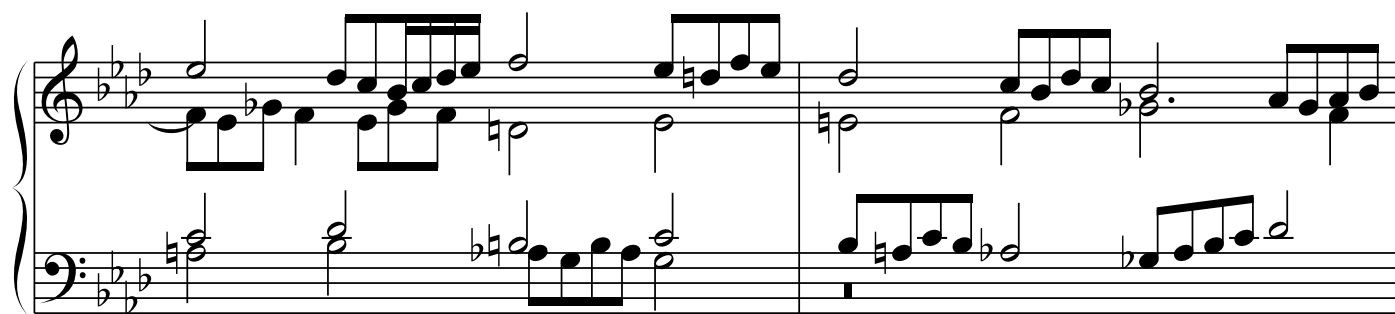

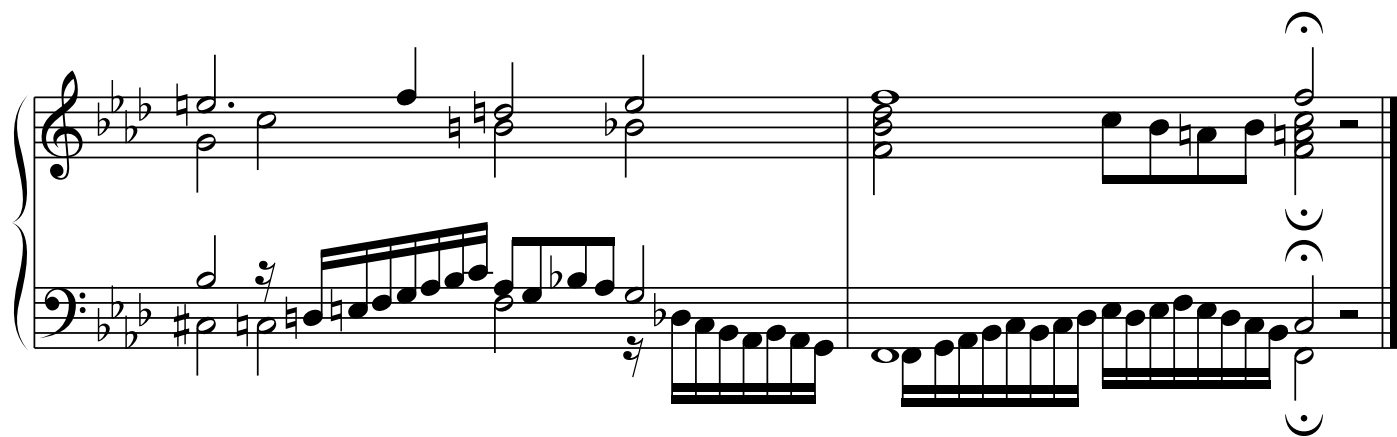
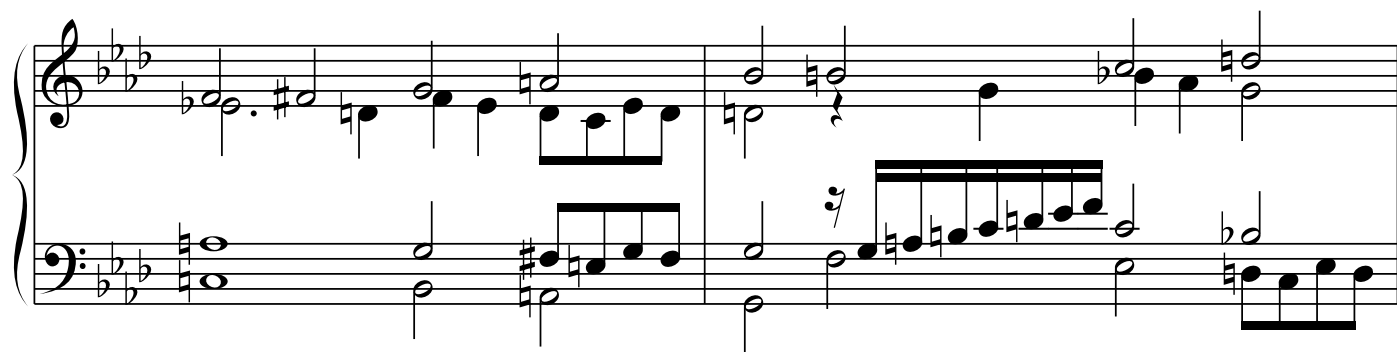
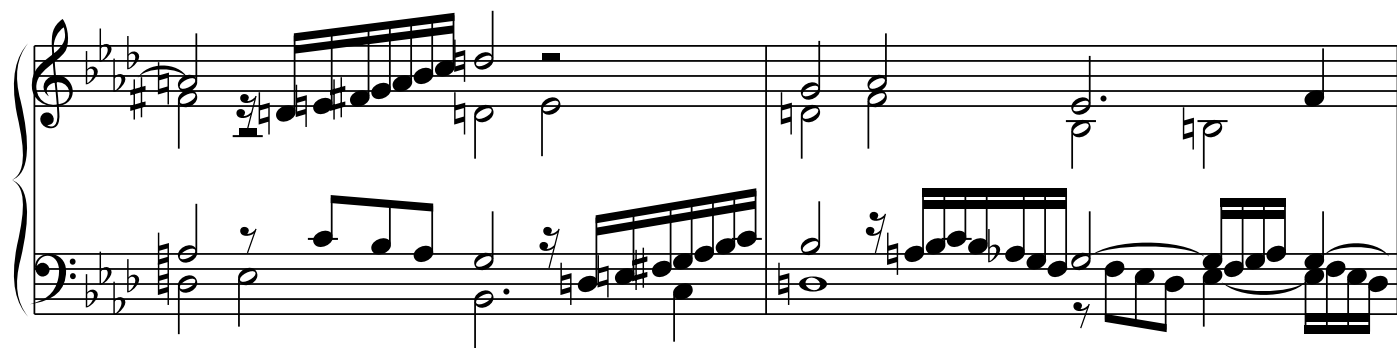
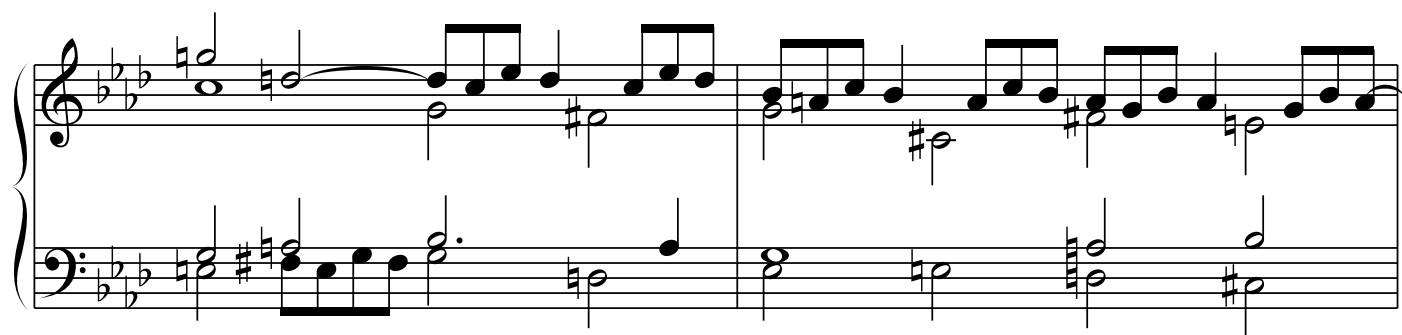

## Ricercar V

David Joseph Stith

<https://creativecommons.org/publicdomain/zero/1.0/legalcode>

Adagio

# Ricercar VI

David Joseph Stith  
<https://creativecommons.org/publicdomain/zero/1.0/legalcode>

