Stephen W. Beatty

600 Amunia, Concerto for Oboe and Strings

Instrumentation:

Oboe

Violin

Viola

Violoncello

Double Bass

Play Time:

iridisc@q.com

Vienna Symphonic Library instruments used for the performance in the Vienna Mozartsaal.

600 Amunia, Concerto for Oboe and Strings

Stephen W. Beatty (1938)

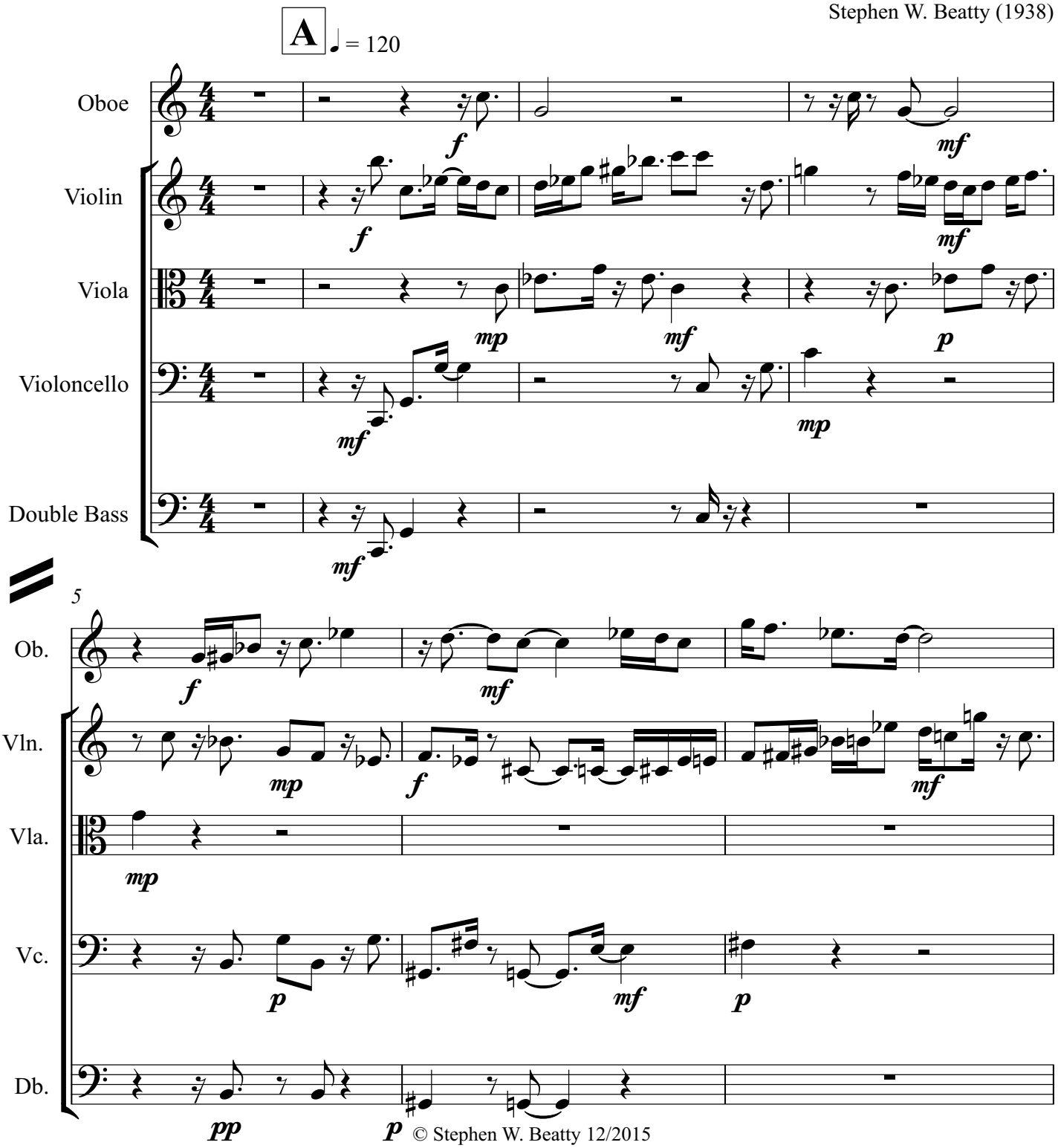

© Stephen W. Beatty 12/2015

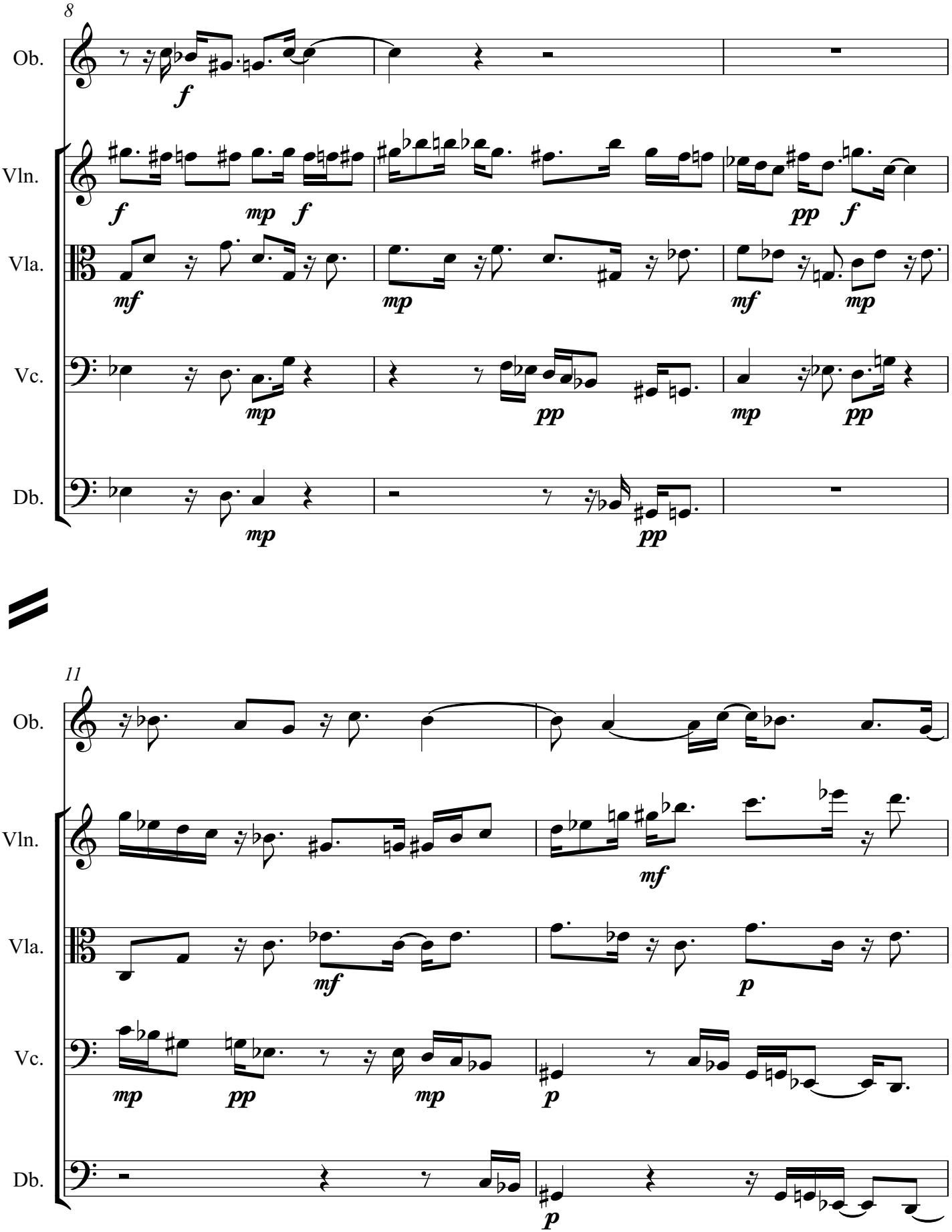
8
Ob.
Vln.
Vla.
Vc.
Db.
11
Ob.
Vln.
Vla.
Vc.
Db.

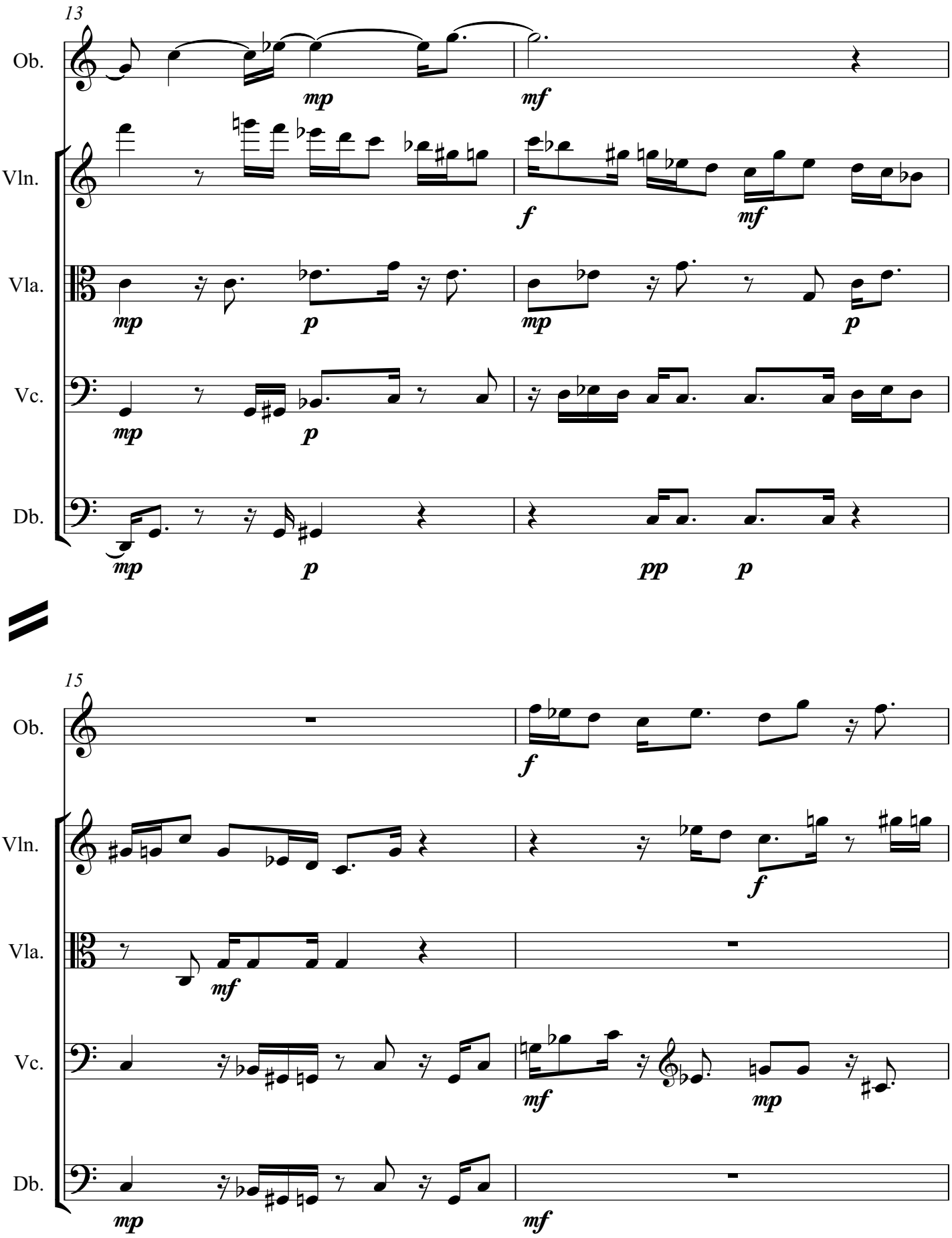
13
Ob.
Vln.
Vla.
Vc.
Db.
mp
mf
f
p
pp
15

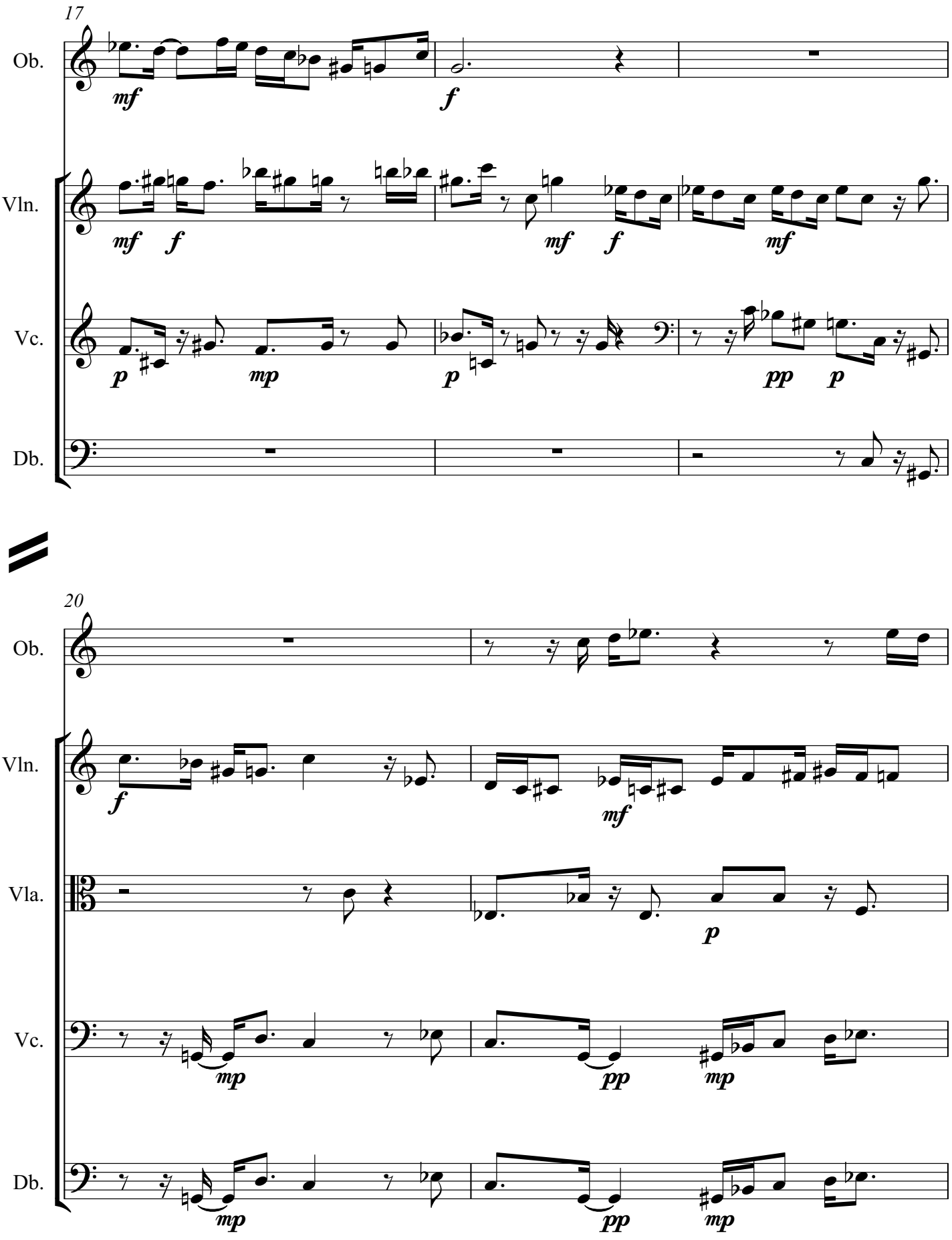
17
Ob.
Vln.
Vc.
Db.
20
Ob.
Vln.
Vla.
Vc.
Db.

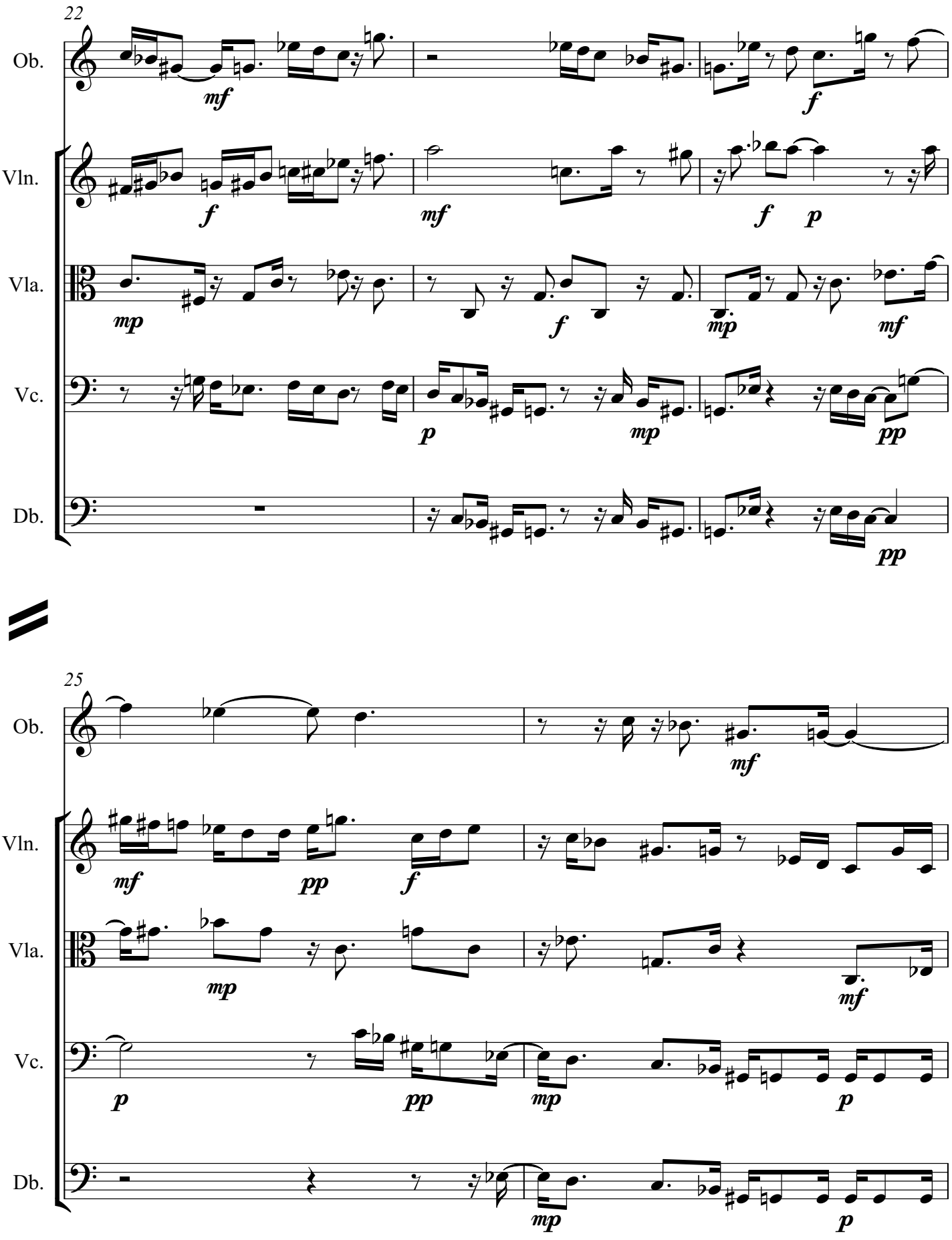
22
Ob.
Vln.
Vla.
Vc.
Db.
25
Ob.
Vln.
Vla.
Vc.
Db.

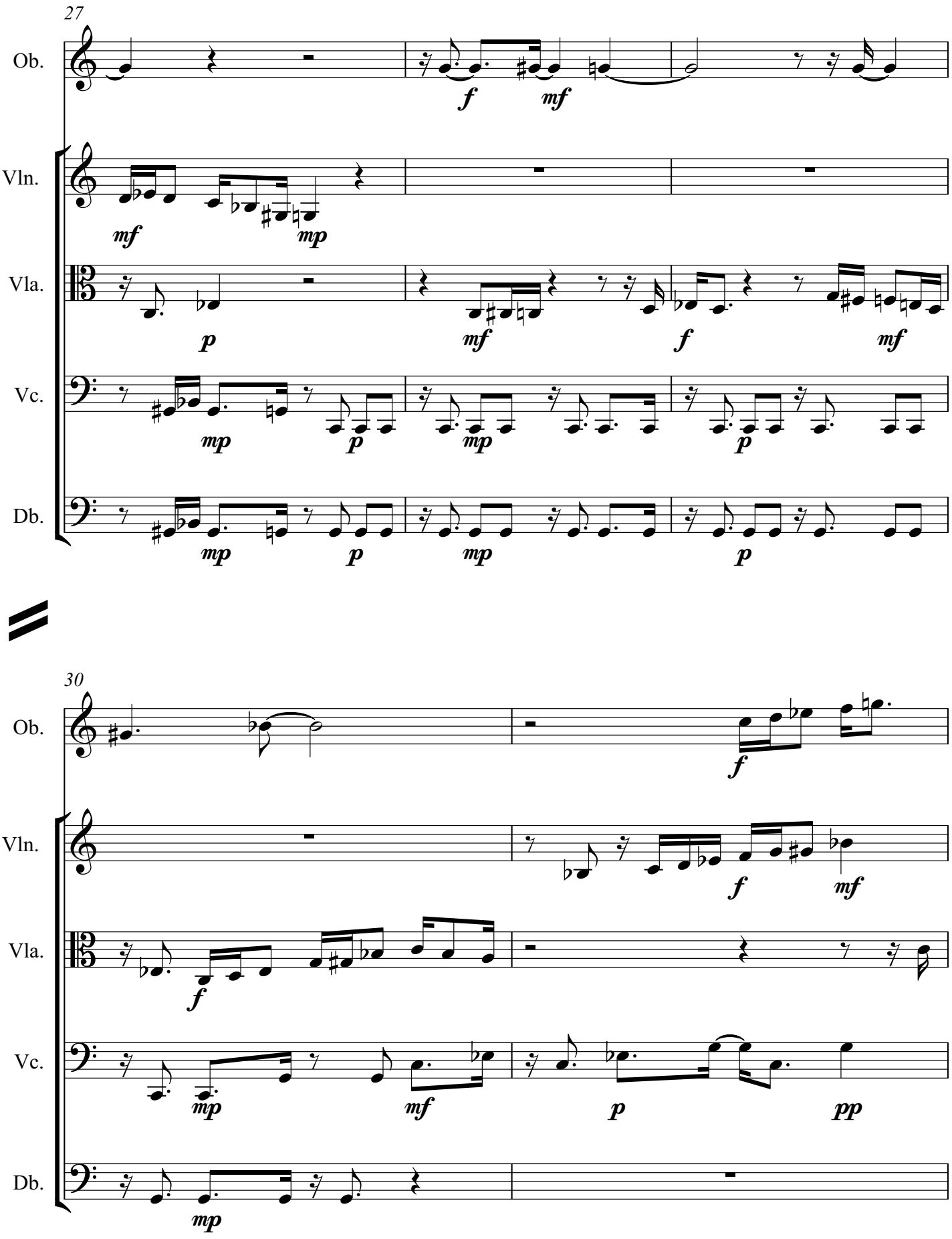
27
Ob.
Vln.
Vla.
Vc.
Db.
30
Ob.
Vln.
Vla.
Vc.
Db.

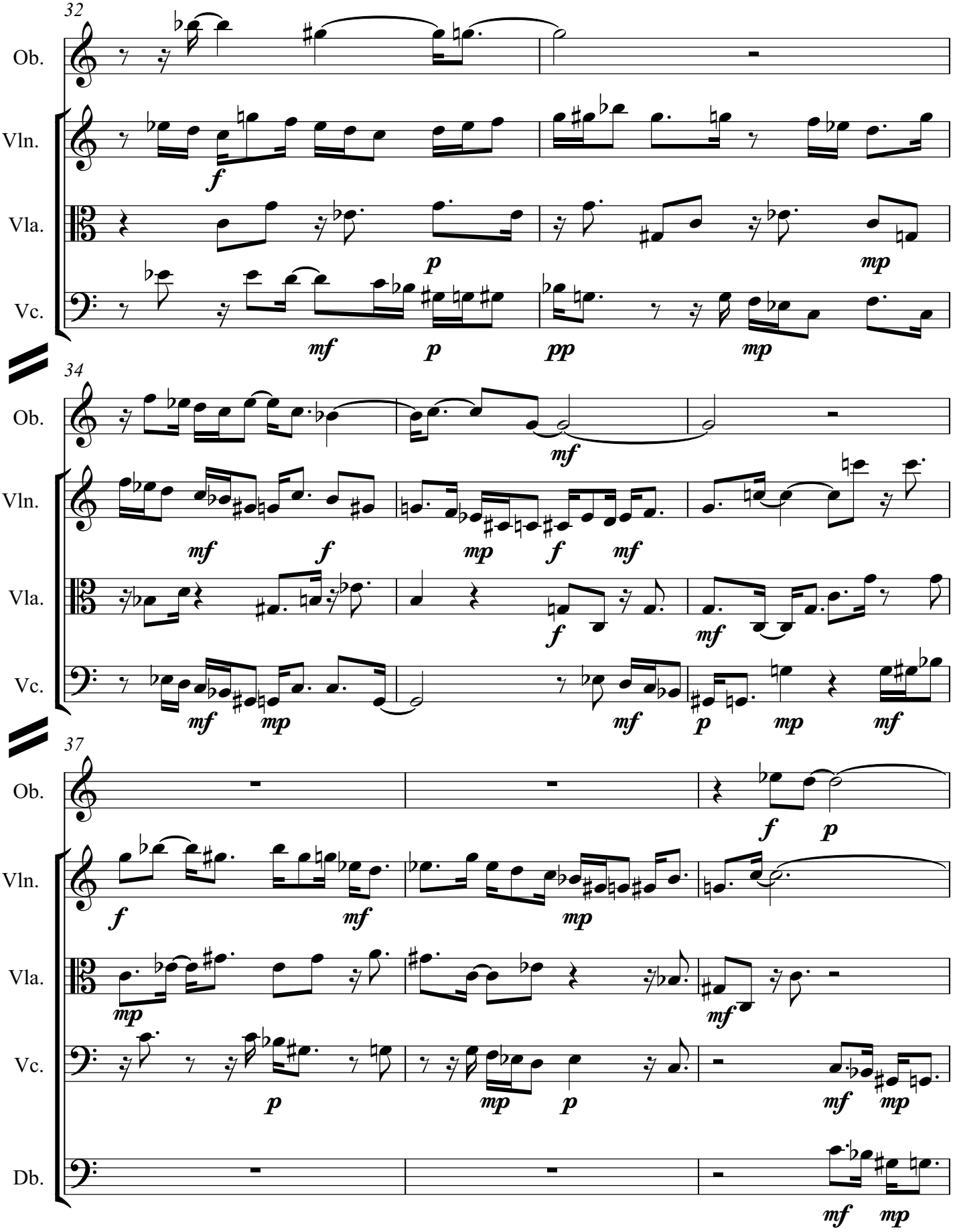
32
Ob.
Vln.
Vla.
Vc.
34
Ob.
Vln.
Vla.
Vc.
37
Ob.
Vln.
Vla.
Vc.
Db.

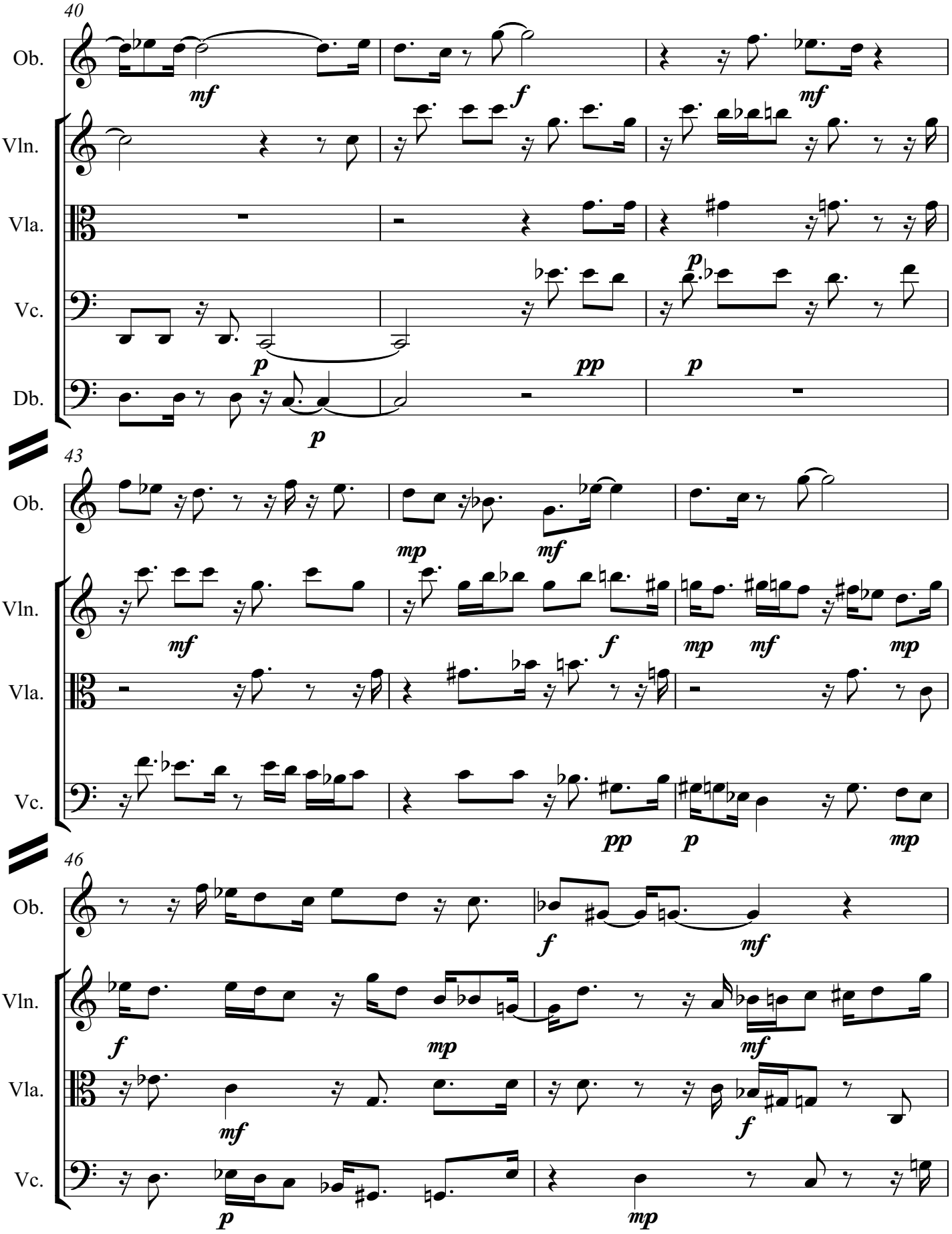
40
Ob.
Vln.
Vla.
Vc.
Db.
mf
f
mf
p
pp
p
p
43
mp
mf
mf
f
mp
mf
mp
pp
p
mp
46
f
mf
f
mp
mf
mf
f
p
mp

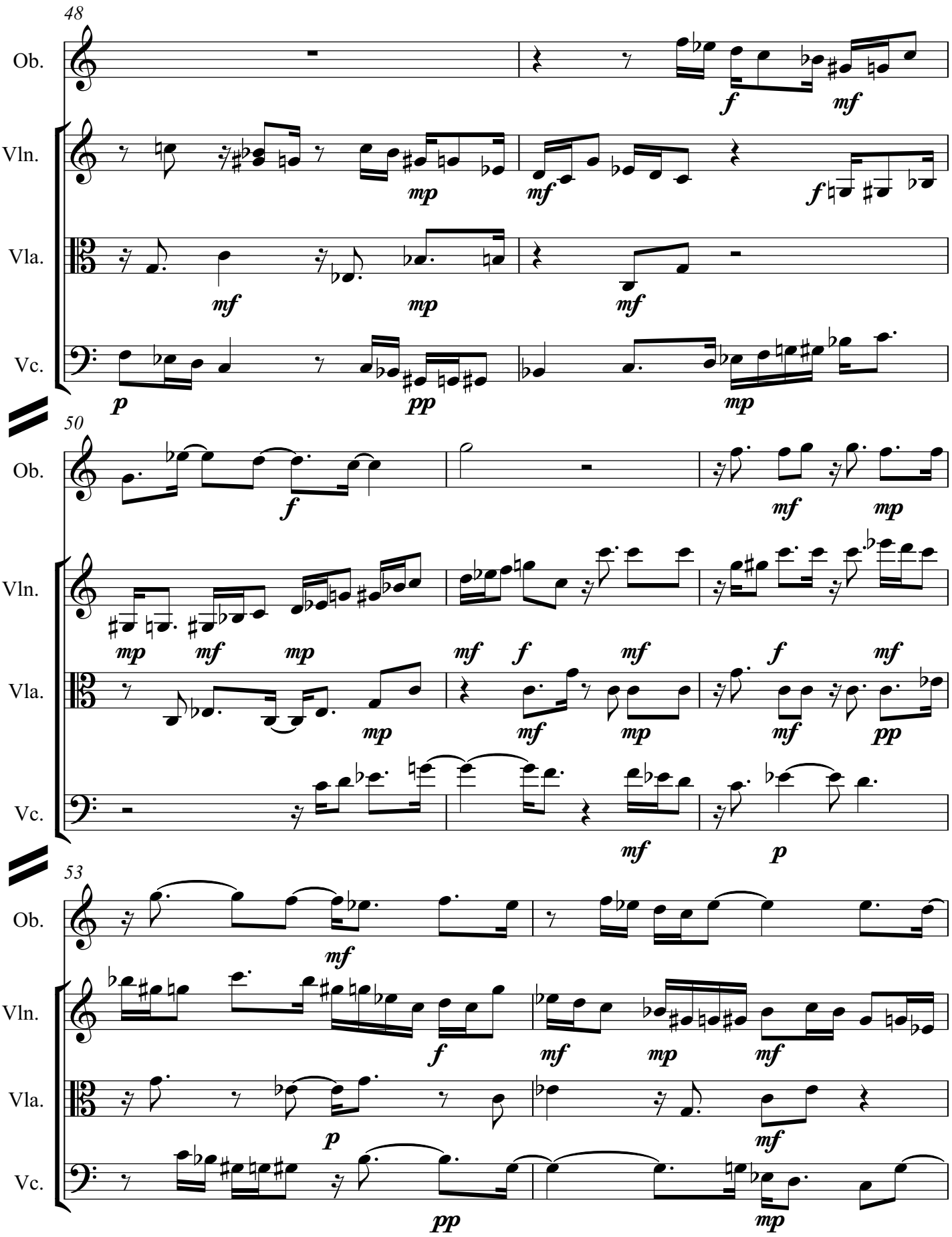
48
Ob.
Vln.
Vla.
Vc.
50
53

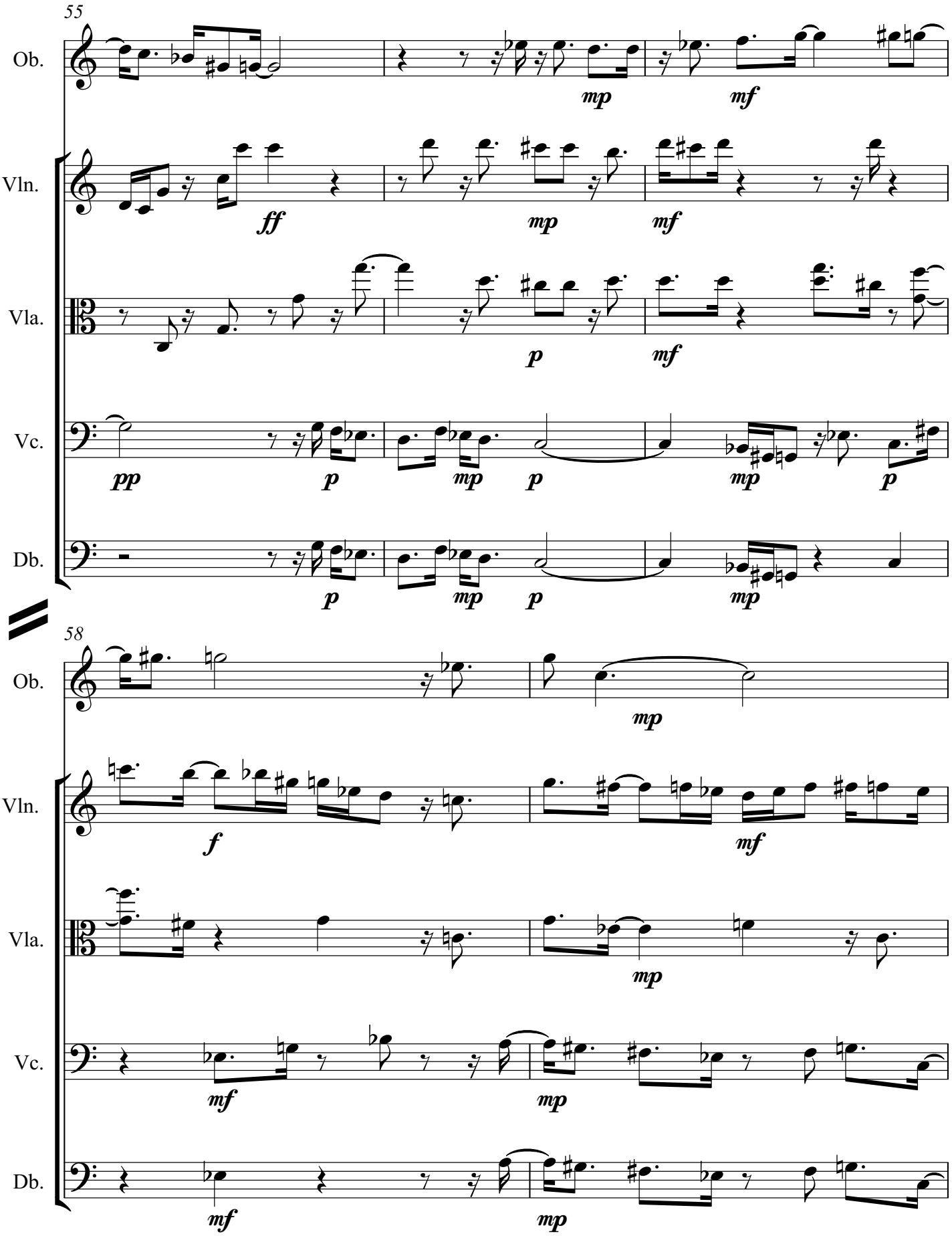
55
Ob.
Vln.
Vla.
Vc.
Db.
mp
mf
ff
mp
mf
p
mf
pp
p
mp
p
mp
p
p
mp
p
mp
58
Ob.
Vln.
Vla.
Vc.
Db.
mp
f
mf
mp
mf
mp
mf
mp

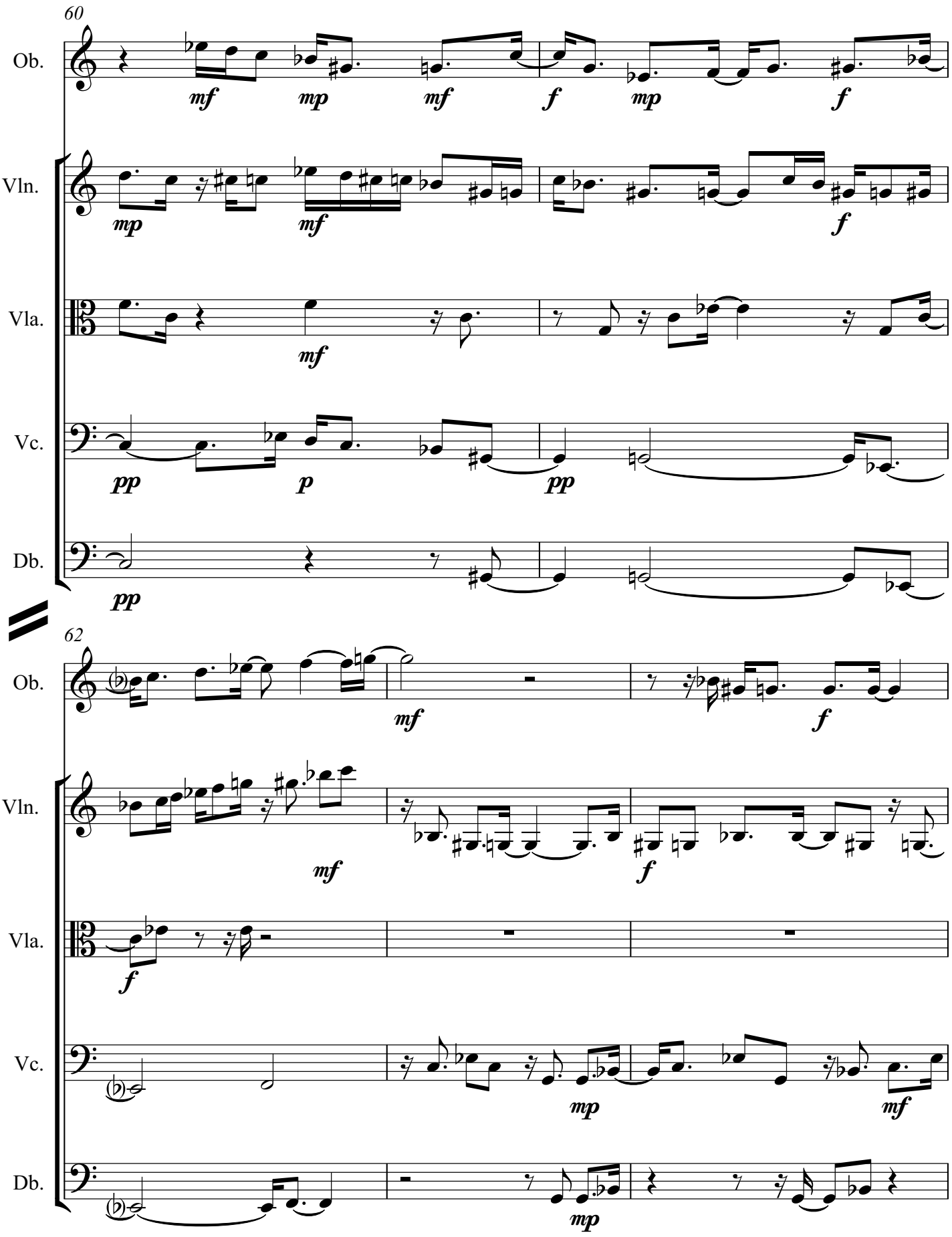
60
Ob.
Vln.
Vla.
Vc.
Db.
62
Ob.
Vln.
Vla.
Vc.
Db.

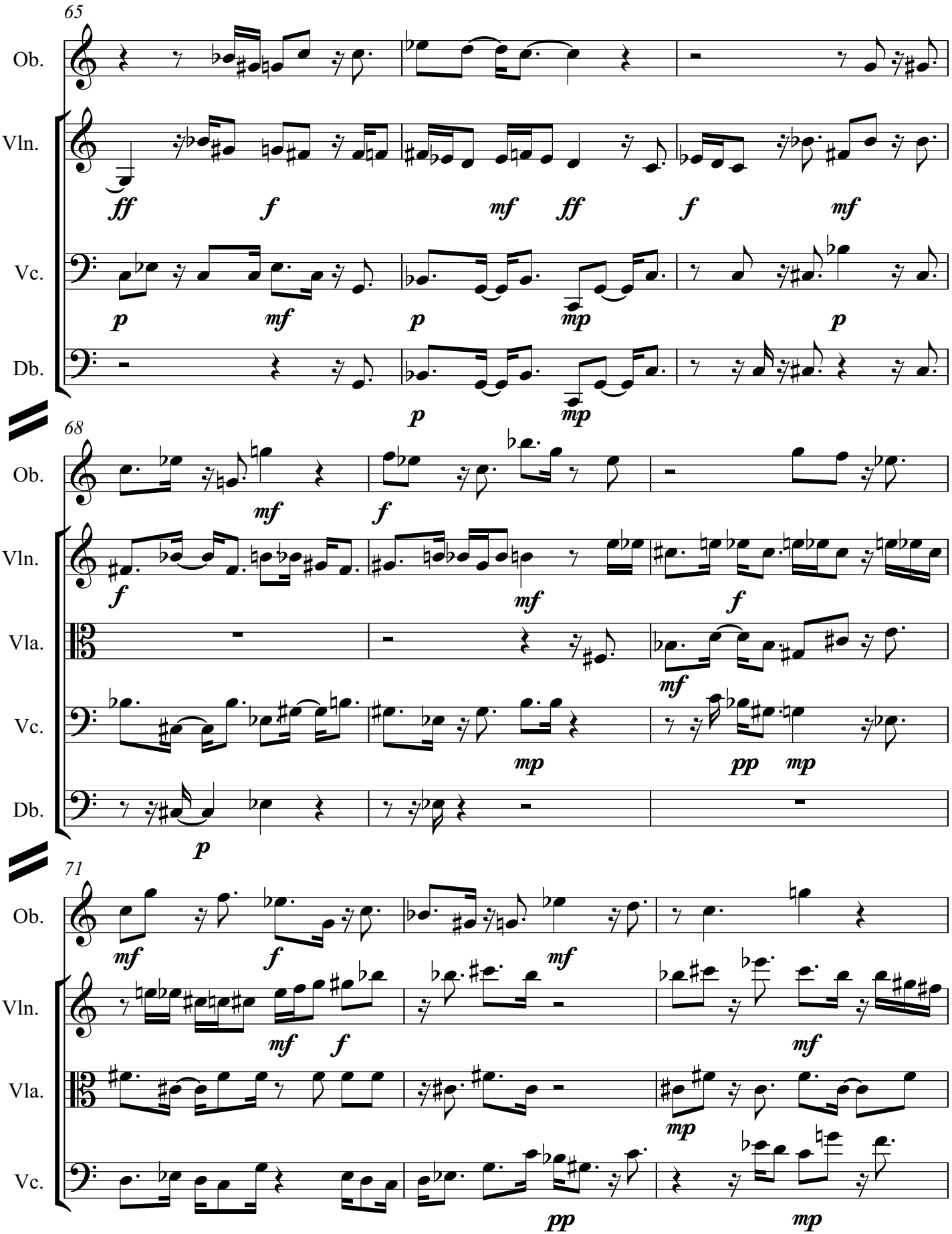
65
Ob.
Vln.
Vc.
Db.
ff
f
mf
ff
f
mf
p
mf
p
mp
p
p
mp
68
Ob.
Vln.
Vla.
Vc.
Db.
mf
f
f
mf
f
mf
mp
pp
mp
p
71
Ob.
Vln.
Vla.
Vc.
mf
f
mf
mf
f
mf
mp
pp
mp

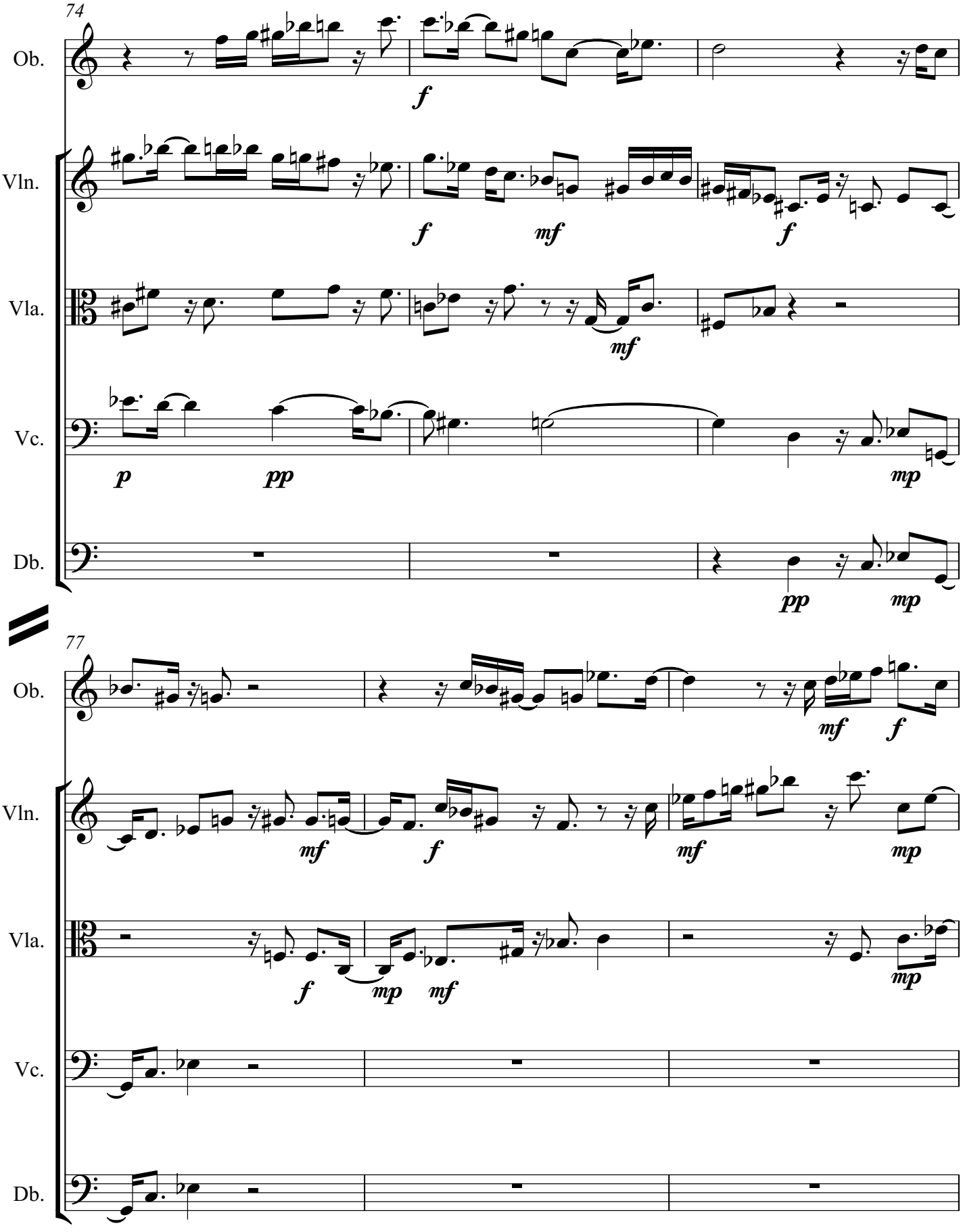
74
Ob.
Vln.
Vla.
Vc.
Db.
f
f
mf
f
mf
p
pp
mp
pp
mp
77
Ob.
Vln.
Vla.
Vc.
Db.
mf
f
mf
f
mp
mf
mf
mp
f
mp
mf
mp

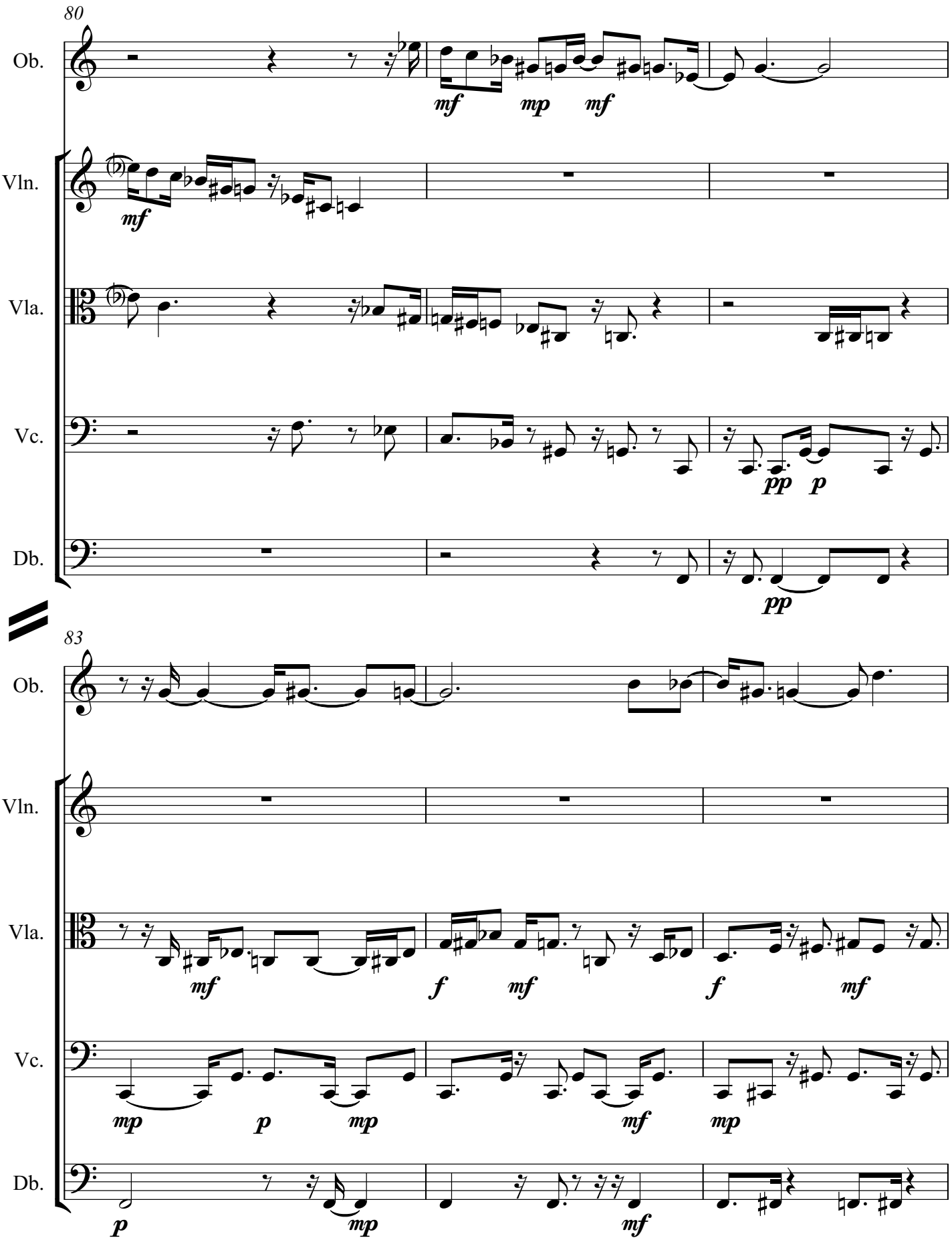
80
Ob.
Vln.
Vla.
Vc.
Db.
mf
mp
mf
mf
pp
p
pp
83
Ob.
Vln.
Vla.
Vc.
Db.
mf
f
mf
f
mf
mp
p
mp
mf
mp
p
mp
mf

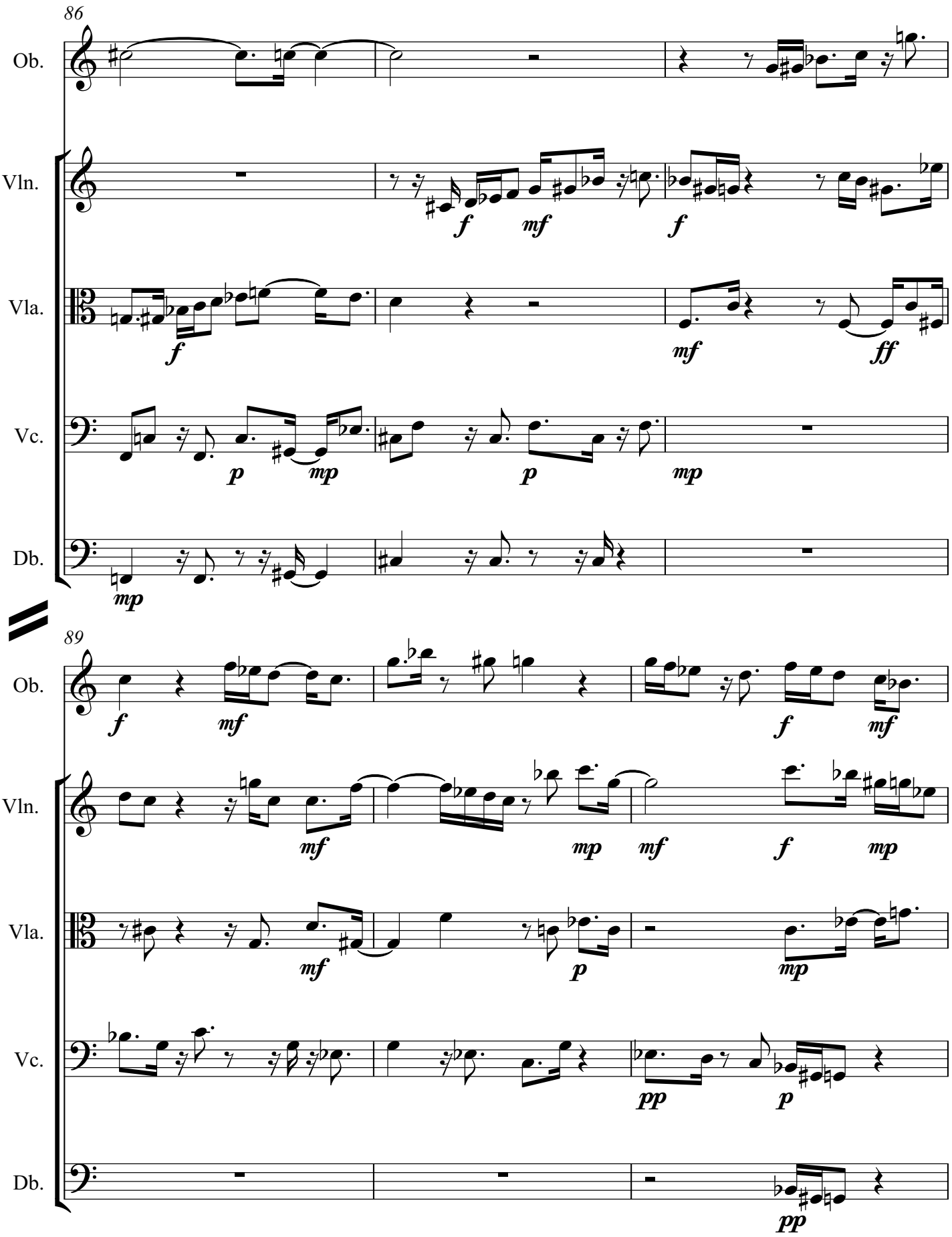
86
Ob.
Vln.
Vla.
Vc.
Db.
89
Ob.
Vln.
Vla.
Vc.
Db.

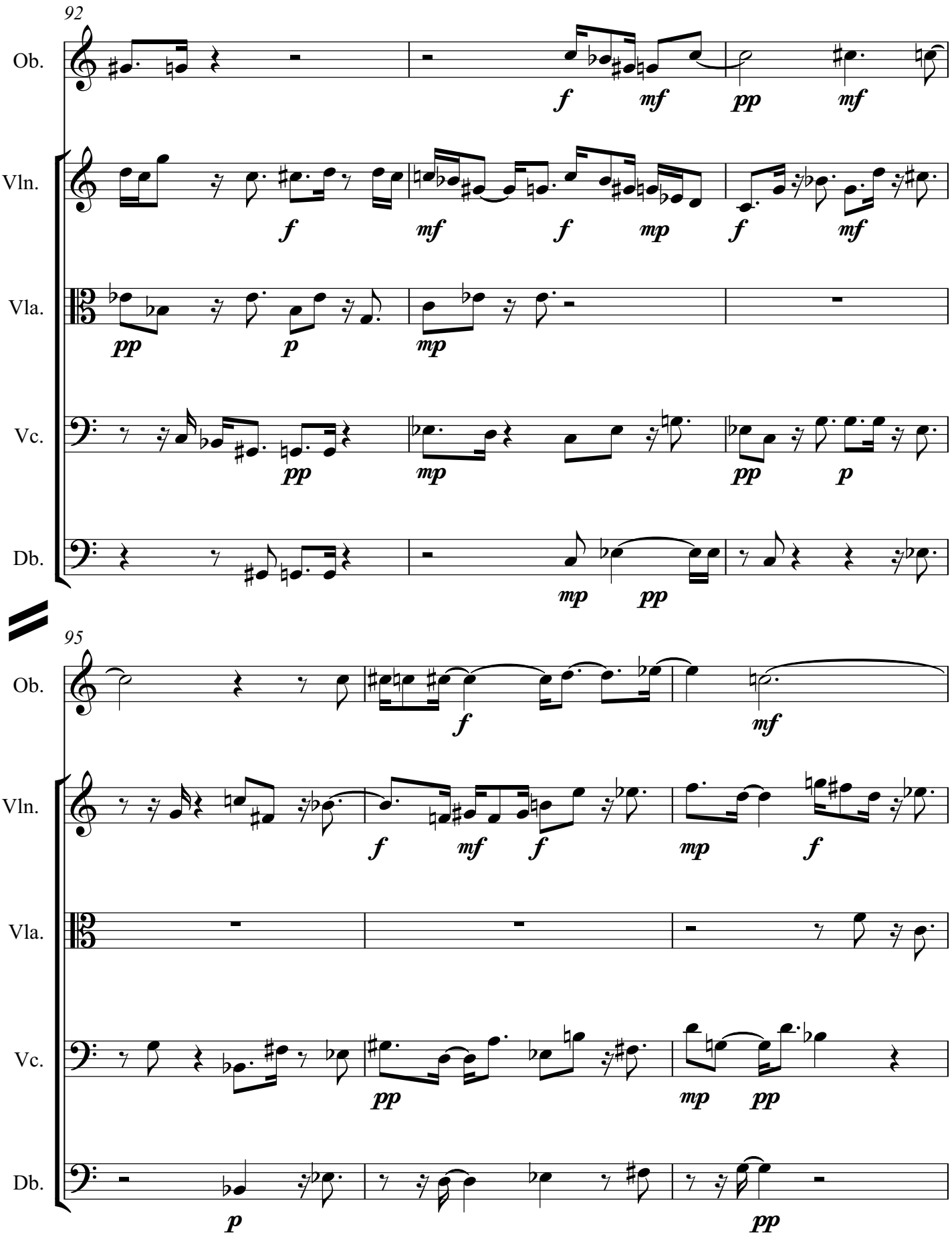
92
Ob.
Vln.
Vla.
Vc.
Db.
f
mf
pp
mf
f
mf
f
mp
f
mf
pp
p
mp
mp
pp
p
mp
pp
95
Ob.
Vln.
Vla.
Vc.
Db.
f
mf
f
mf
f
mp
f
pp
mp
pp
p
pp

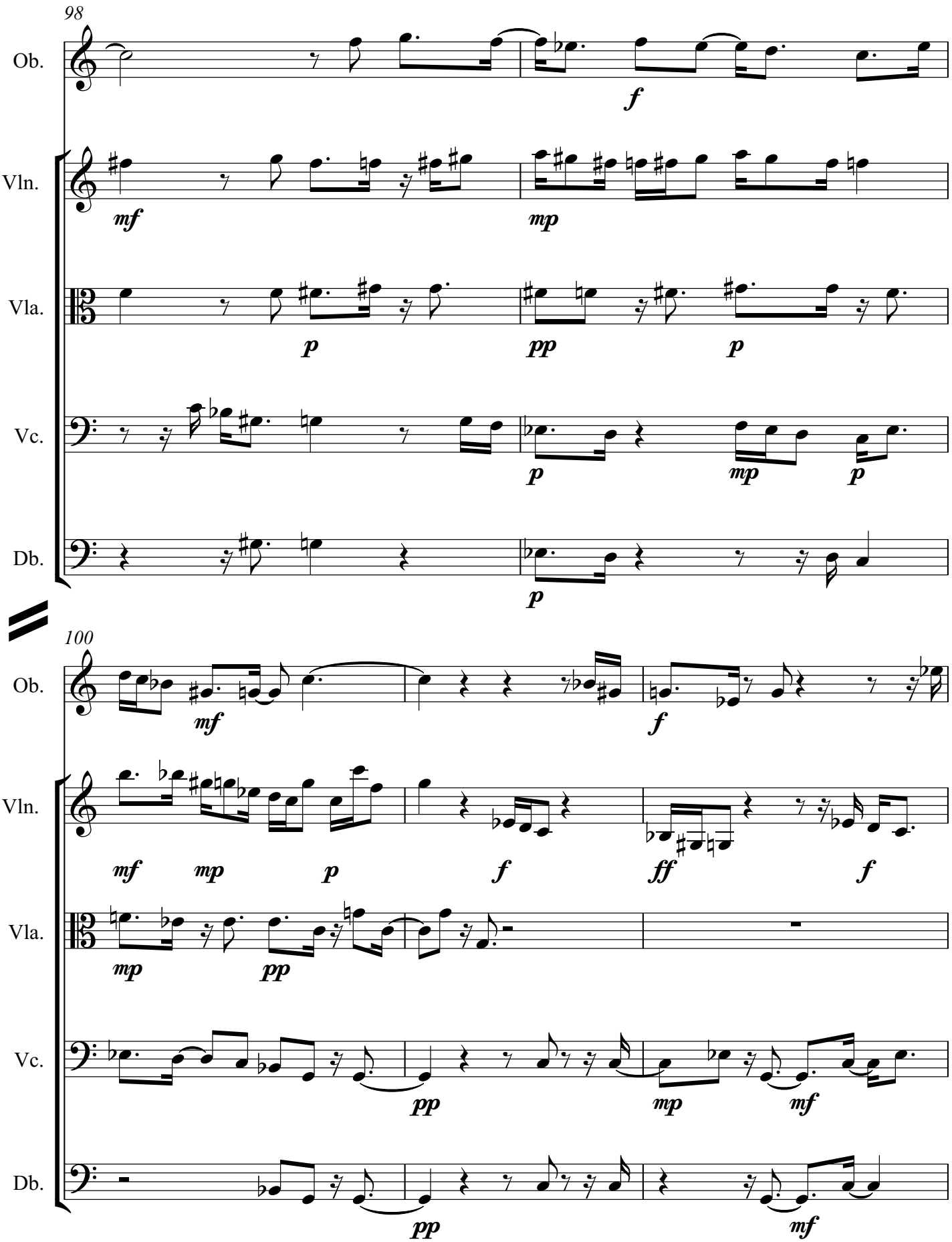
98
Ob.
Vln.
Vla.
Vc.
Db.
100
Ob.
Vln.
Vla.
Vc.
Db.

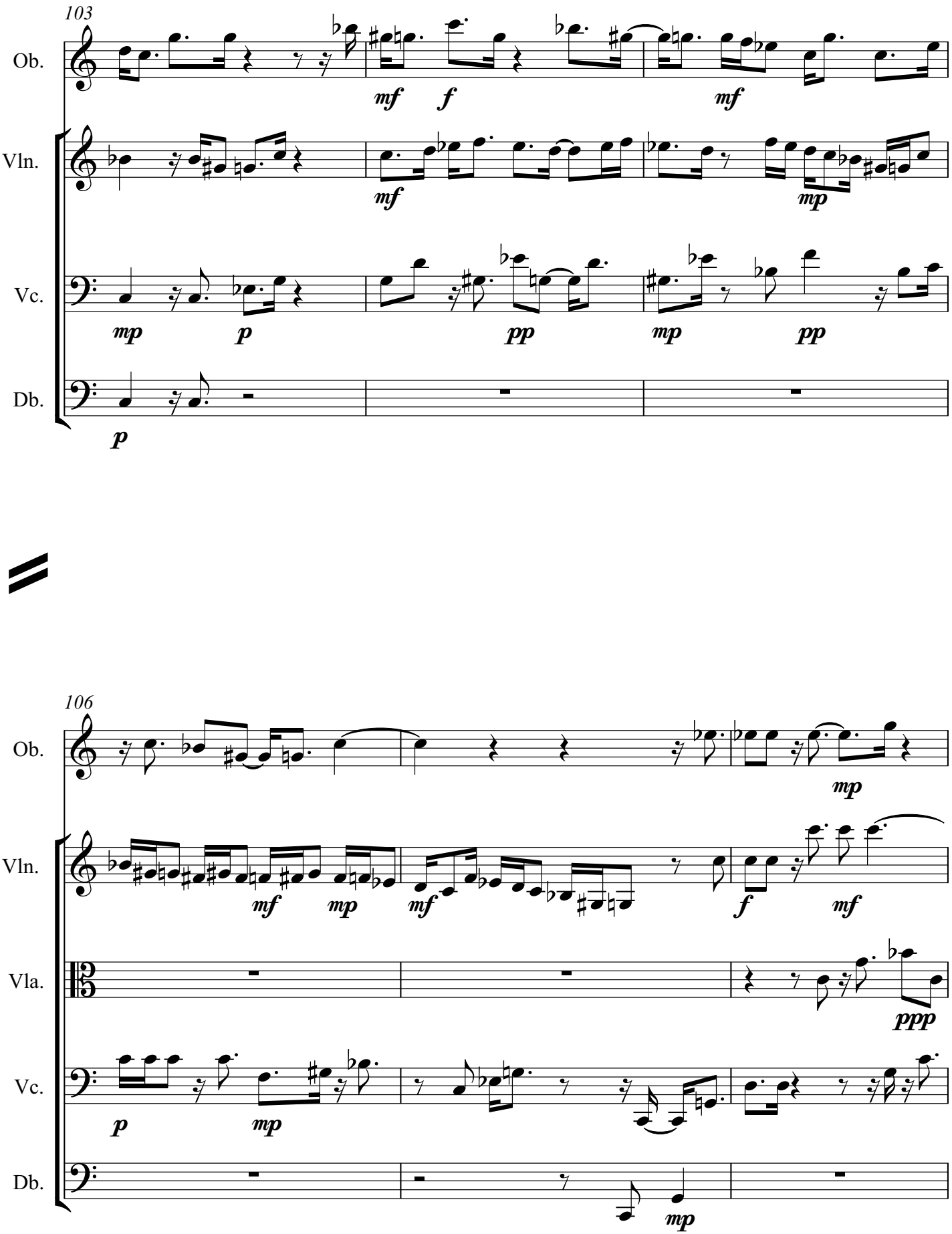
103
Ob.
Vln.
Vc.
Db.
mf
f
mf
mf
mp
mp
p
pp
mp
pp
p
106
Ob.
Vln.
Vla.
Vc.
Db.
mp
mf
mp
mf
f
mf
ppp
p
mp
mp

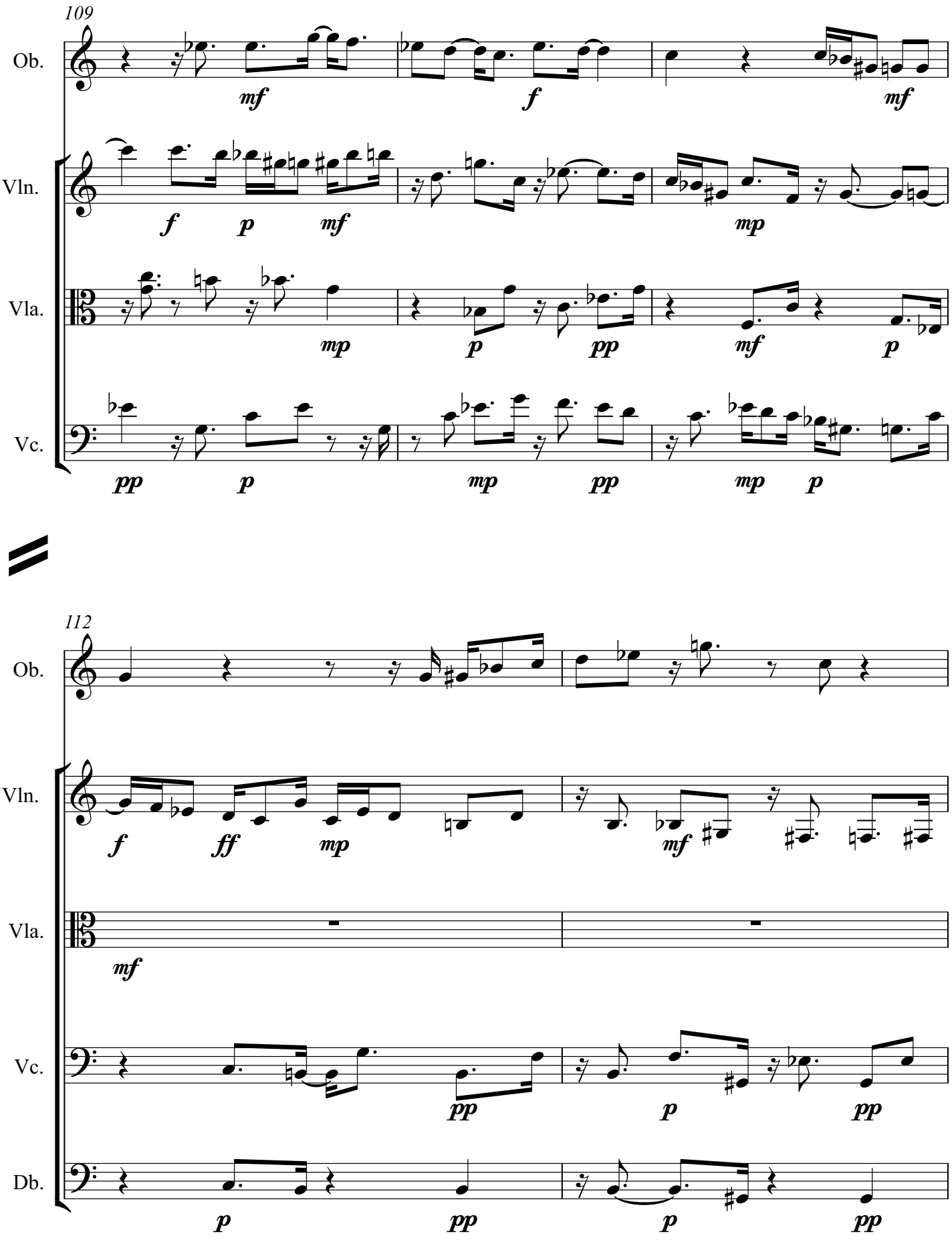
109
Ob.
Vln.
Vla.
Vc.
112
Ob.
Vln.
Vla.
Vc.
Db.

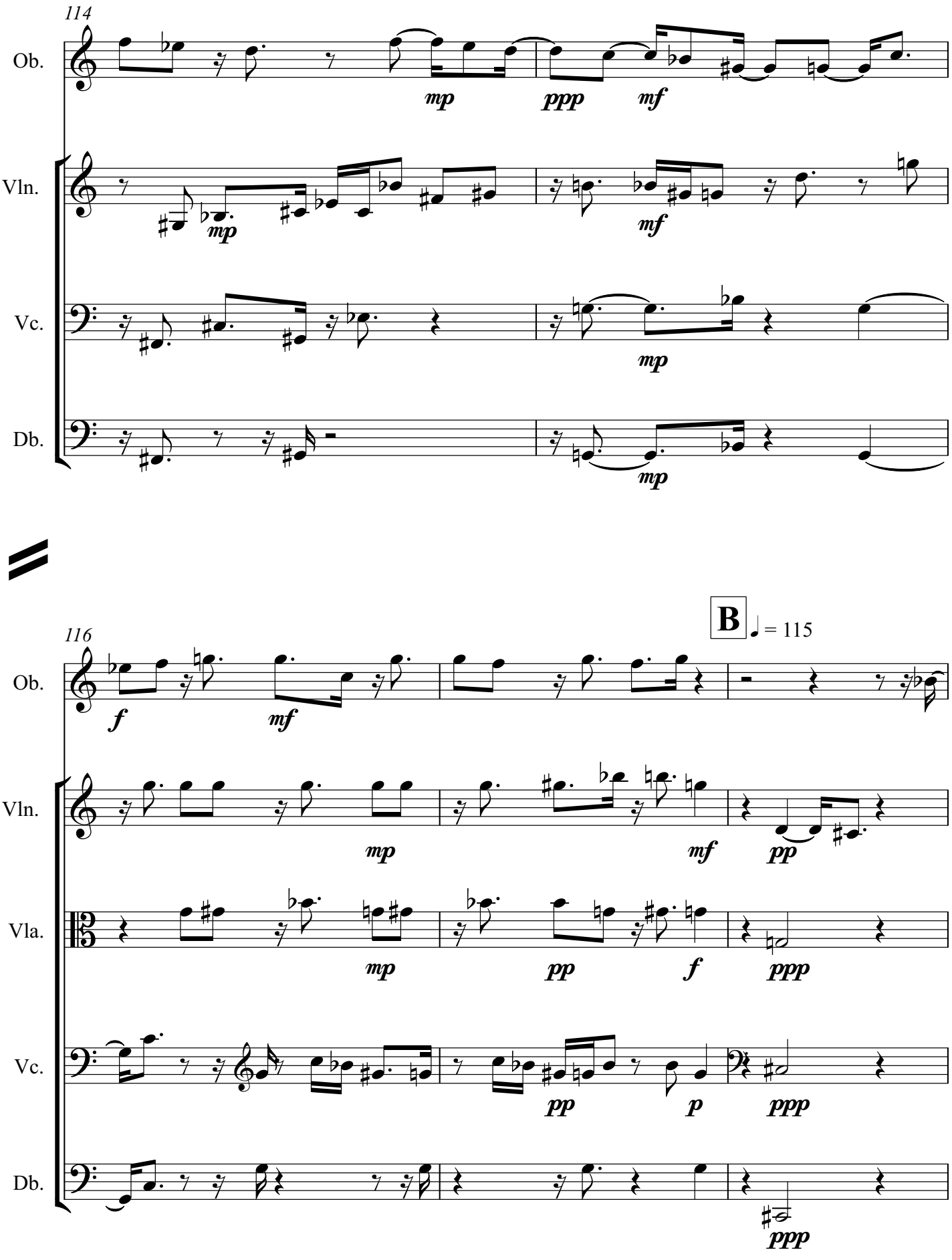
114
Ob.
Vln.
Vc.
Db.
mp
ppp
mf
mp
mf
mp
mp
116
B
♩ = 115
Ob.
Vln.
Vla.
Vc.
Db.
f
mf
mp
mf
pp
mp
pp
f
ppp
pp
p
ppp
ppp

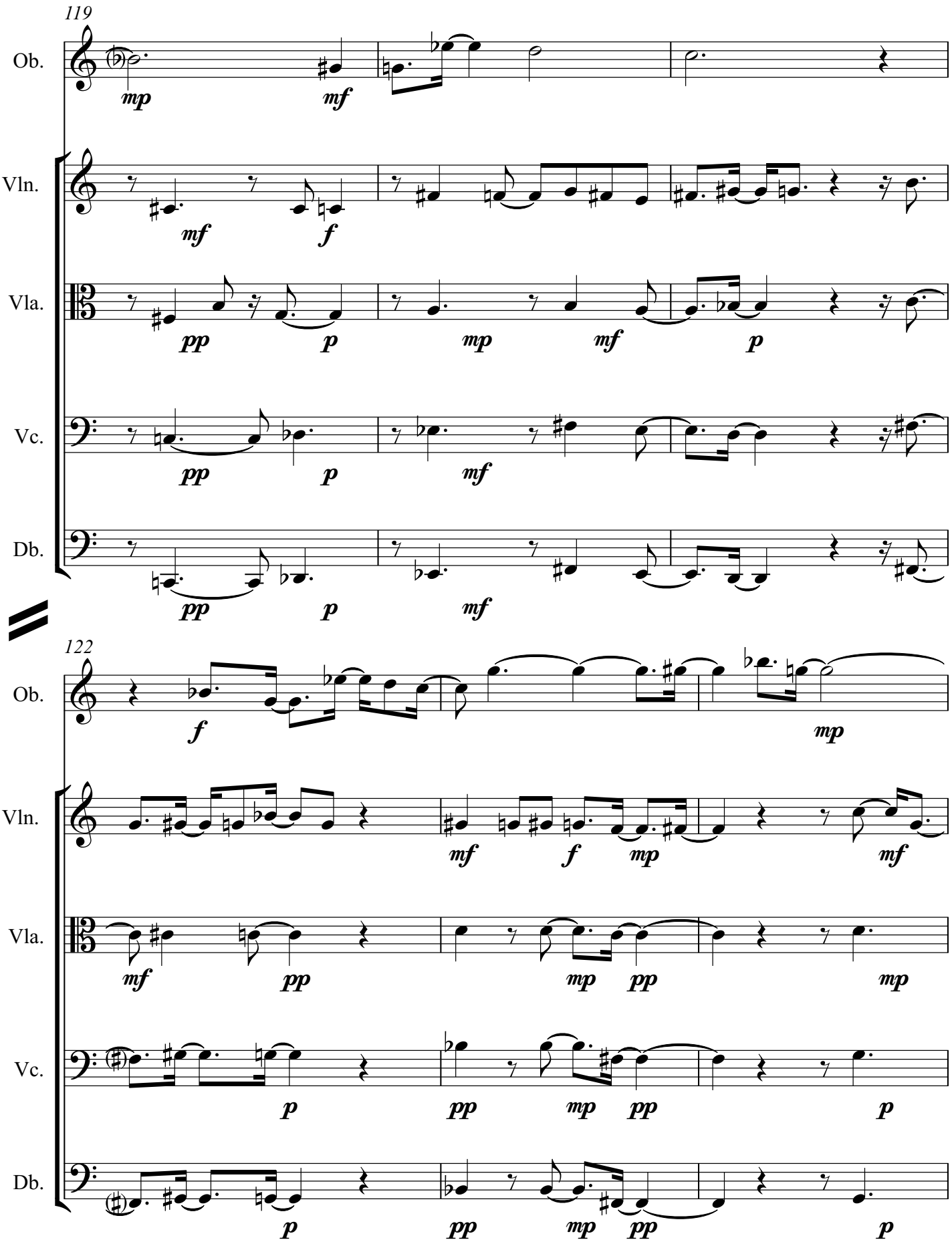
119
Ob.
Vln.
Vla.
Vc.
Db.
122
Ob.
Vln.
Vla.
Vc.
Db.

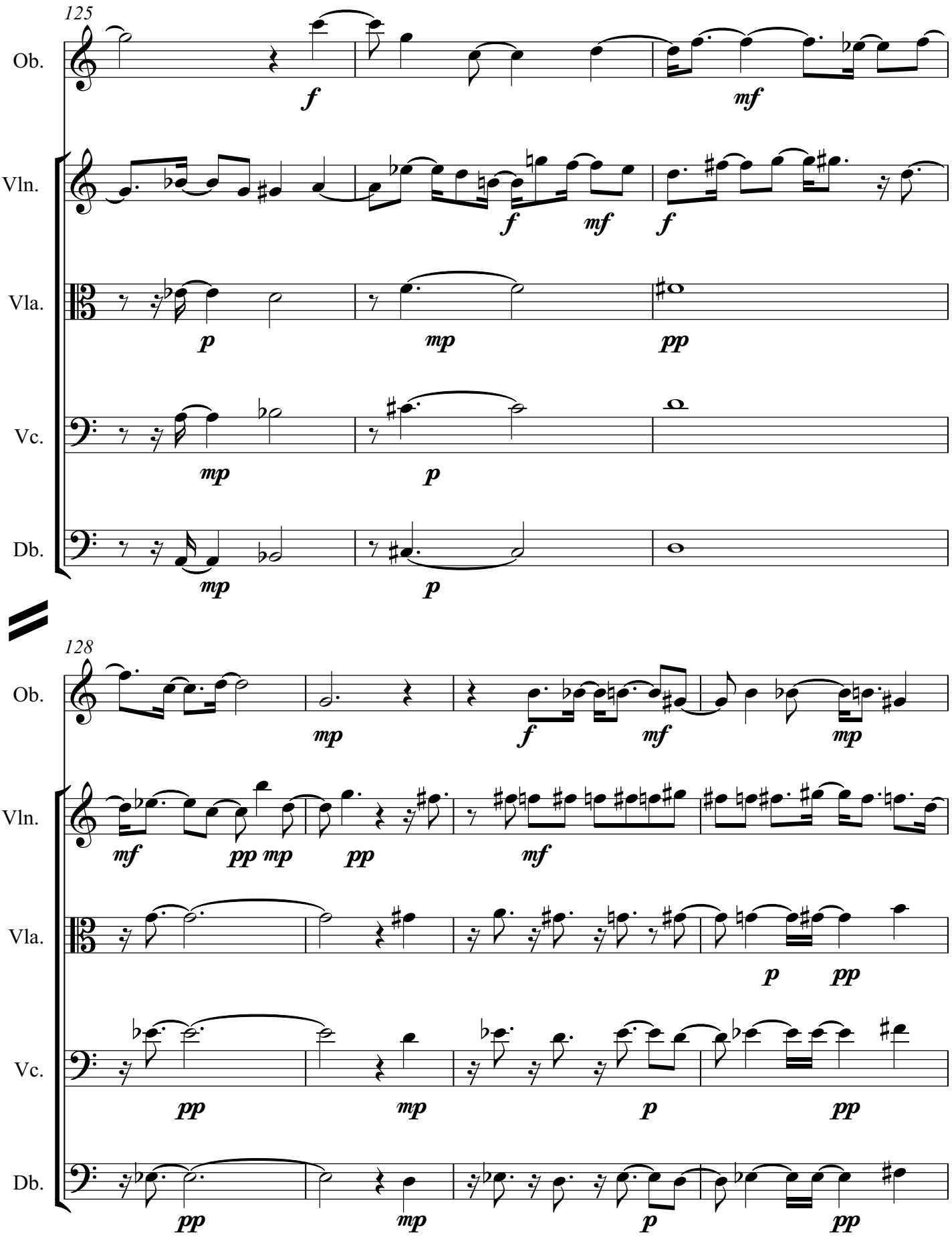
125
Ob.
Vln.
Vla.
Vc.
Db.
f
mf
f
mf
f
p
mp
pp
mp
p
mp
p
128
Ob.
Vln.
Vla.
Vc.
Db.
mp
f
mf
mp
mf
pp
mp
pp
mf
p
pp
pp
mp
p
pp
pp
mp
p
pp

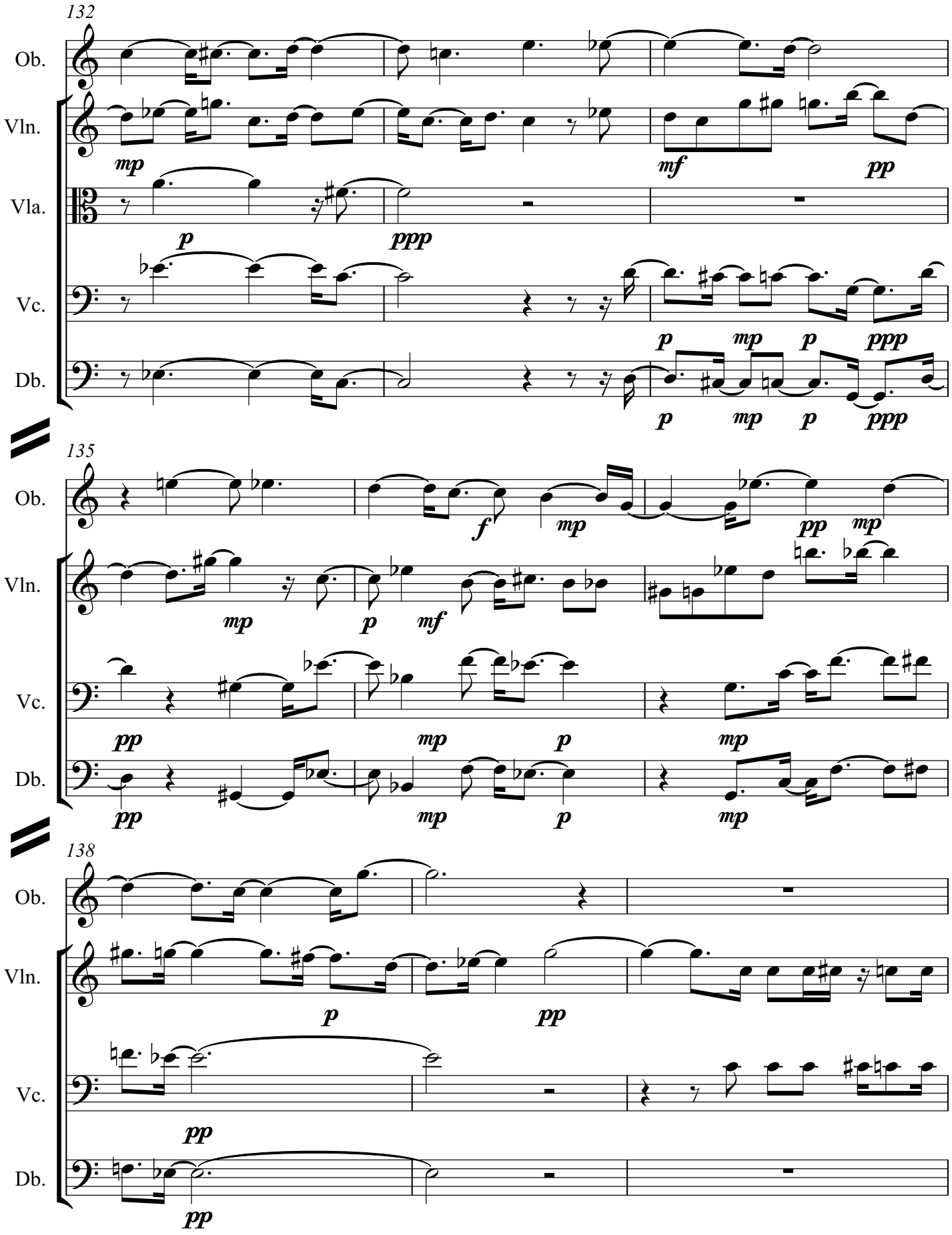
132
Ob.
Vln.
Vla.
Vc.
Db.
mp
mf
pp
p
ppp
mp
135
f
138

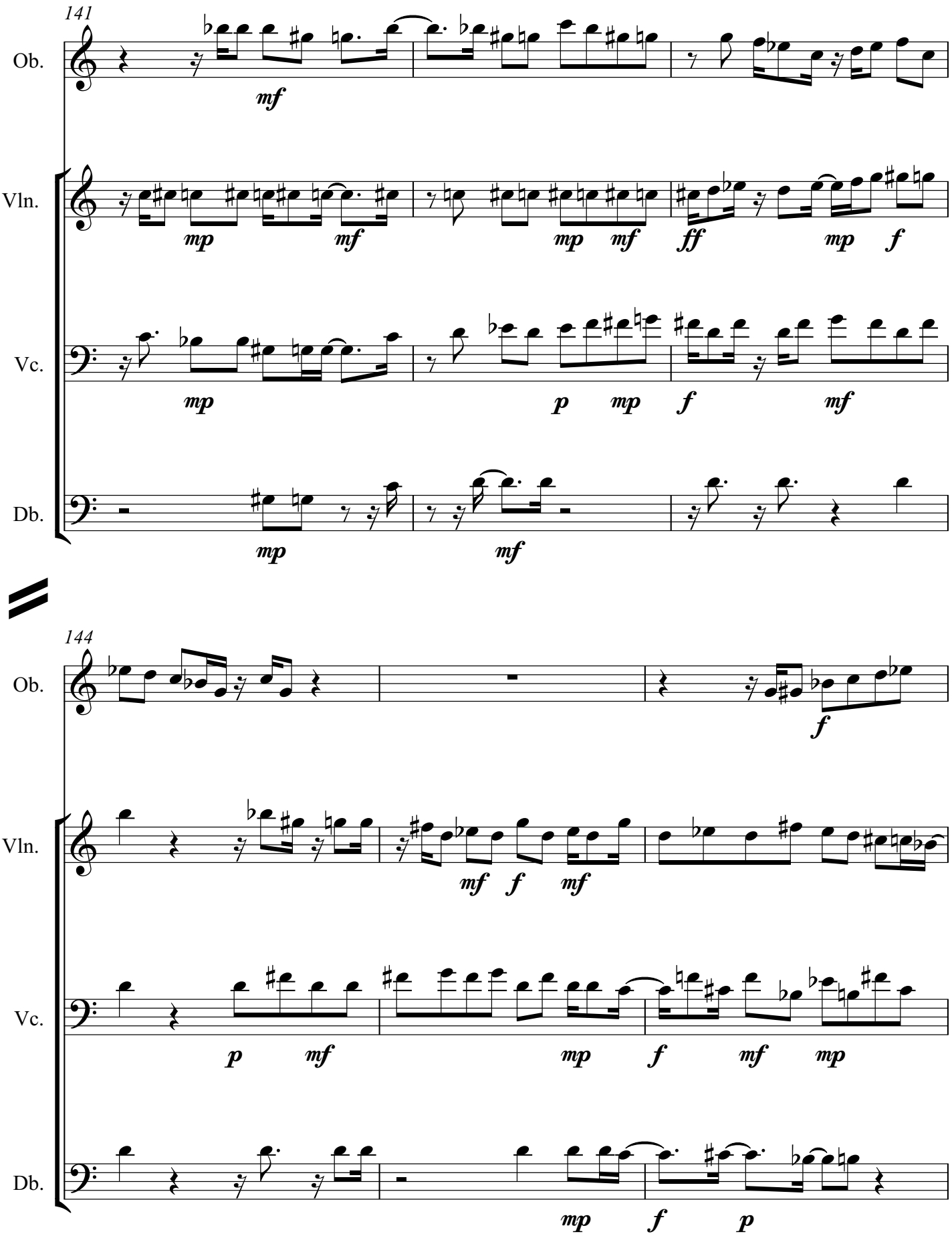
141
Ob.
Vln.
Vc.
Db.
144
Ob.
Vln.
Vc.
Db.

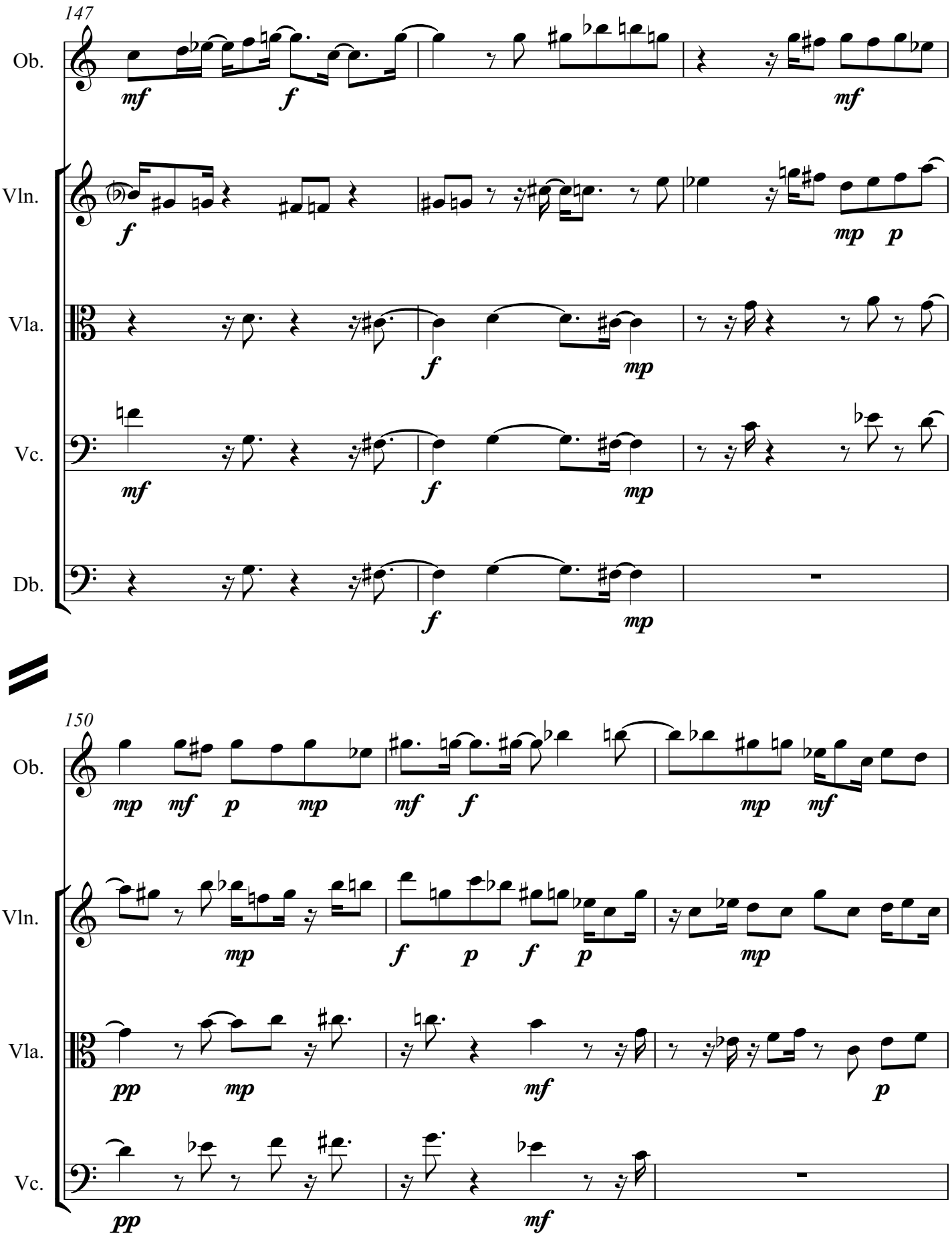
147
Ob.
Vln.
Vla.
Vc.
Db.
150
Ob.
Vln.
Vla.
Vc.

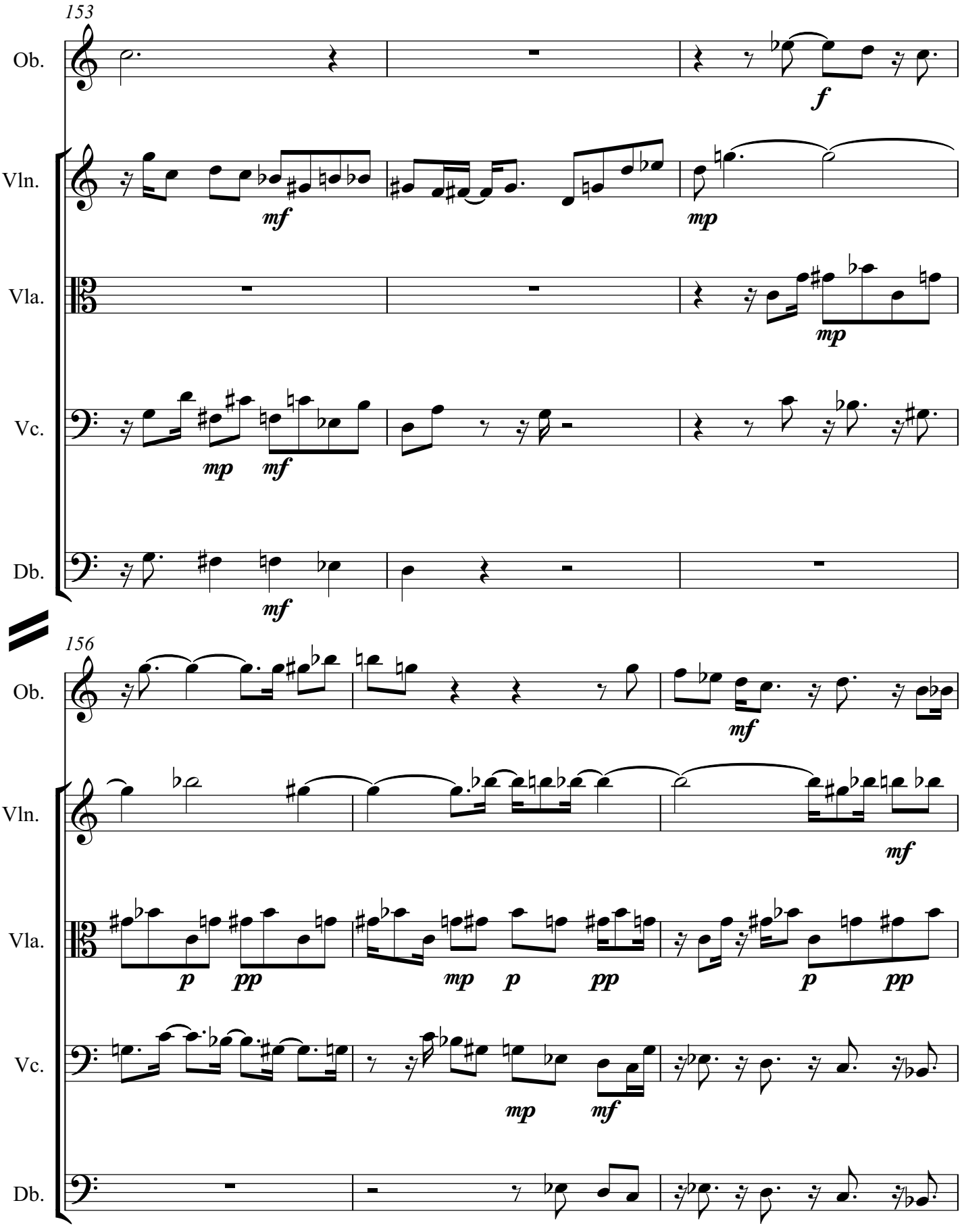
153
Ob.
Vln.
Vla.
Vc.
Db.
f
mf
mp
mf
mp
mf
156
Ob.
Vln.
Vla.
Vc.
Db.
mf
mf
p
pp
mp
p
pp
p
pp
mp
mf

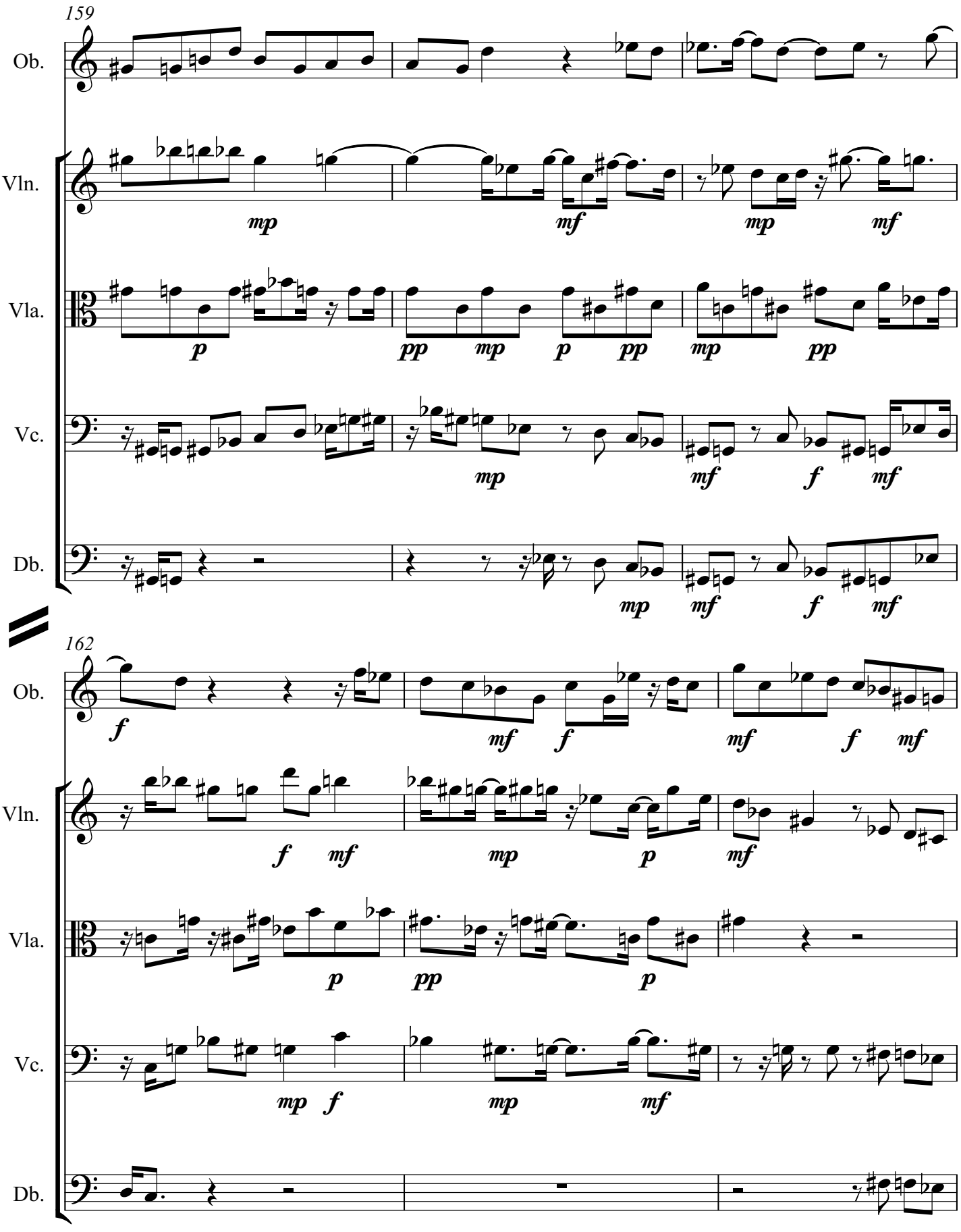
159
Ob.
Vln.
Vla.
Vc.
Db.
mp
mf
p
pp
162
f

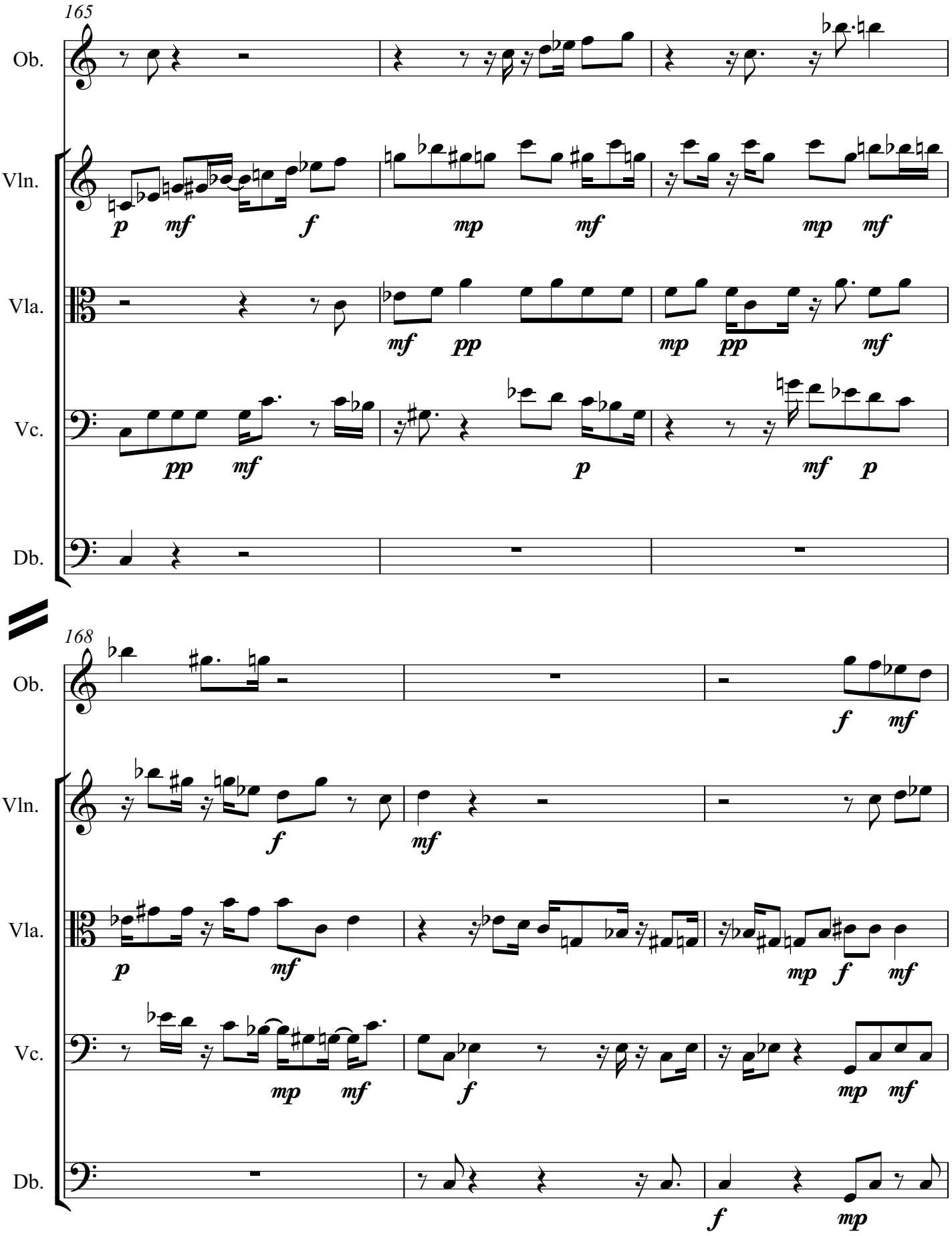
165
Ob.
Vln.
Vla.
Vc.
Db.
p mf f mp mf mp mf
mf pp mp pp mf
pp mf p mf p
168
Ob.
Vln.
Vla.
Vc.
Db.
f mf
f mf
p mf mp f mf
mp mf f mp mf
f mp

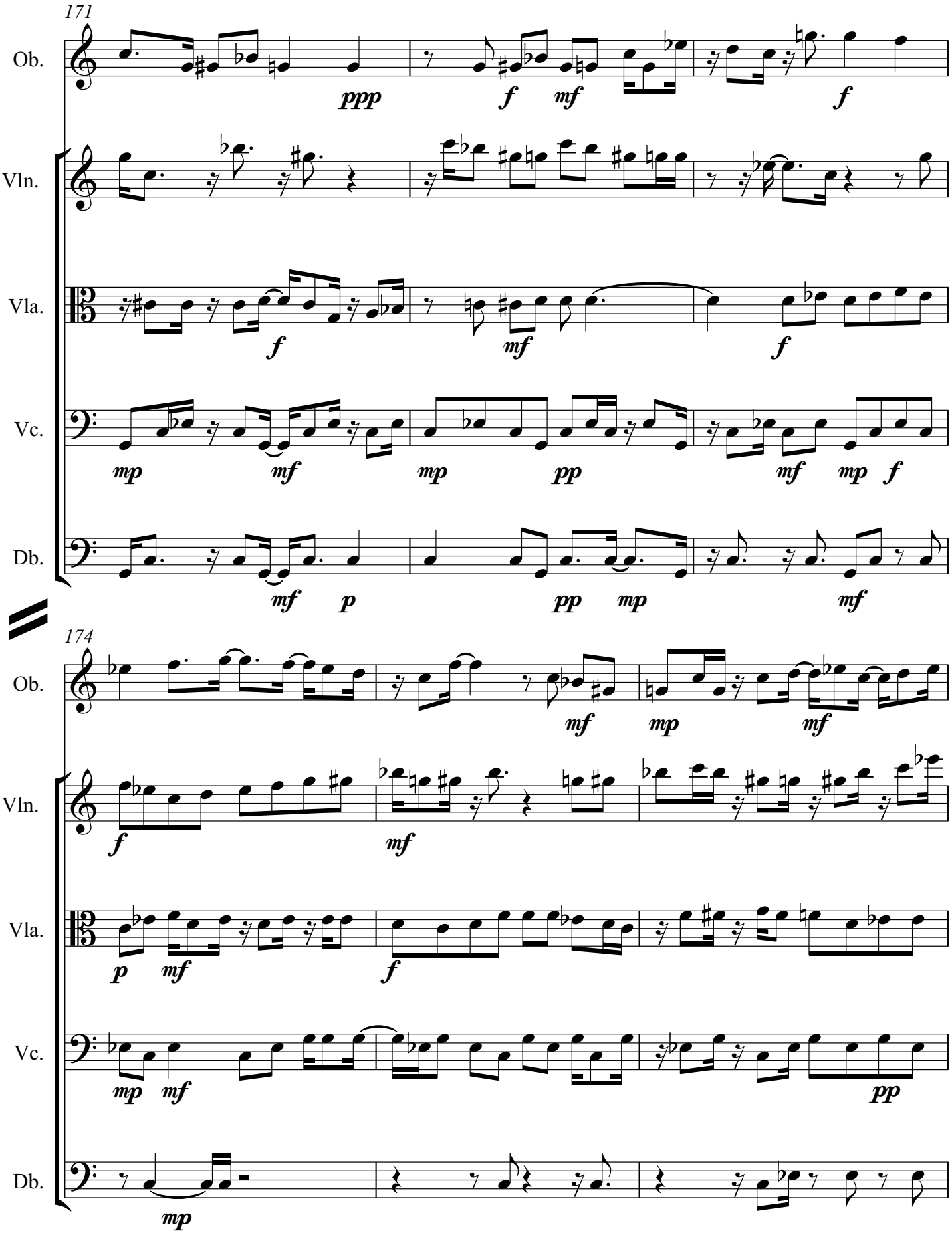
171
Ob.
Vln.
Vla.
Vc.
Db.
ppp
f
mf
f
f
mf
f
mp
mf
mp
pp
mf
mp
f
mf
p
pp
mp
mf
174
Ob.
Vln.
Vla.
Vc.
Db.
mf
mp
mf
f
mf
p
mf
f
mp
mf
pp
mp

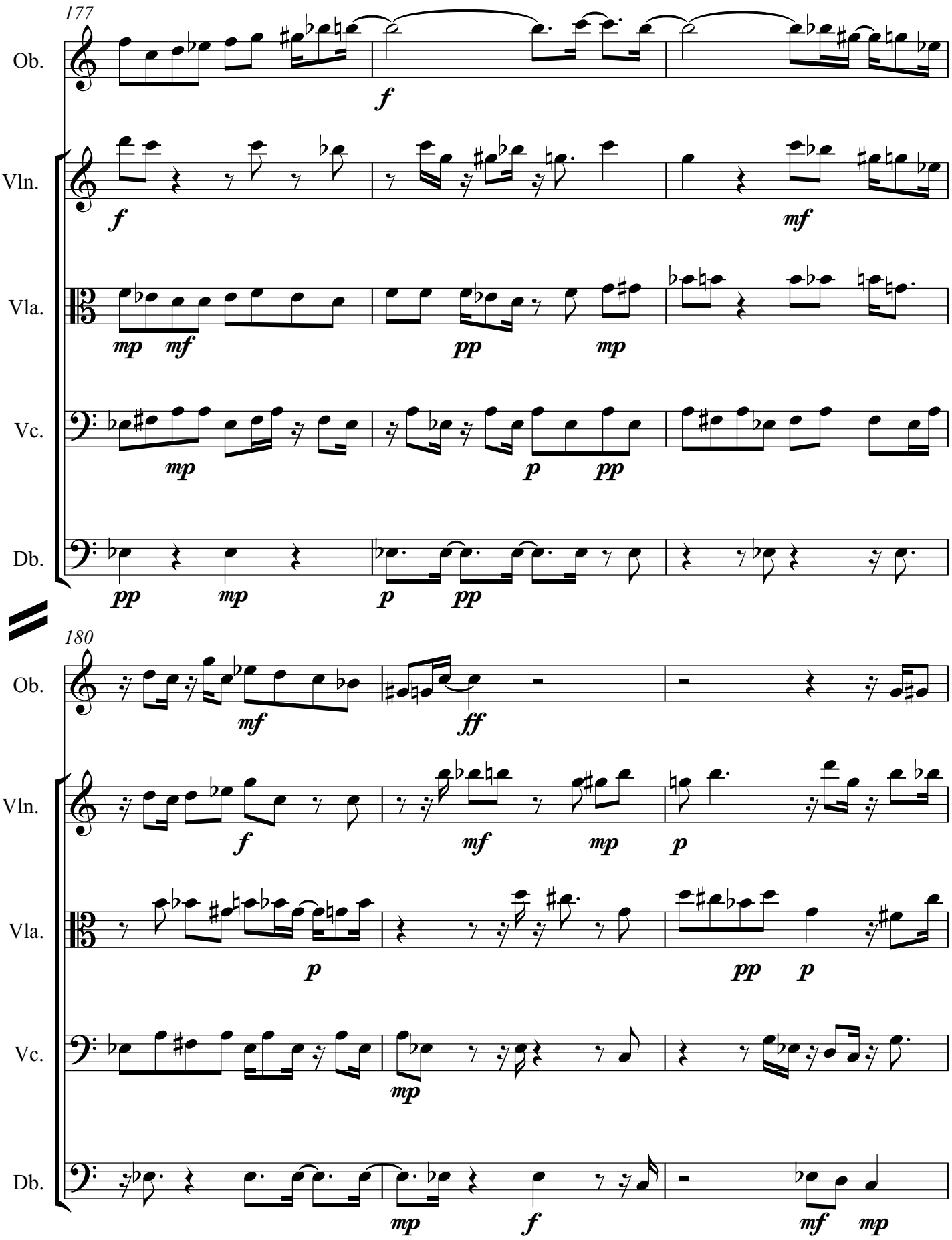
177
Ob.
Vln.
Vla.
Vc.
Db.
180
Ob.
Vln.
Vla.
Vc.
Db.

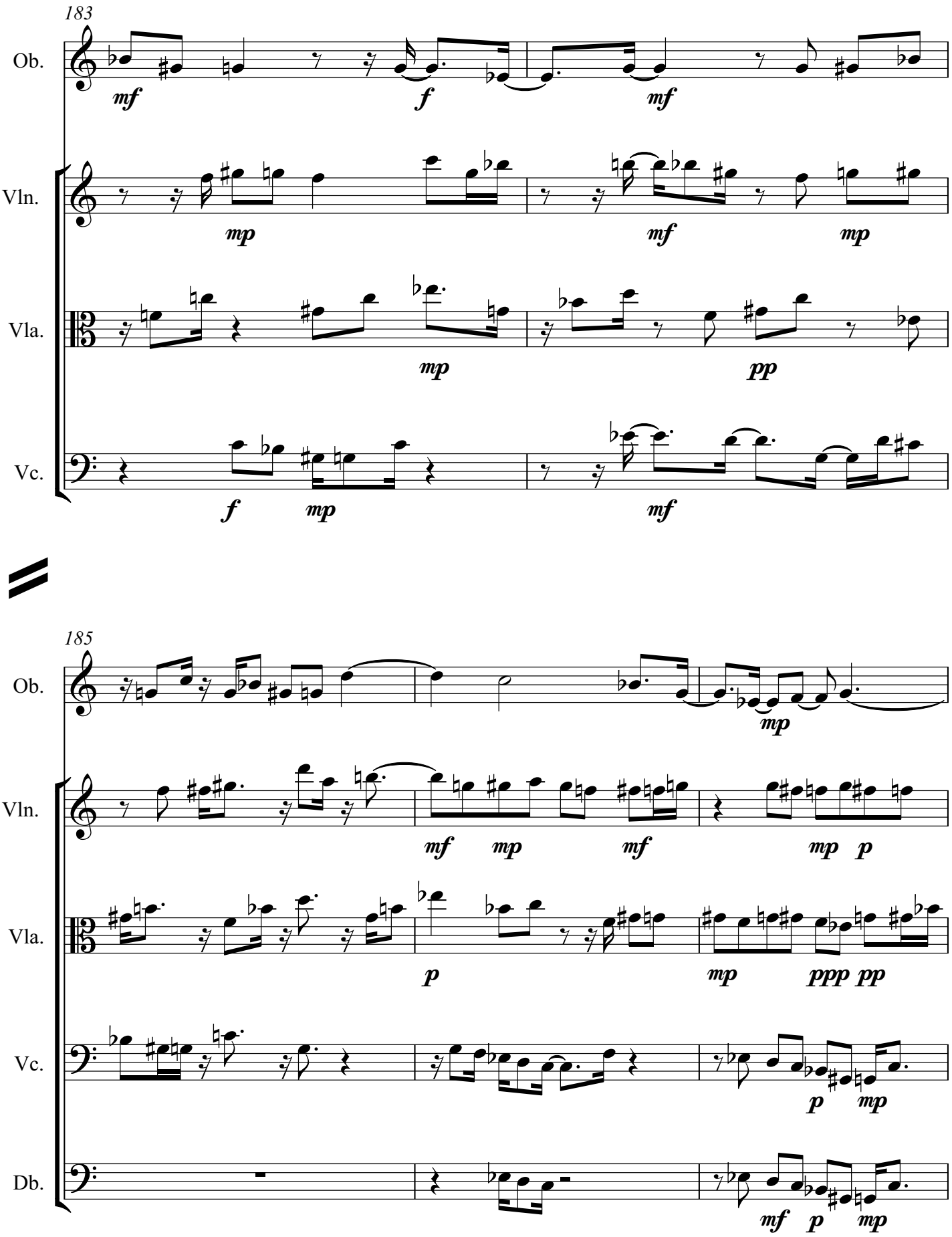
183
Ob.
Vln.
Vla.
Vc.
185
Ob.
Vln.
Vla.
Vc.
Db.

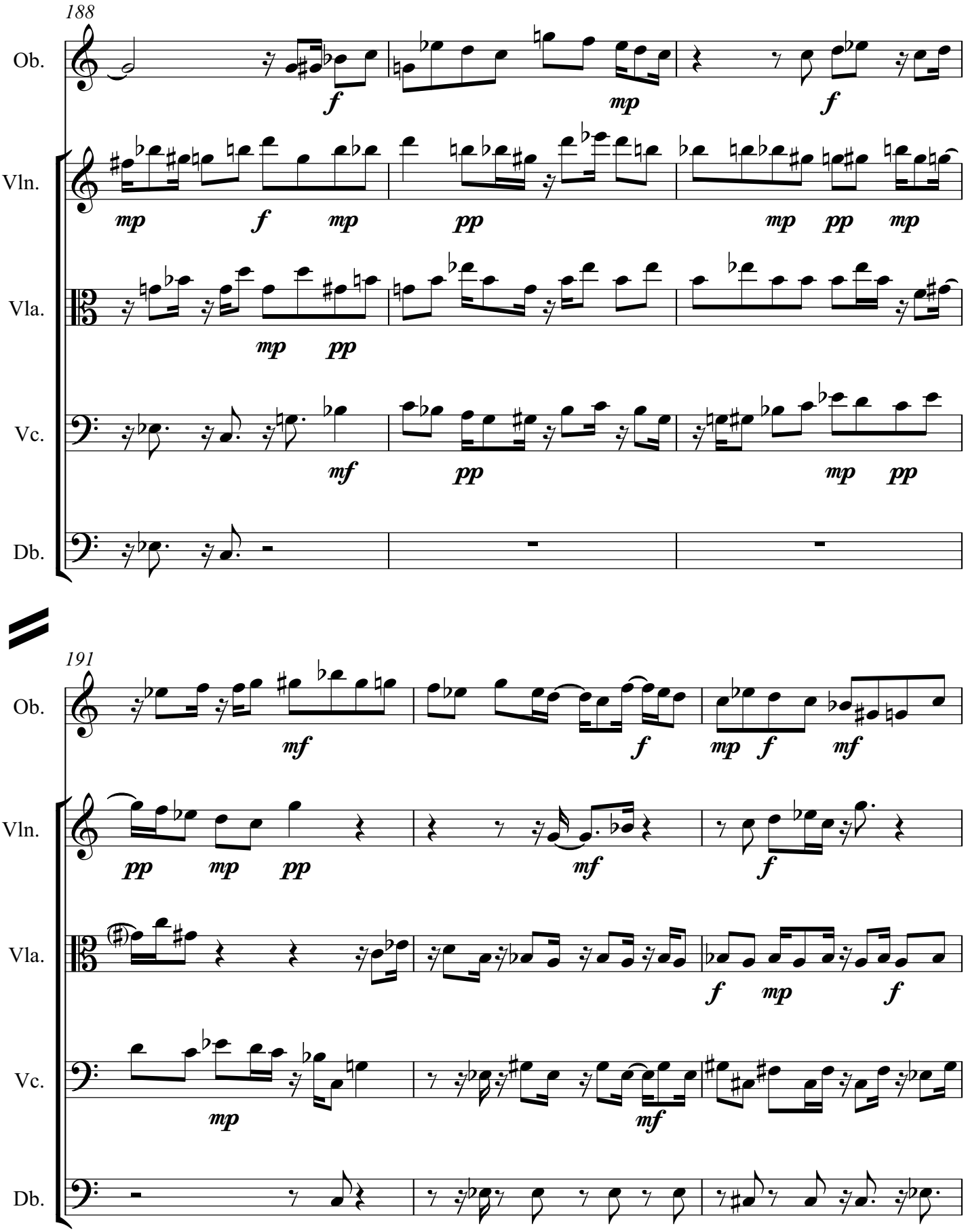
188
Ob.
Vln.
Vla.
Vc.
Db.
191
Ob.
Vln.
Vla.
Vc.
Db.

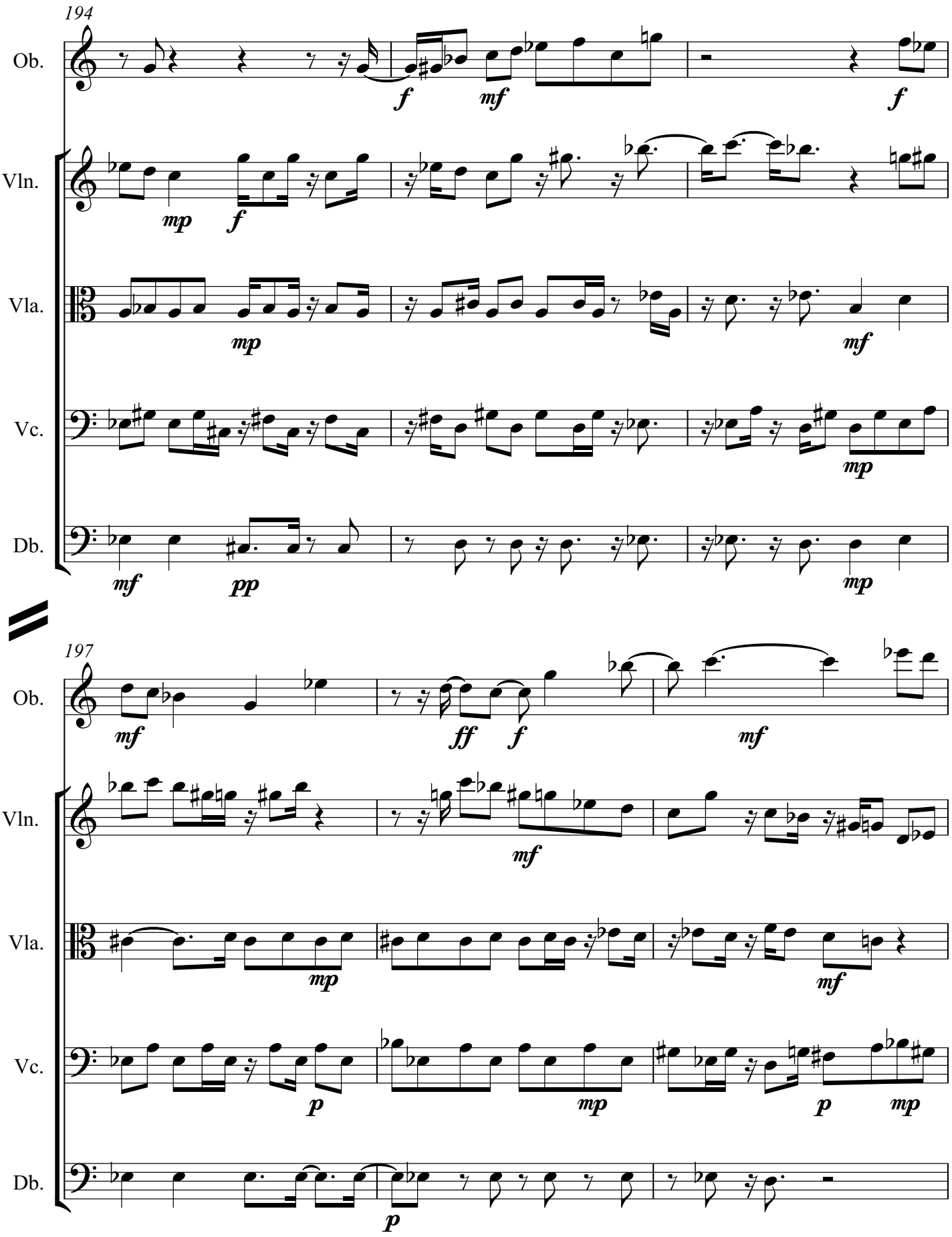
194
Ob.
Vln.
Vla.
Vc.
Db.
197
Ob.
Vln.
Vla.
Vc.
Db.

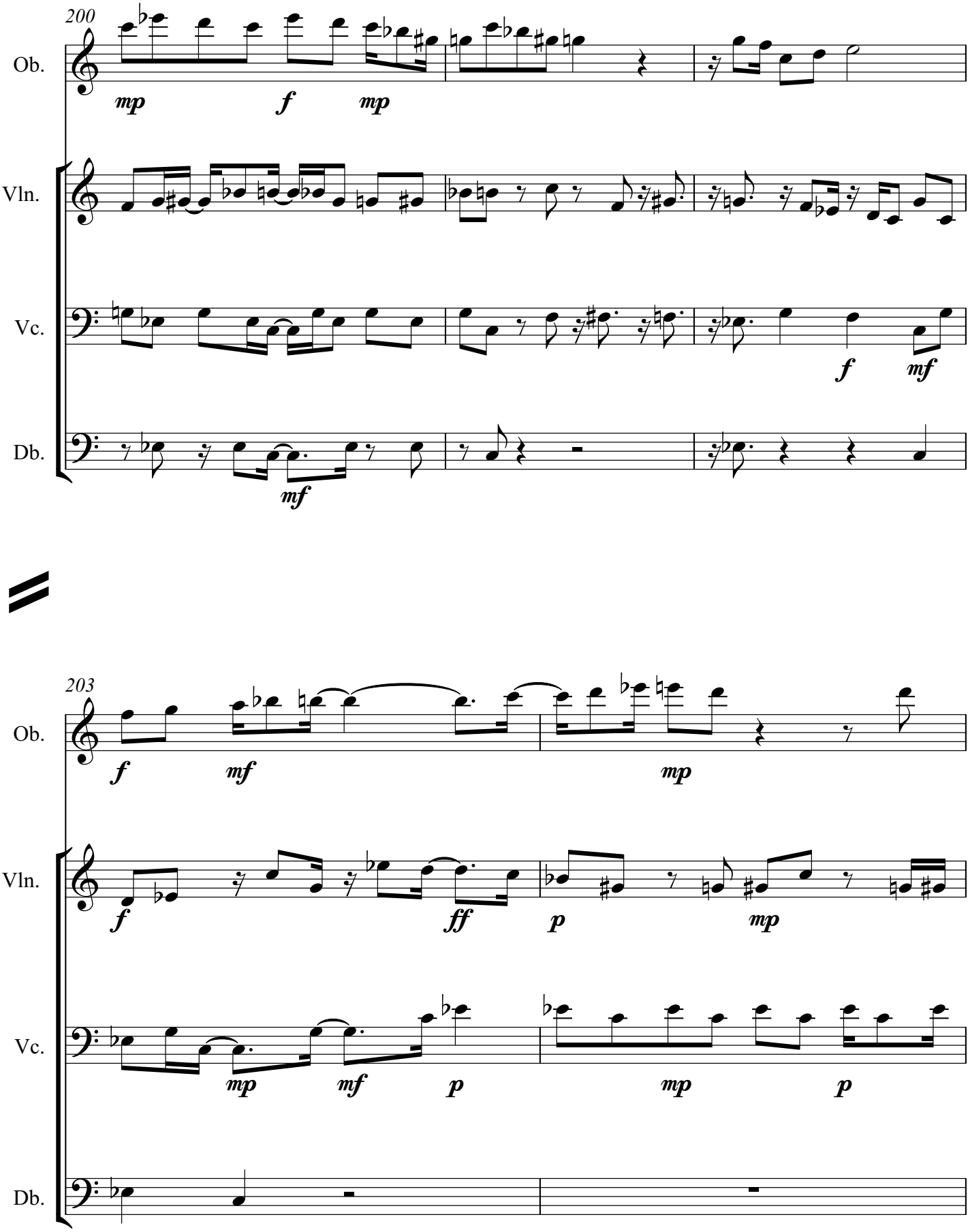
200
Ob.
mp
f
mp
Vln.
Vc.
f
mf
Db.
mf
203
Ob.
f
mf
mp
Vln.
f
ff
p
mp
Vc.
mp
mf
p
mp
p
Db.

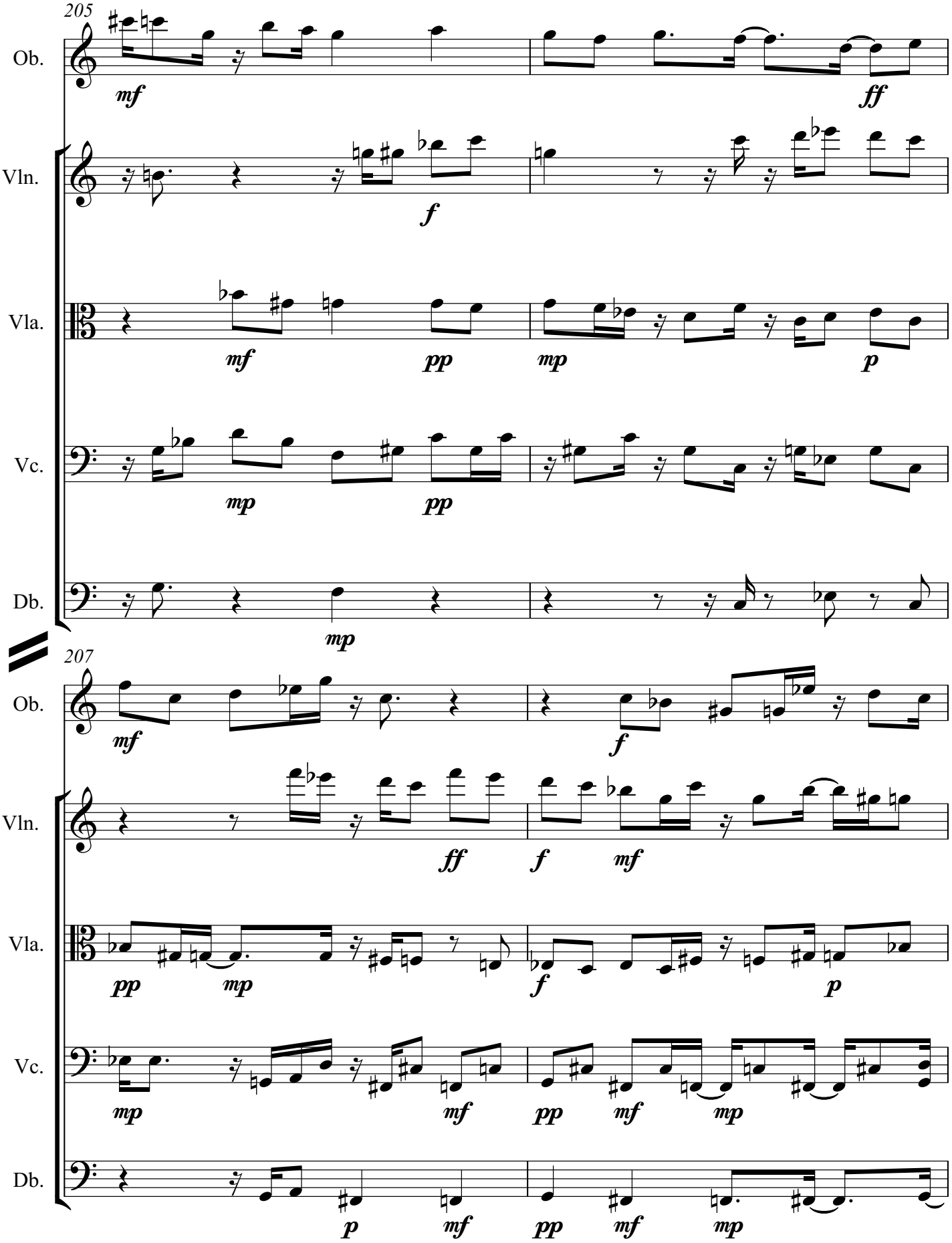
205
Ob.
Vln.
Vla.
Vc.
Db.
207
Ob.
Vln.
Vla.
Vc.
Db.

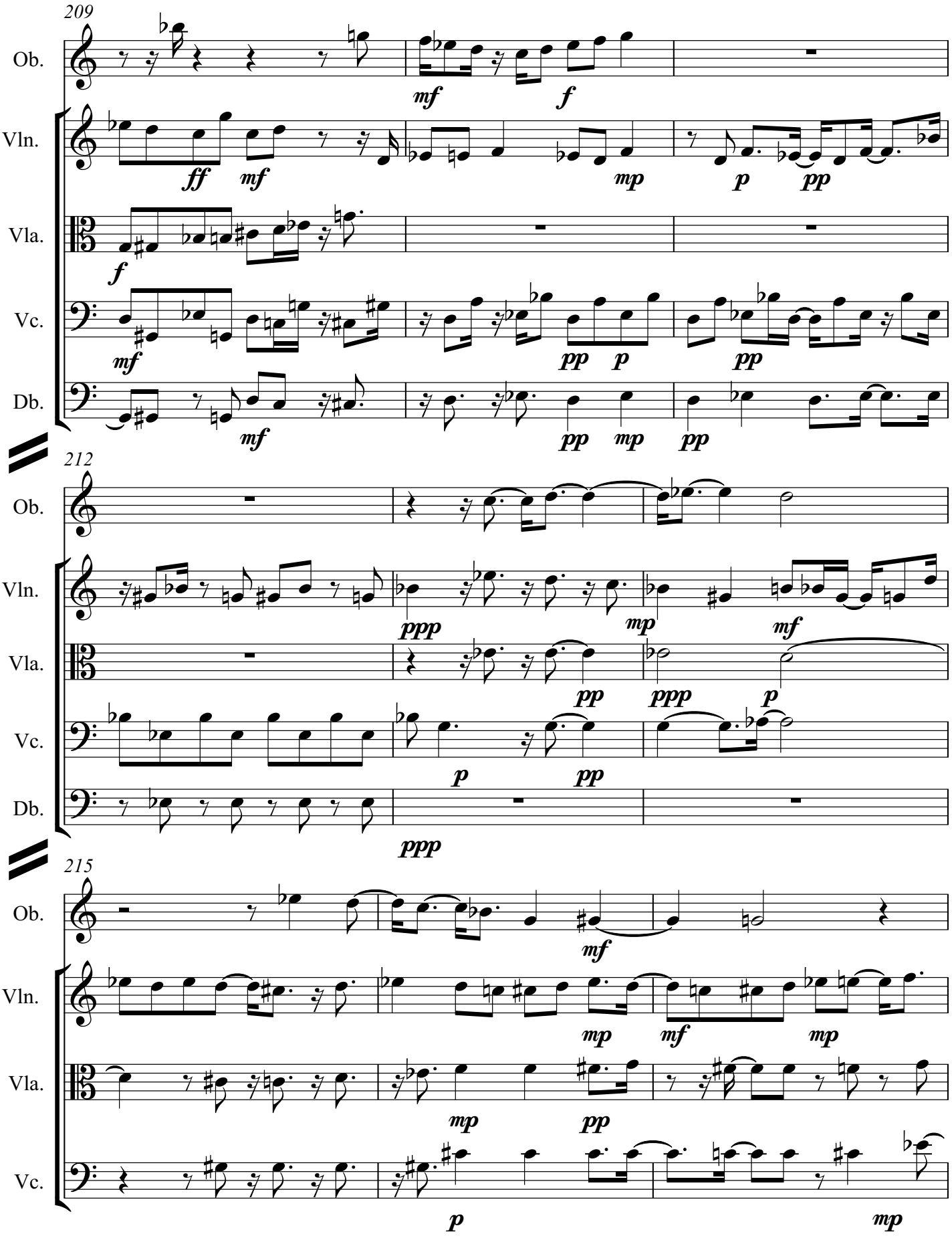
209
Ob.
Vln.
Vla.
Vc.
Db.
mf
f
ff
mf
mp
p
pp
f
mf
pp
p
pp
mf
pp
mp
pp
212
Ob.
Vln.
Vla.
Vc.
Db.
ppp
mp
mf
pp
ppp
p
p
pp
ppp
215
Ob.
Vln.
Vla.
Vc.
mf
mp
mf
mp
mp
pp
p
mp

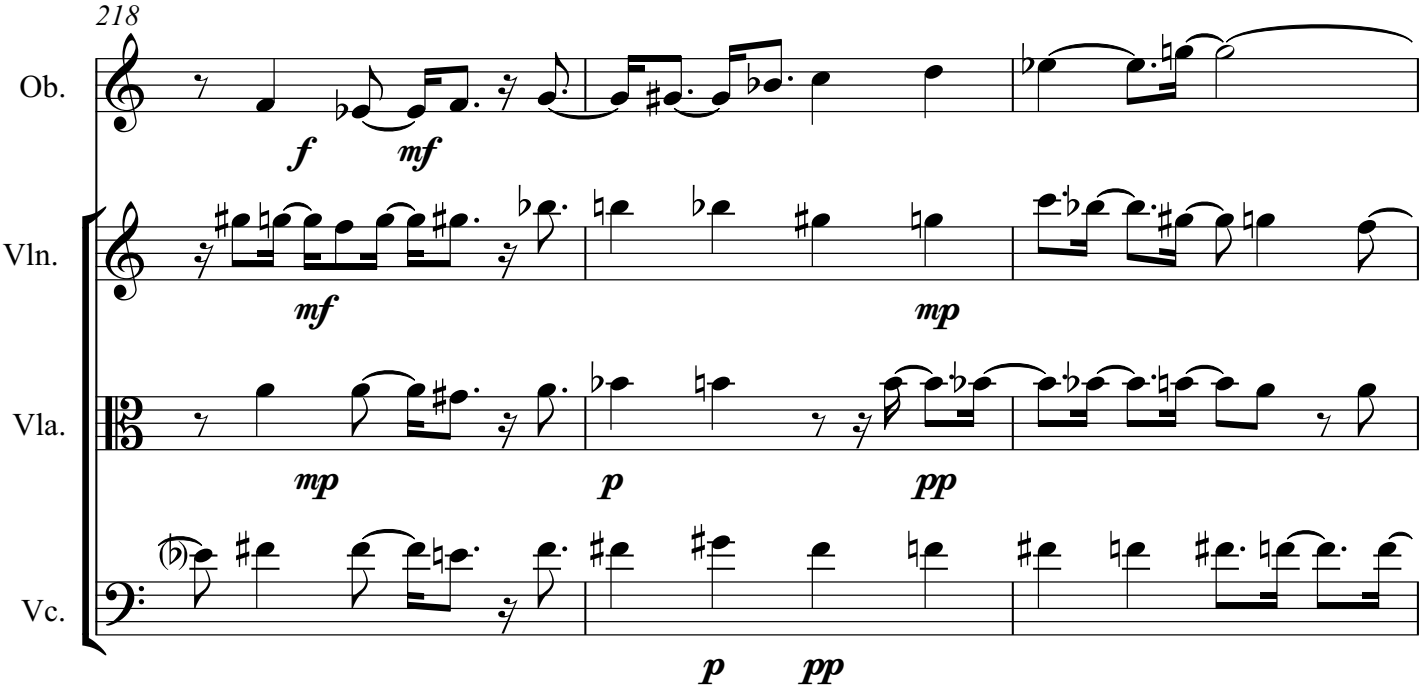
218
Ob.
Vln.
Vla.
Vc.
f
mf
mf
mp
mp
p
pp
p
pp

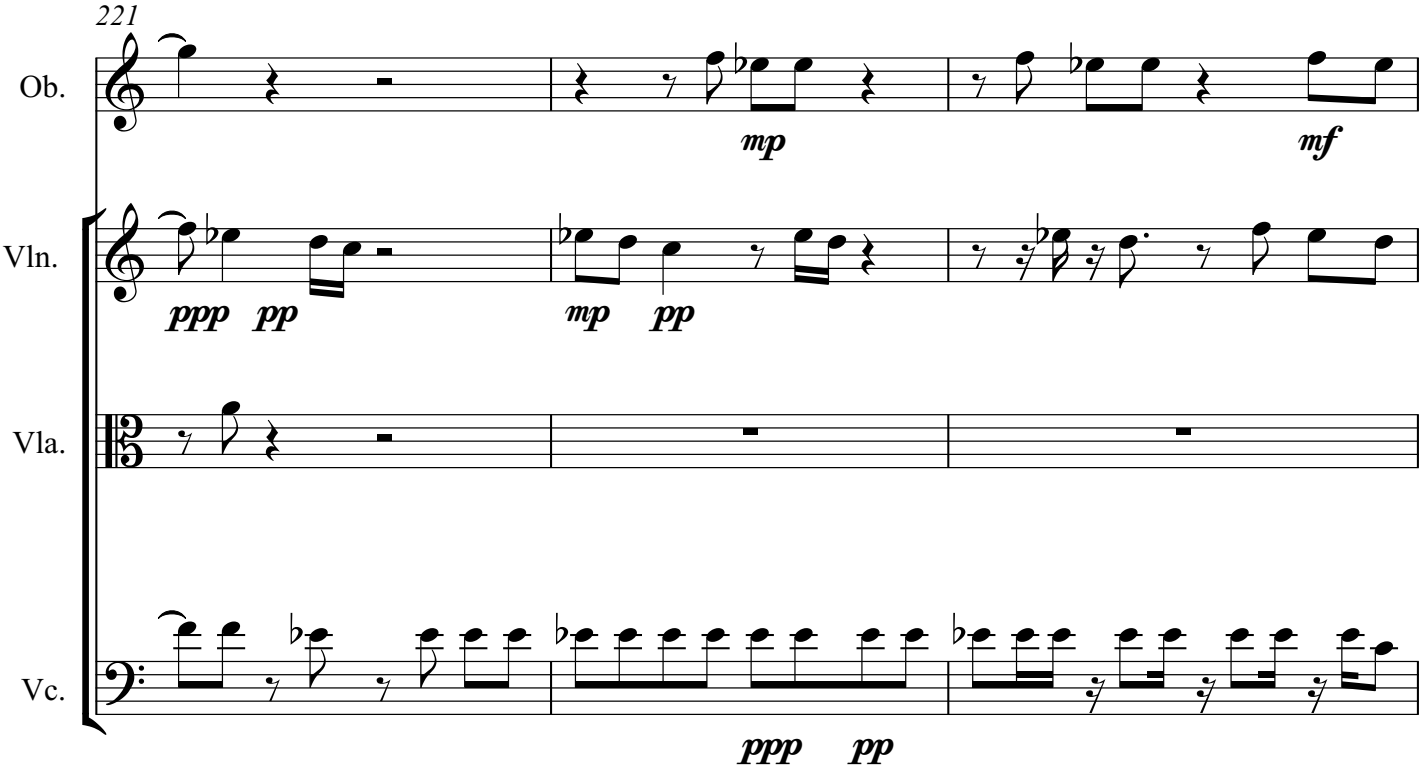
221
Ob.
Vln.
Vla.
Vc.
mp
mf
ppp
pp
mp
pp
ppp
pp

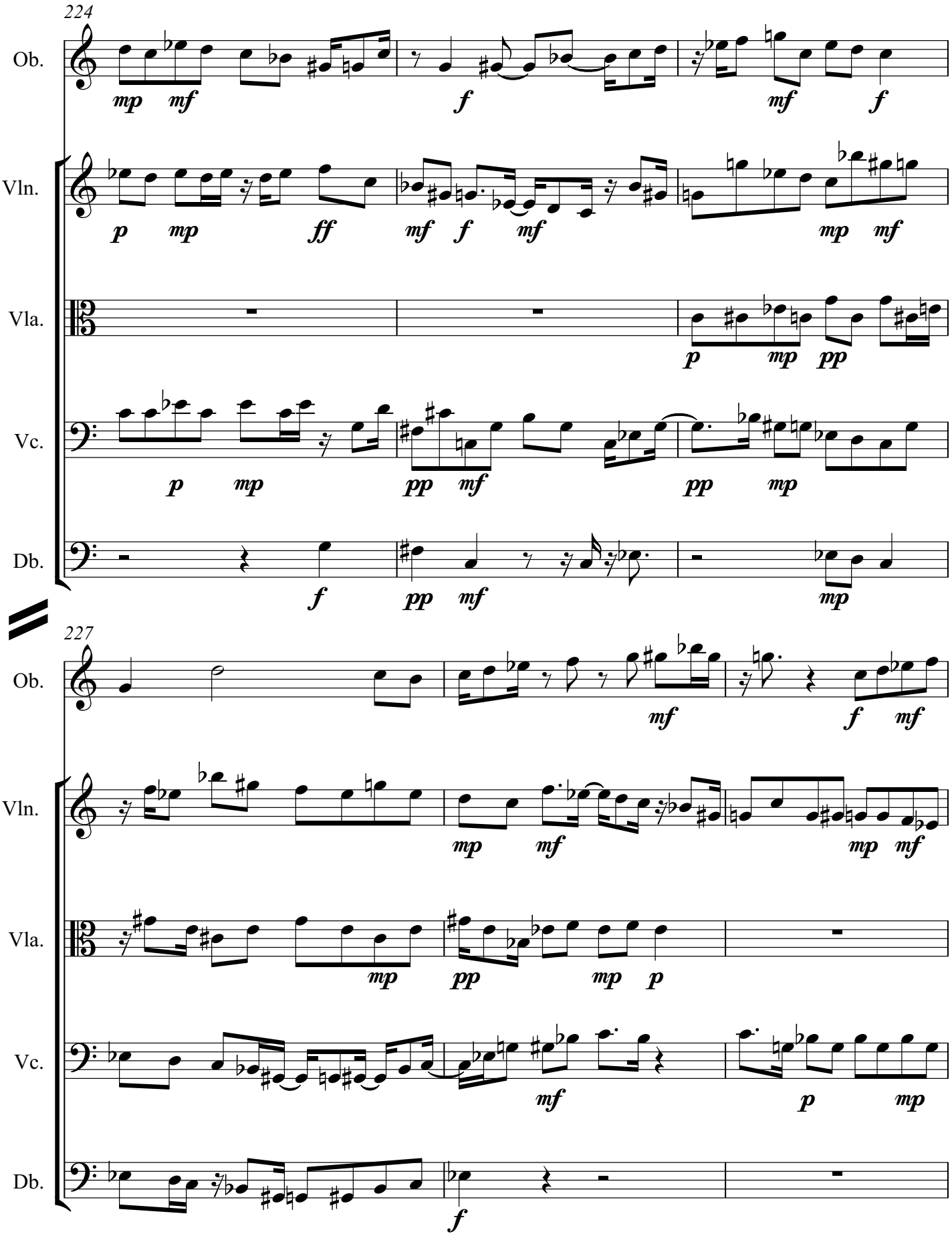
224
Ob.
Vln.
Vla.
Vc.
Db.
227
Ob.
Vln.
Vla.
Vc.
Db.

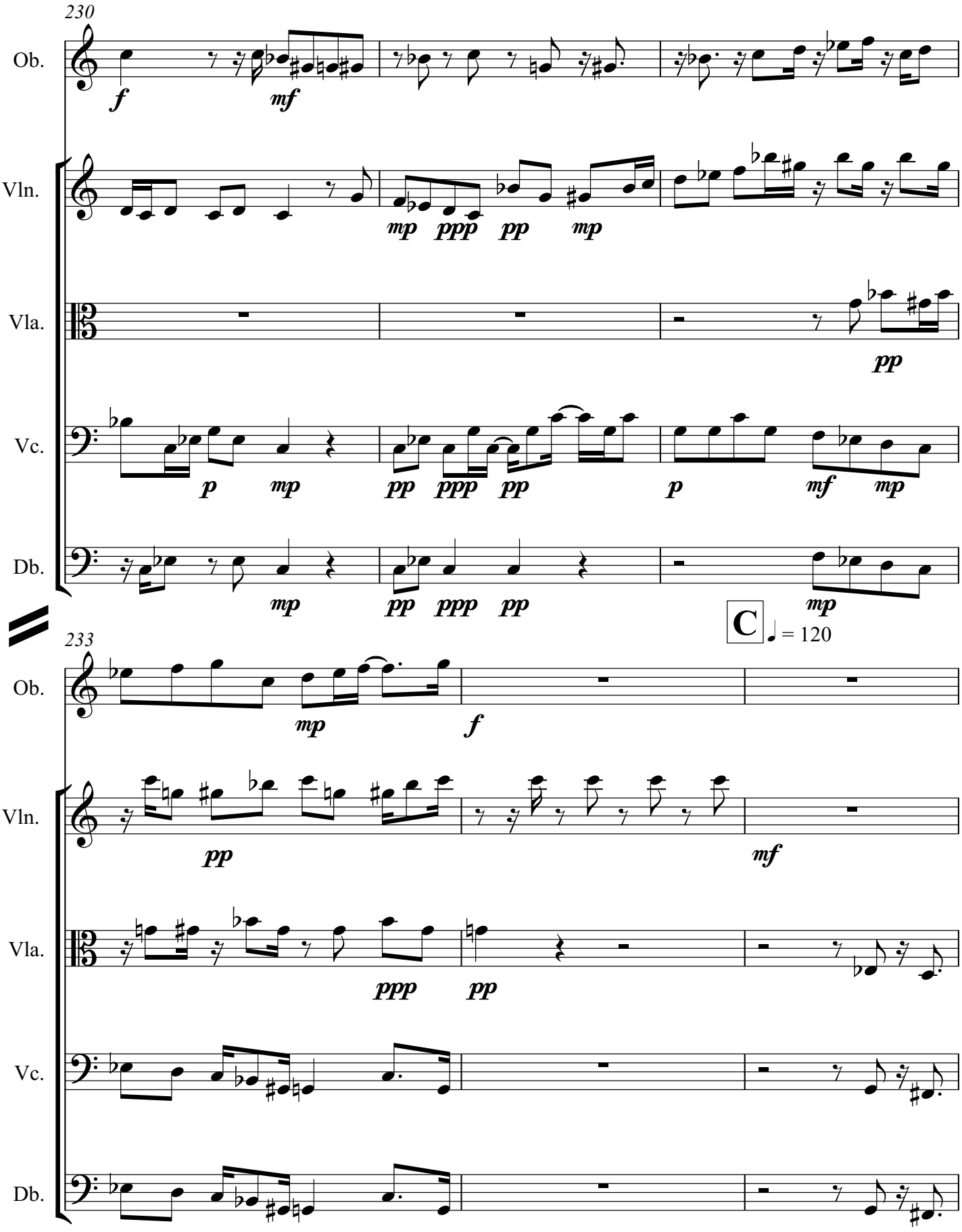
230
Ob.
Vln.
Vla.
Vc.
Db.
C
♩ = 120
233
Ob.
Vln.
Vla.
Vc.
Db.

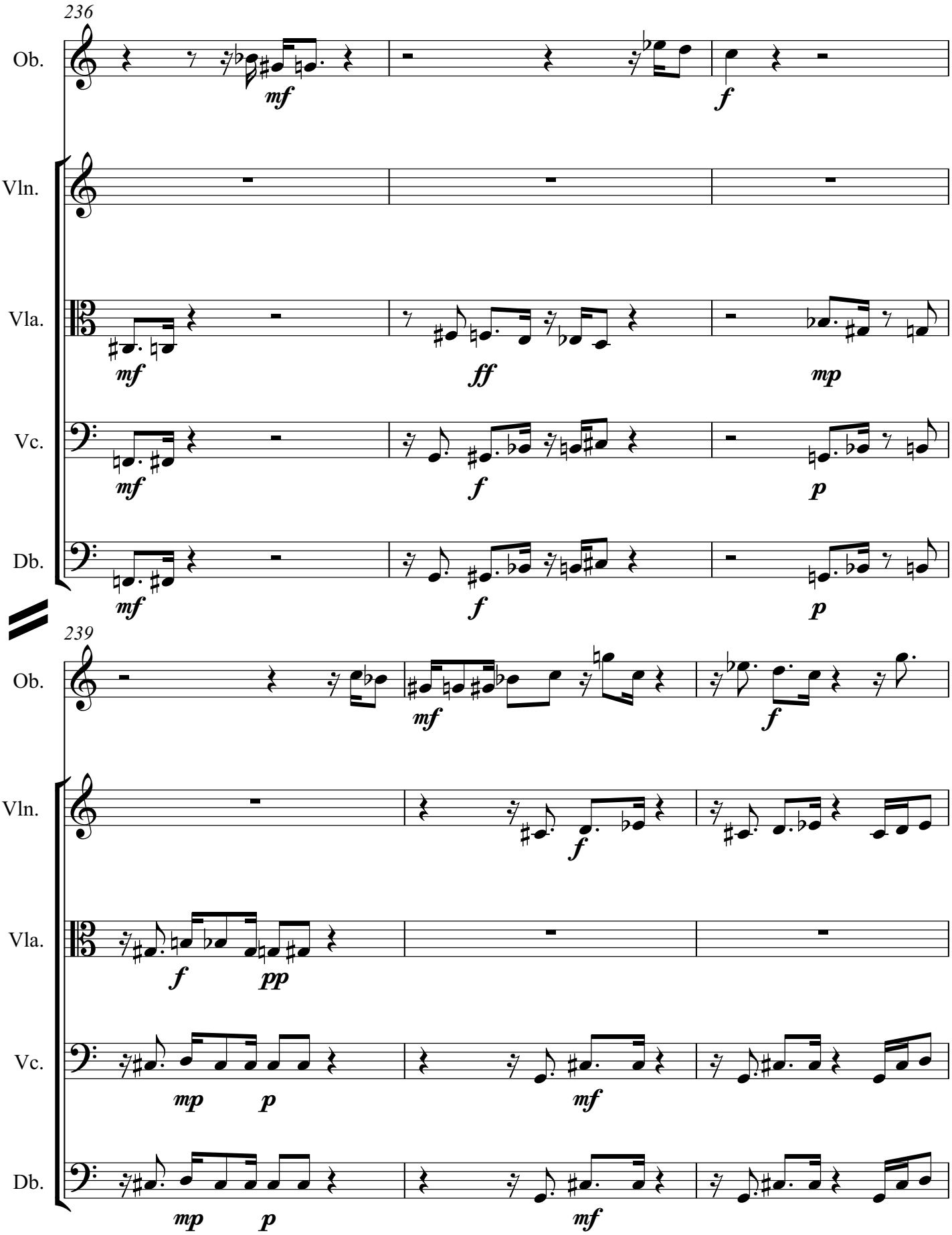
236
Ob.
mf
f
Vln.
Vla.
mf
ff
mp
Vc.
mf
f
p
Db.
mf
f
p
239
Ob.
mf
f
Vln.
f
Vla.
f
pp
Vc.
mp
p
mf
Db.
mp
p
mf

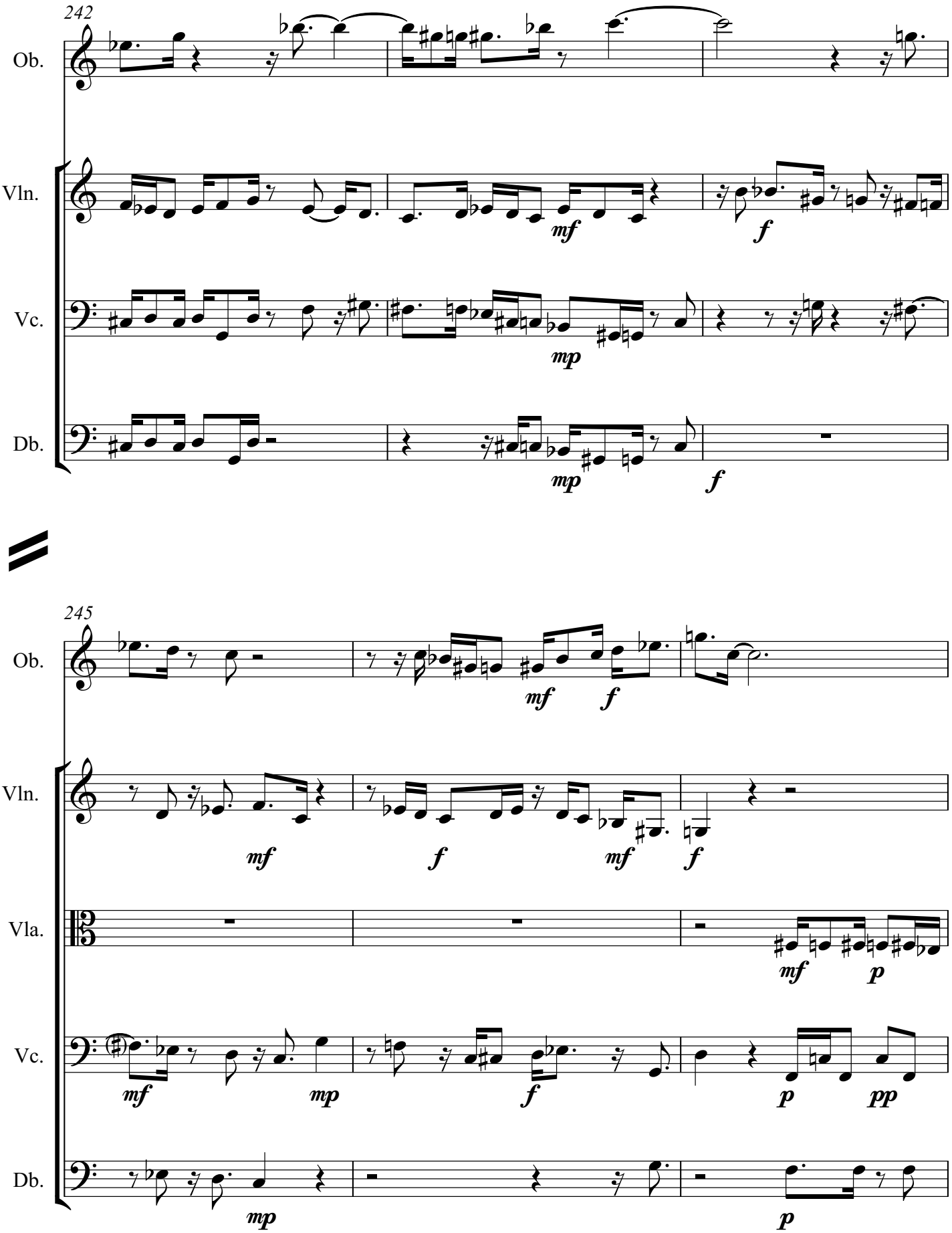
242
Ob.
Vln.
Vc.
Db.
mf
f
mp
mp
f
245
Ob.
Vln.
Vla.
Vc.
Db.
mf
f
mf
f
mf
p
mf
mp
f
p
pp
mp
p

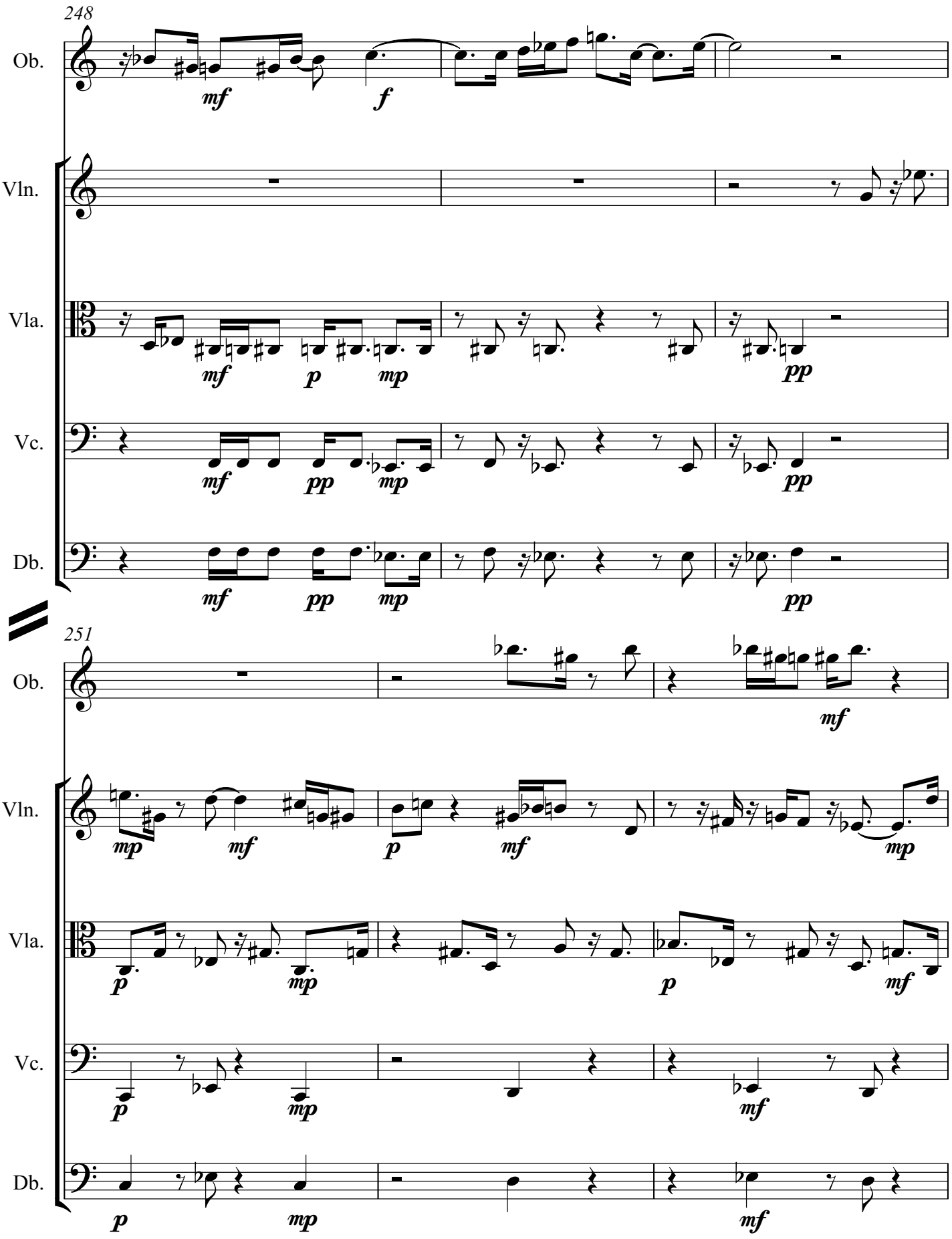
248
Ob.
Vln.
Vla.
Vc.
Db.
251
Ob.
Vln.
Vla.
Vc.
Db.

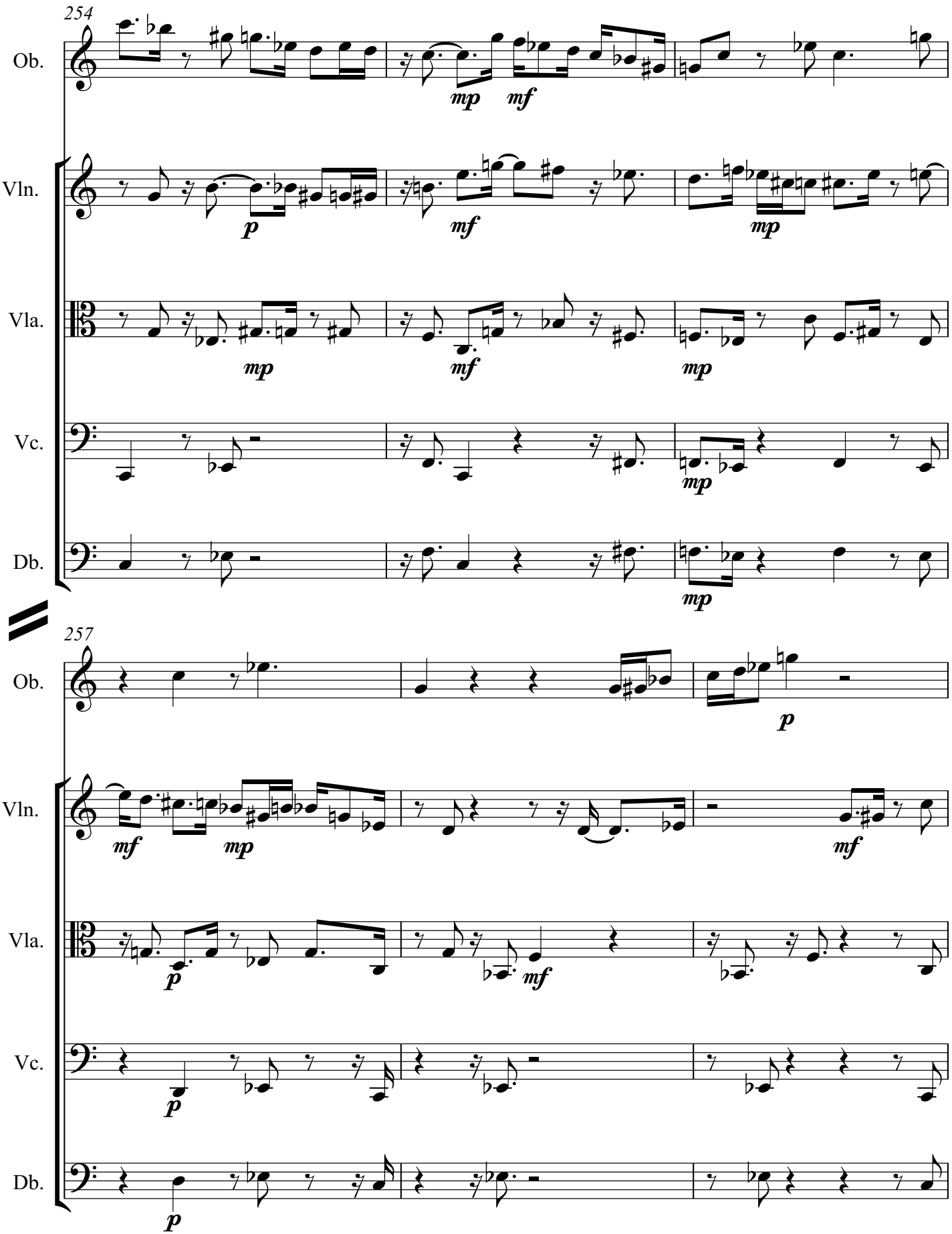
254
Ob.
Vln.
Vla.
Vc.
Db.
257
Ob.
Vln.
Vla.
Vc.
Db.

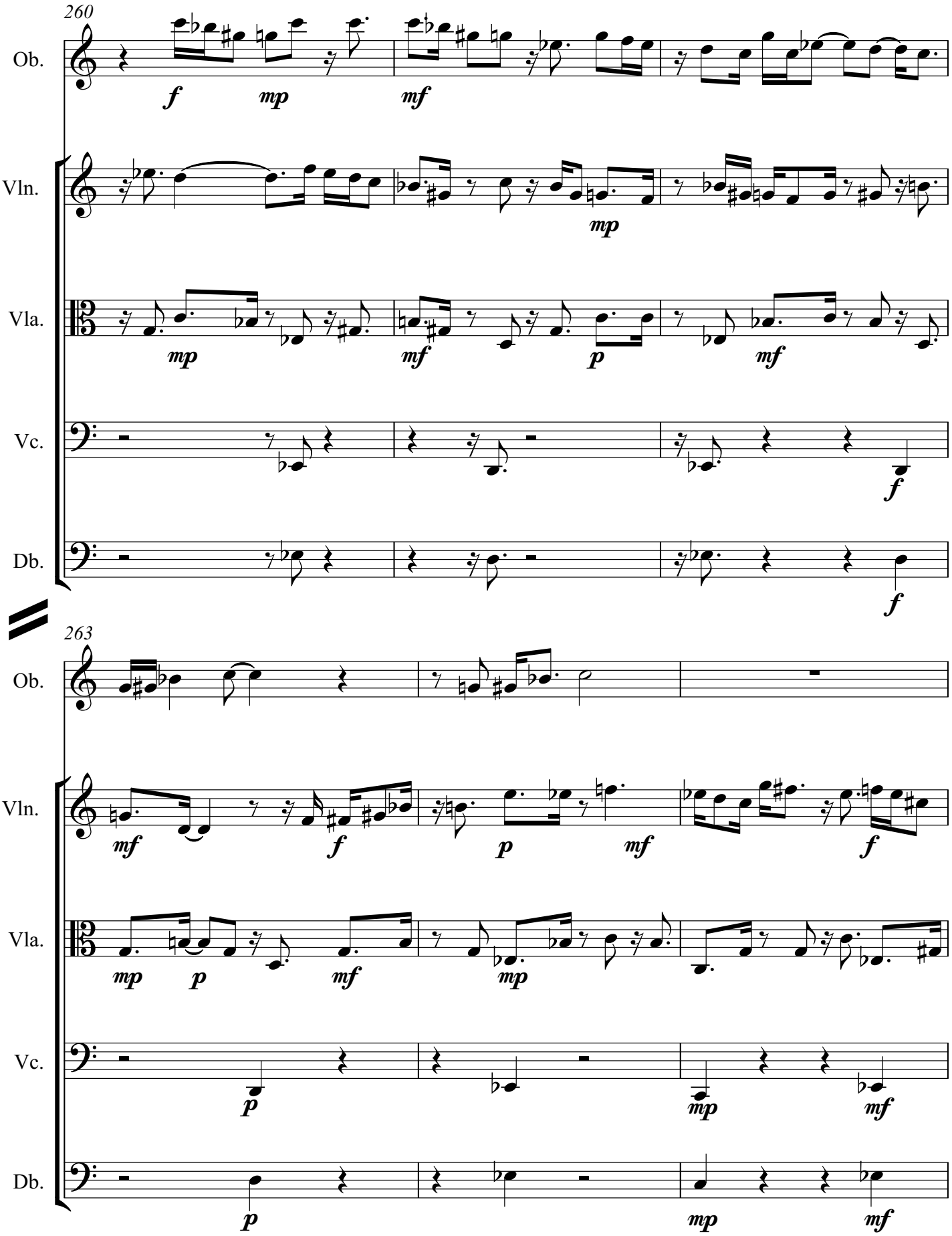
260
Ob.
Vln.
Vla.
Vc.
Db.
263
Ob.
Vln.
Vla.
Vc.
Db.

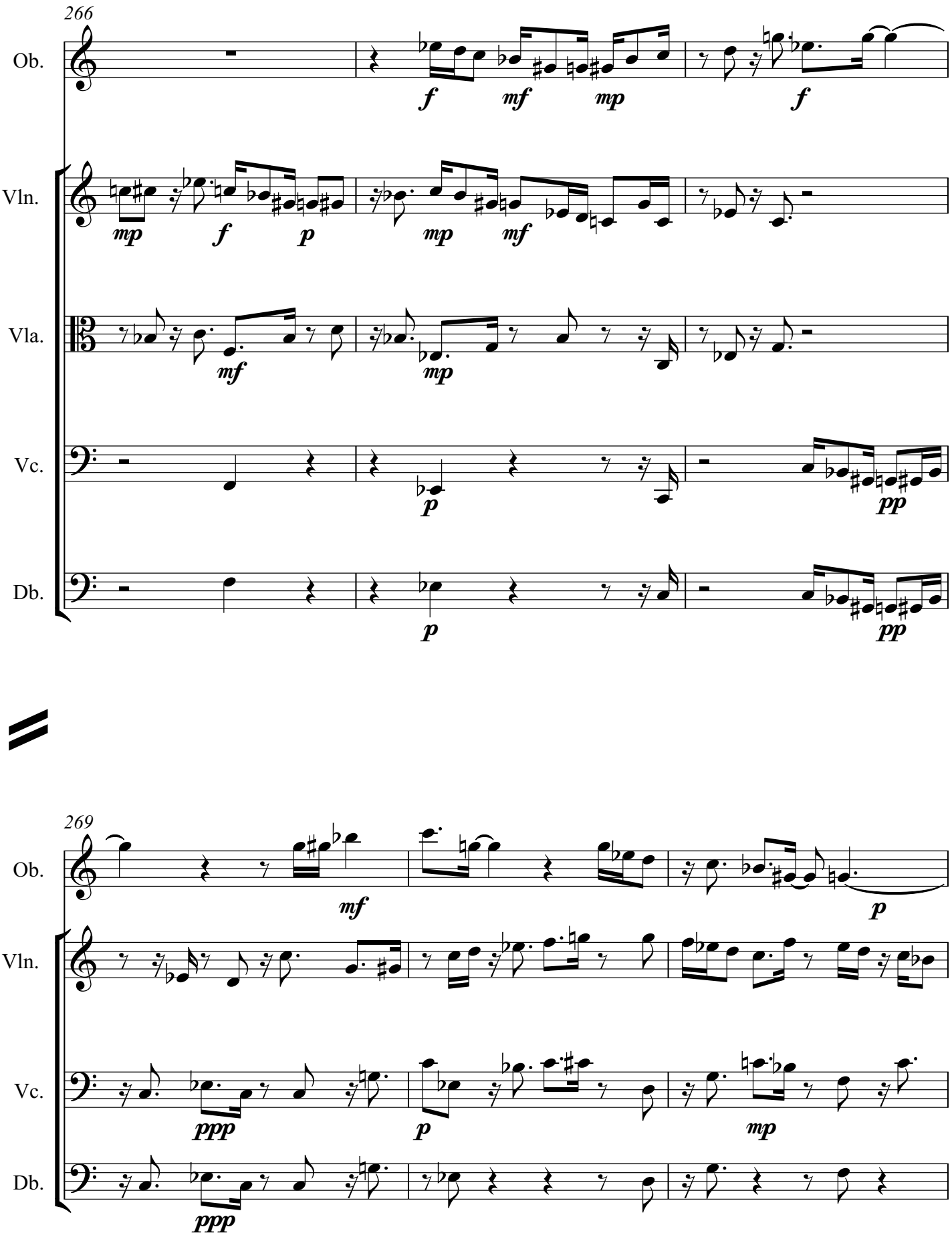
266
Ob.
Vln.
Vla.
Vc.
Db.
f
mf
mp
f
mp
f
p
mp
mf
mf
mp
p
pp
p
pp
269
Ob.
Vln.
Vc.
Db.
mf
p
ppp
p
mp
ppp

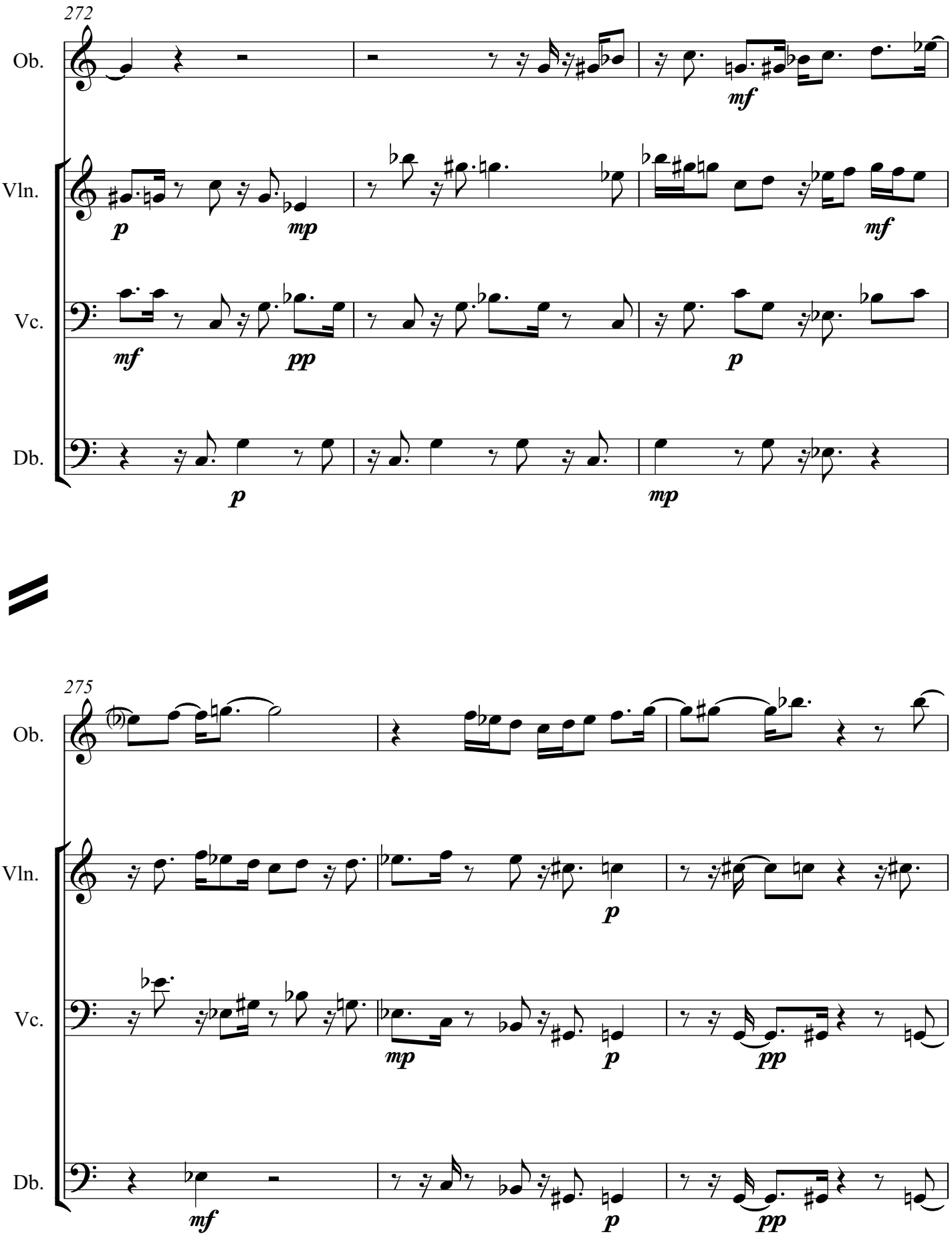
272
Ob.
Vln.
Vc.
Db.
mf
p
mp
mf
mf
pp
p
p
mp
275
Ob.
Vln.
Vc.
Db.
p
mp
p
pp
mf
p
pp

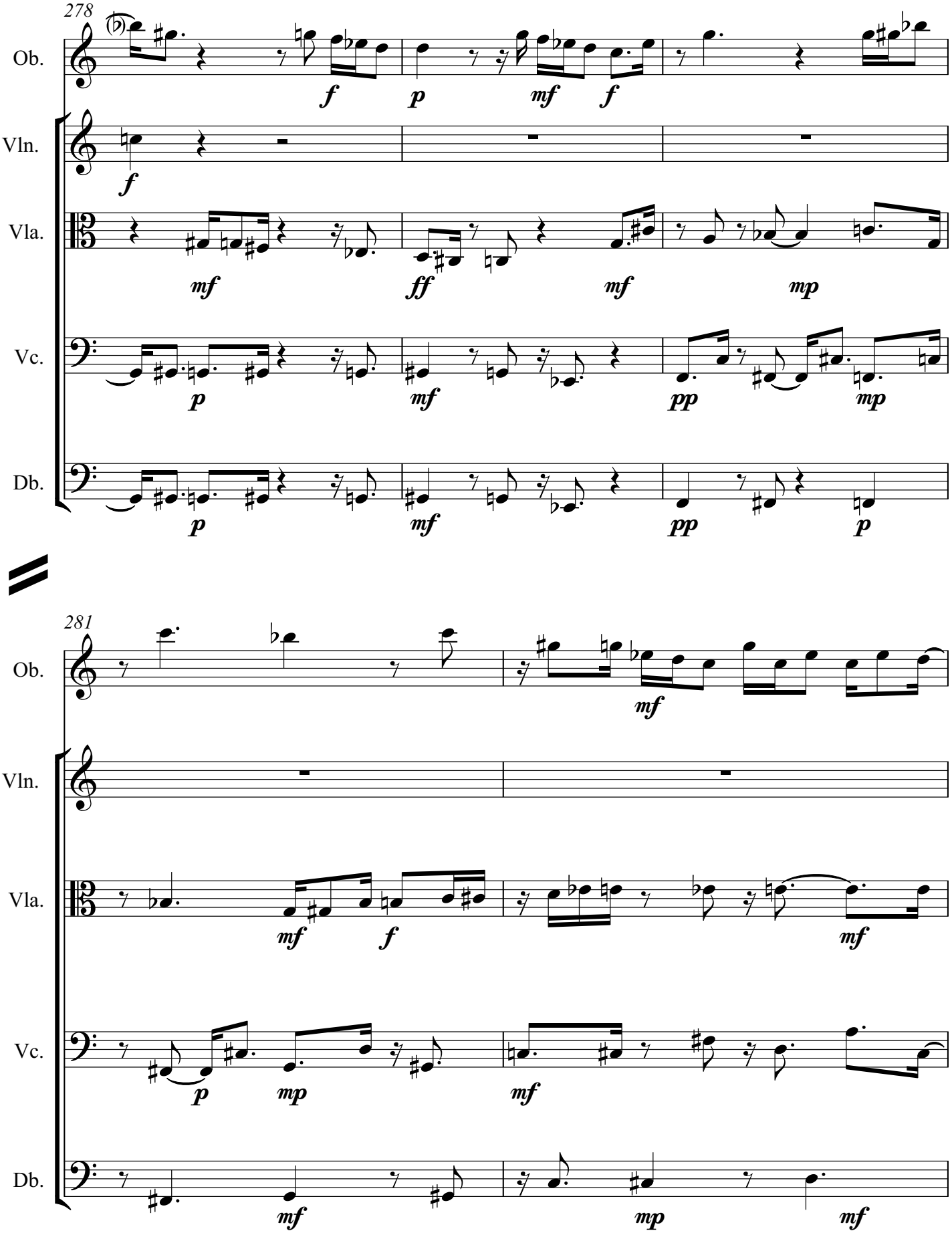
278
Ob.
Vln.
Vla.
Vc.
Db.
f
p
mf
f
f
mf
ff
mf
mp
p
mf
pp
mp
p
mf
pp
p
281
Ob.
Vln.
Vla.
Vc.
Db.
mf
mf
f
mf
p
mp
mf
mf
mp
mf

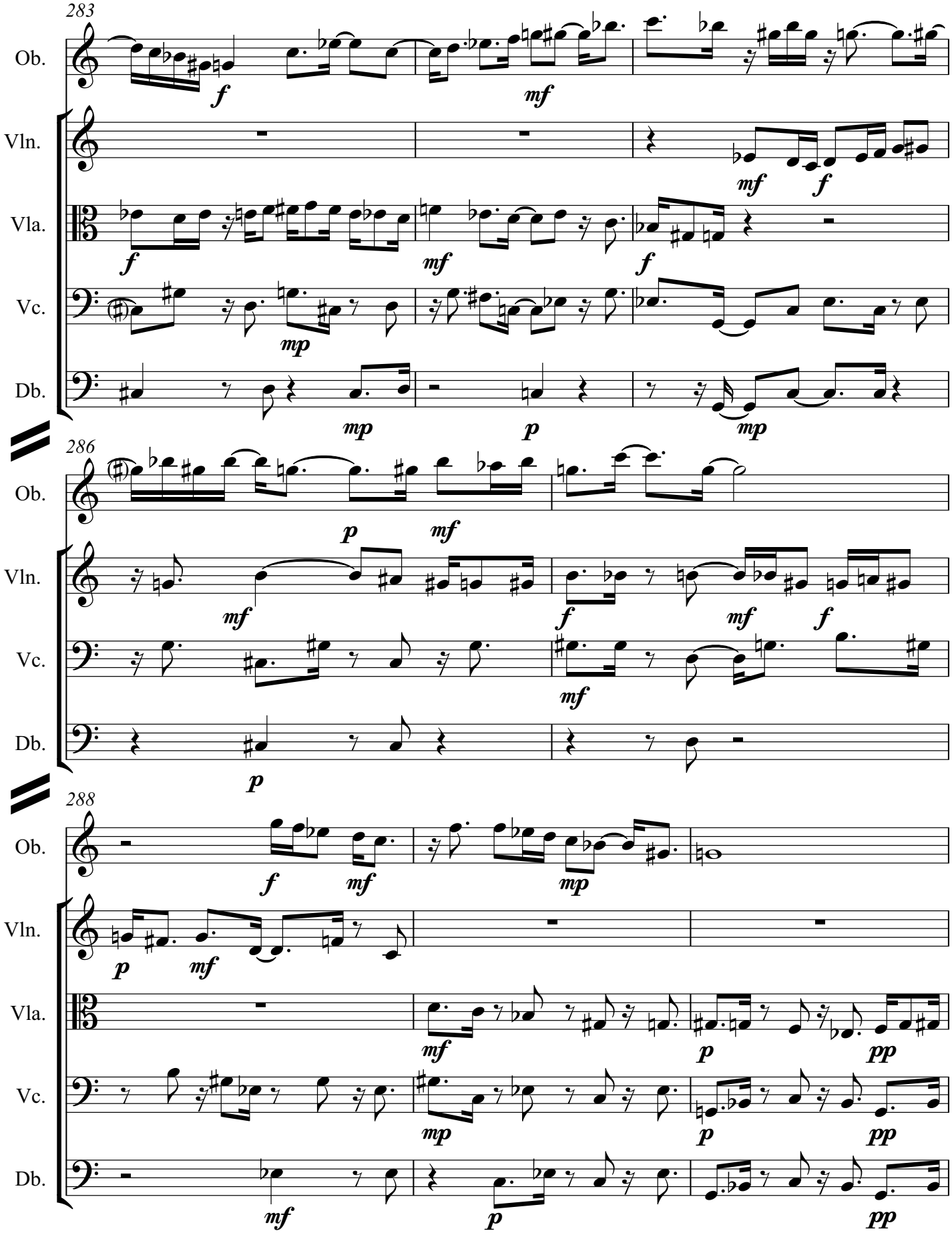
283
Ob.
Vln.
Vla.
Vc.
Db.
286
Ob.
Vln.
Vc.
Db.
288
Ob.
Vln.
Vla.
Vc.
Db.

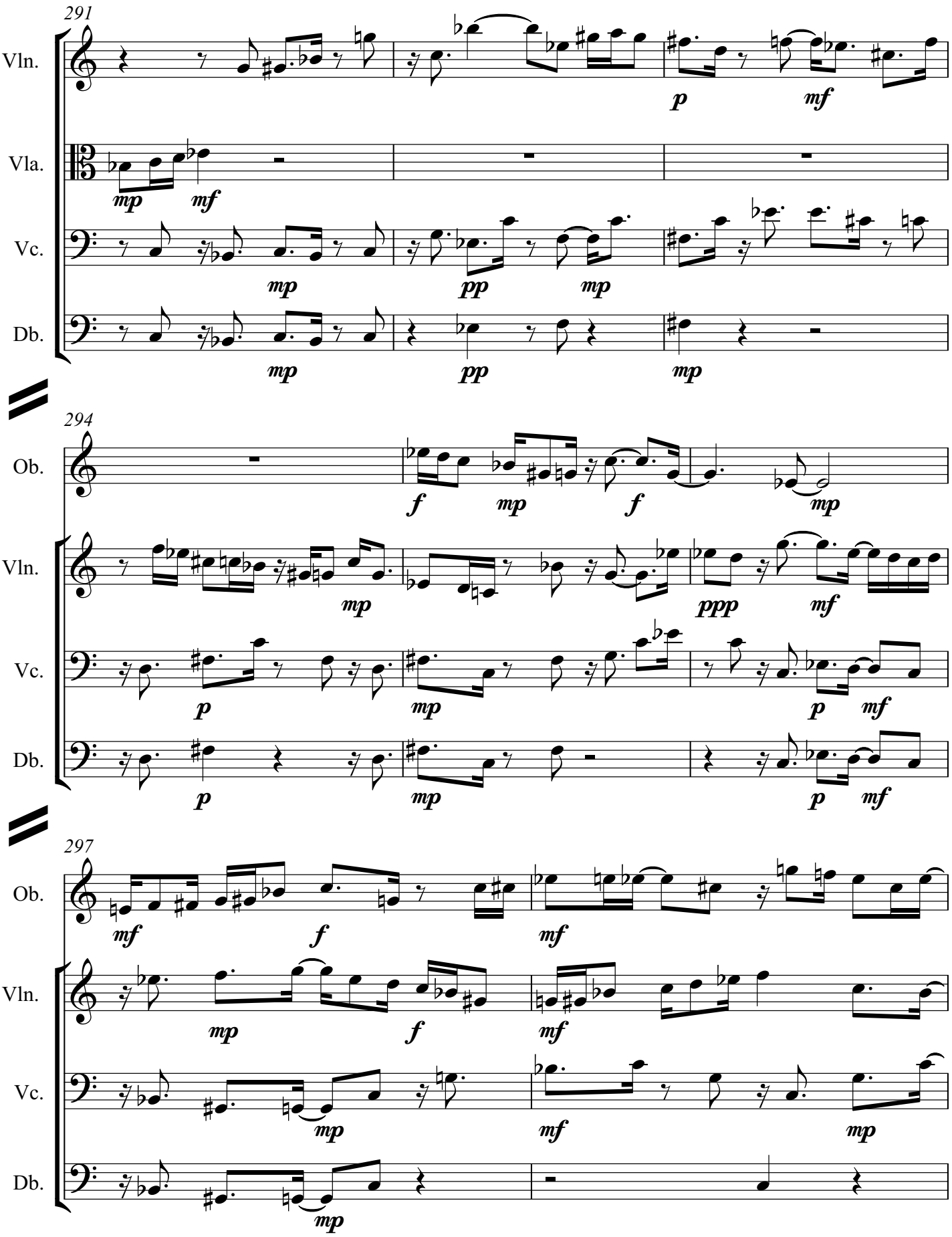
291
Vln.
Vla.
Vc.
Db.
294
Ob.
Vln.
Vc.
Db.
297
Ob.
Vln.
Vc.
Db.

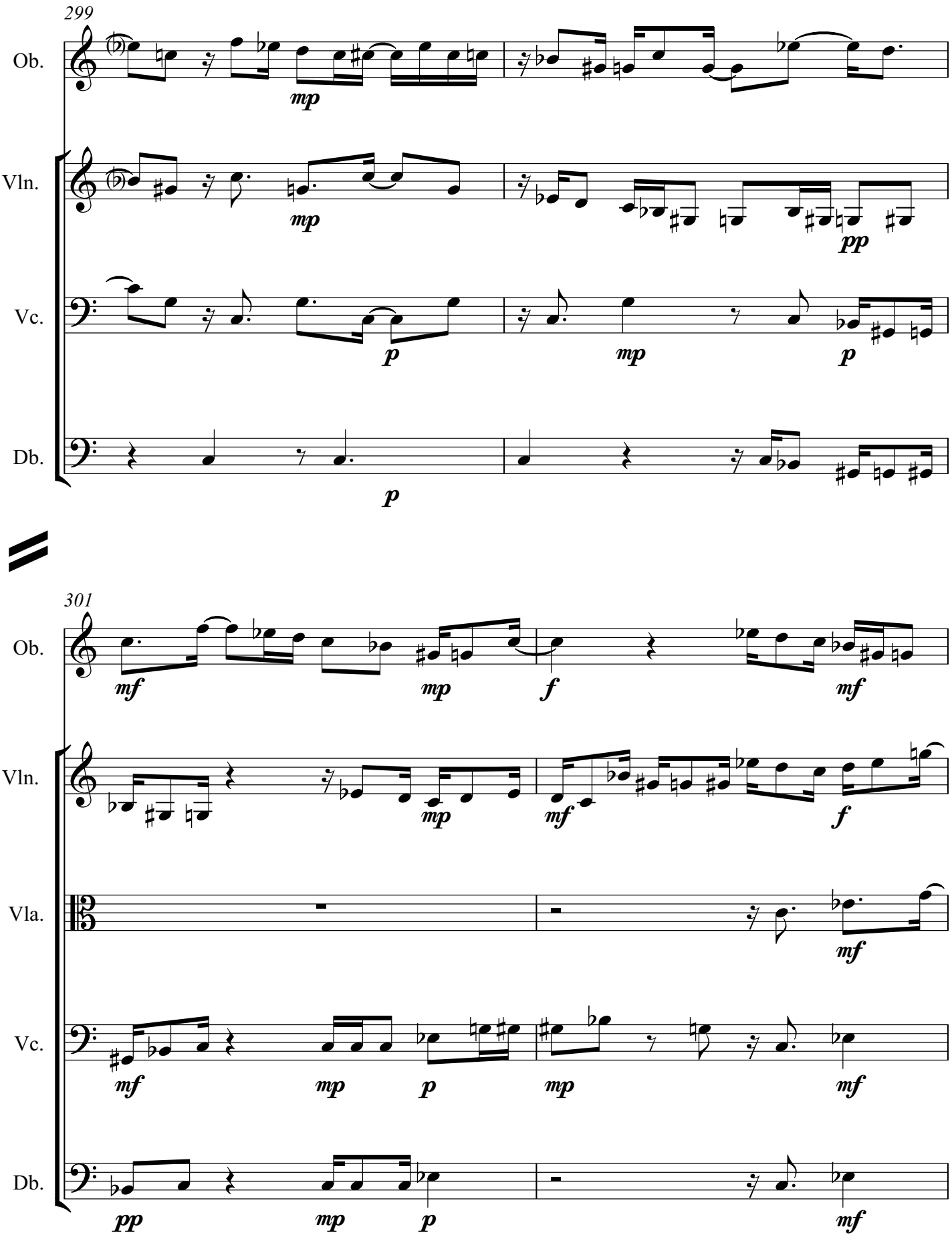
299
Ob.
Vln.
Vc.
Db.
mp
mp
pp
p
mp
p
p
301
Ob.
Vln.
Vla.
Vc.
Db.
mf
mp
f
mf
mp
mf
f
mf
mf
mp
p
mp
mf
pp
mp
p
mf

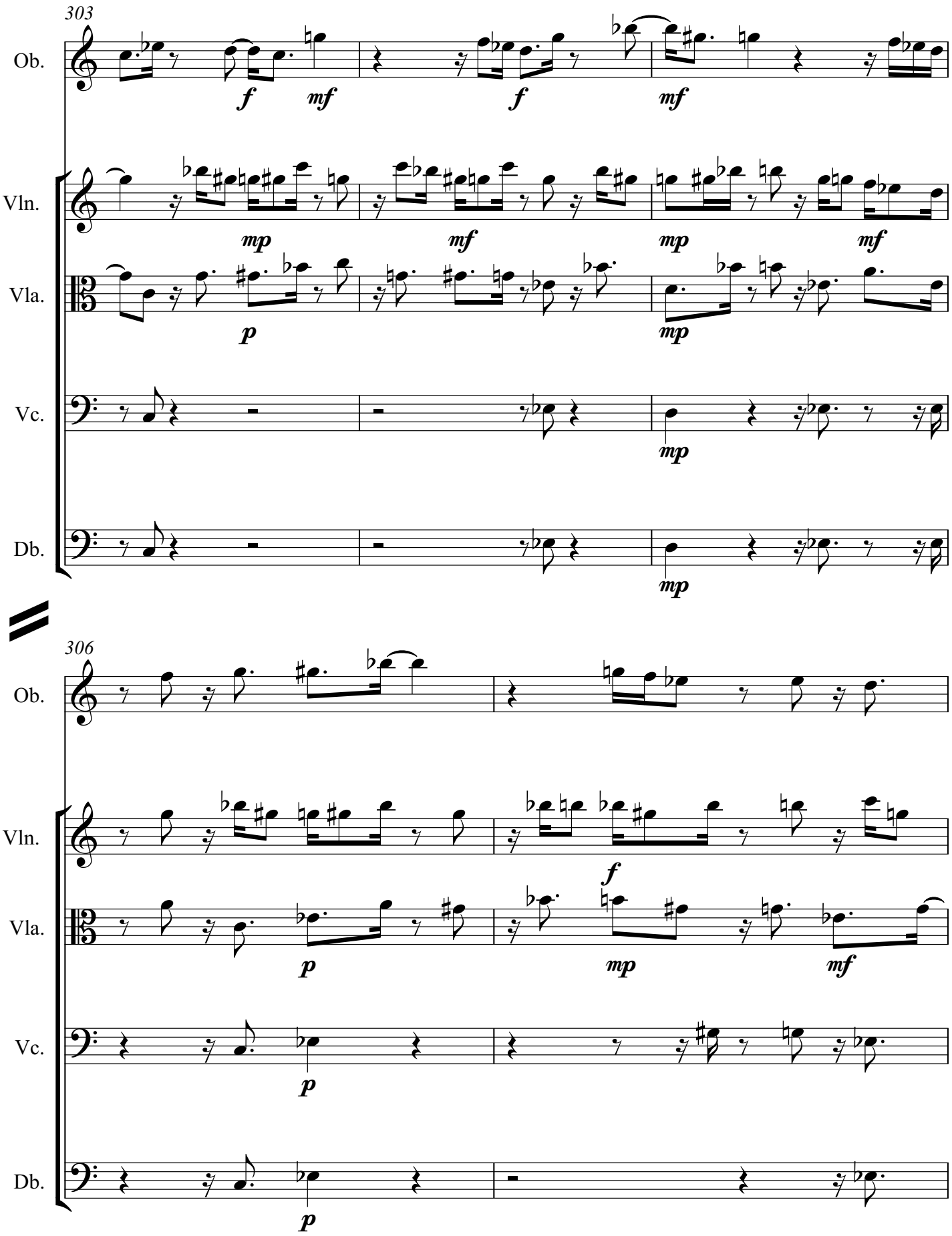
303
Ob.
Vln.
Vla.
Vc.
Db.
306
Ob.
Vln.
Vla.
Vc.
Db.

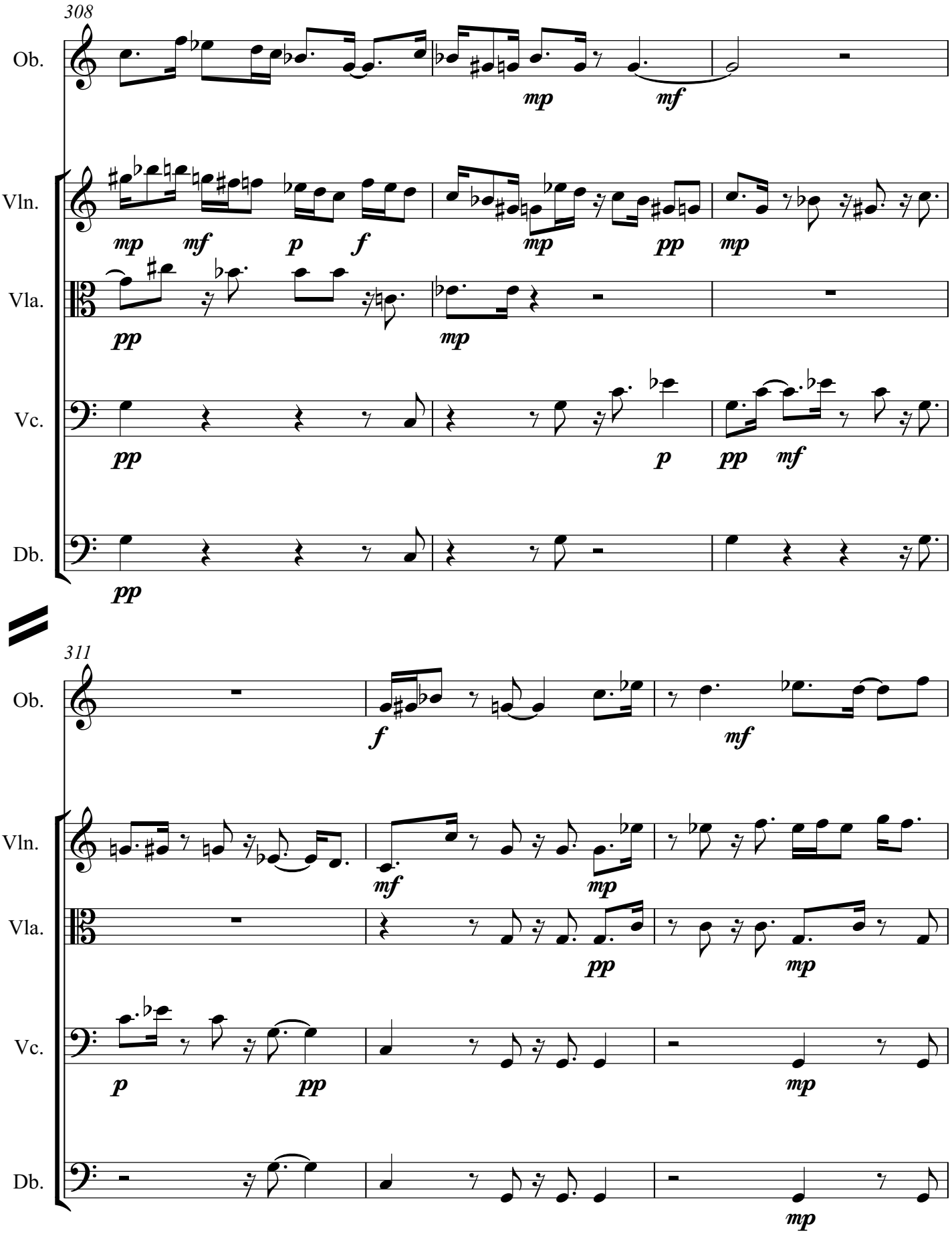
308
Ob.
Vln.
Vla.
Vc.
Db.
mp
mf
p
f
pp
311
Ob.
Vln.
Vla.
Vc.
Db.
f
mf
mp
pp
p
mp

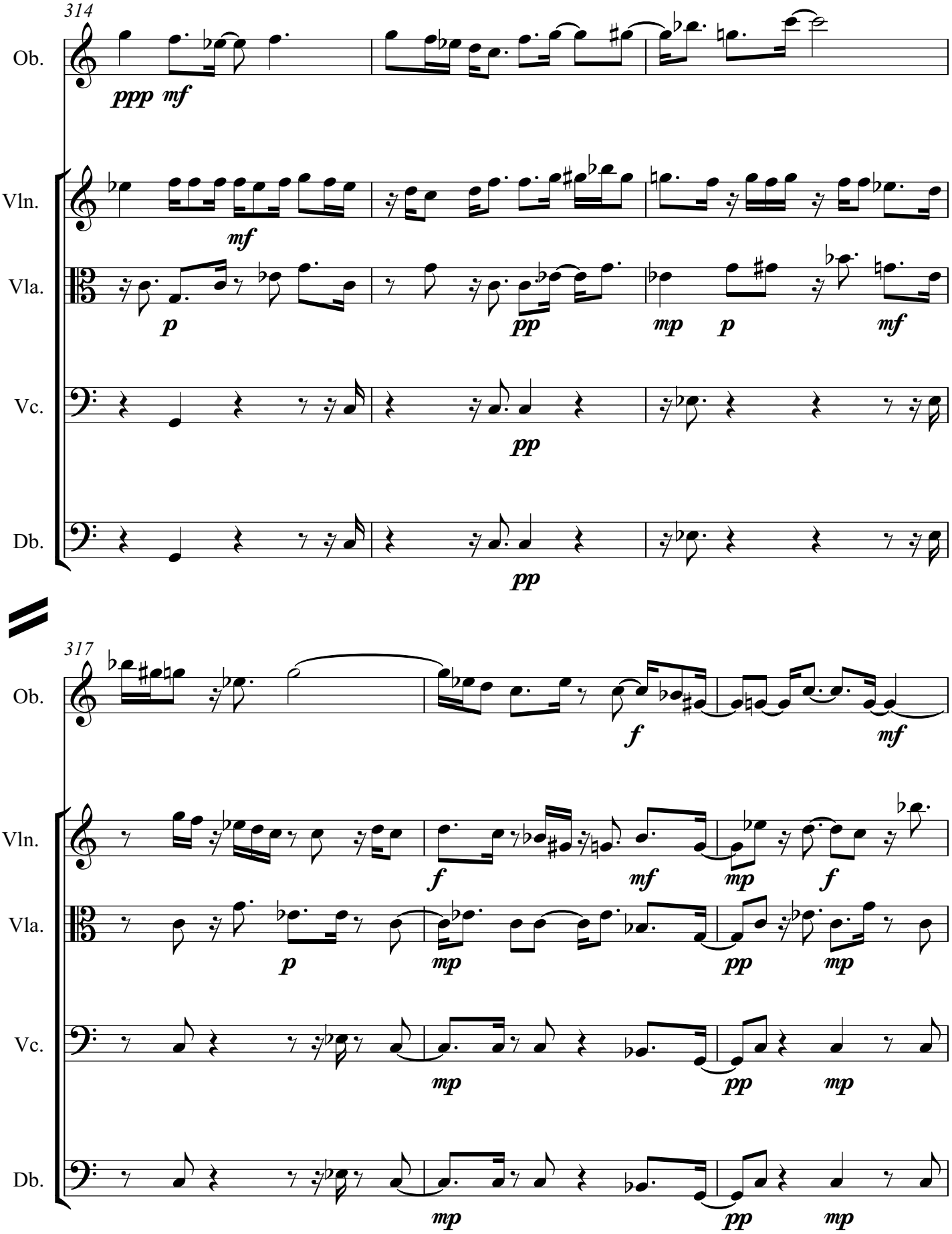
314
Ob.
Vln.
Vla.
Vc.
Db.
ppp
mf
p
pp
mp
317
f

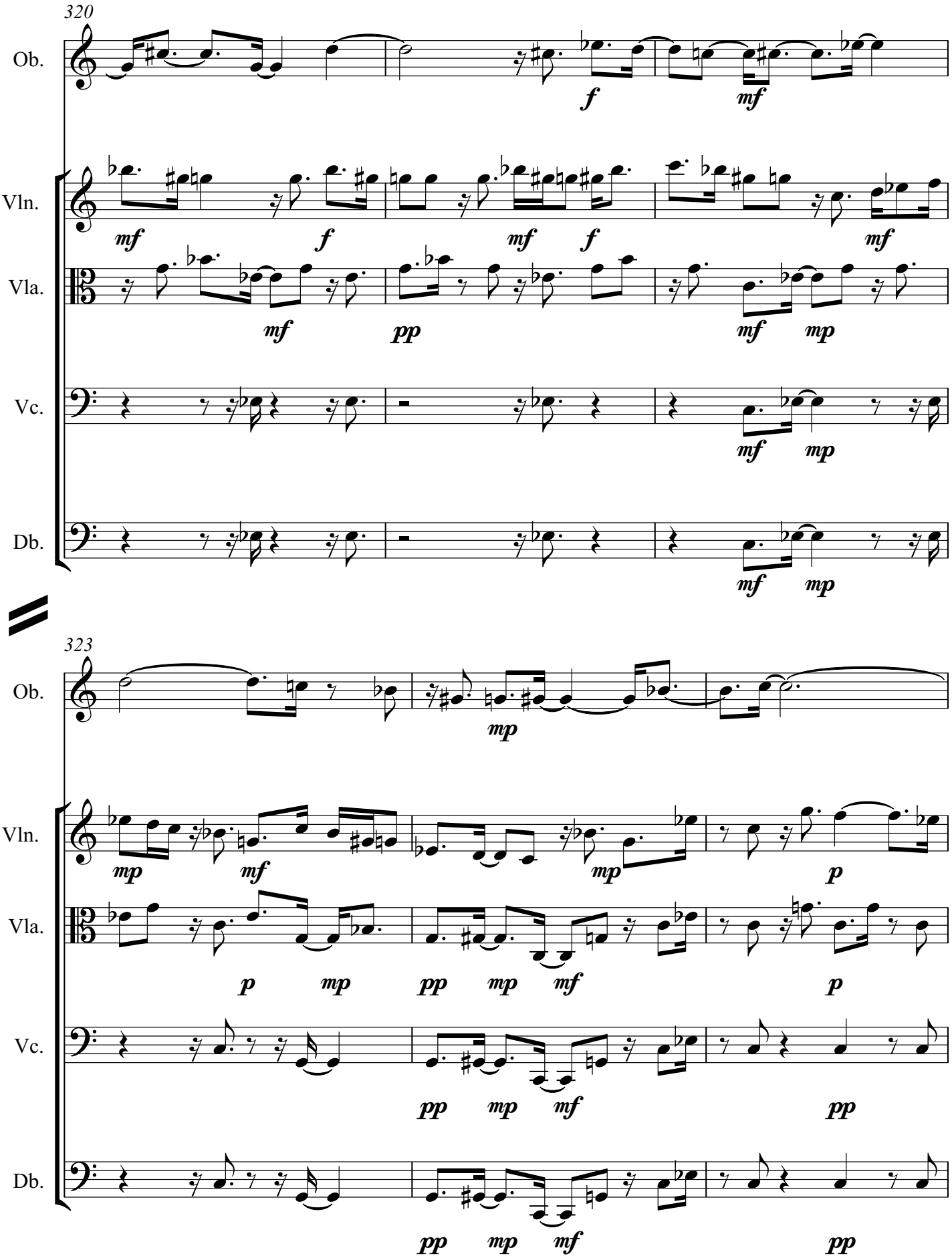
320
Ob.
Vln.
Vla.
Vc.
Db.
f
mf
mf
f
mf
mf
pp
mf
mp
mf
mp
323
Ob.
Vln.
Vla.
Vc.
Db.
mp
mp
mf
mp
p
p
mp
pp
mp
mf
p
pp
mp
mf
pp
pp
mp
mf
pp

D ♩ = 130

326

Ob.

Vln.

Vla.

Vc.

Db.

330

Ob.

Vln.

Vla.

Vc.

Db.

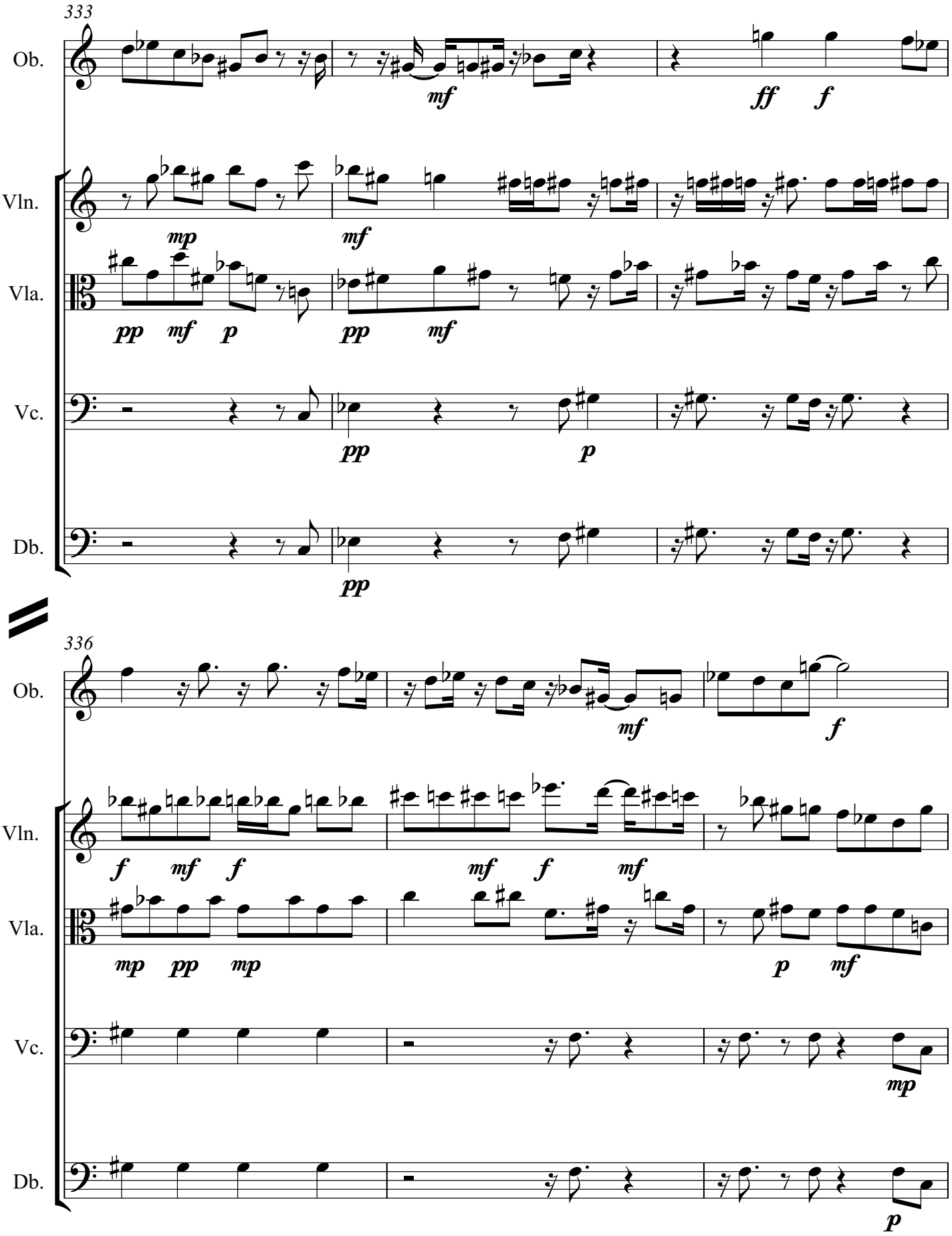
333
Ob.
Vln.
Vla.
Vc.
Db.
mf
ff
f
mp
mf
pp
mf
p
pp
mf
pp
p
pp
336
Ob.
Vln.
Vla.
Vc.
Db.
mf
f
f
mf
f
mf
f
mf
mp
pp
mp
p
mf
mp
p

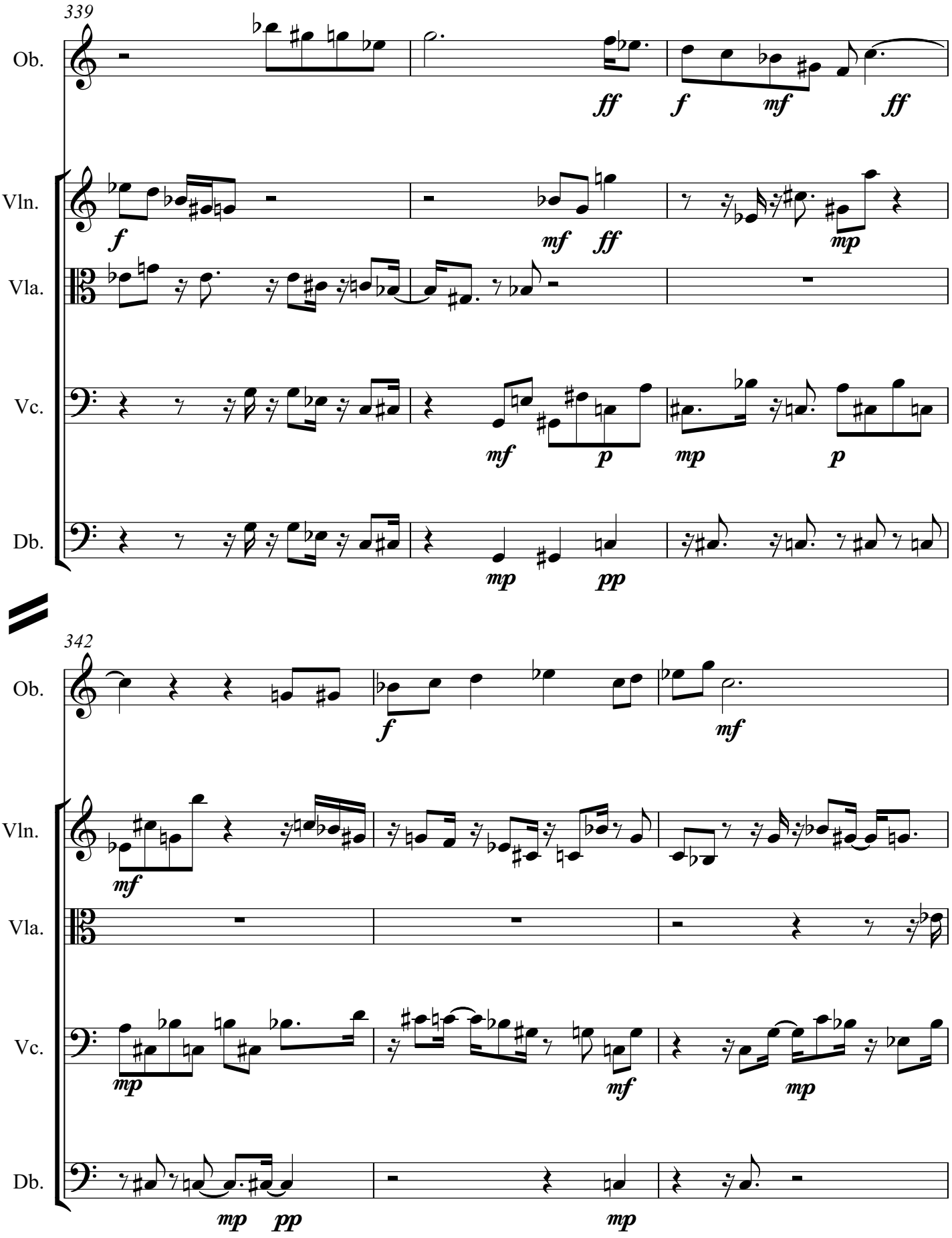
339
Ob.
Vln.
Vla.
Vc.
Db.
342
Ob.
Vln.
Vla.
Vc.
Db.

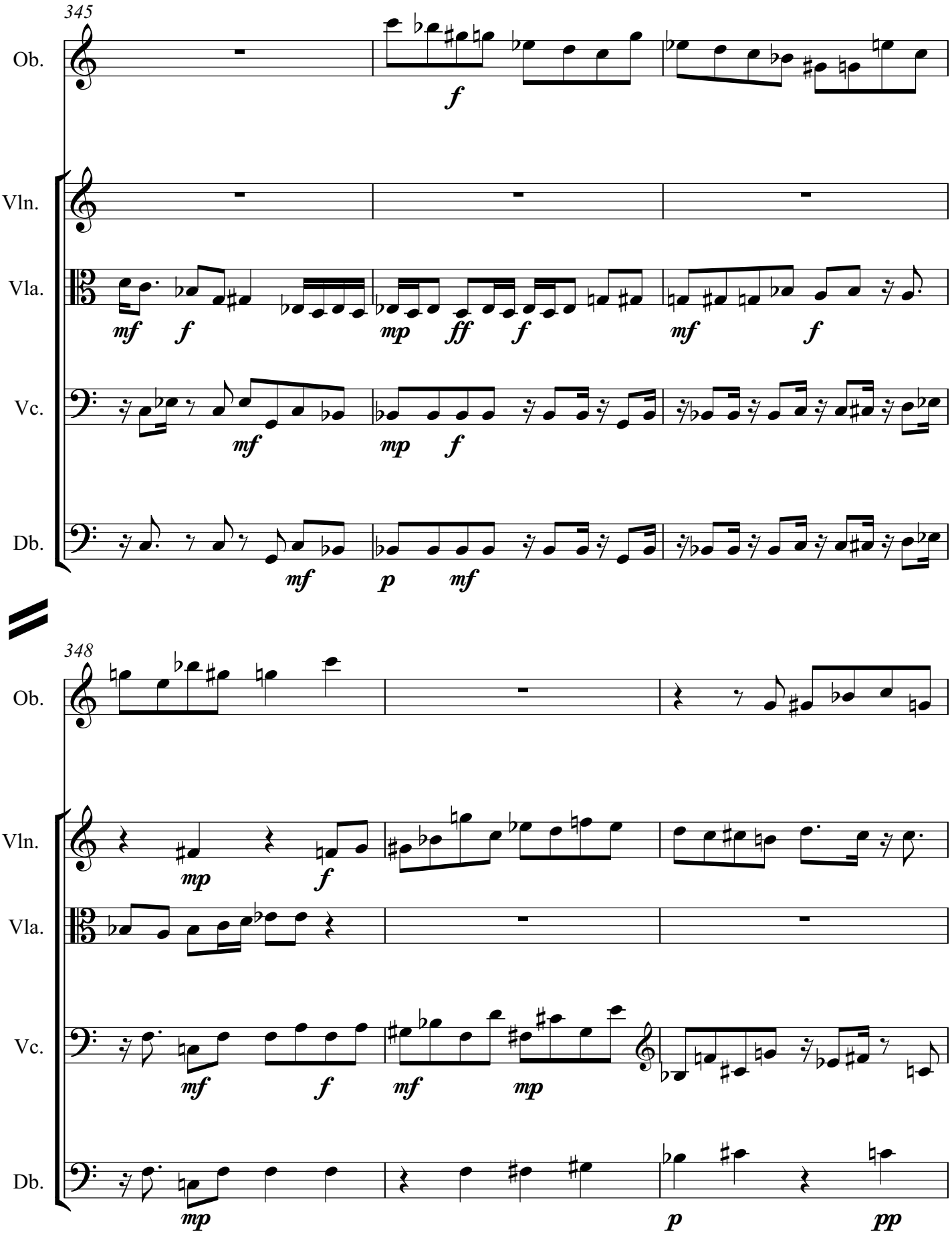
345
Ob.
Vln.
Vla.
Vc.
Db.
348
Ob.
Vln.
Vla.
Vc.
Db.

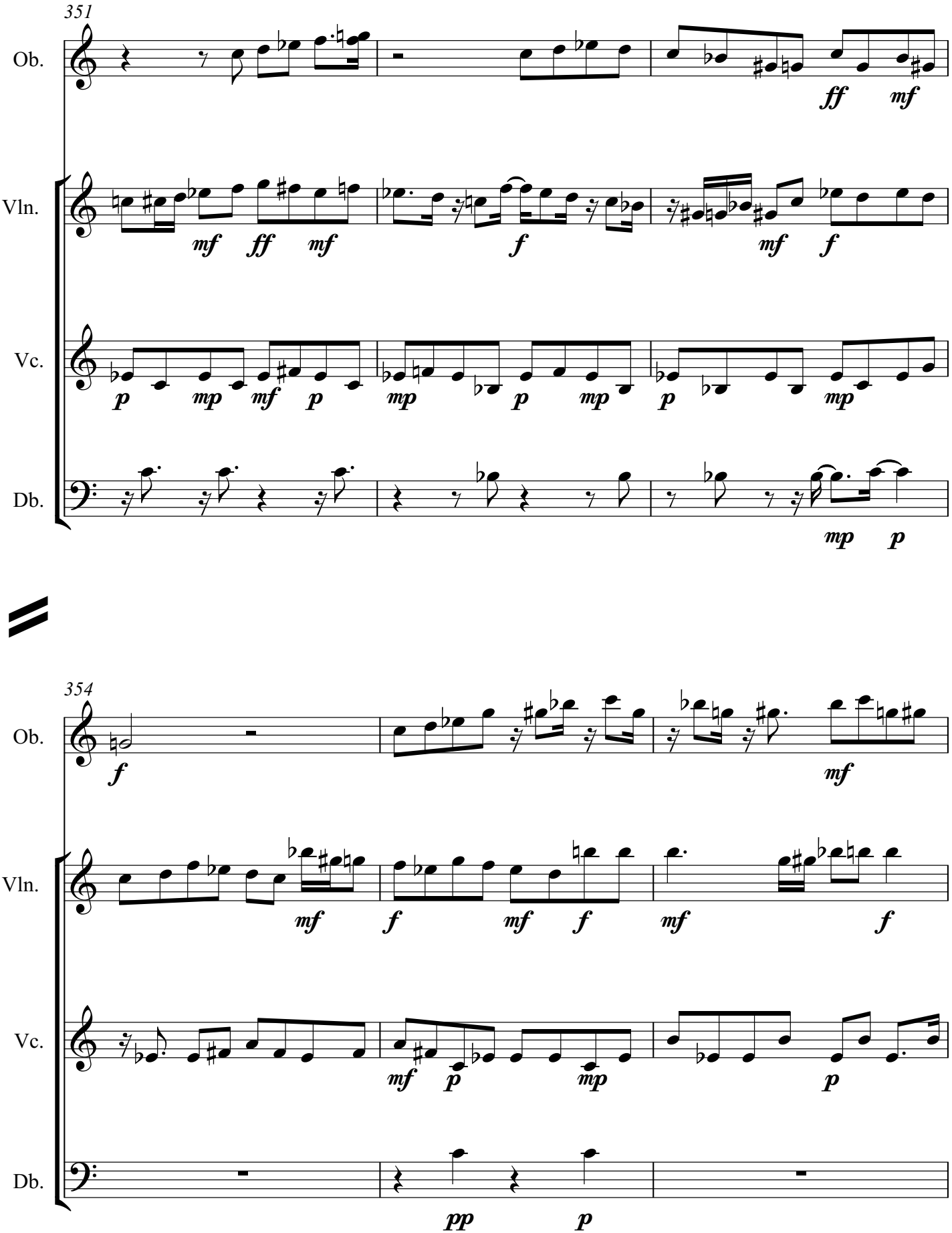
351
Ob.
Vln.
Vc.
Db.
354
Ob.
Vln.
Vc.
Db.

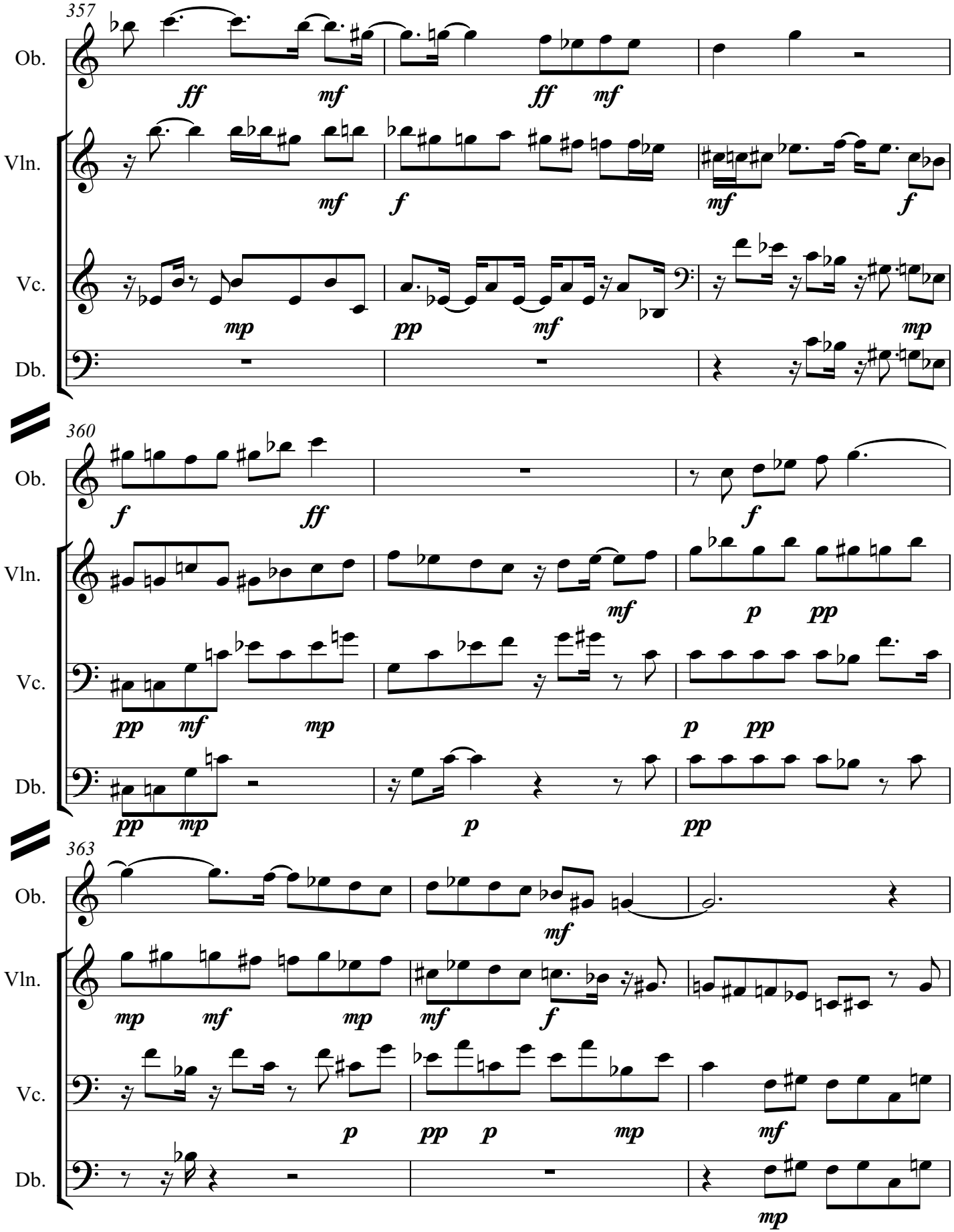
357
Ob.
Vln.
Vc.
Db.
360
363

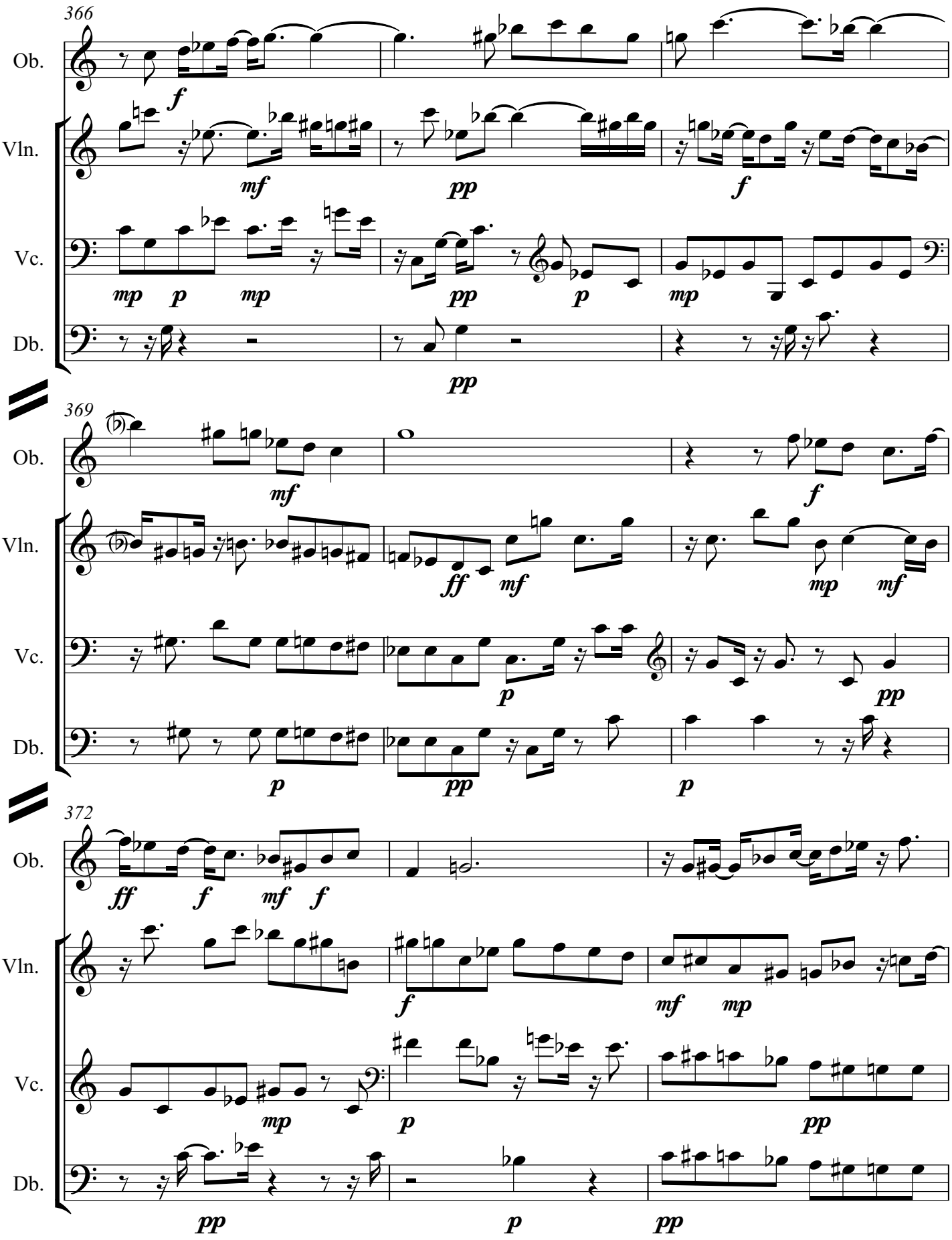
366
Ob.
Vln.
Vc.
Db.
369
372

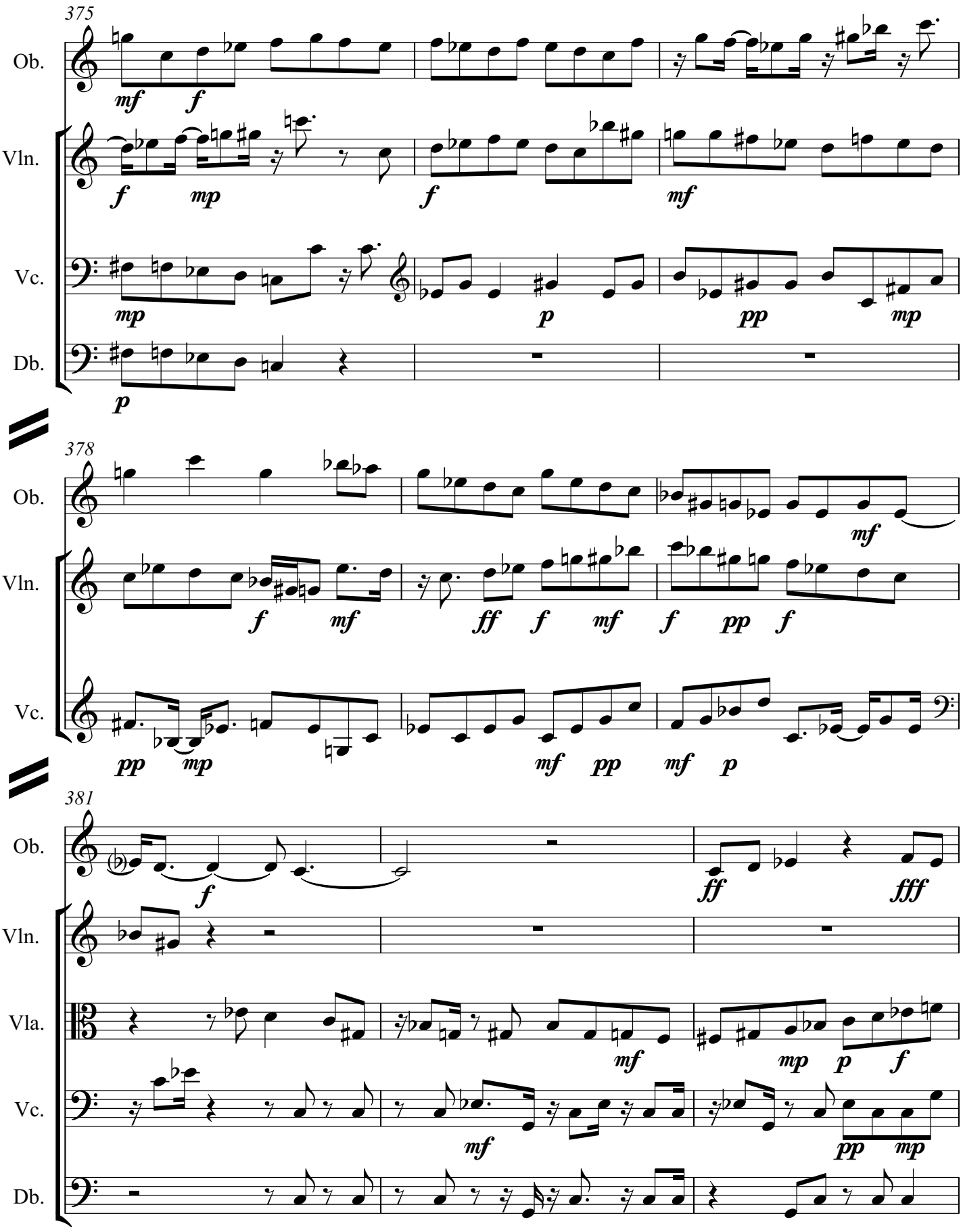
375
Ob.
Vln.
Vc.
Db.
mf
f
f
mp
f
mf
mp
p
pp
mp
p
378
Ob.
Vln.
Vc.
mf
f
mf
ff
f
mf
f
pp
f
pp
mp
mf
pp
mf
p
381
Ob.
Vln.
Vla.
Vc.
Db.
f
ff
fff
mf
mp
p
f
mf
pp
mp

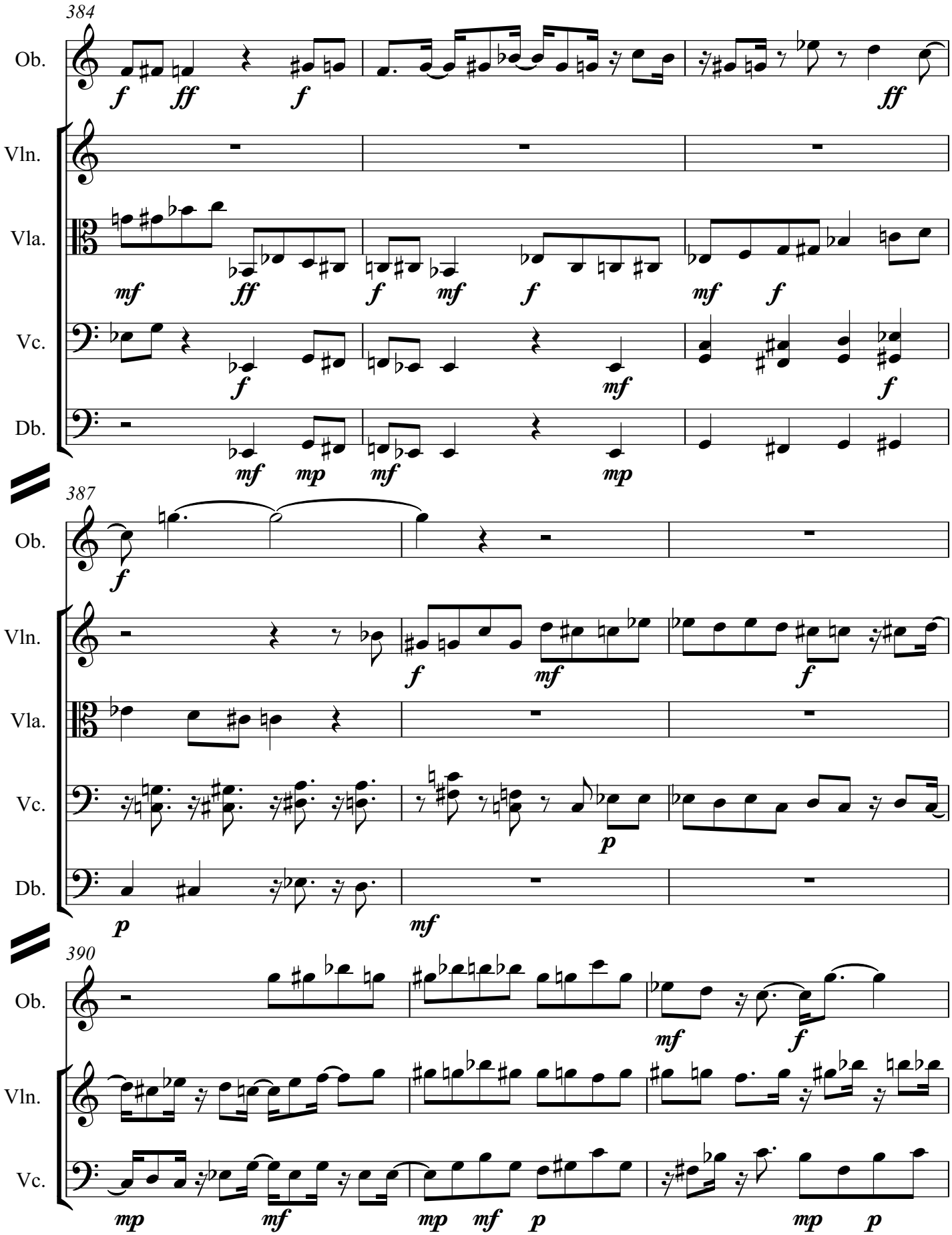
384
Ob.
Vln.
Vla.
Vc.
Db.
387
390

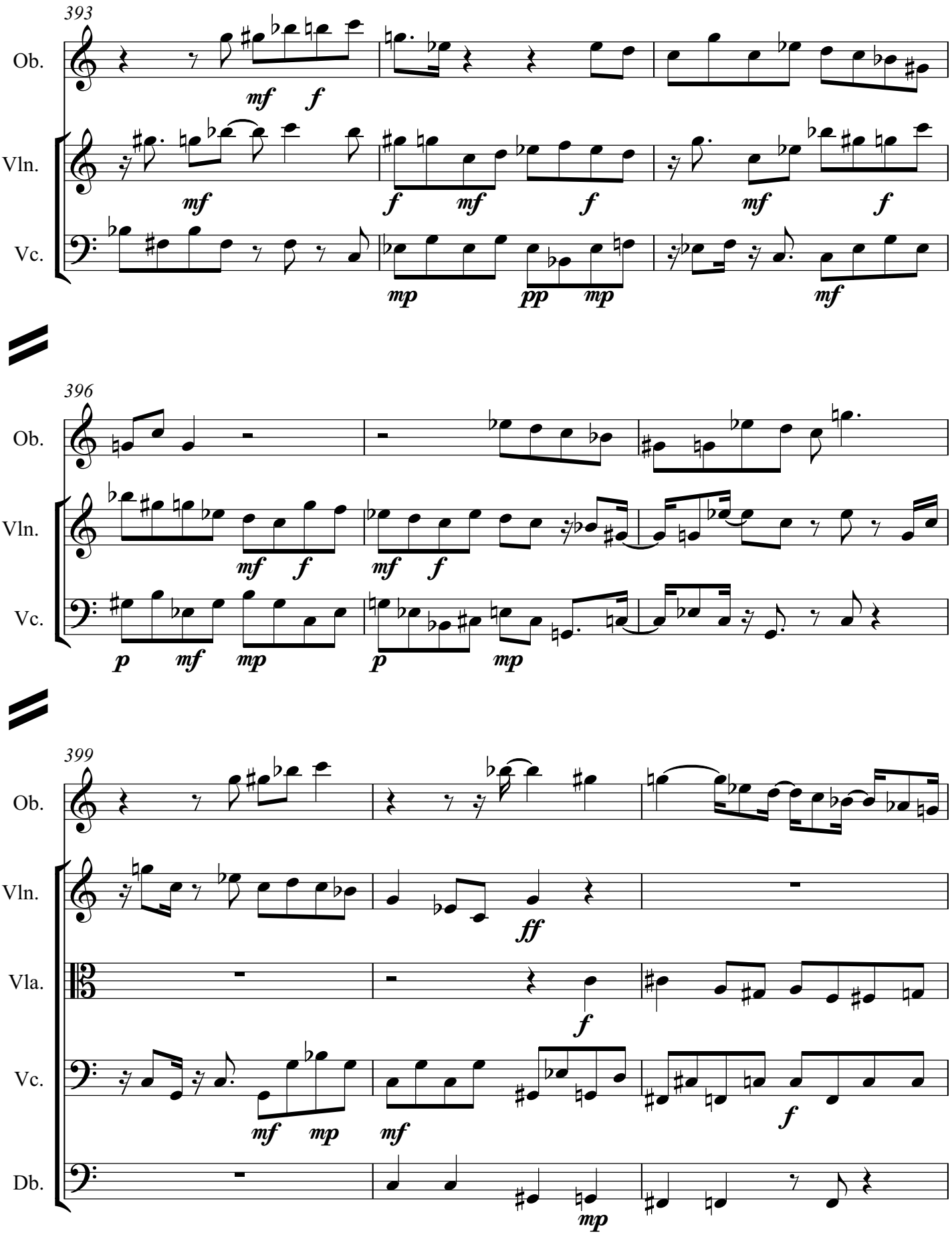
393
Ob.
Vln.
Vc.
396
Ob.
Vln.
Vc.
399
Ob.
Vln.
Vla.
Vc.
Db.

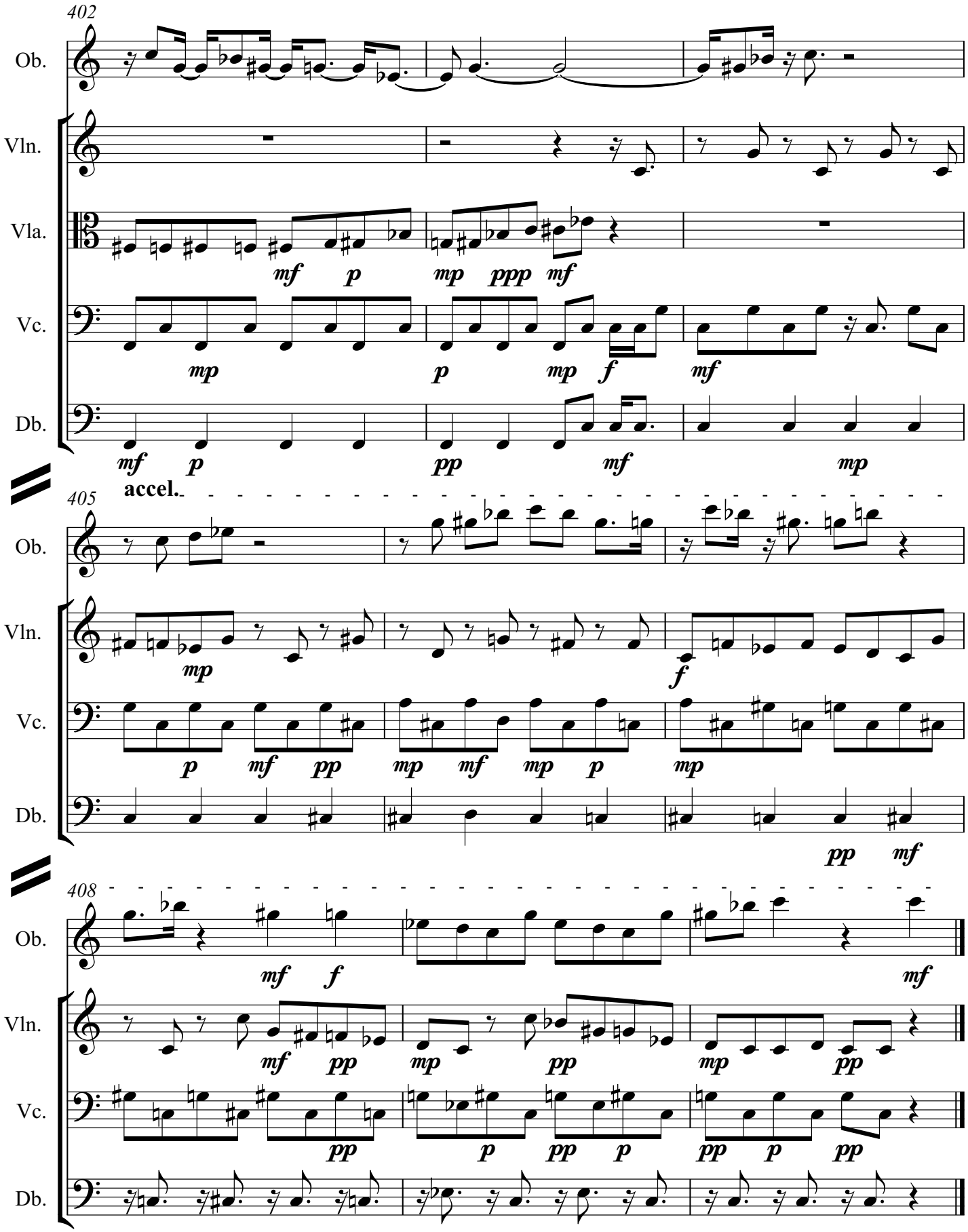
402
Ob.
Vln.
Vla.
Vc.
Db.
mf p mp ppp mf
mp p mp f mf
mf p pp mf mp
accel.
405
Ob.
Vln.
Vc.
Db.
mp
f
p mf pp mp mf mp p mp
pp mf
408
Ob.
Vln.
Vc.
Db.
mf f
mf
mf pp mp pp mp pp
pp
p pp p pp p pp

Oboe

600 Amunia, Concerto for Oboe and Strings

Stephen W. Beatty (1938)

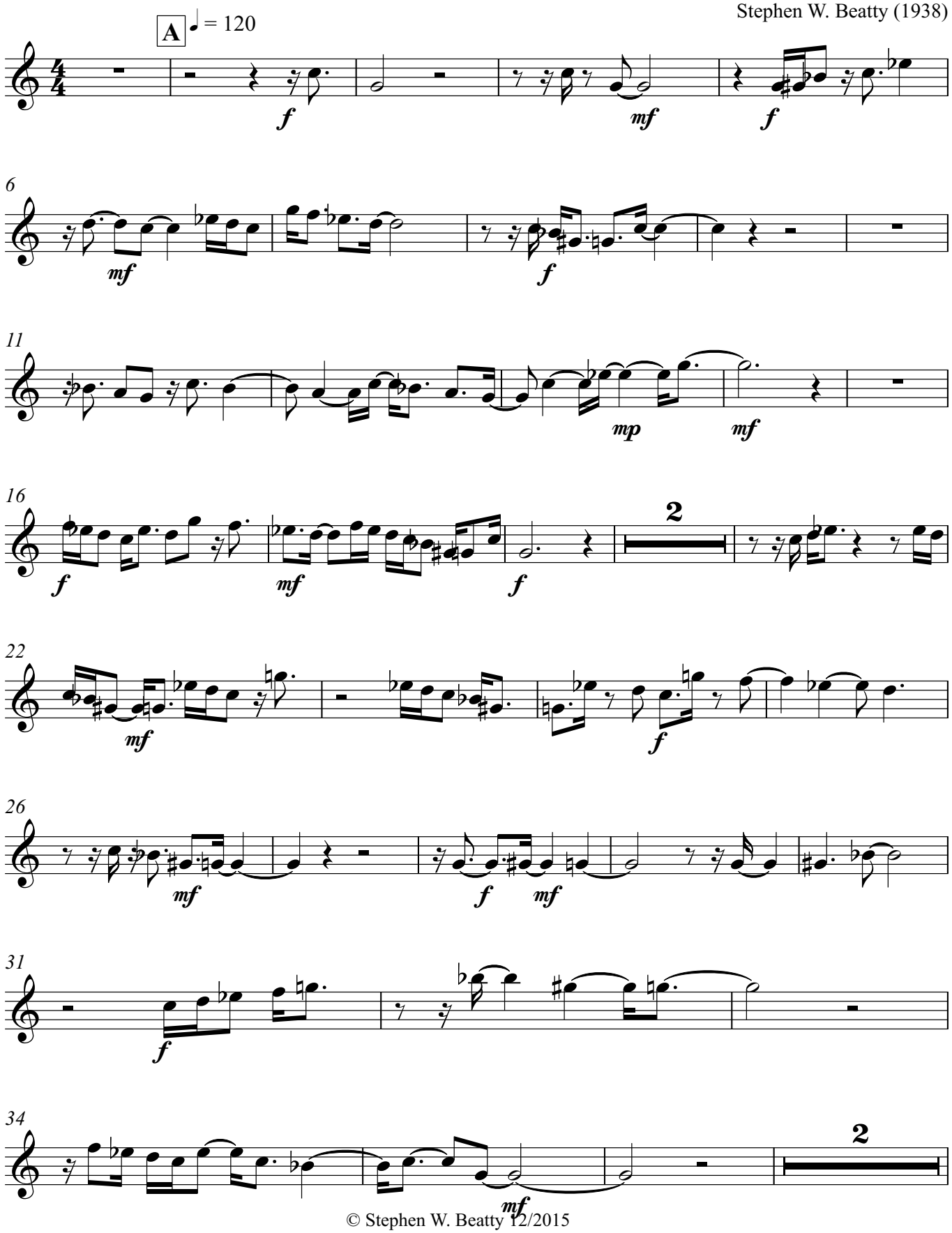

© Stephen W. Beatty 12/2015

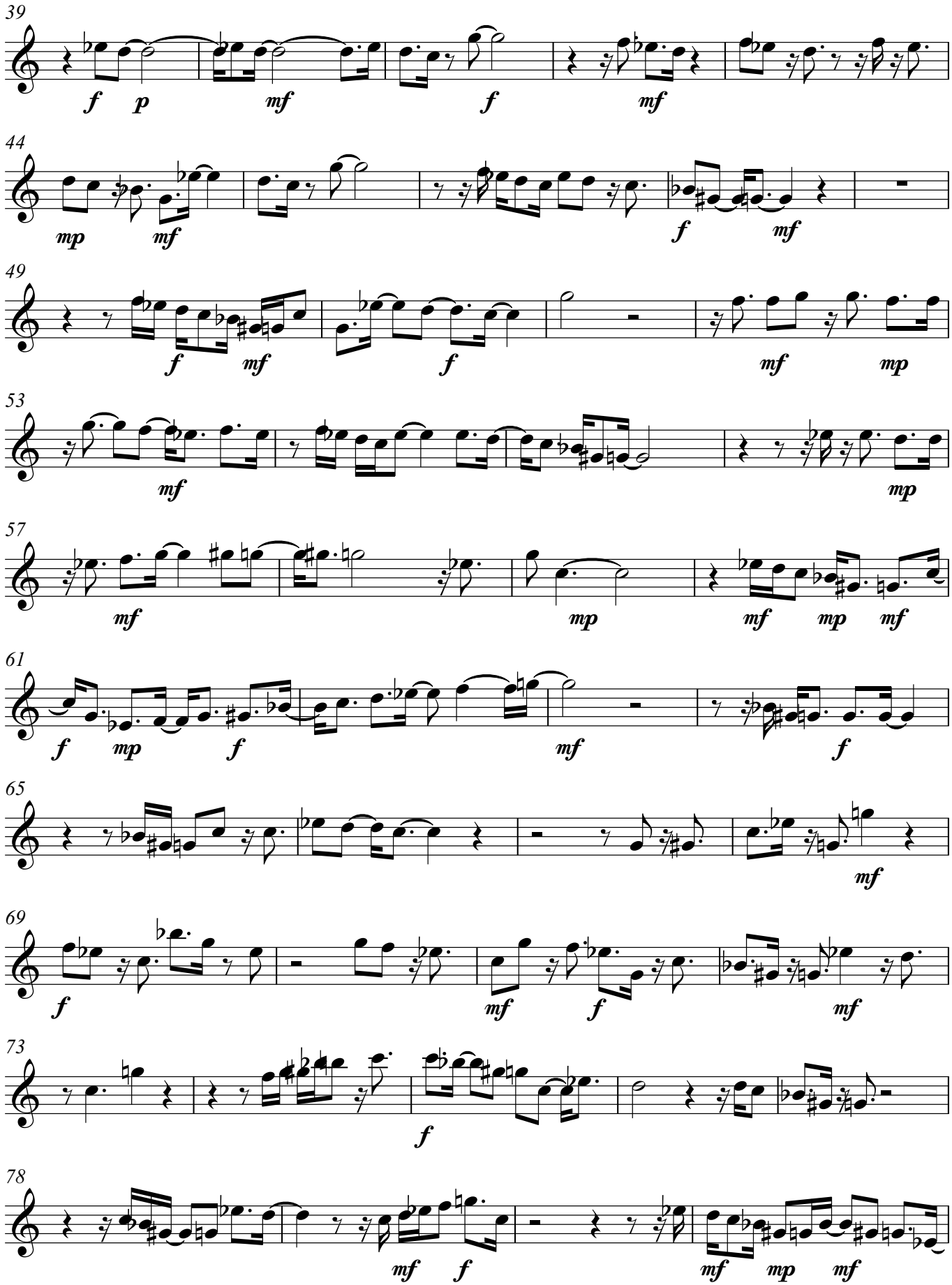
39
f p mf f mf
44
mp mf f mf
49
f mf f mf mp
53
mf mp
57
mf mp mf mp mf
61
f mp f mf f
65
mf
69
f mf f mf
73
f
78
mf f mf mp mf

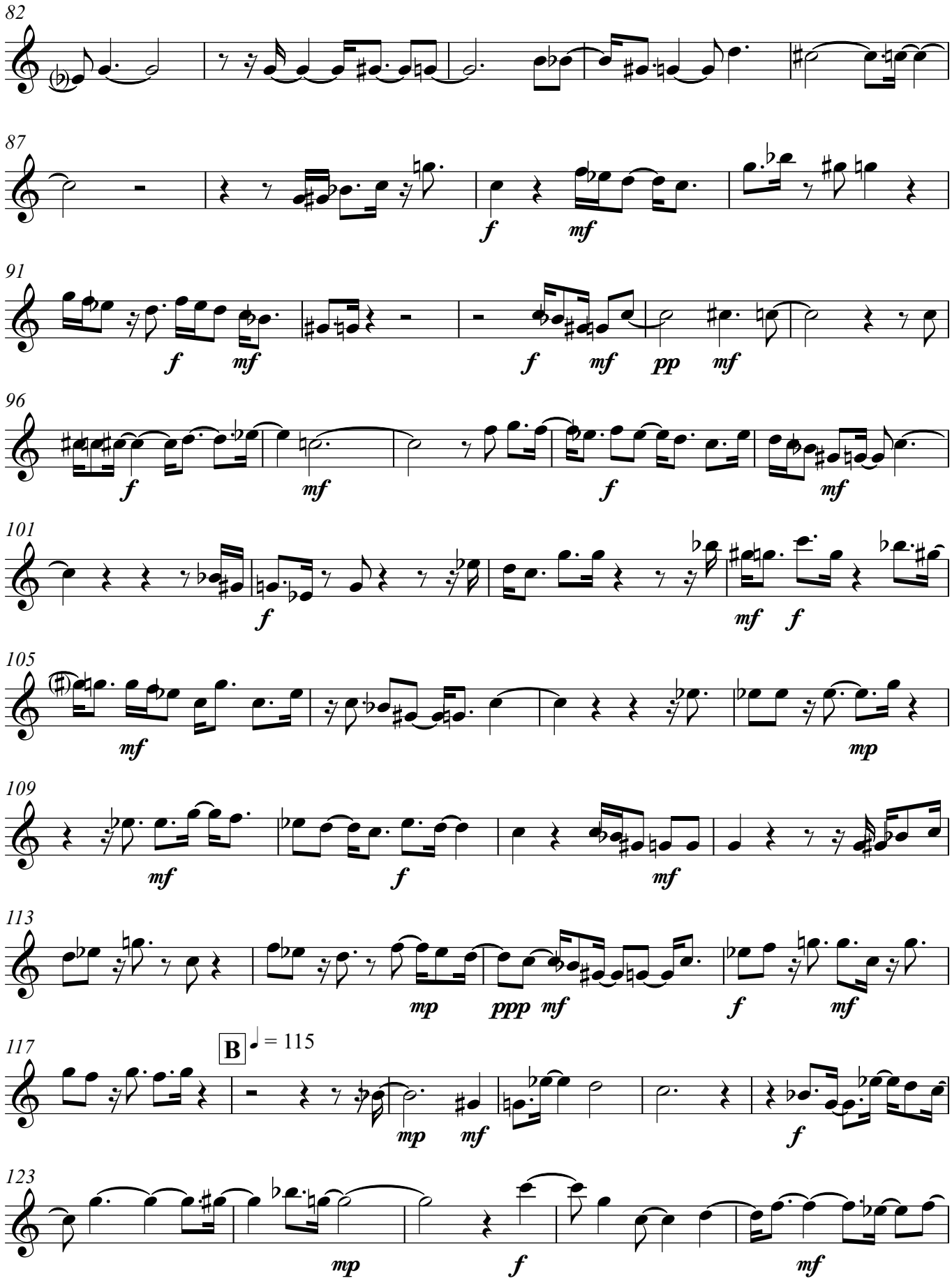
82
87
f
mf
91
f
mf
f
mf
pp
mf
96
f
mf
f
mf
101
f
mf
f
105
mf
mp
109
mf
f
mf
113
mp
ppp
mf
f
mf
117
B
♩ = 115
mp
mf
f
123
mp
f
mf

V.S.

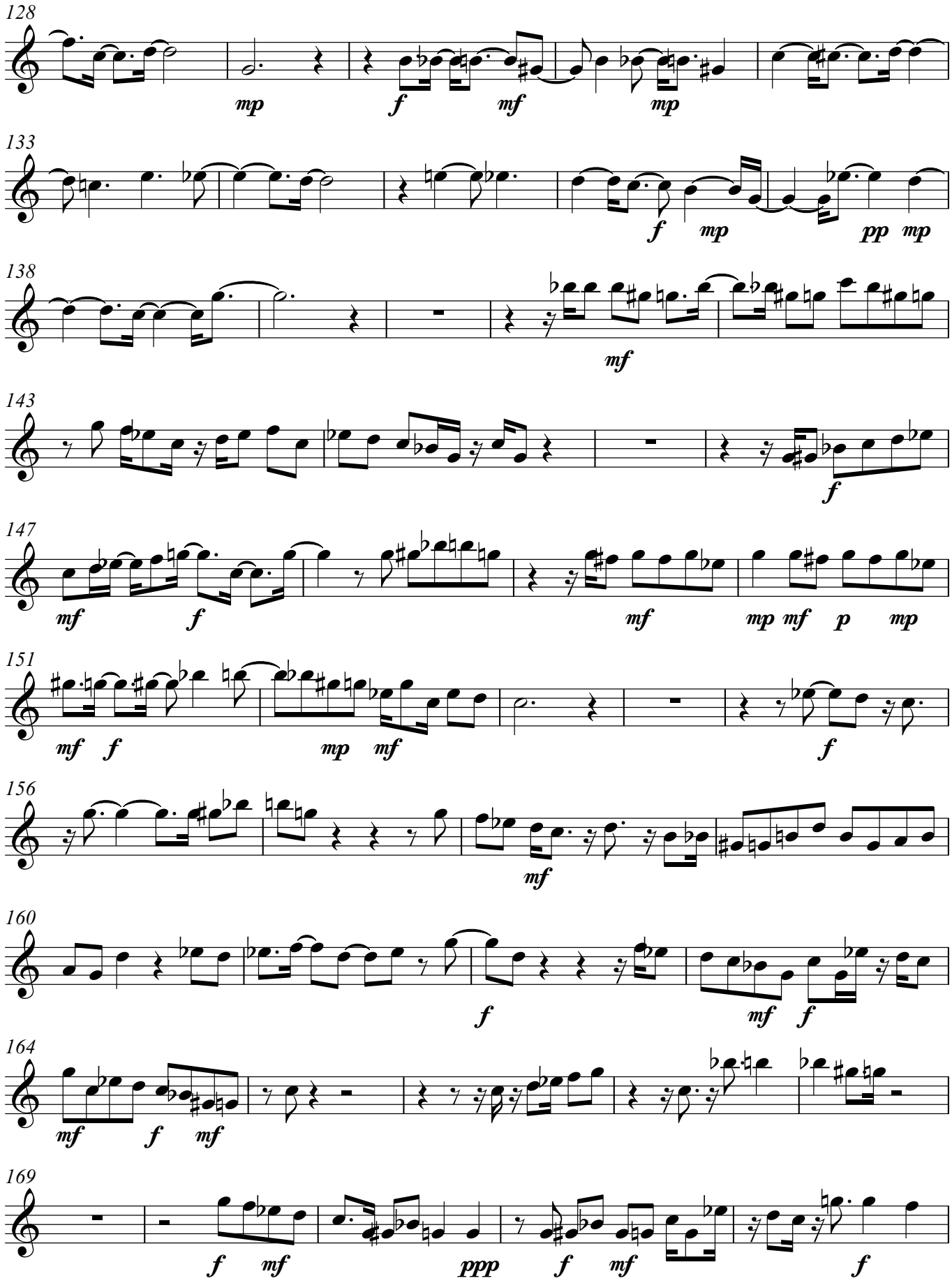
128
mp
f
mf
mp
133
f
mp
pp
mp
138
mf
143
f
147
mf
f
mf
mp
mf
p
mp
151
mf
f
mp
mf
f
156
mf
160
f
mf
f
164
mf
f
mf
169
f
mf
ppp
f
mf
f

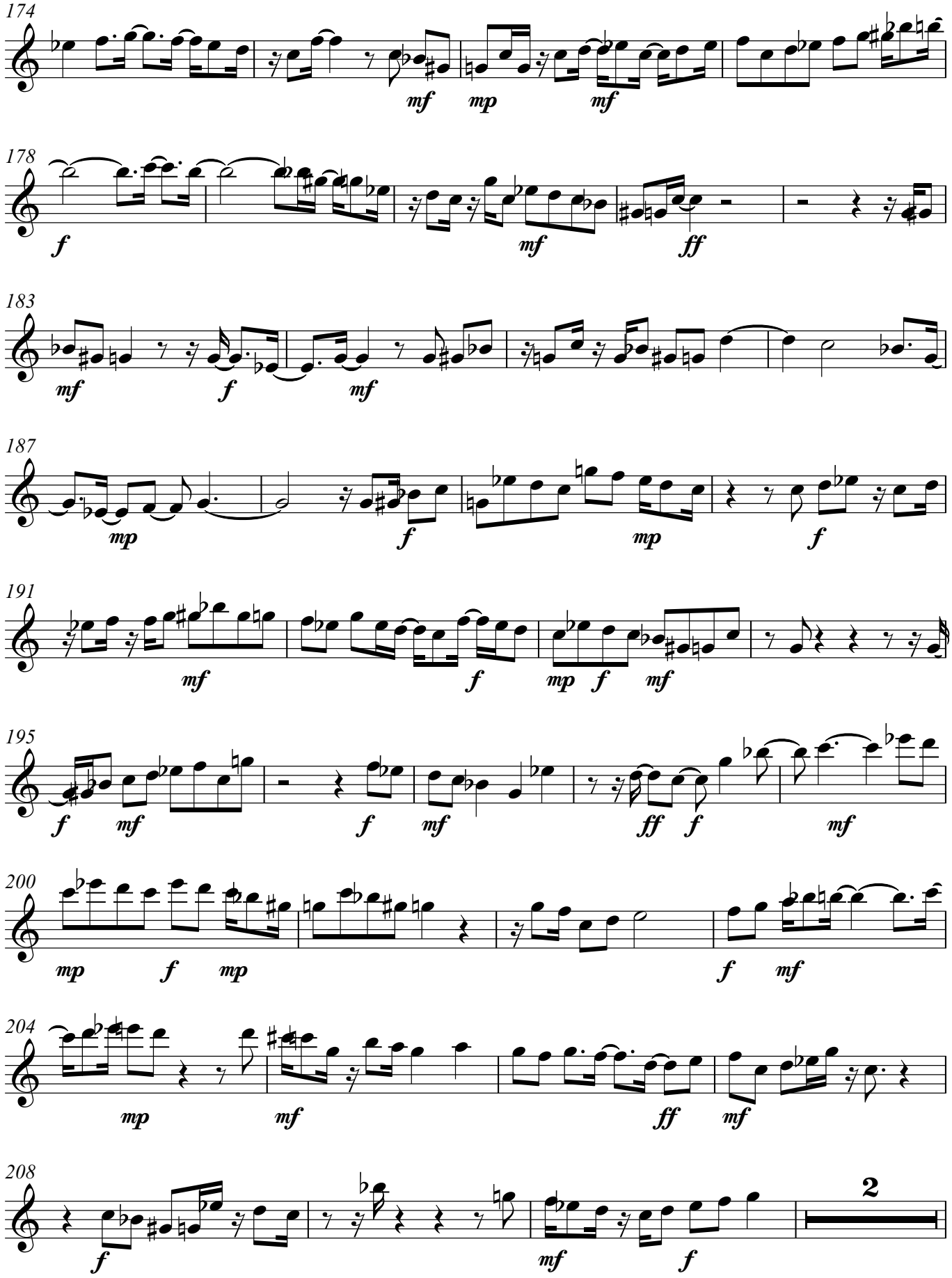
174
mf mp mf
178
f mf ff
183
mf f mf
187
mp f mp f
191
mf f mp f mf
195
f mf f mf ff f mf
200
mp f mp f mf
204
mp mf ff mf
208
f mf f
2

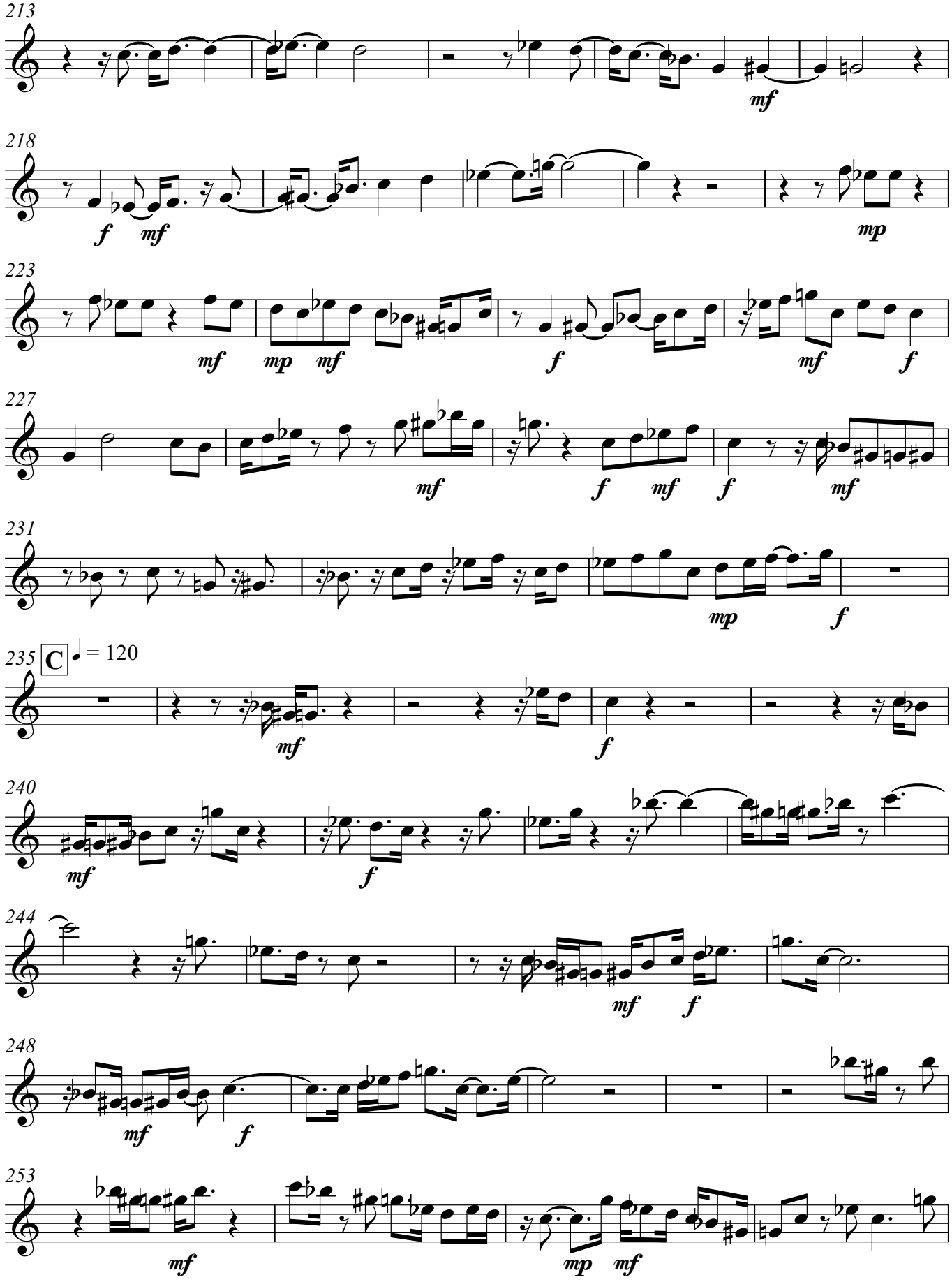
213
mf
218
f
mf
mp
223
mf
mp
mf
f
mf
f
227
mf
f
mf
f
mf
231
mp
f
235
C
♩ = 120
mf
f
240
mf
f
244
mf
f
248
mf
f
253
mf
mp
mf

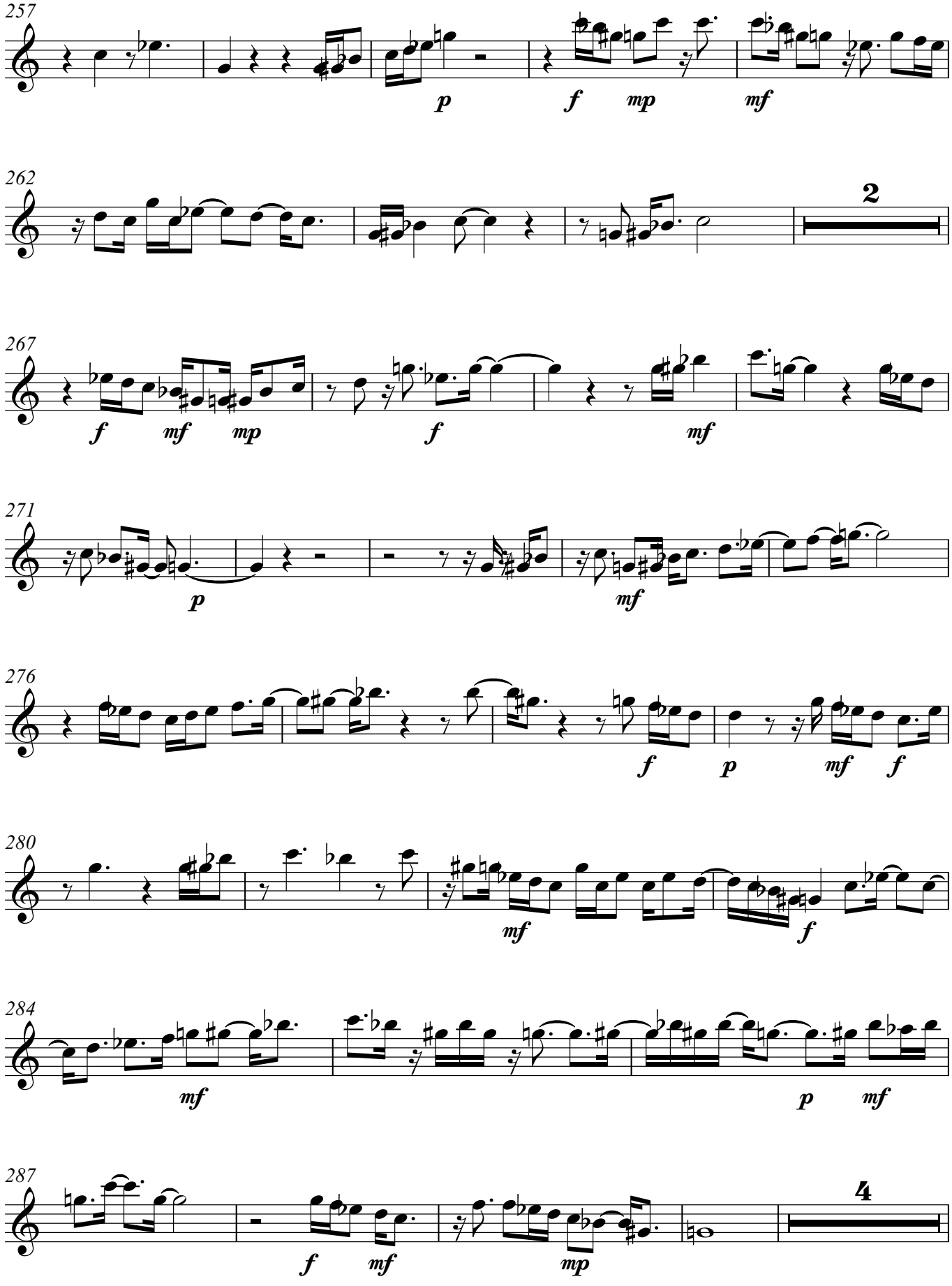
257
p
f
mp
mf
262
2
267
f
mf
mp
f
mf
271
p
mf
276
f
p
mf
f
280
mf
f
284
mf
p
mf
287
4
f
mf
mp

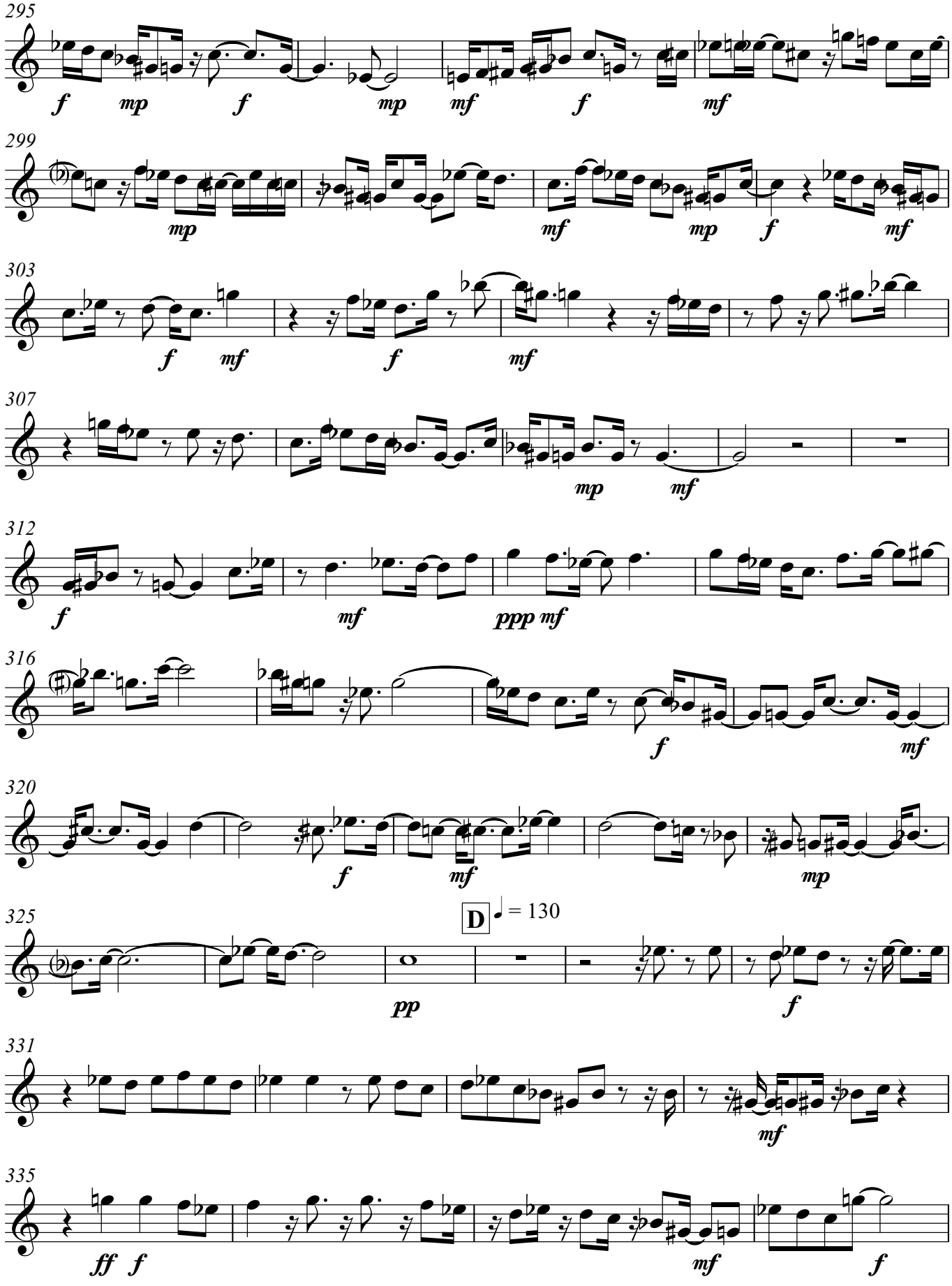
295
f mp f mp mf f mf
299
mp mf mp f mf
303
f mf f mf
307
mp mf
312
f mf ppp mf
316
f mf
320
f mf mp
325
D ♩ = 130
pp f
331
mf
335
ff f mf f

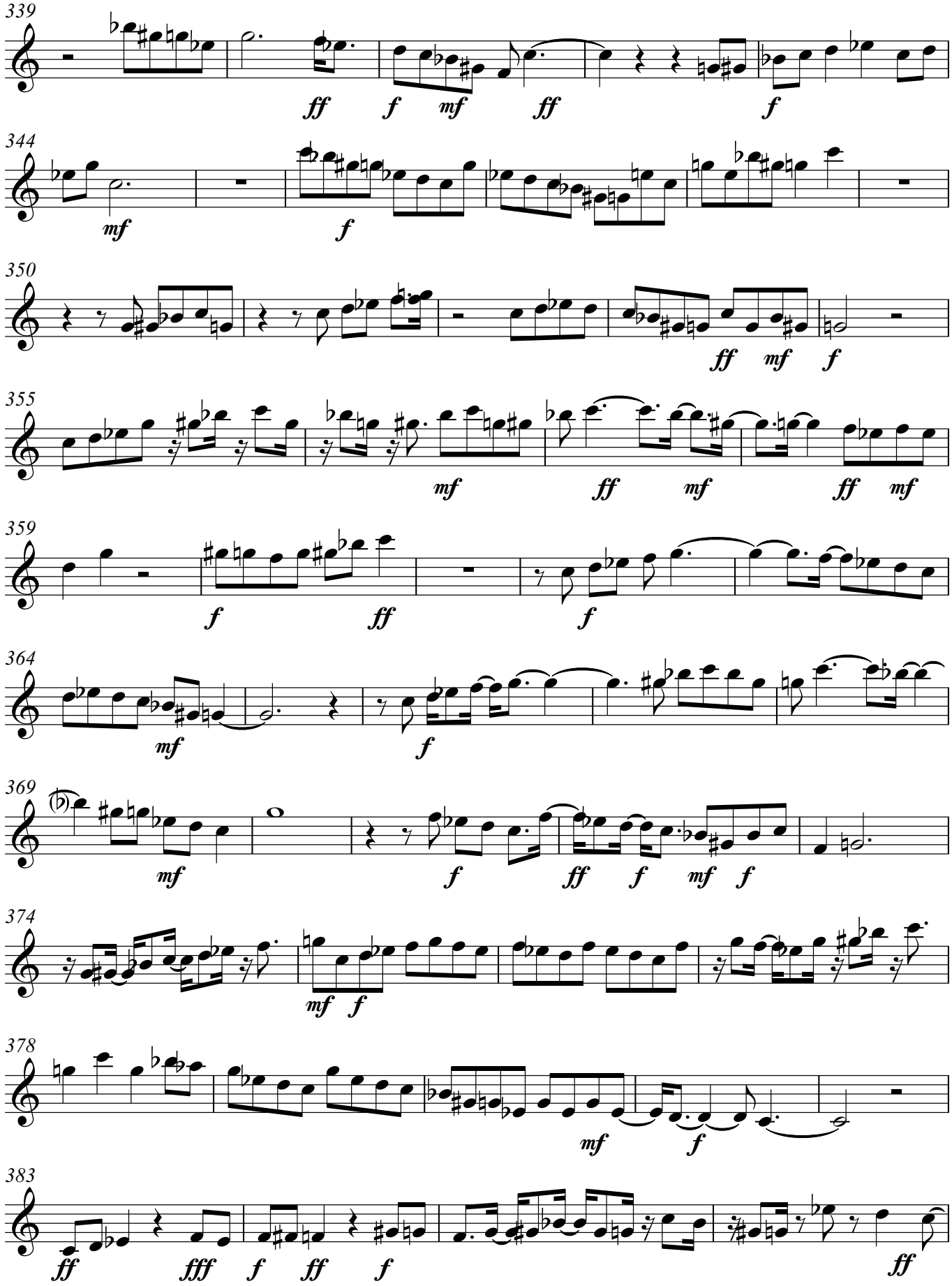
339
ff f mf ff f
344
mf f
350
ff mf f
355
mf ff mf ff mf
359
f ff f
364
mf f
369
mf f ff f mf f
374
mf f
378
mf f
383
ff fff f ff f ff

V.S.

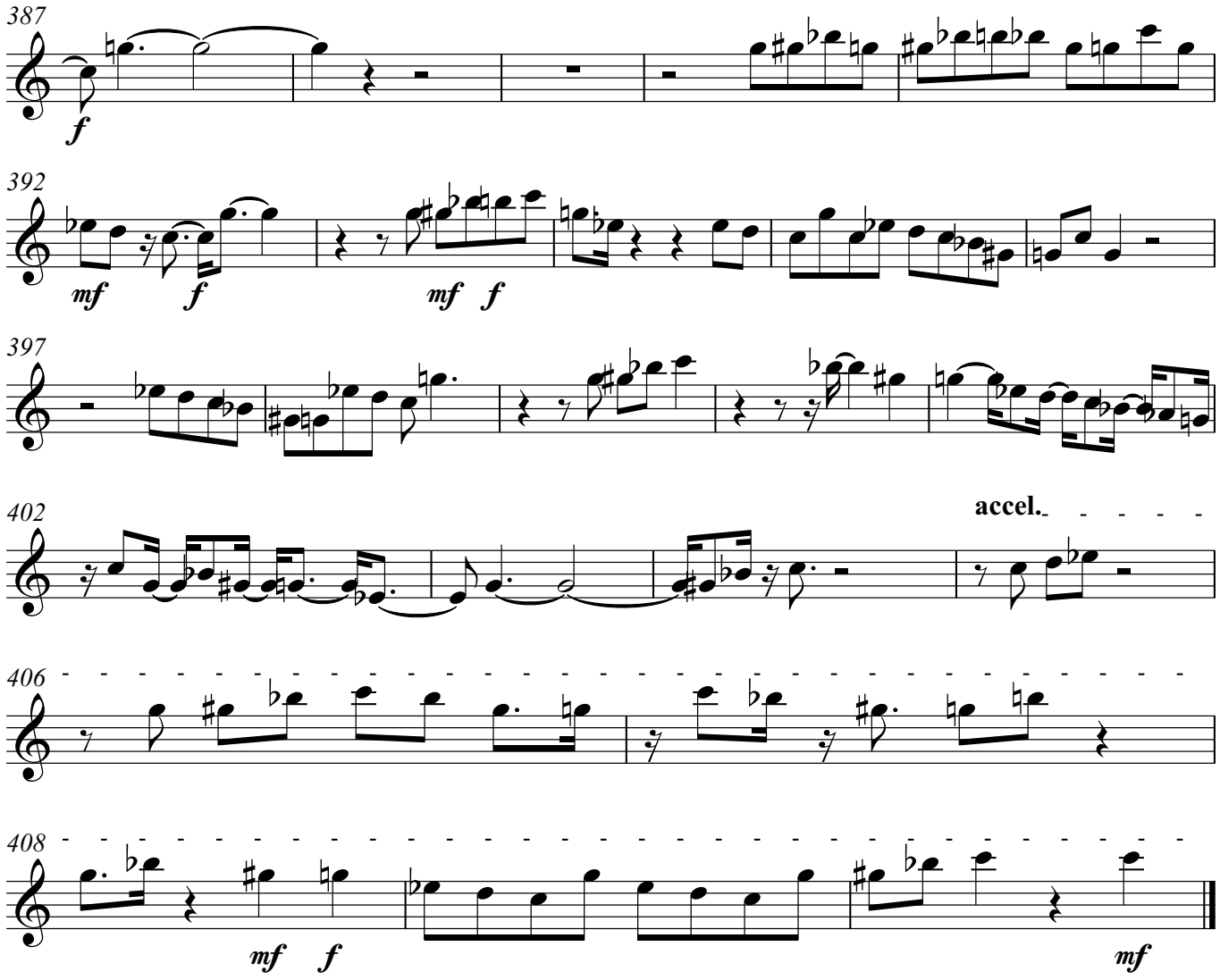
387
f
392
mf
f
mf
f
397
402
accel.
406
408
mf
f
mf

Violin

600 Amunia, Concerto for Oboe and Strings

Stephen W. Beatty (1938)

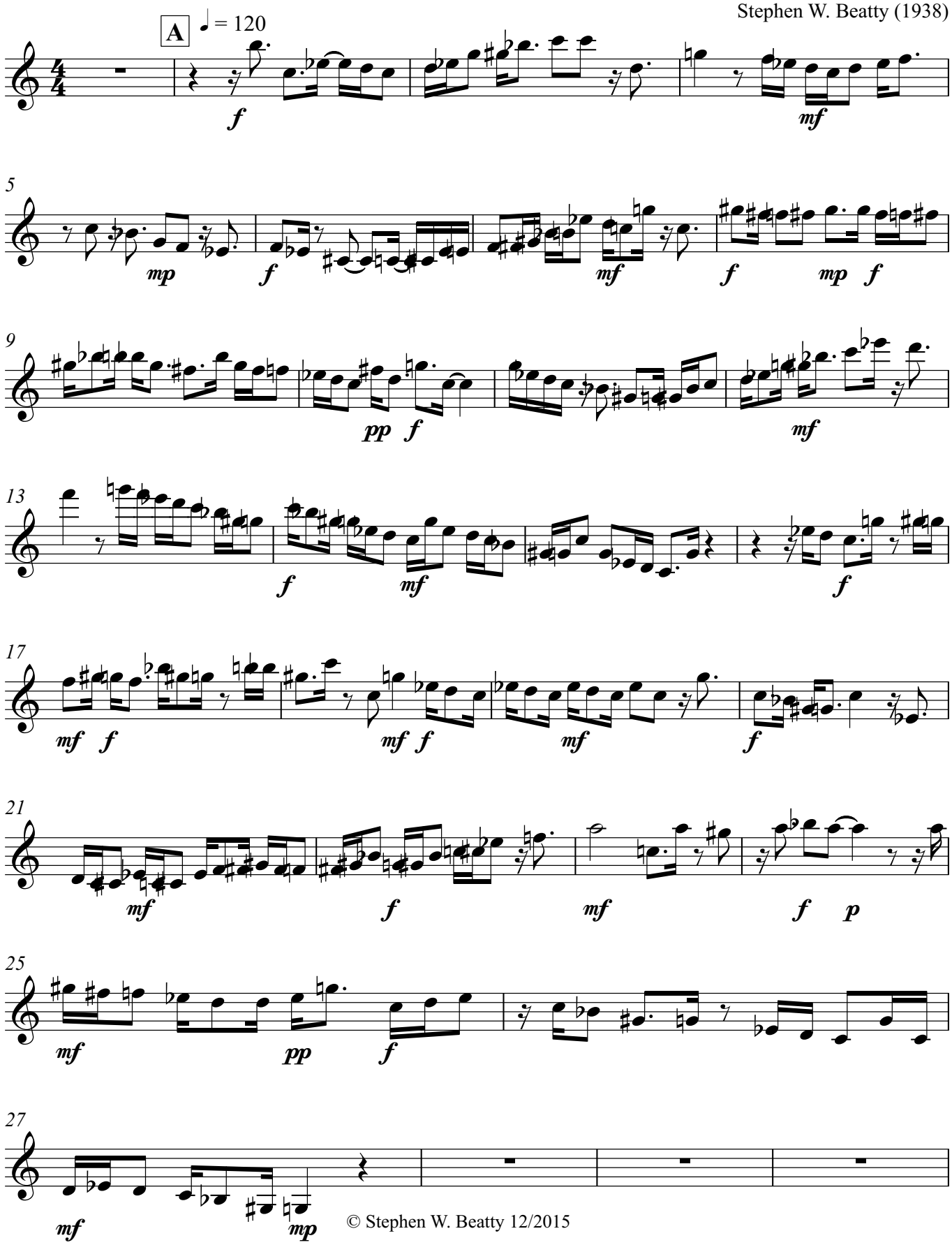

© Stephen W. Beatty 12/2015

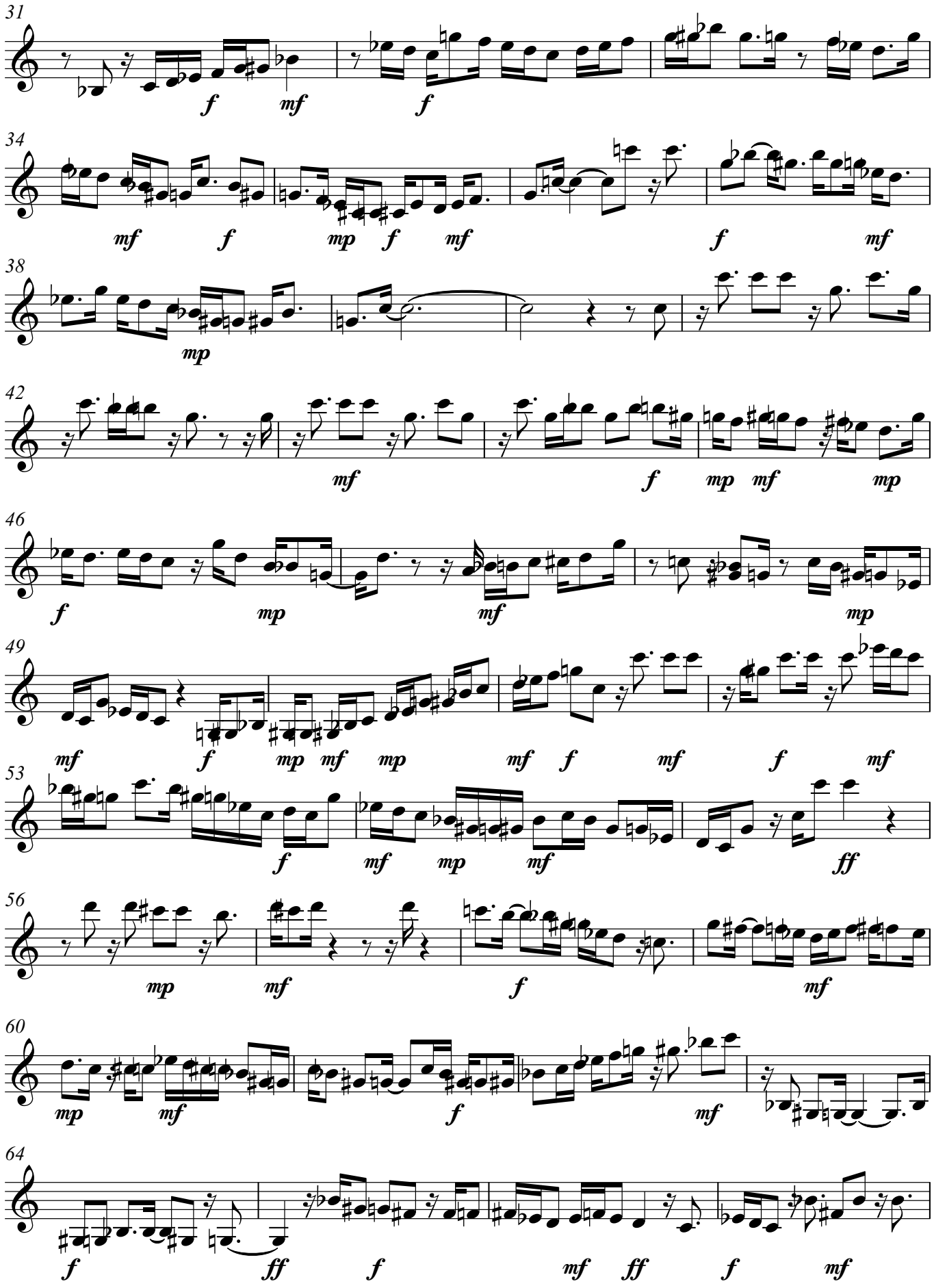
31
f mf f
34
mf f mp f mf f mf
38
mp
42
mf f mp mf mp
46
f mp mf mp
49
mf f mp mf mp mf f mf f mf
53
f mf mp mf ff
56
mp mf f mf
60
mp mf f mf
64
f ff f mf ff f mf

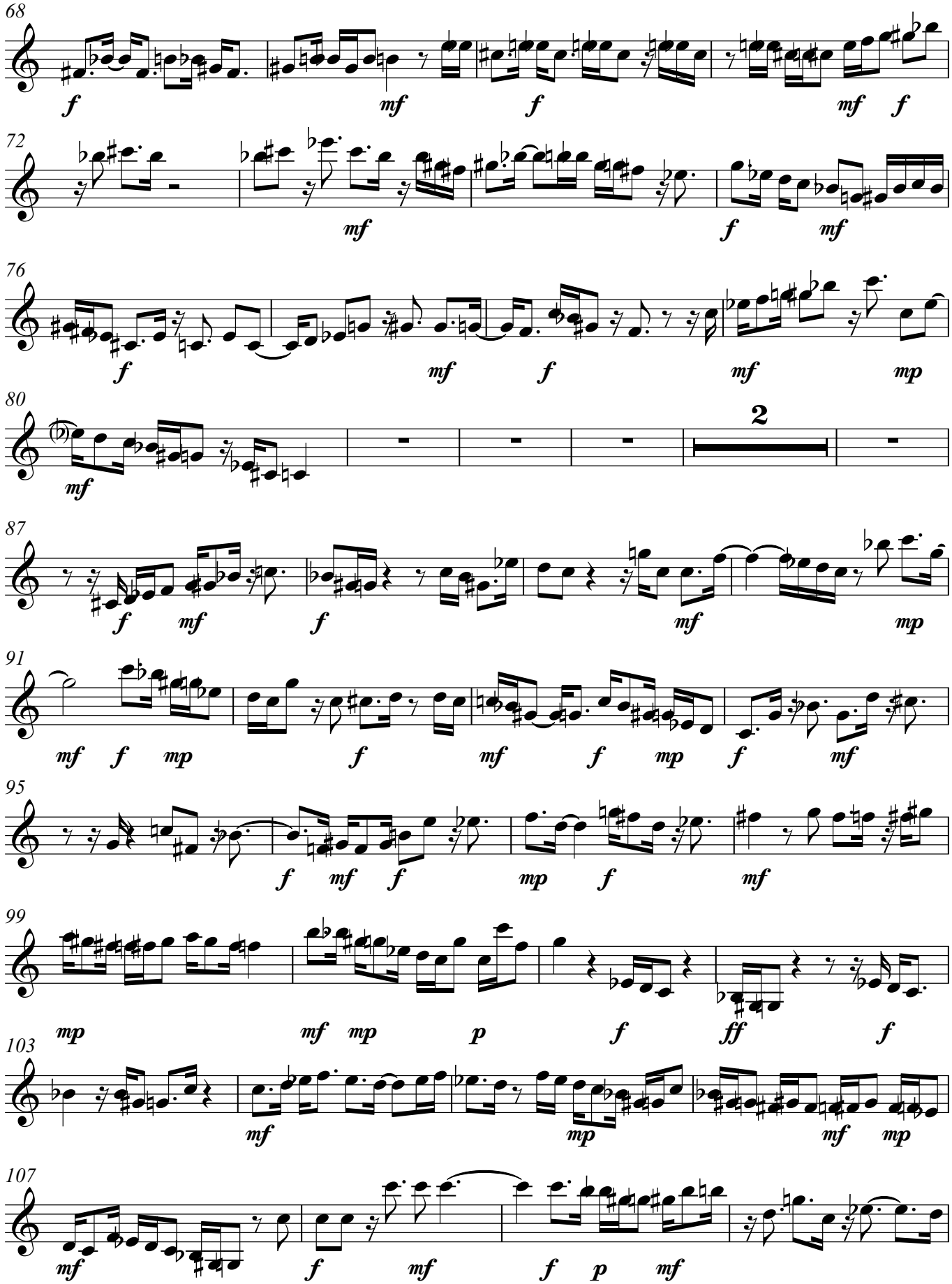
68
72
76
80
2
87
91
95
99
103
107
V.S.

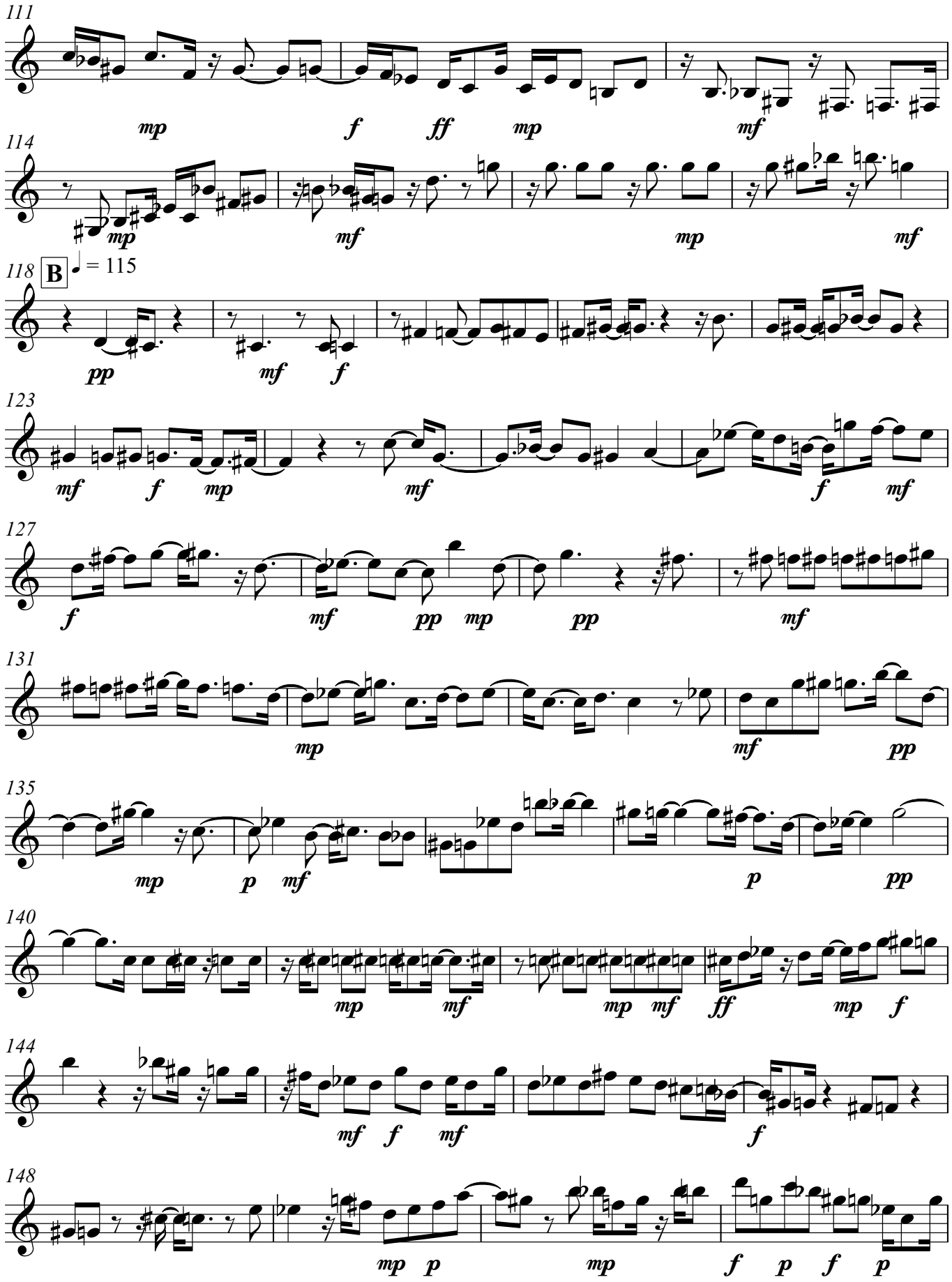
111
mp
f
ff
mp
mf
114
mp
mf
mp
mf
118
B
♩ = 115
pp
mf
f
123
mf
f
mp
mf
f
mf
127
f
mf
pp
mp
pp
mf
131
mp
mf
pp
135
mp
p
mf
p
pp
140
mp
mf
mp
mf
ff
mp
f
144
mf
f
mf
f
148
mp
p
mp
f
p
f
p

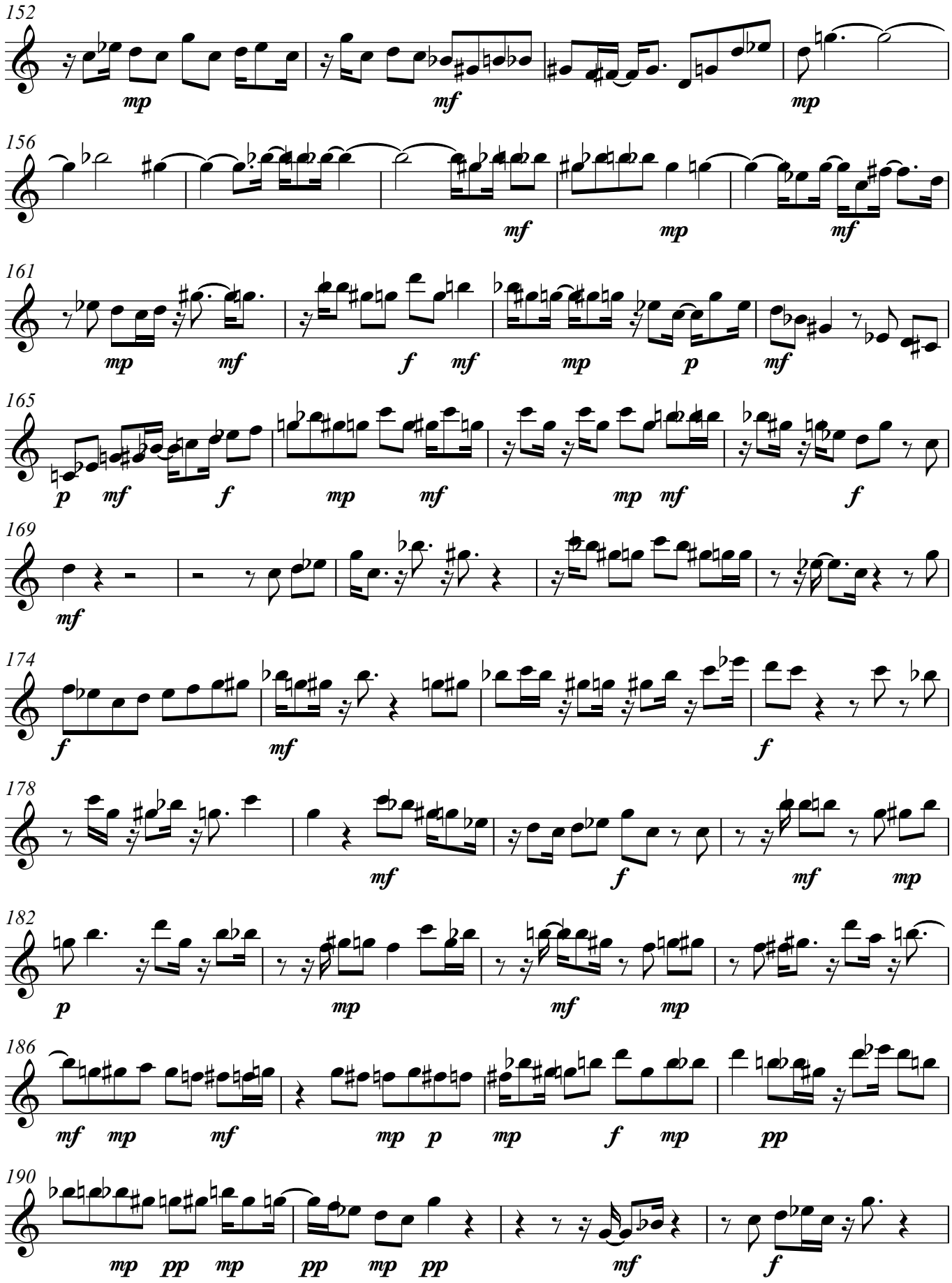
152
mp
mf
mp
156
mf
mp
mf
161
mp
mf
f
mf
mp
p
mf
165
p
mf
f
mp
mf
mp
mf
f
169
mf
174
f
mf
f
178
mf
f
mf
mp
182
p
mp
mf
mp
186
mf
mp
mf
mp
p
mp
f
mp
pp
190
mp
pp
mp
pp
mp
pp
mf
f

V.S.

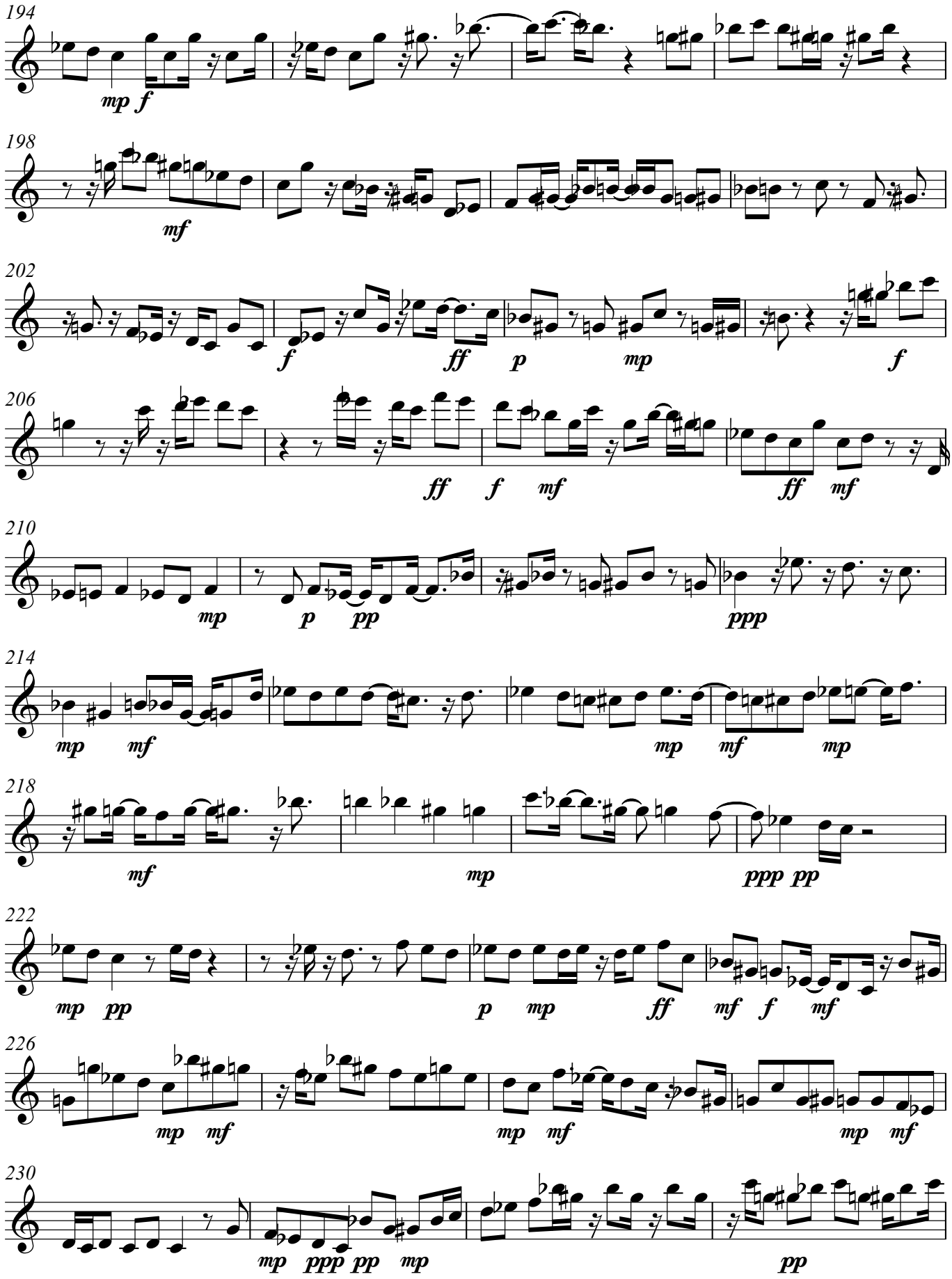
194
mp f
198
mf
202
f ff p mp f
206
ff f mf ff mf
210
mp p pp ppp
214
mp mf mp mf mp
218
mf mp ppp pp
222
mp pp p mp ff mf f mf
226
mp mf mp mf mp mf
230
mp ppp pp mp pp

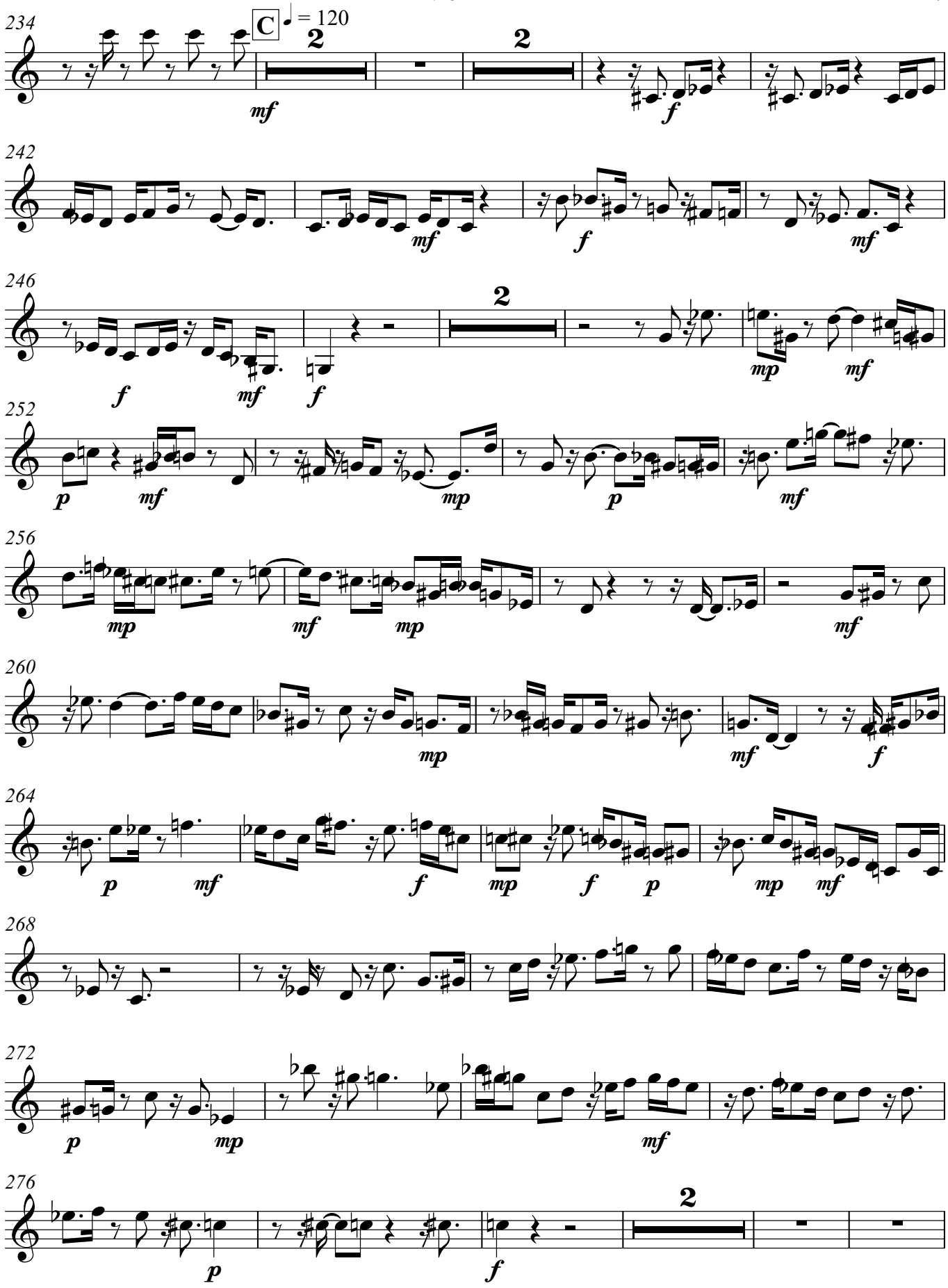
234
C
♩ = 120
2
mf
2
f
242
mf
f
mf
246
f
mf
f
2
mp
mf
252
p
mf
mp
p
mf
256
mp
mf
mp
mf
260
mp
mf
f
264
p
mf
f
mp
f
p
mp
mf
268
272
p
mp
mf
276
p
2
f

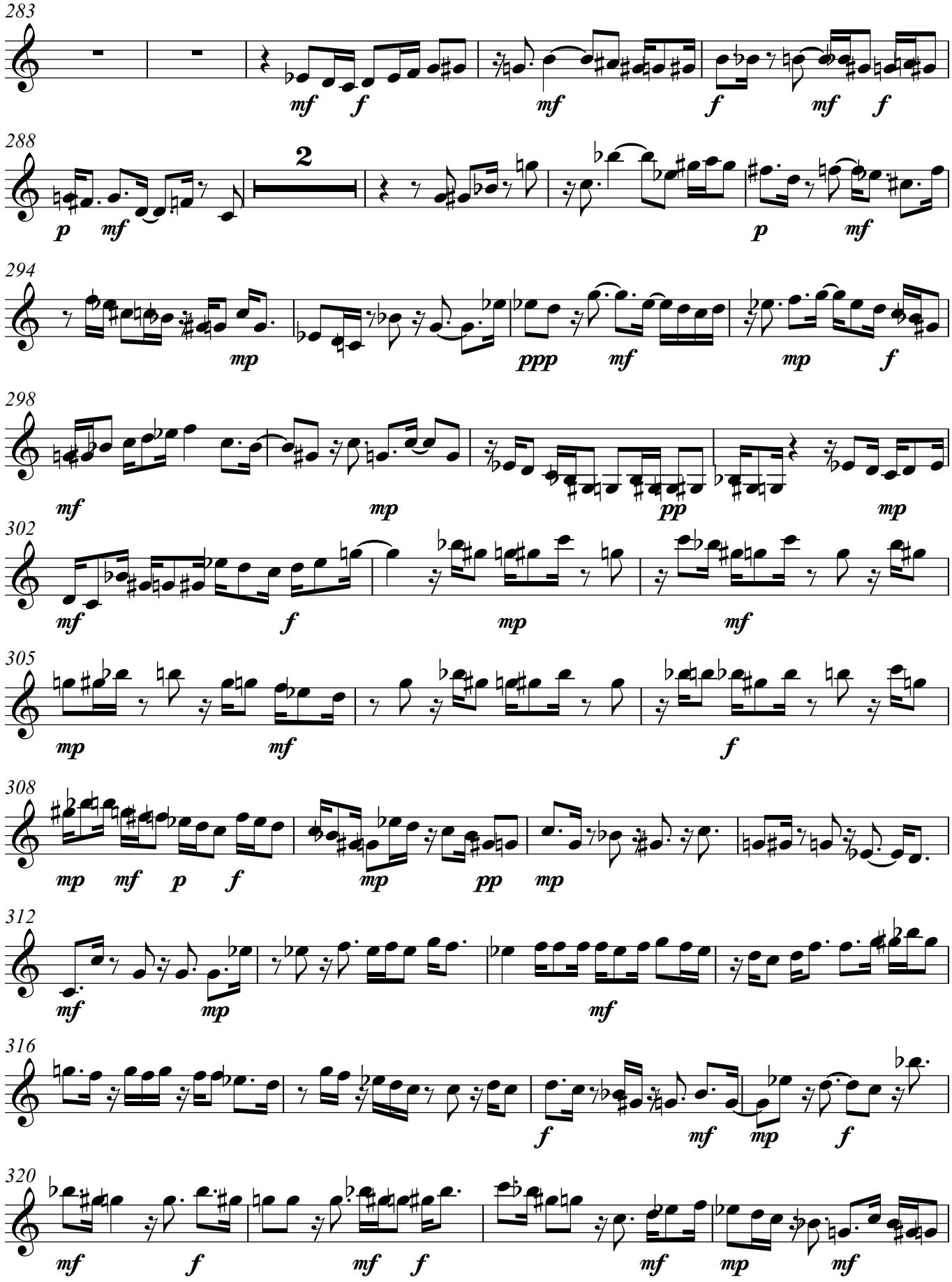
283
mf f mf f mf f
288
2
p mf p mf
294
mp ppp mf mp f
298
mf mp pp mp
302
mf f mp mf
305
mp mf f
308
mp mf p f mp pp mp
312
mf mp mf
316
f mf mp f
320
mf f mf f mf mp mf

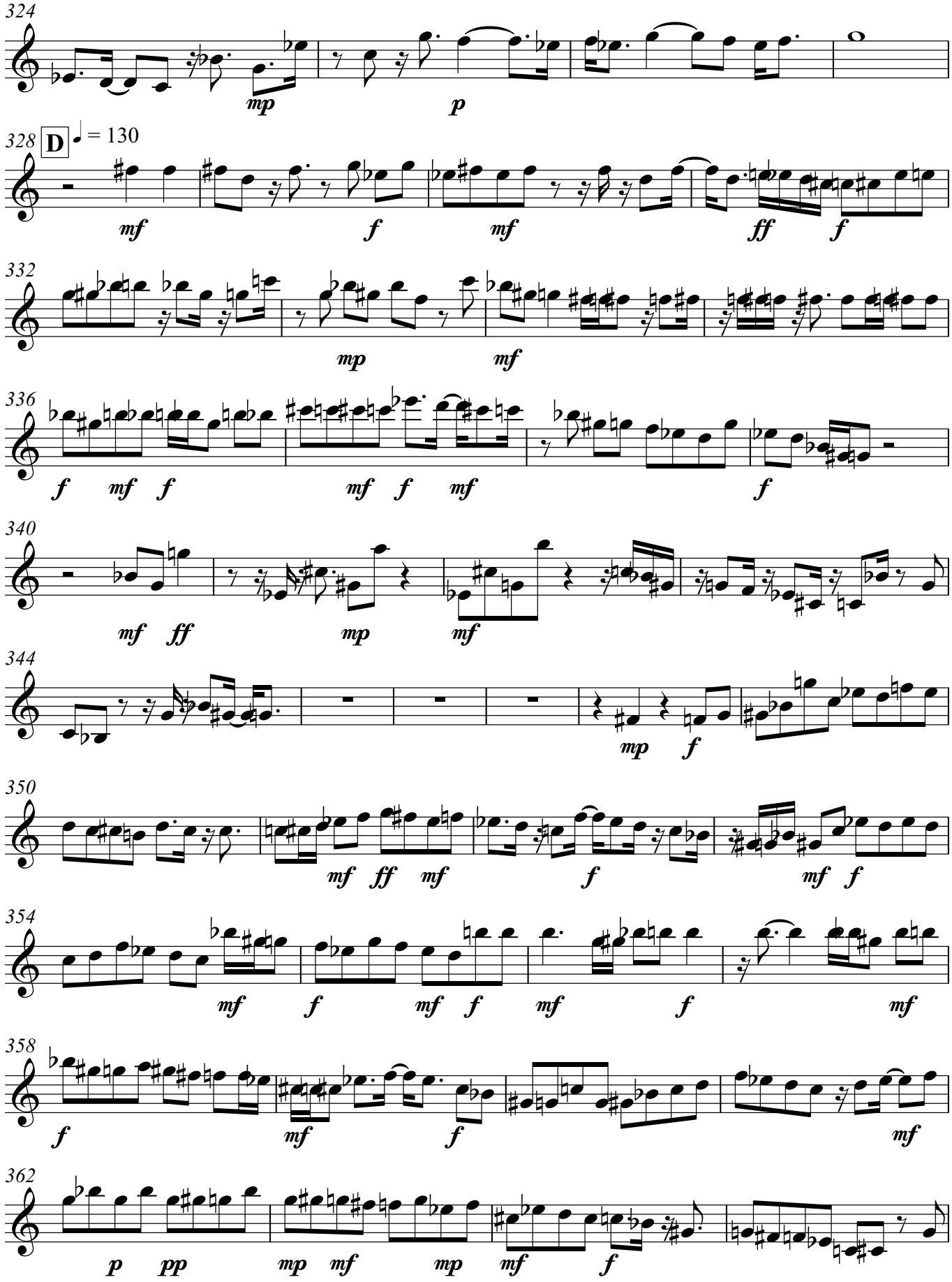
324
mp
p
328
D
♩ = 130
mf
f
mf
ff
f
332
mp
mf
336
f
mf
f
mf
f
mf
340
mf
ff
mp
mf
344
mp
f
350
mf
ff
mf
f
mf
f
354
mf
f
mf
f
mf
f
mf
358
f
mf
f
mf
362
p
pp
mp
mf
mp
mf
f

V.S.

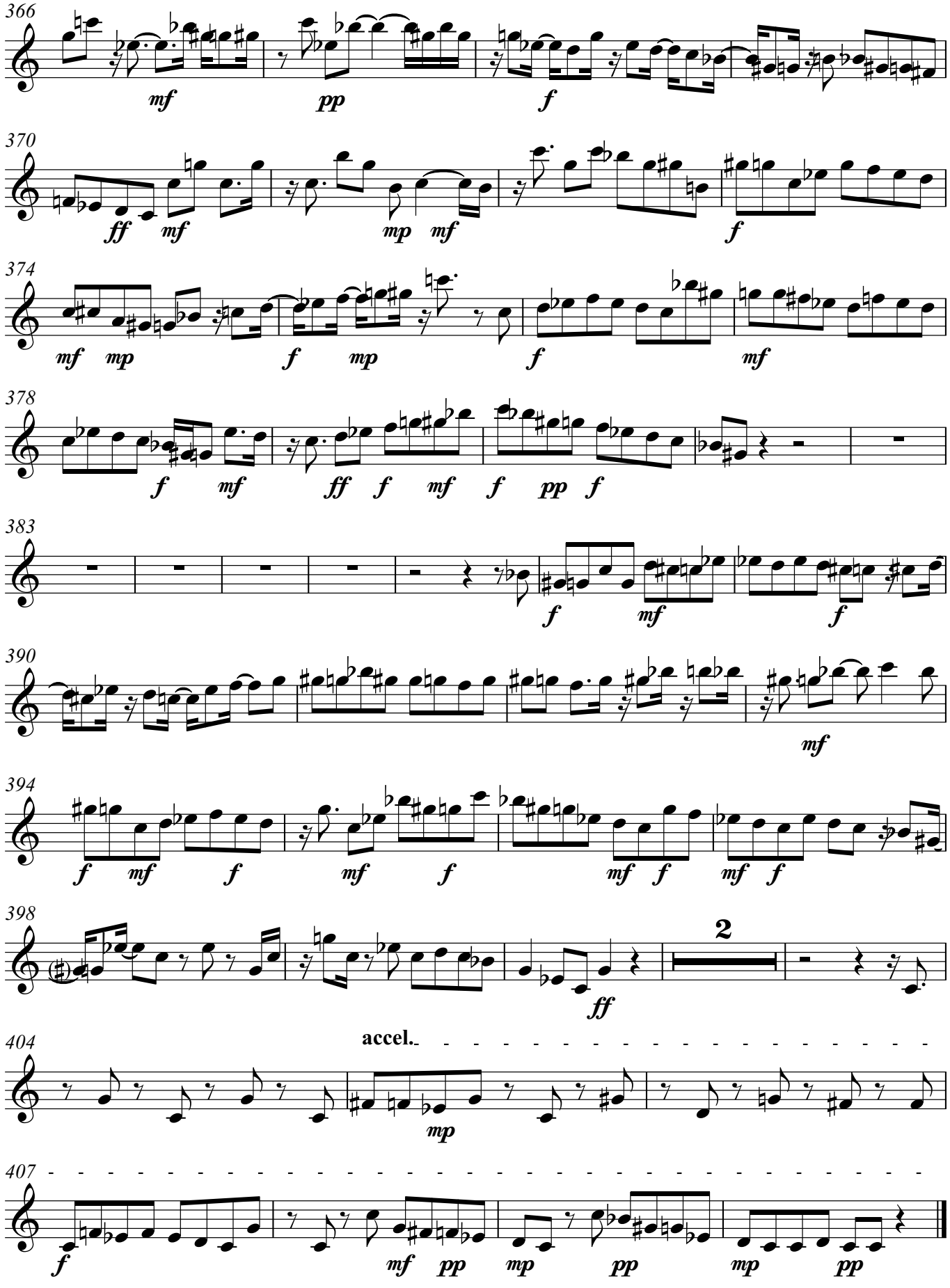
366
mf
pp
f
370
ff
mf
mp
mf
f
374
mf
mp
f
mp
f
mf
378
f
mf
ff
f
mf
f
pp
f
383
f
mf
f
390
mf
394
f
mf
f
mf
f
mf
f
mf
f
398
2
ff
404
accel.
mp
407
f
mf
pp
mp
pp
mp
pp

Viola

600 Amunia, Concerto for Oboe and Strings

Stephen W. Beatty (1938)

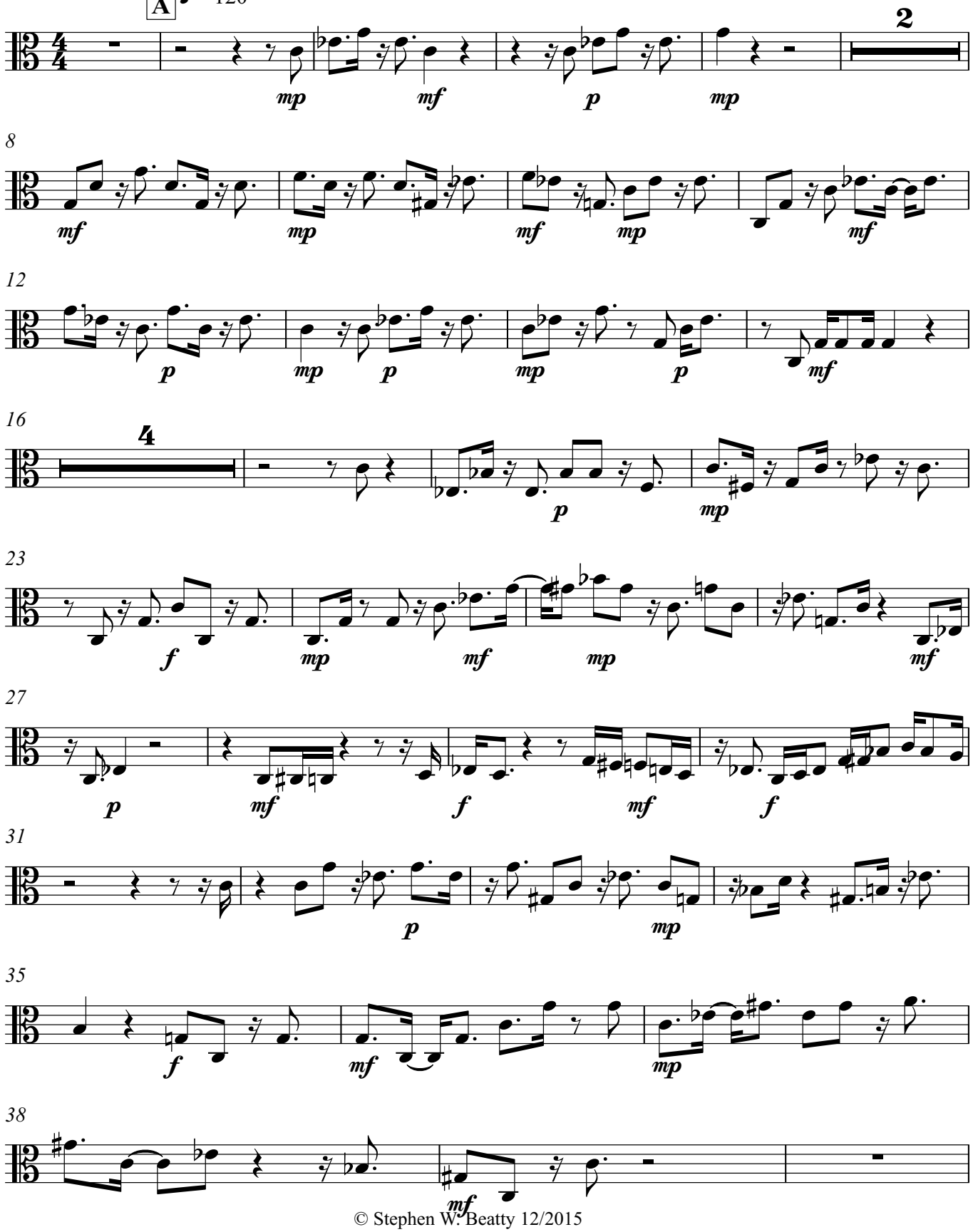

© Stephen W. Beatty 12/2015

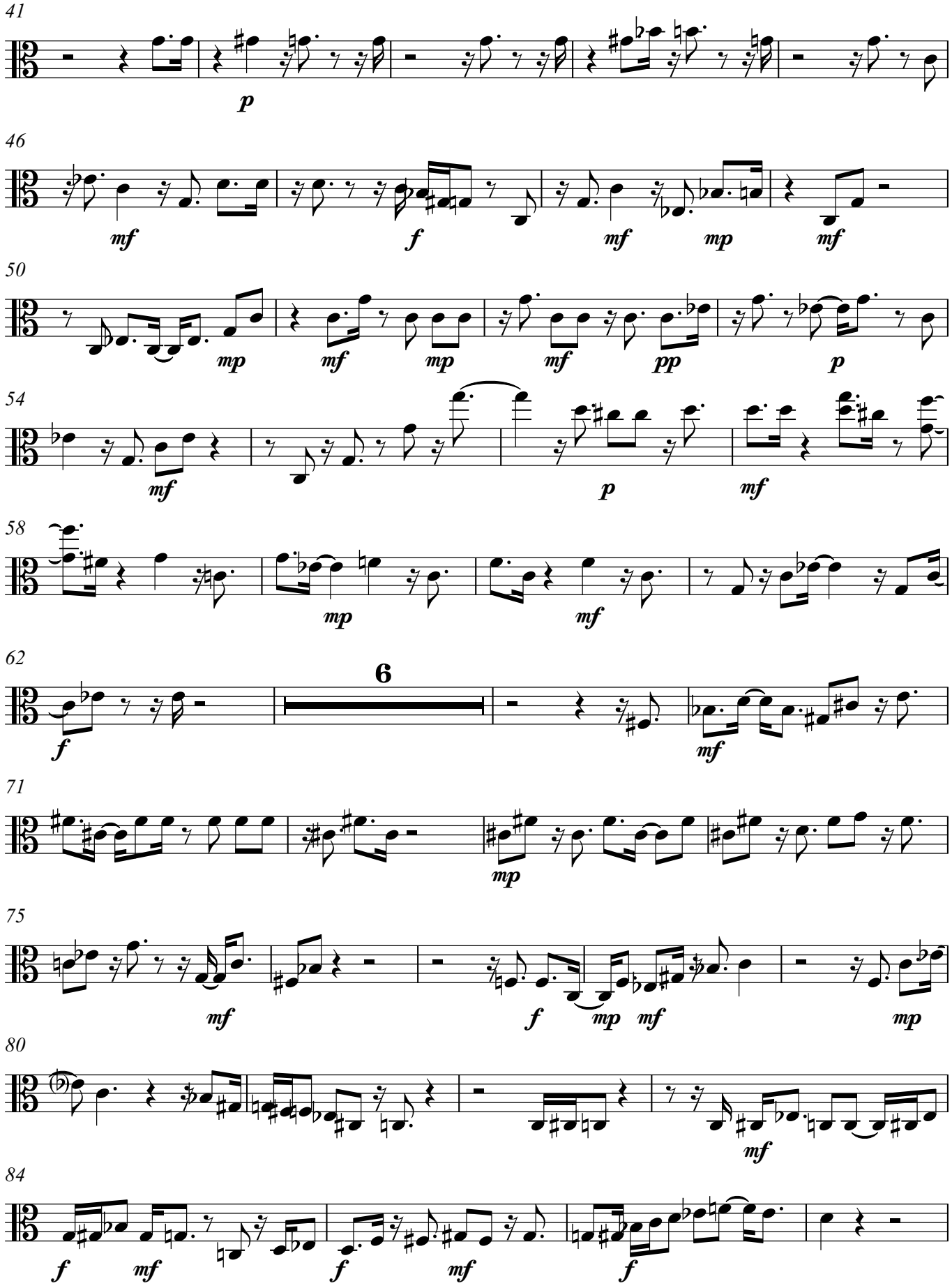
41
p
46
mf
f
mf
mp
mf
50
mp
mf
mp
mf
pp
p
54
mf
p
mf
58
mp
mf
62
6
f
mf
71
mp
75
mf
f
mp
mf
mp
80
mf
84
f
mf
f
mf
f

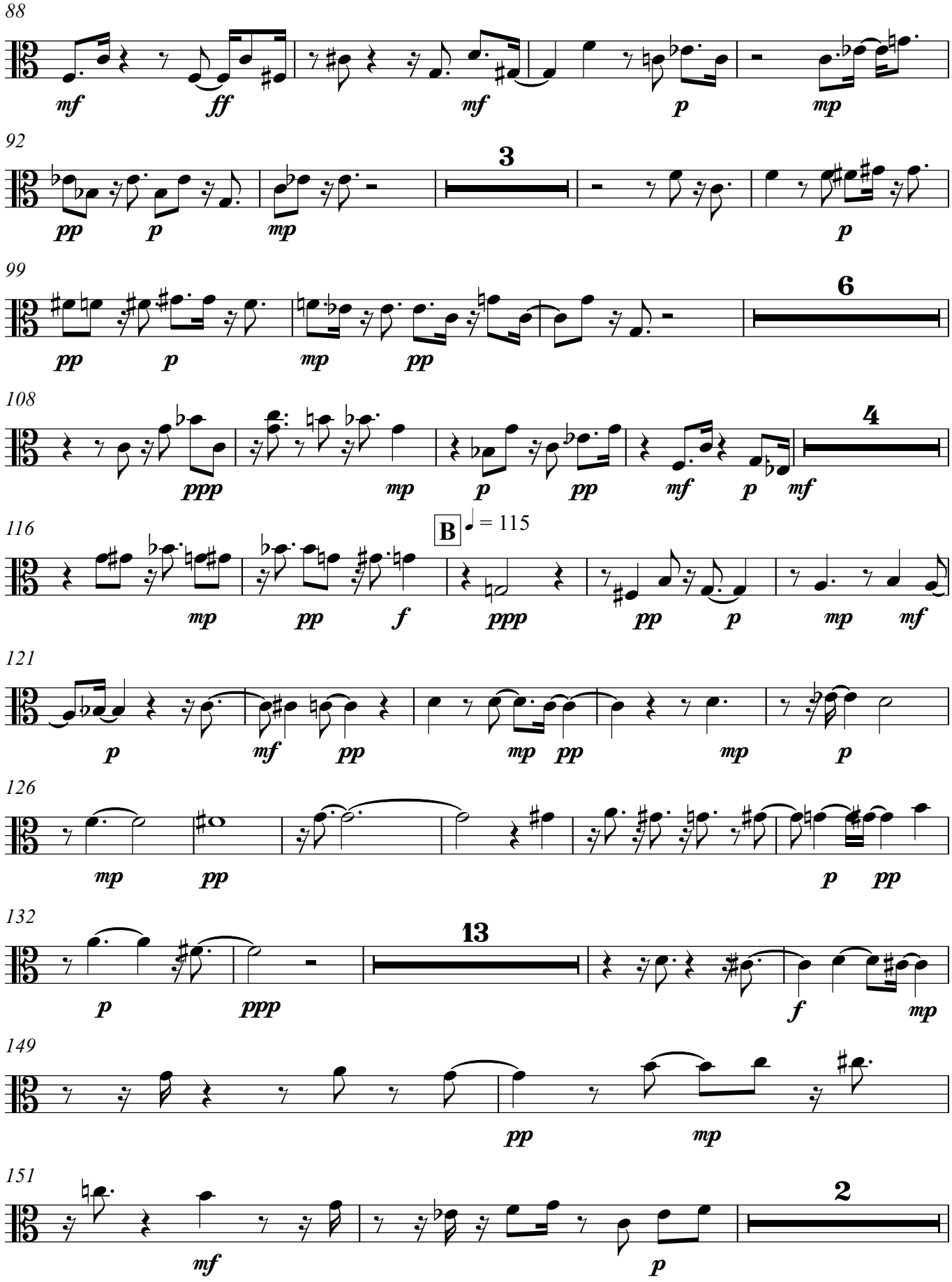
88
mf
ff
mf
p
mp
92
3
pp
p
mp
p
99
6
pp
p
mp
pp
108
4
ppp
mp
p
pp
mf
p
mf
116
B
♩ = 115
mp
pp
f
ppp
pp
p
mp
mf
121
p
mf
pp
mp
pp
mp
p
126
mp
pp
p
pp
132
13
p
ppp
f
mp
149
pp
mp
151
2
mf
p

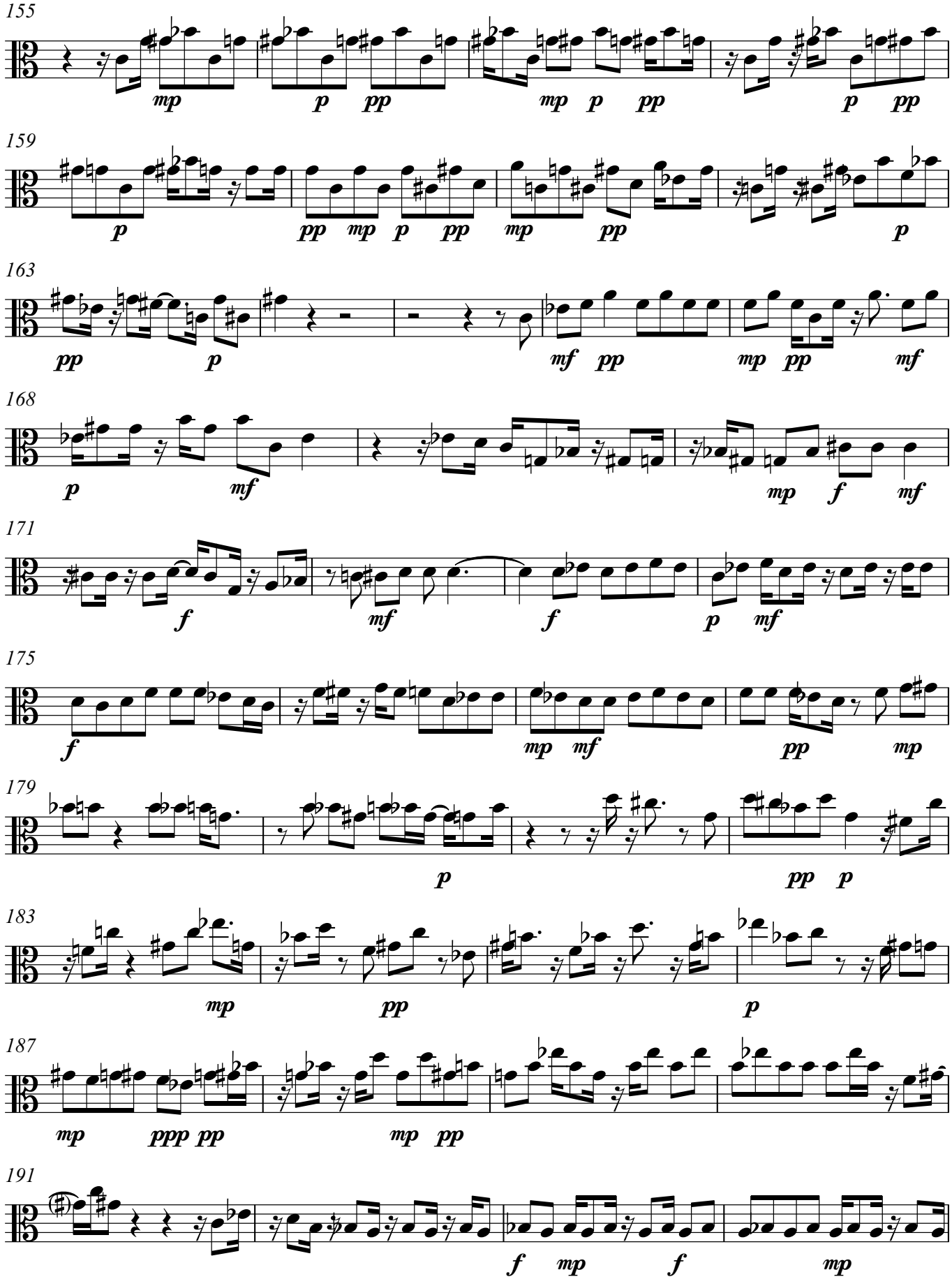
155
mp
p
pp
mp
p
pp
p
pp
159
p
pp
mp
p
pp
mp
pp
p
163
pp
p
mf
pp
mp
pp
mf
168
p
mf
mp
f
mf
171
f
mf
f
p
mf
175
f
mp
mf
pp
mp
179
p
pp
p
183
mp
pp
p
187
mp
ppp
pp
mp
pp
191
f
mp
f
mp

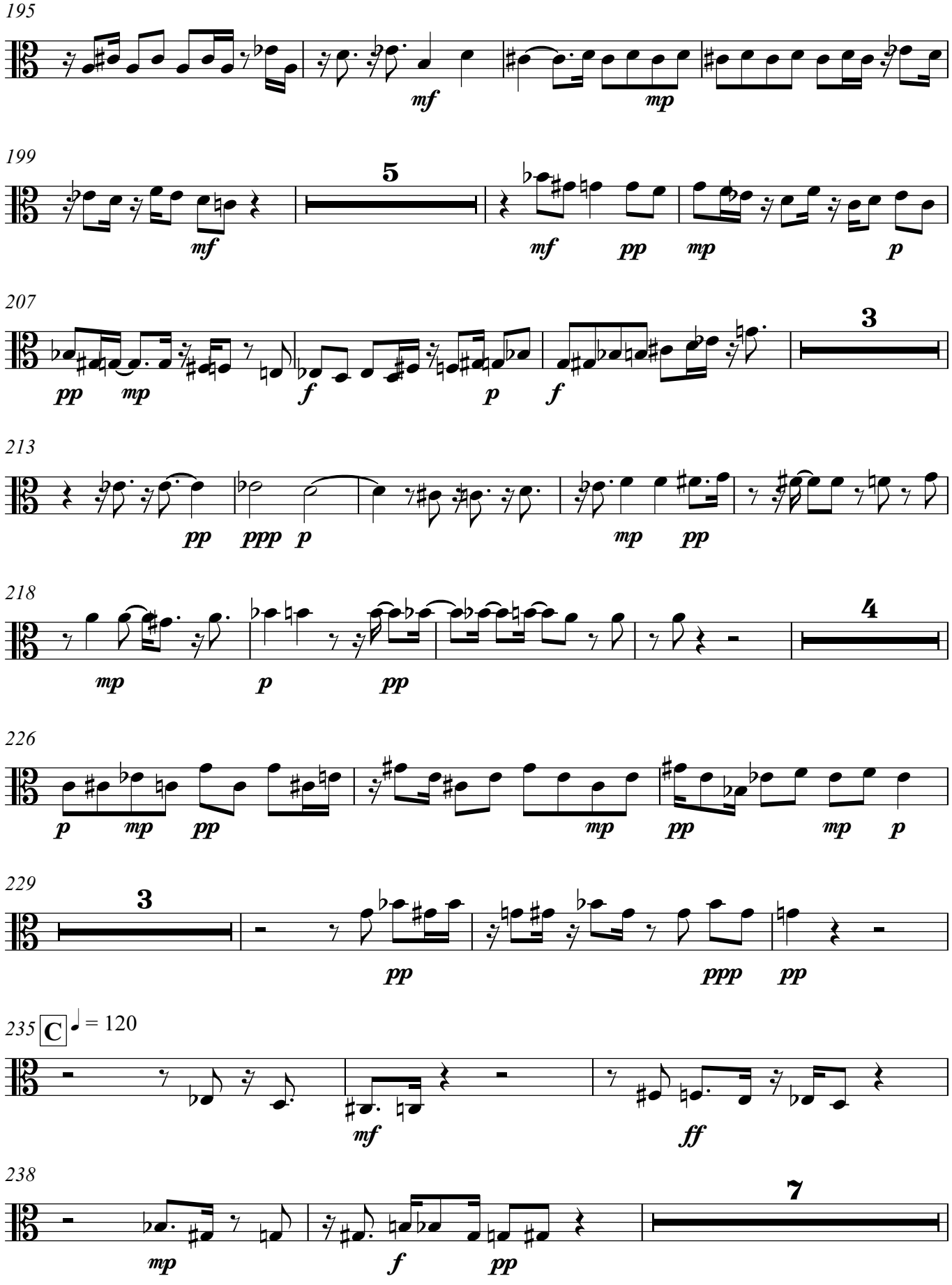
195
mf
mp
199
5
mf
mf
pp
mp
p
207
3
pp
mp
f
p
f
213
pp
ppp
p
mp
pp
218
4
mp
p
pp
226
p
mp
pp
mp
pp
mp
p
229
3
pp
ppp
pp
235
C
♩ = 120
mf
ff
238
7
mp
f
pp

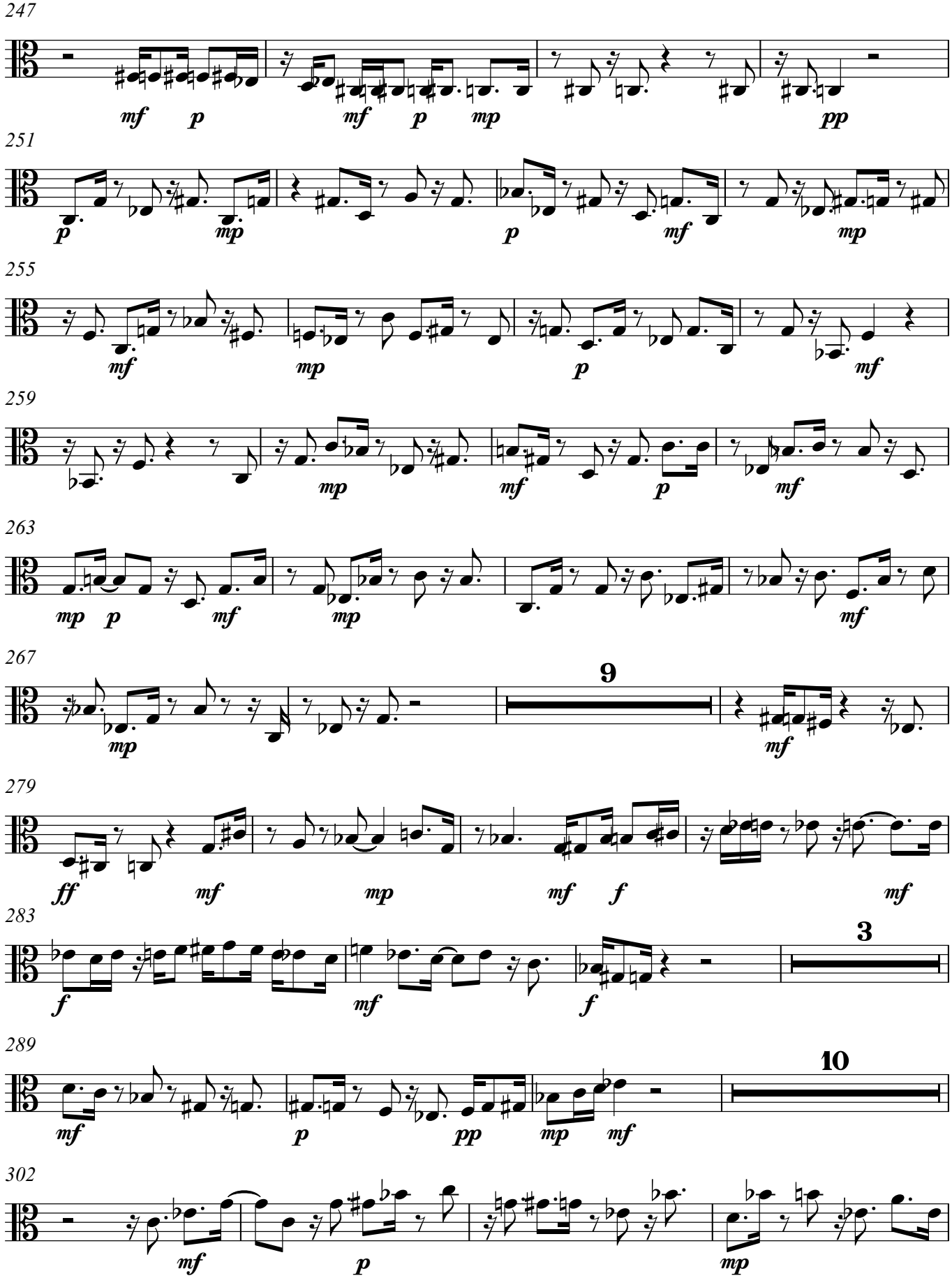
247
mf p mf p mp pp
251
p mp p mf mp
255
mf mp p mf
259
mp mf p mf
263
mp p mf mp mf
267
mp 9 mf
279
ff mf mp mf f mf
283
f mf f 3
289
mf p pp mp mf 10
302
mf p mp

306

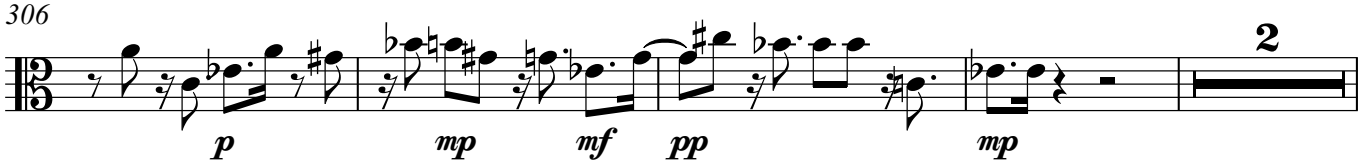

312

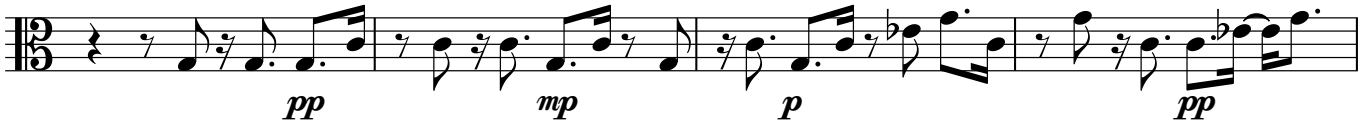

316

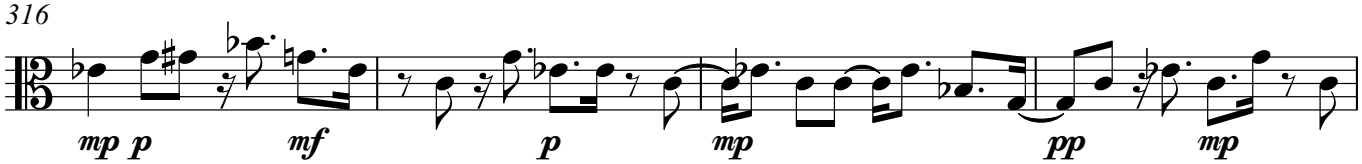

320

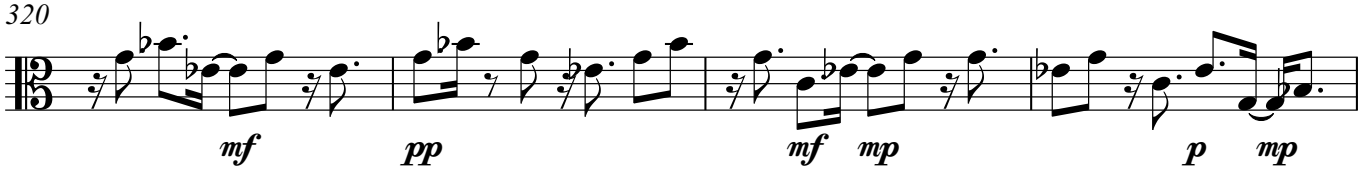

324

328 D ♩ = 130

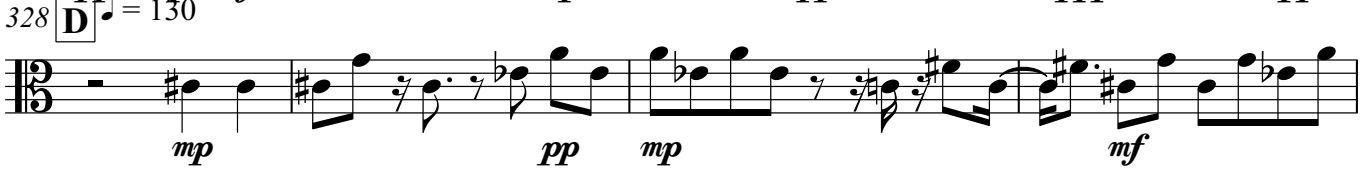

332

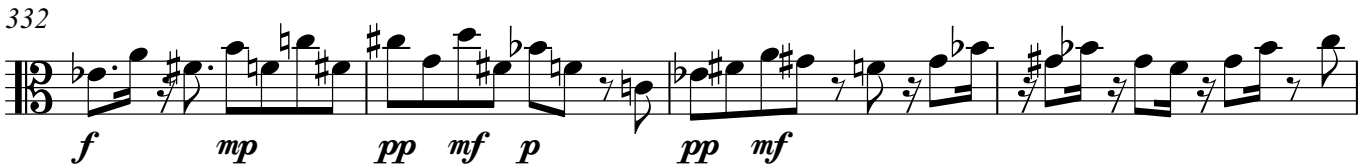

336

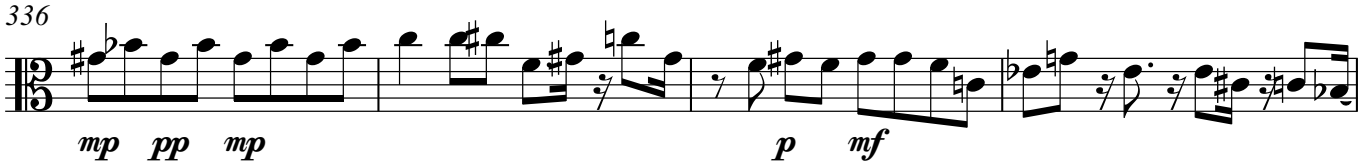

340

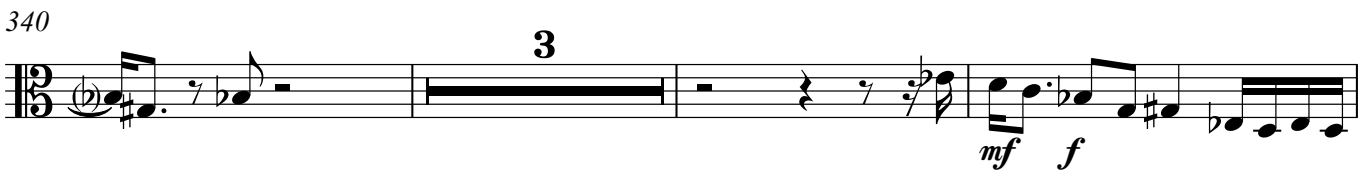

346

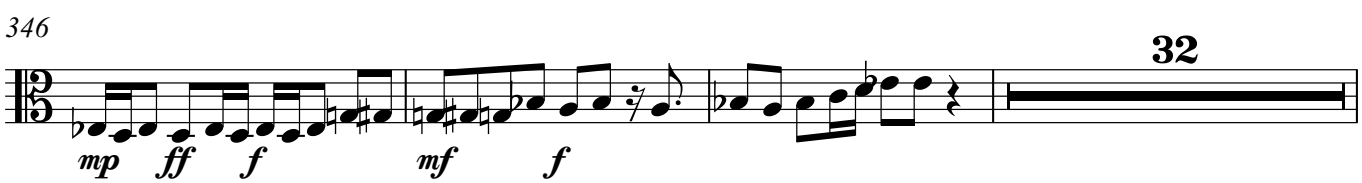

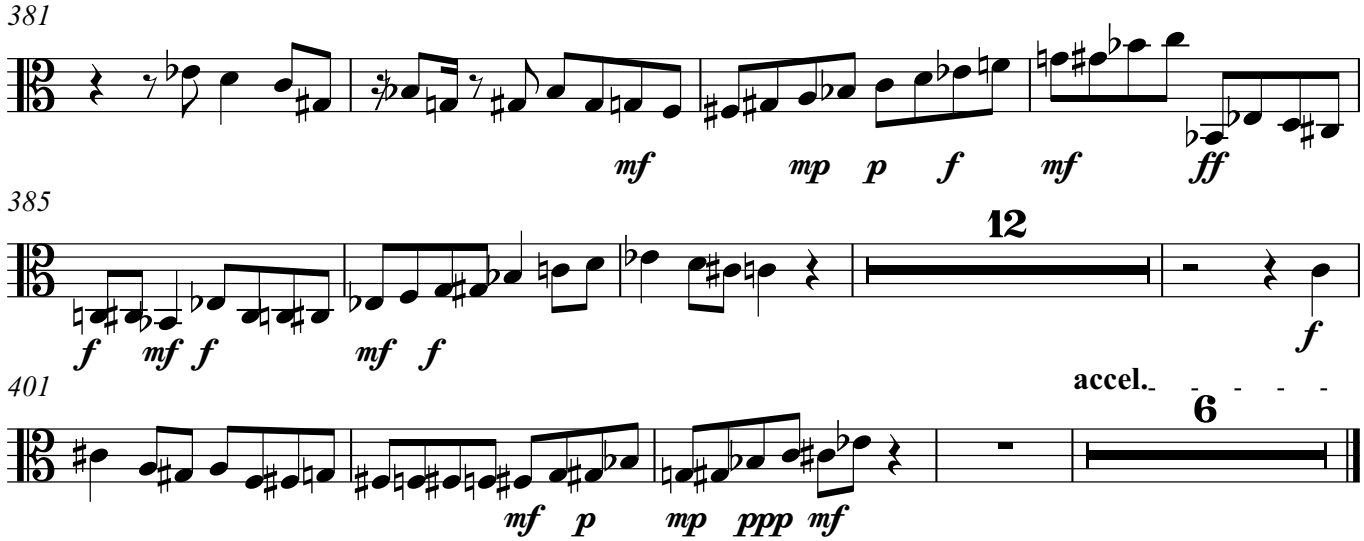
381
mf
mp
p
f
mf
ff
385
12
f
mf
f
mf
f
f
401
accel.
6
mf
p
mp
ppp
mf

Violoncello

600 Amunia, Concerto for Oboe and Strings

Stephen W. Beatty (1938)

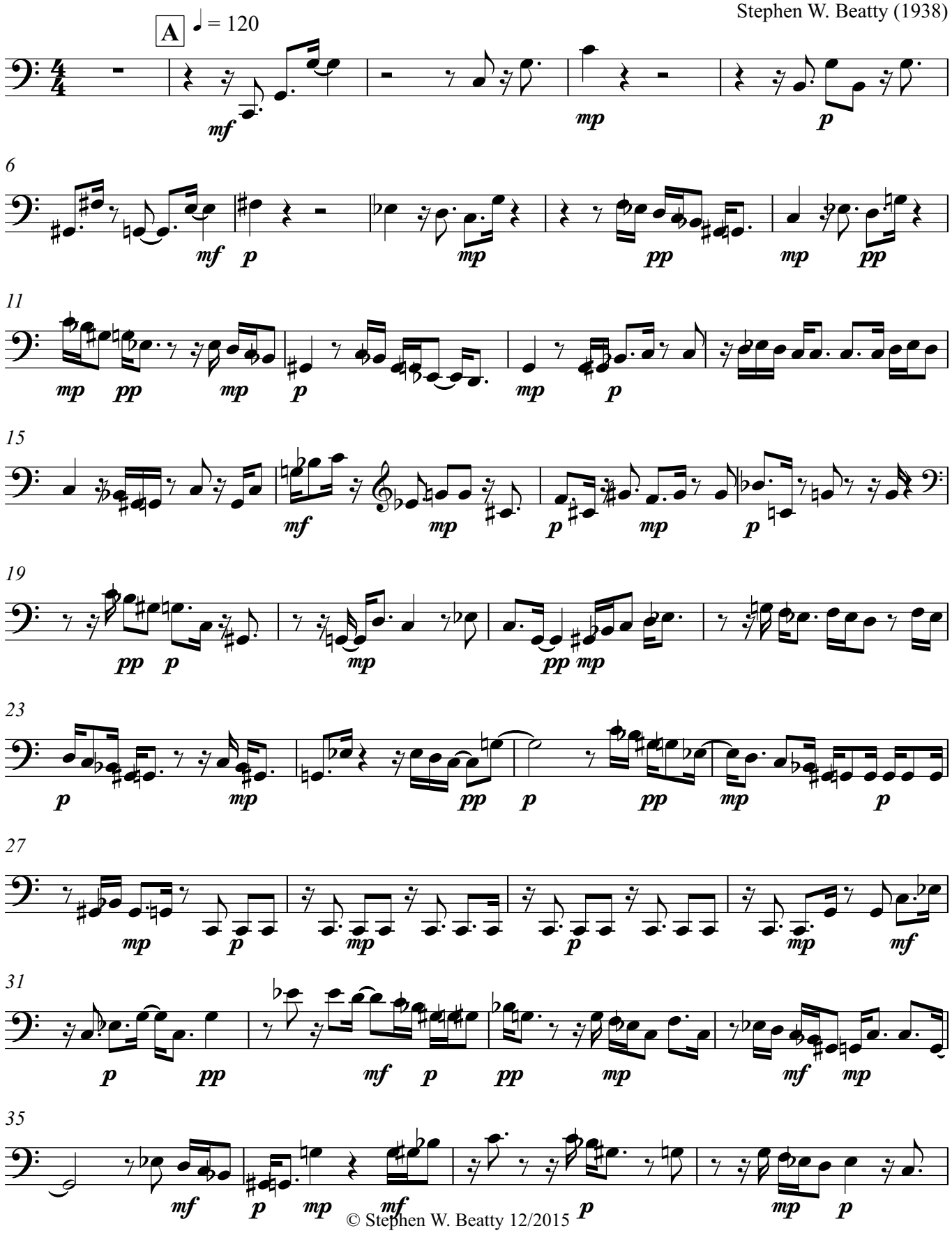

© Stephen W. Beatty 12/2015

V.S.

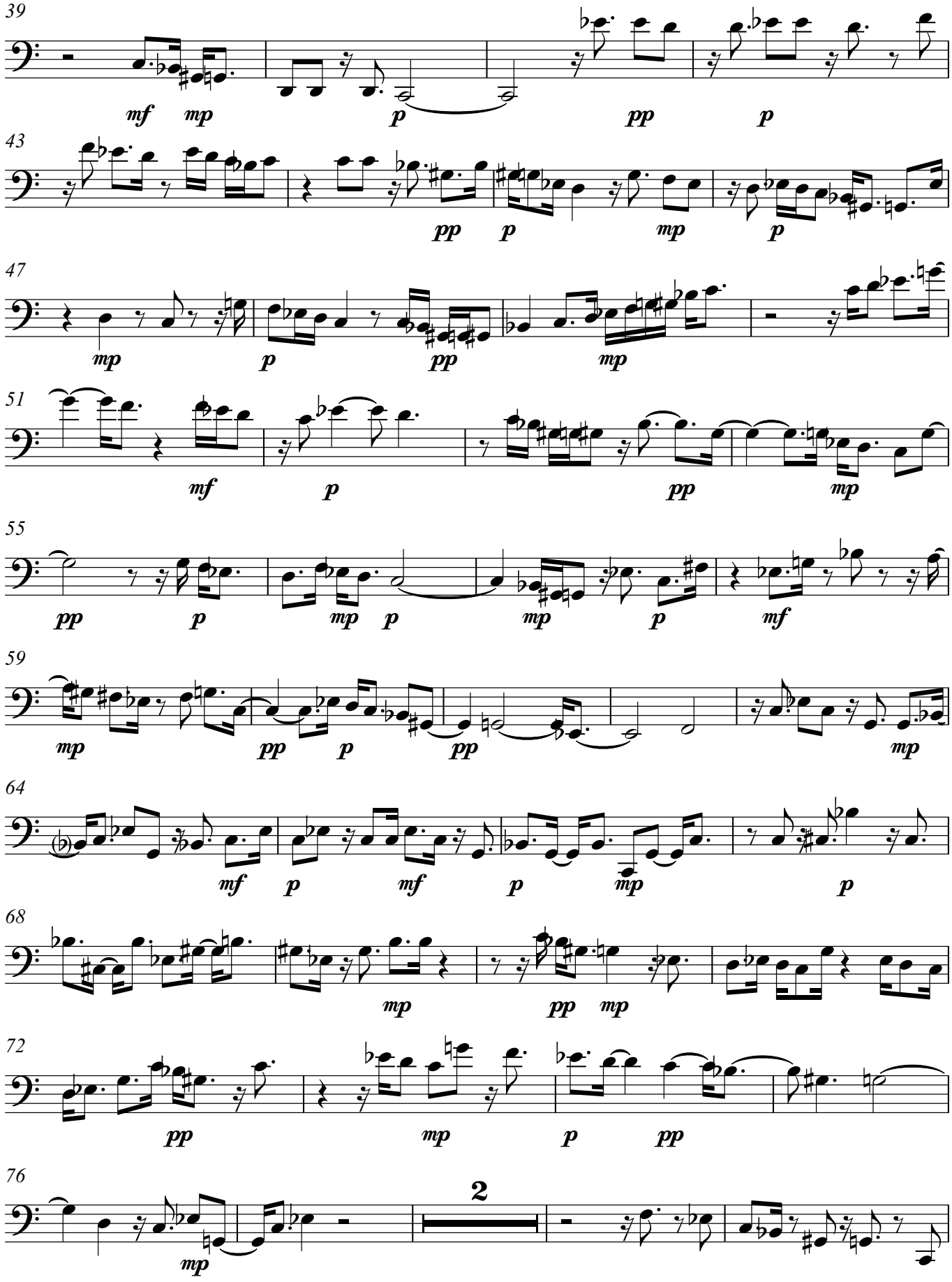
39
mf mp p pp p
43
pp p mp p
47
mp p pp mp
51
mf p pp mp
55
pp p mp p mp p mf
59
mp pp p pp mp
64
mf p mf p mp p
68
mp pp mp
72
pp mp p pp
76
mp
2

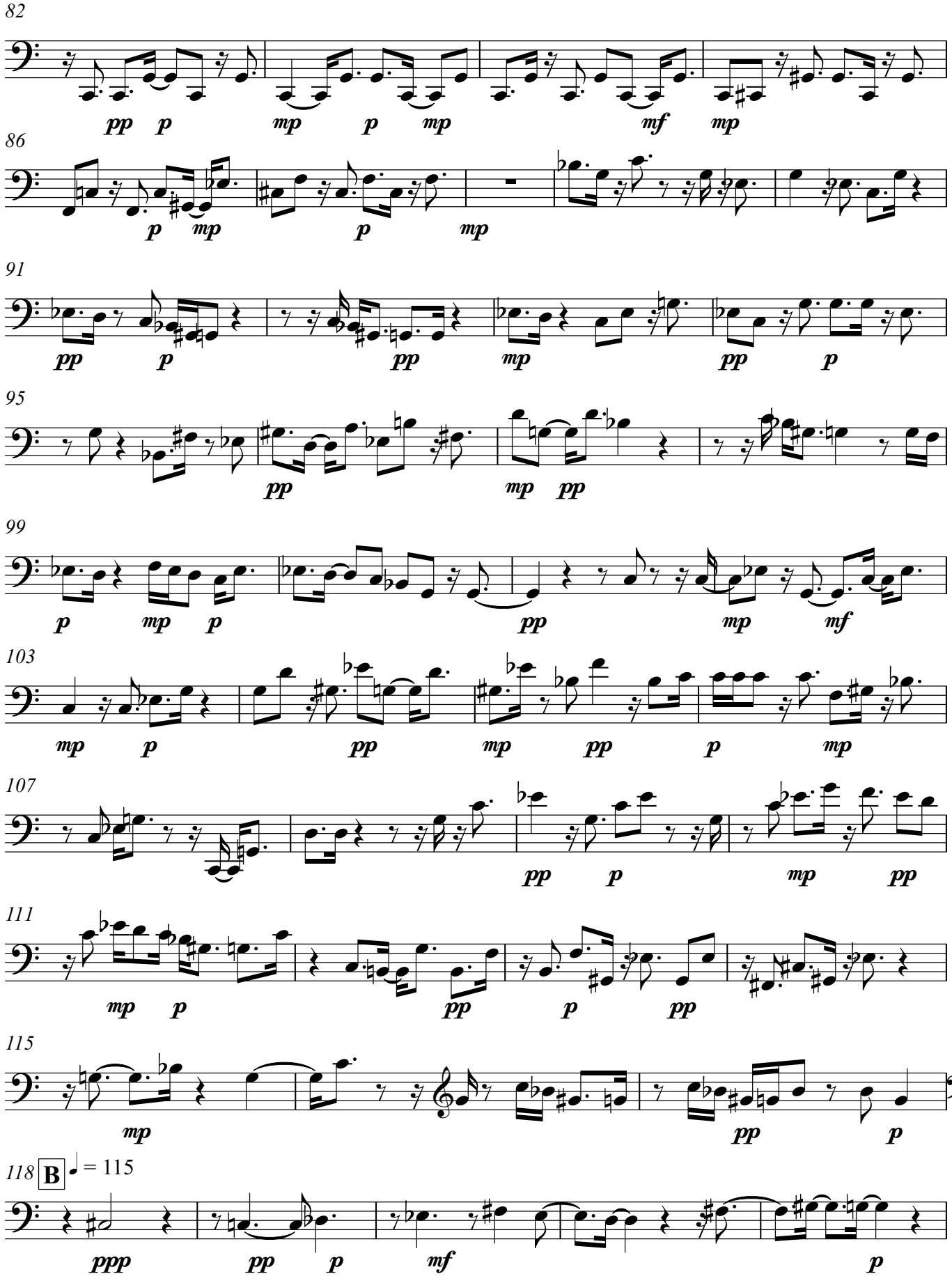
82
86
91
95
99
103
107
111
115
118
B
♩ = 115
V.S.

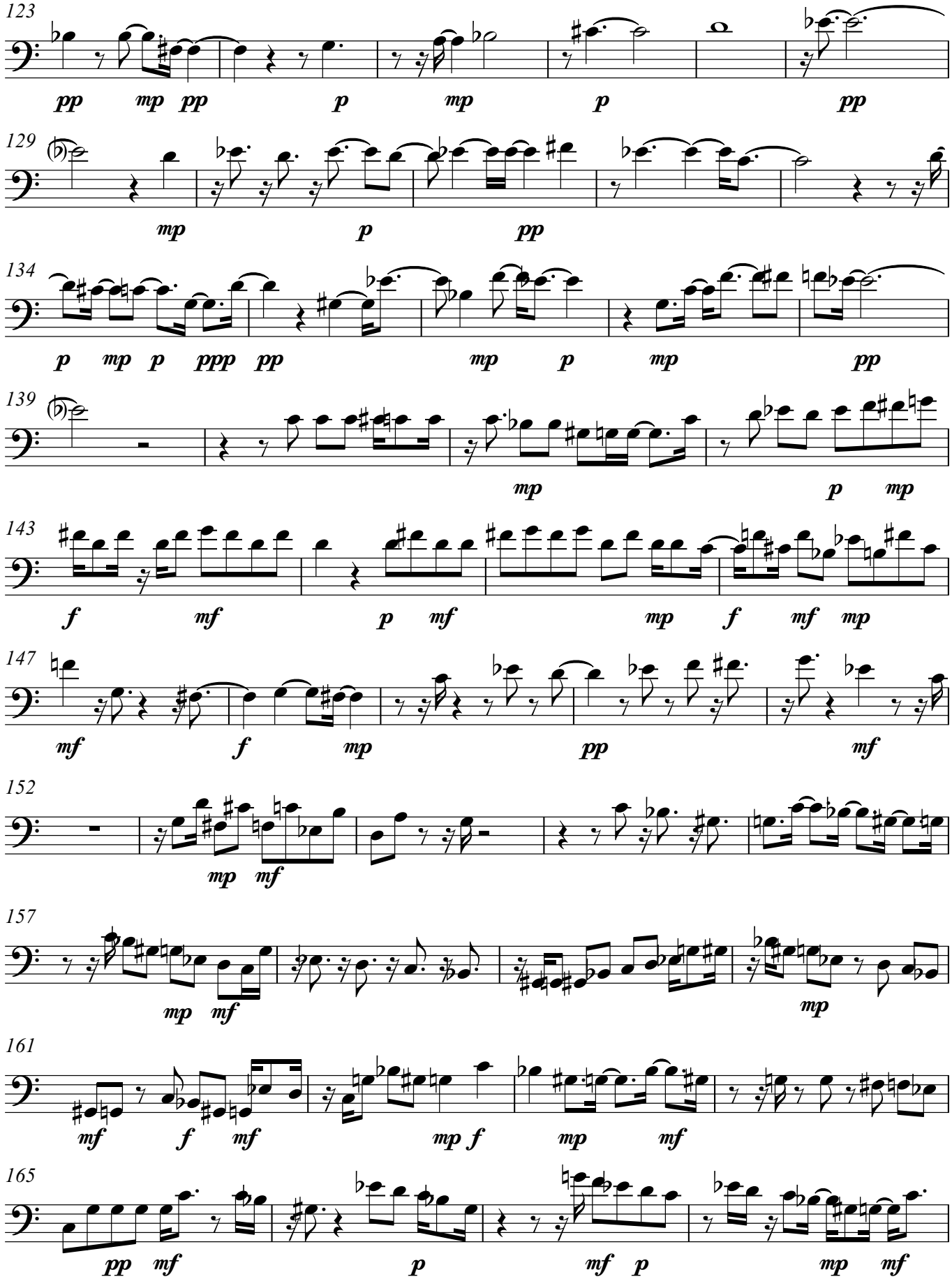
123
pp mp pp p mp p pp
129
mp p pp
134
p mp p ppp pp mp p mp pp
139
mp p mp
143
f mf p mf mp f mf mp
147
mf f mp pp mf
152
mp mf
157
mp mf mp
161
mf f mf mp f mp mf
165
pp mf p mf p mp mf

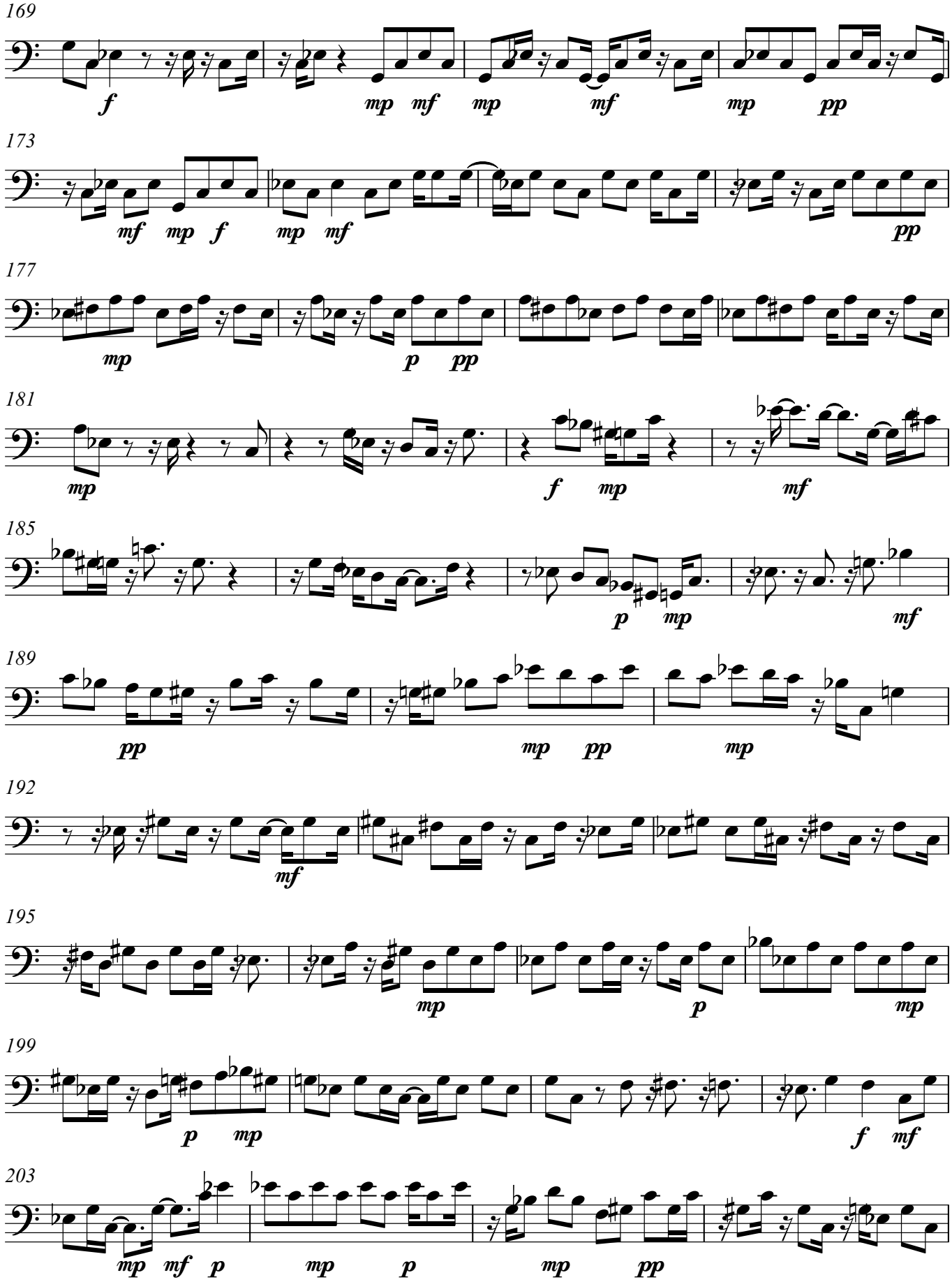
169
f
mp mf
mp
mf
mp
pp
173
mf mp f
mp mf
pp
177
mp
p pp
181
mp
f mp
mf
185
p mp
mf
189
pp
mp pp
mp
192
mf
195
mp
p
mp
199
p mp
f mf
203
mp mf p
mp
p
mp
pp

V.S.

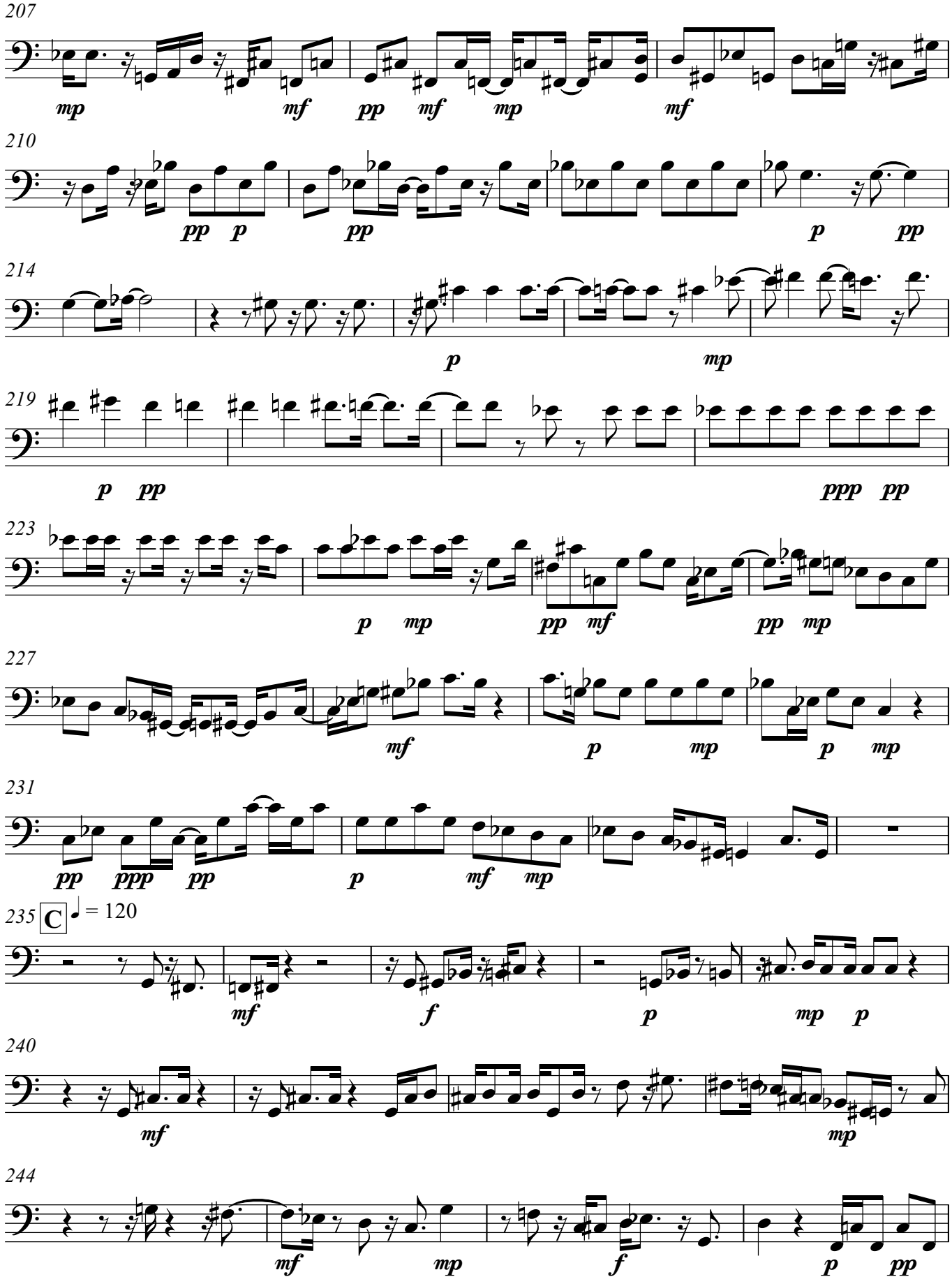
207
mp
mf
pp
mf
mp
mf
210
pp
p
pp
p
pp
214
p
mp
219
p
pp
ppp
pp
223
p
mp
pp
mf
pp
mp
227
mf
p
mp
p
mp
231
pp
ppp
pp
p
mf
mp
235
C
= 120
mf
f
p
mp
p
240
mf
mp
244
mf
mp
f
p
pp

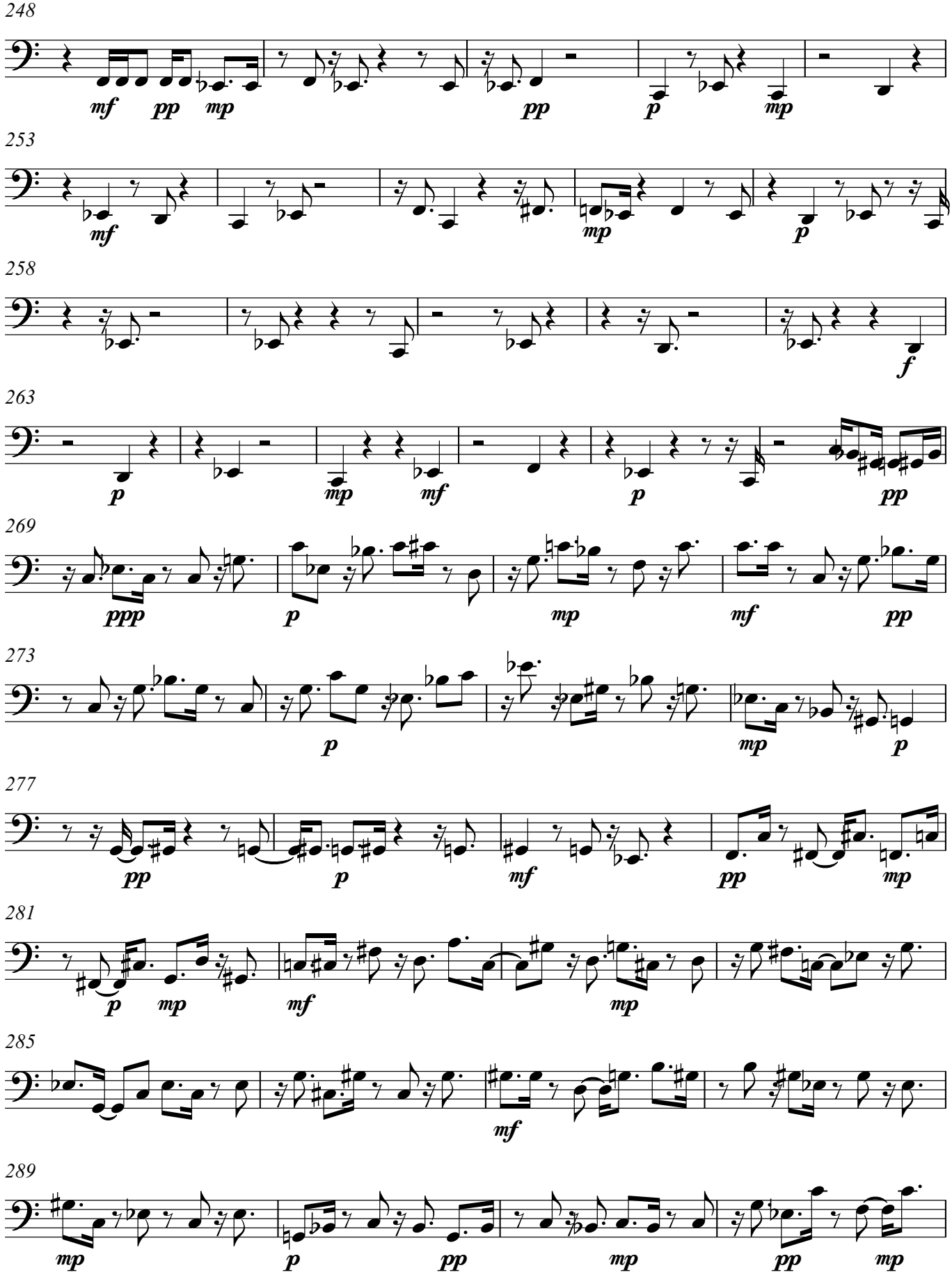
248
mf pp mp
pp
p mp
253
mf
mp
p
258
f
263
p
mp mf
p
pp
269
ppp
p
mp
mf pp
273
p
mp p
277
pp
p
mf
pp mp
281
p mp
mf
mp
285
mf
289
mp
p pp
mp
pp mp

V.S.

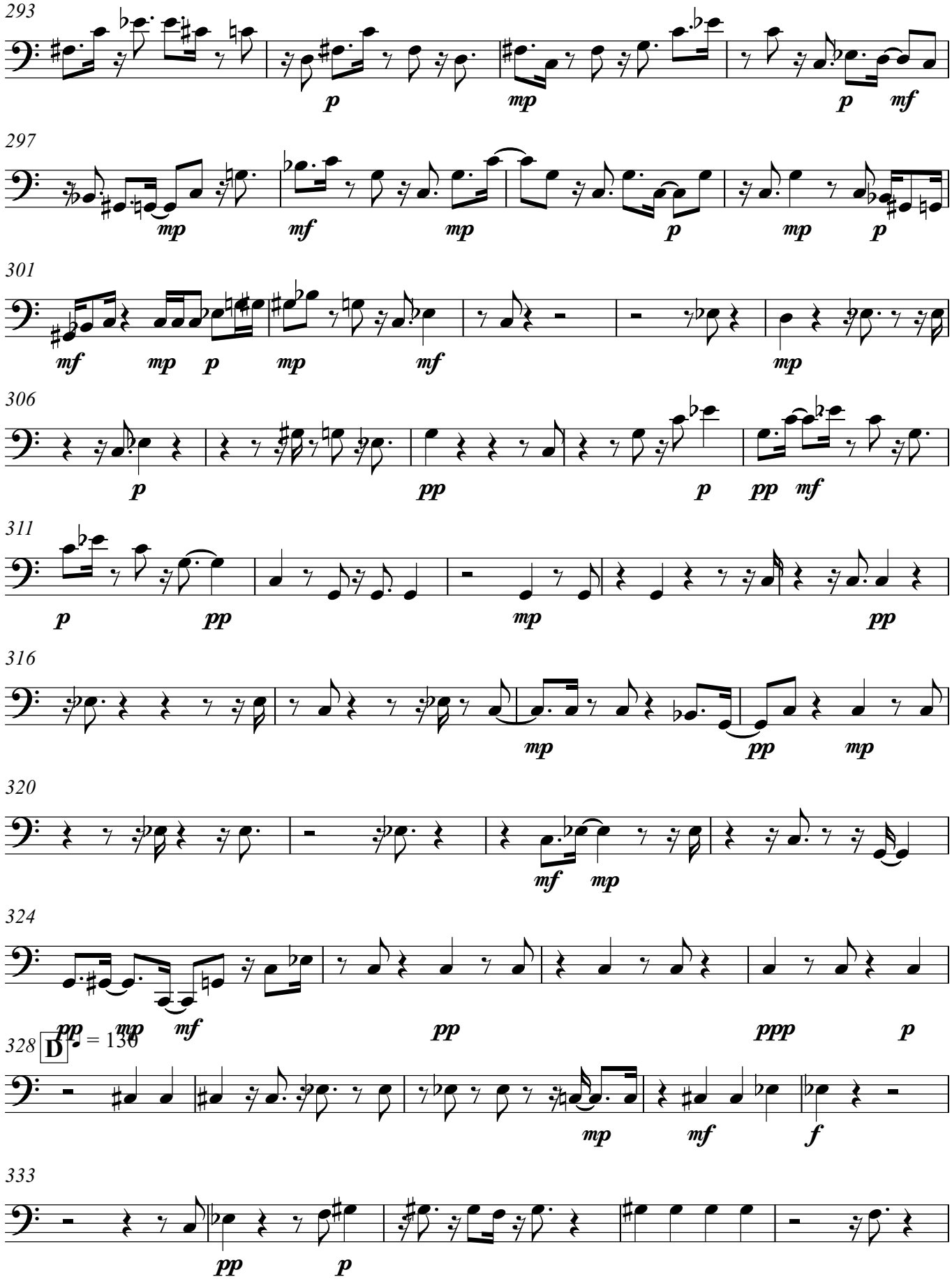
293
297
301
306
311
316
320
324
328
D
♩. = 130
333

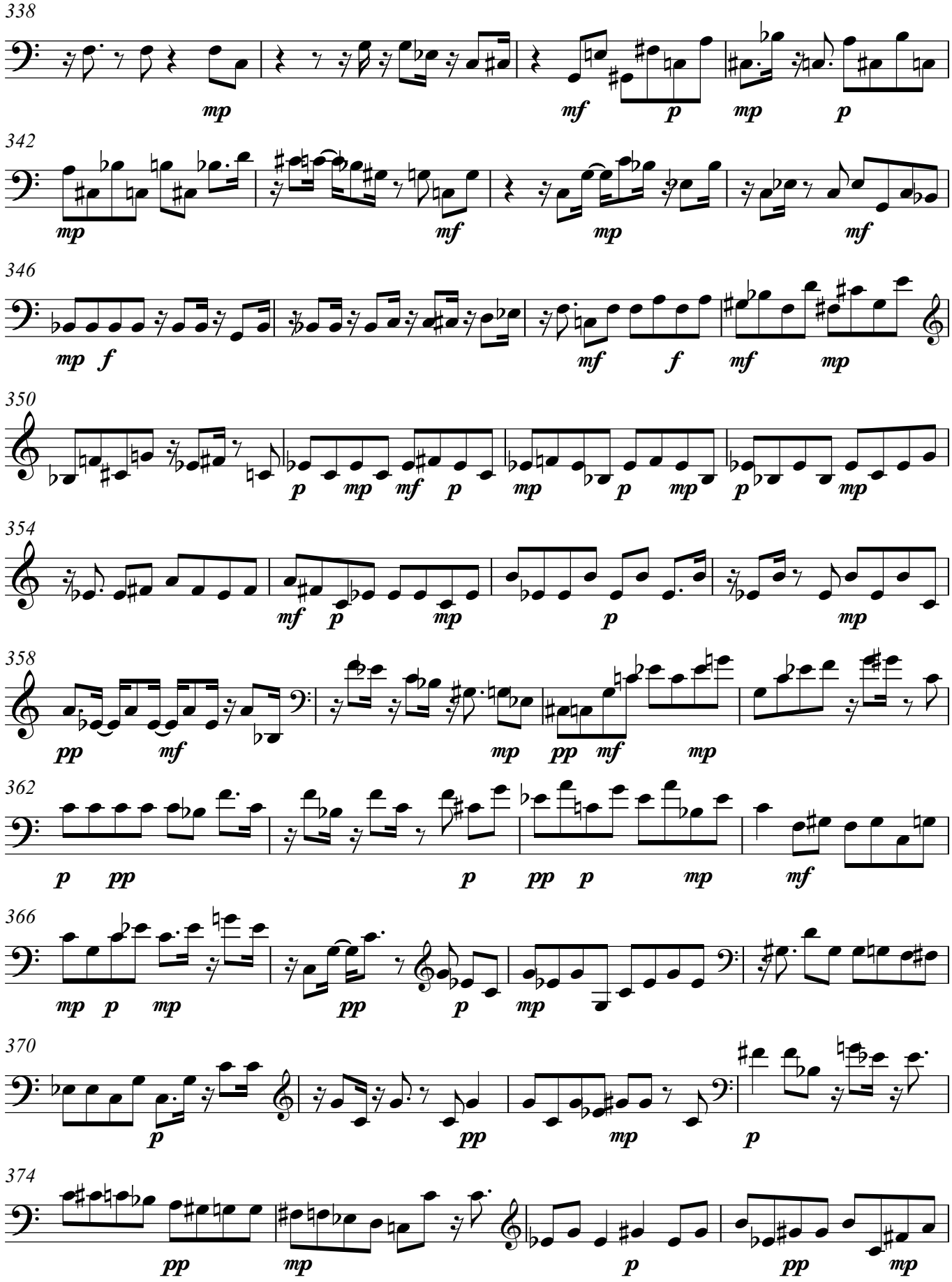
338
mp
mf
p
mp
p
342
mp
mf
mp
mf
346
mp f
mf
f
mf
mp
350
p
mp
mf
p
mp
p
mp
p
mp
354
mf
p
mp
p
mp
358
pp
mf
mp
pp
mf
mp
362
p
pp
p
pp
p
mp
mf
366
mp
p
mp
pp
p
mp
370
p
pp
mp
p
374
pp
mp
p
pp
mp

V.S.

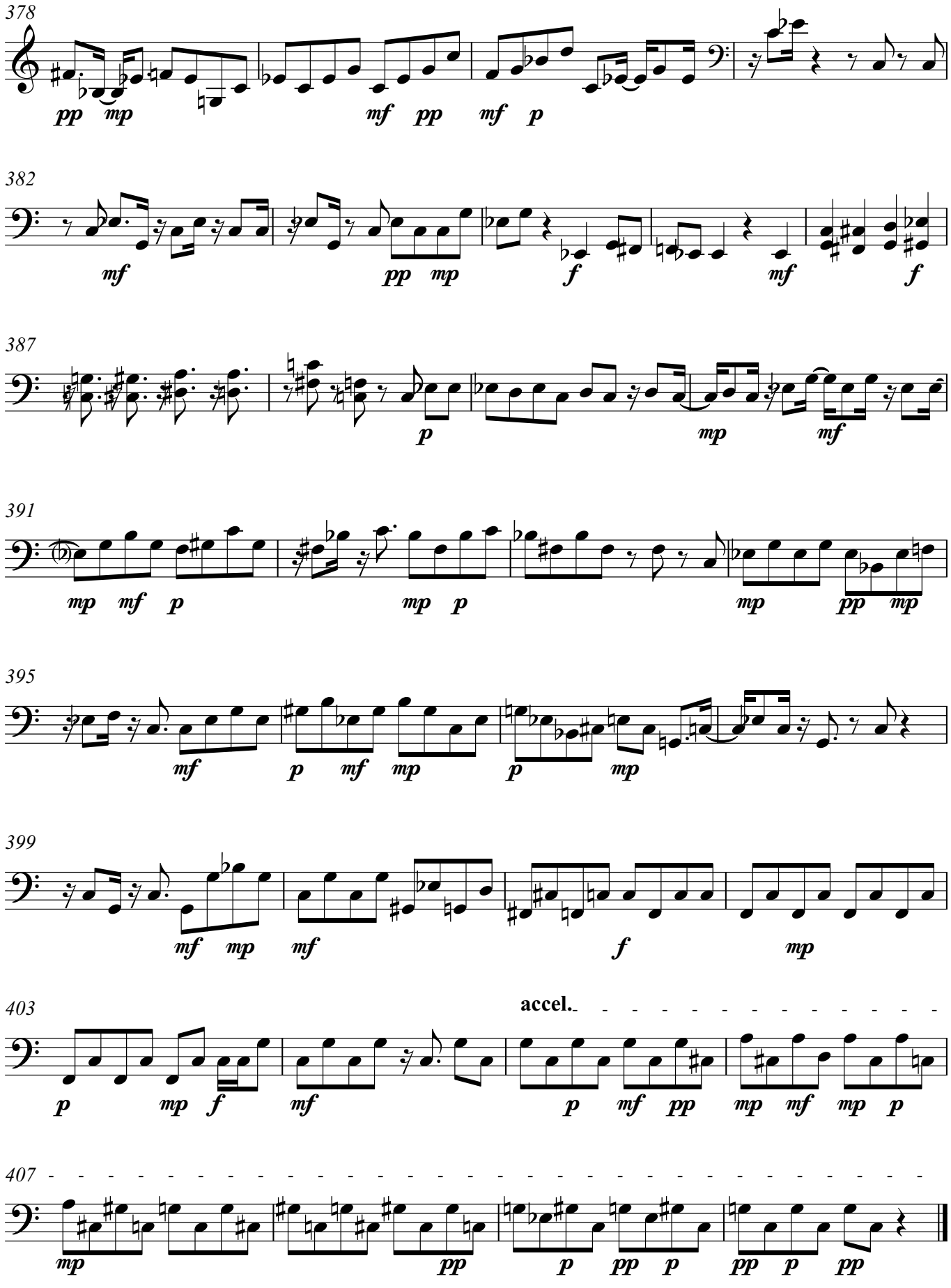
378
pp mp
mf pp
mf p
382
mf
pp mp
f
mf
f
387
p
mp
mf
391
mp mf p
mp p
mp
pp mp
395
mf
p mf mp
p
mp
399
mf mp
mf
f
mp
403
accel.
p
mp f
mf
p mf pp
mp mf mp p
407
mp
pp
p pp p
pp p pp

Double Bass

600 Amunia, Concerto for Oboe and Strings

Stephen W. Beatty (1938)

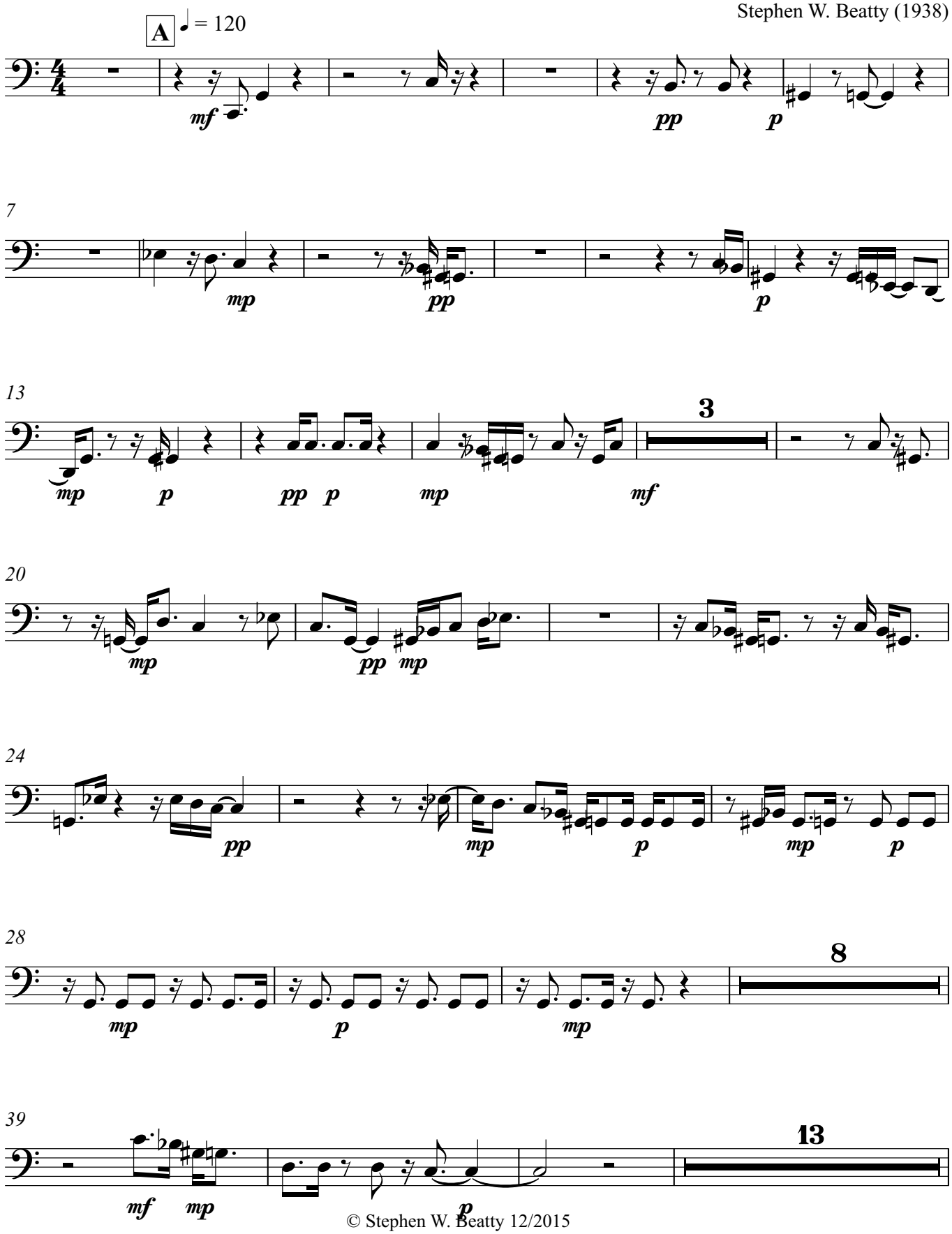

© Stephen W. Beatty 12/2015

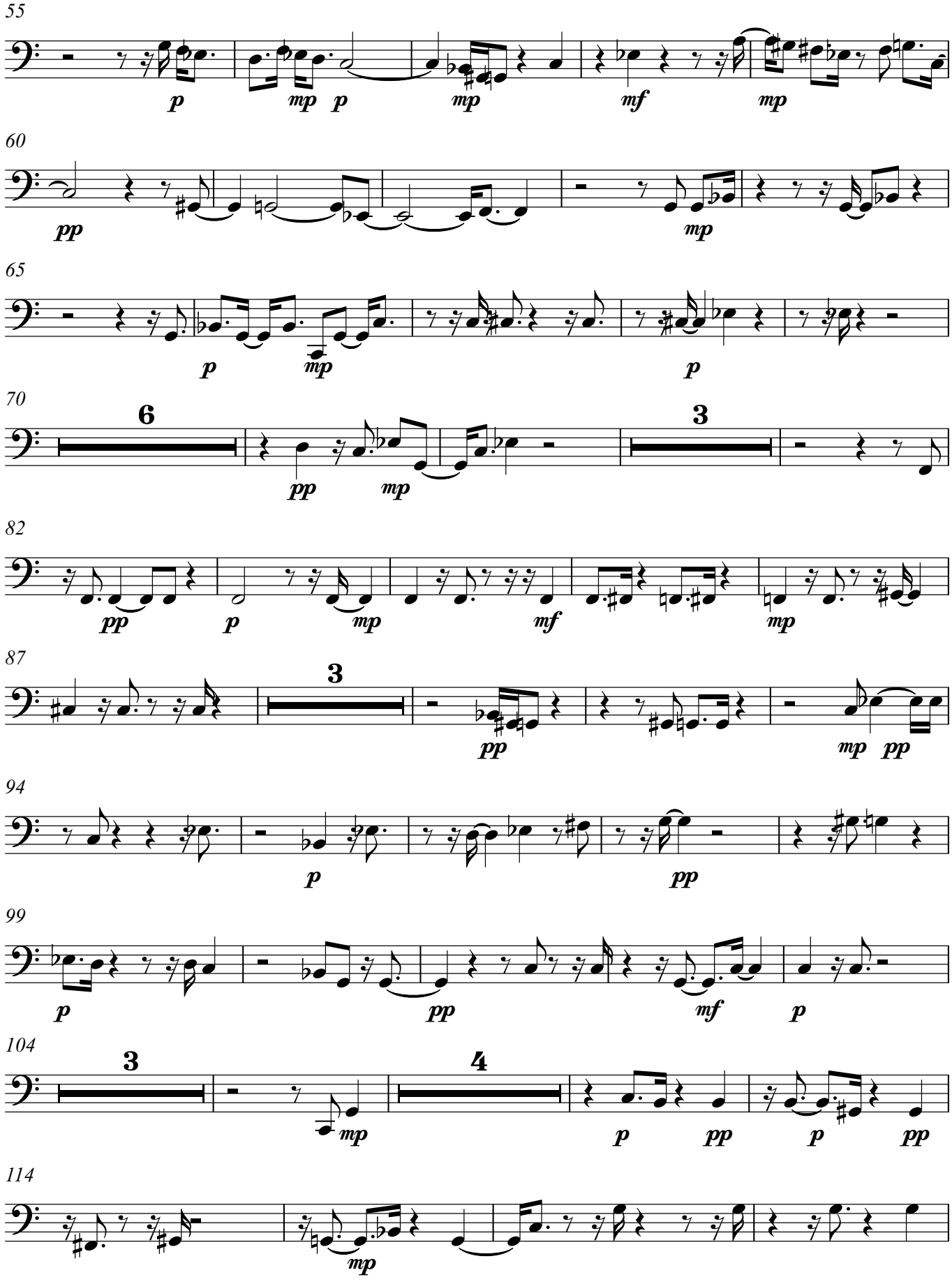
55
p
mp p
mp
mf
mp
60
pp
mp
65
p
mp
p
70
6
pp
mp
3
82
pp
p
mp
mf
mp
87
3
pp
mp pp
94
p
pp
99
p
pp
mf
p
104
3
mp
4
p
pp
p
pp
114
mp

118 **B** ♩ = 115

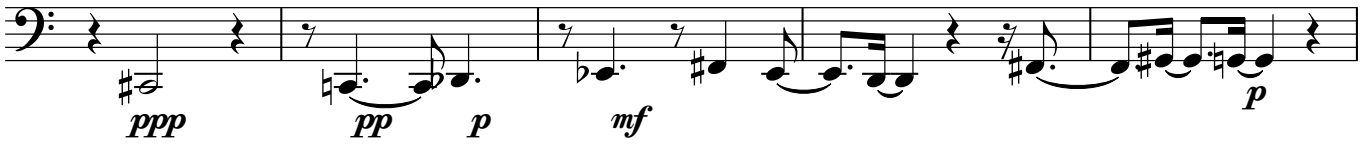

123

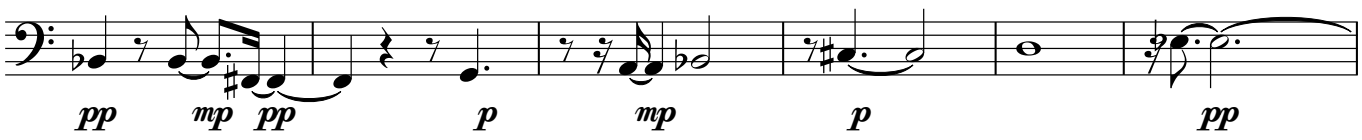

129

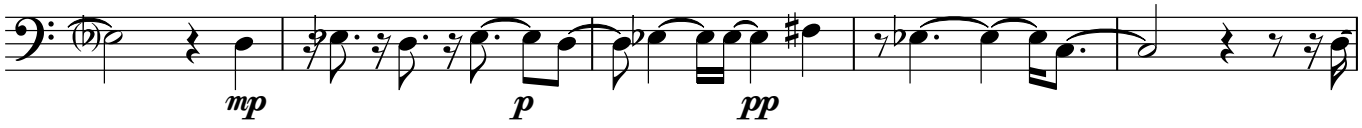

134

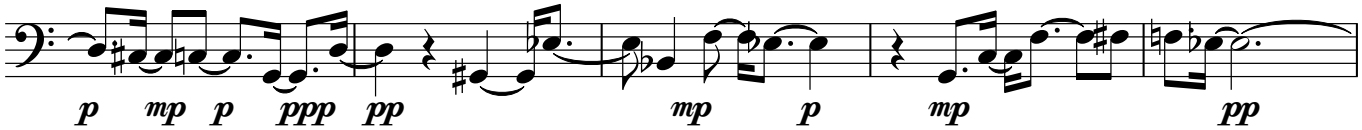

139

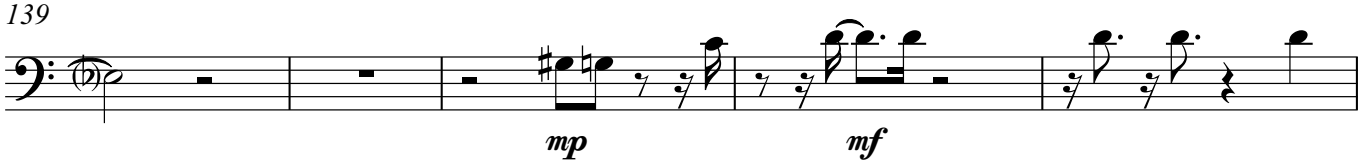

144

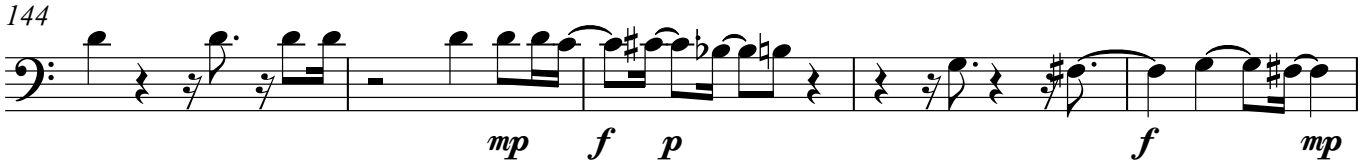

149

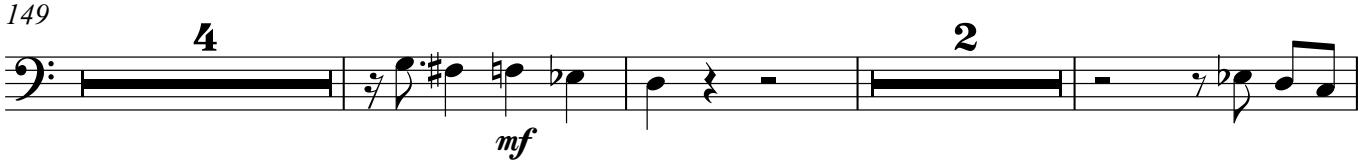

158

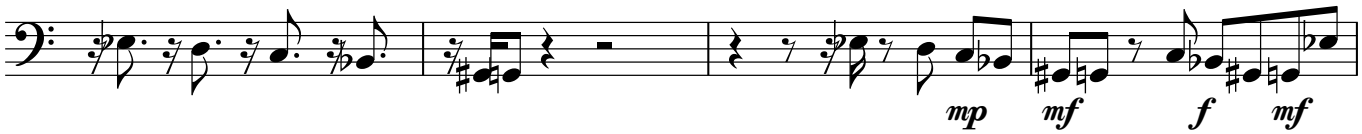

162

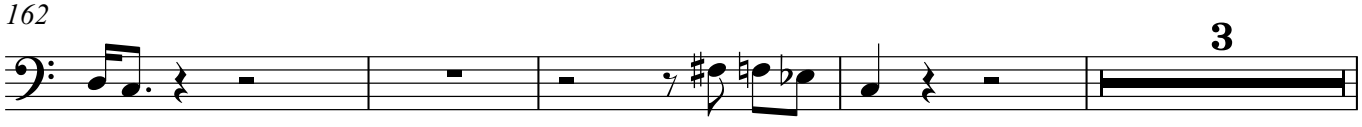

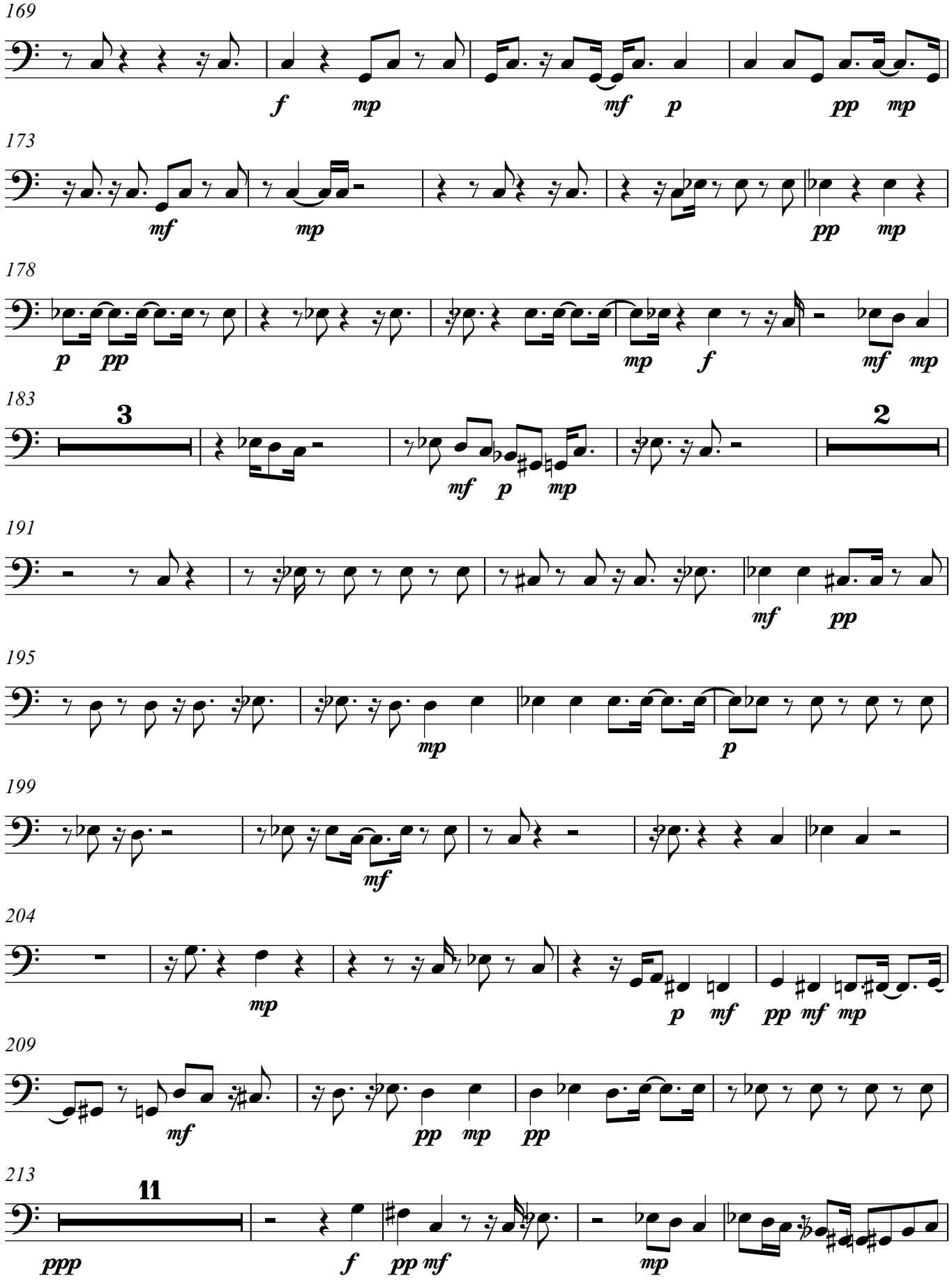
169
f mp mf p pp mp
173
mf mp pp mp
178
p pp mp f mf mp
183
3
mf p mp
2
191
mf pp
195
mp p
199
mf
204
mp p mf pp mf mp
209
mf pp mp pp
213
11
ppp f pp mf mp

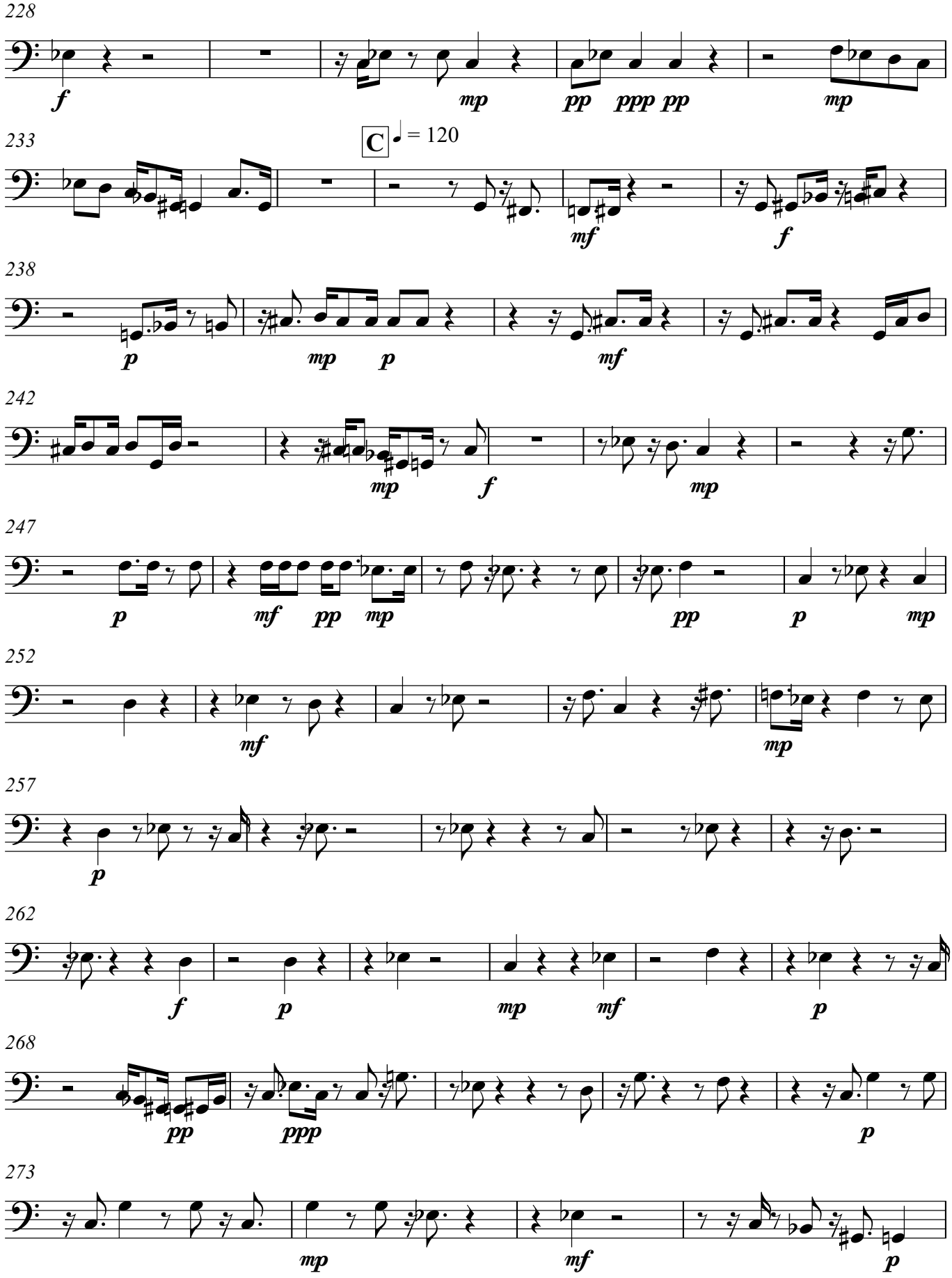
228
f
mp
pp
ppp
pp
mp
233
C
♩ = 120
mf
f
238
p
mp
p
mf
242
mp
f
mp
247
p
mf
pp
mp
pp
p
mp
252
mf
mp
257
p
262
f
p
mp
mf
p
268
pp
ppp
p
273
mp
mf
p

V.S.

277

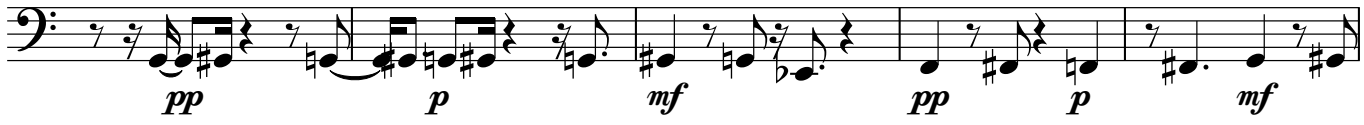

282

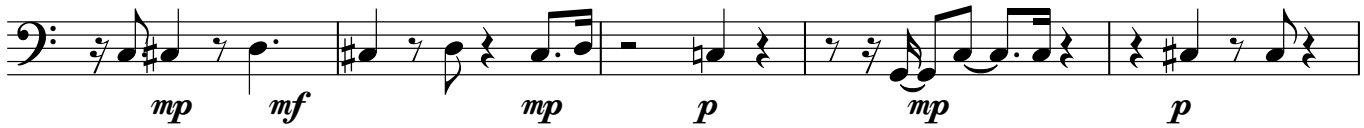

287

292

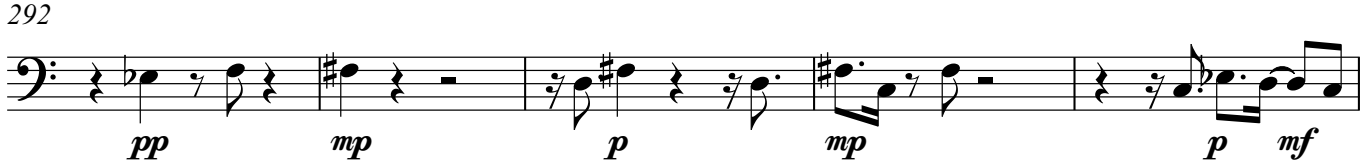

297

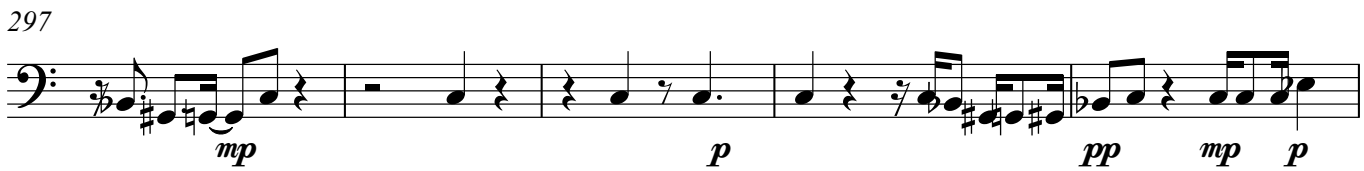

302

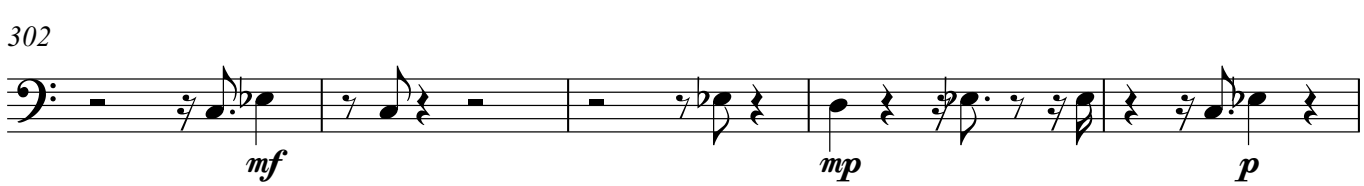

307

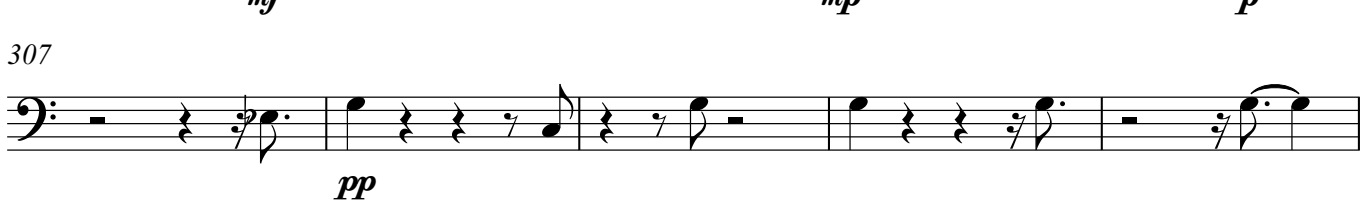

312

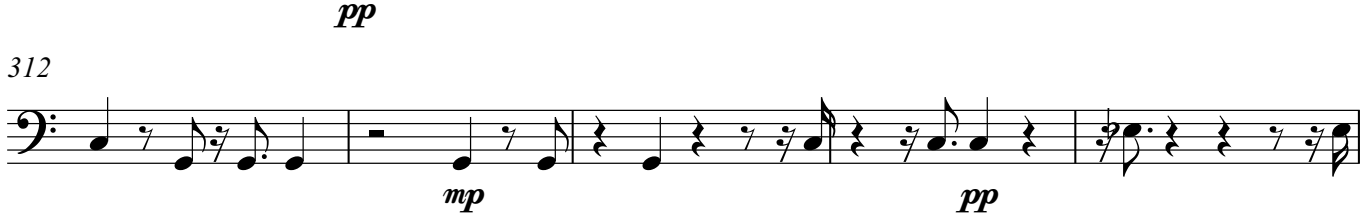

317

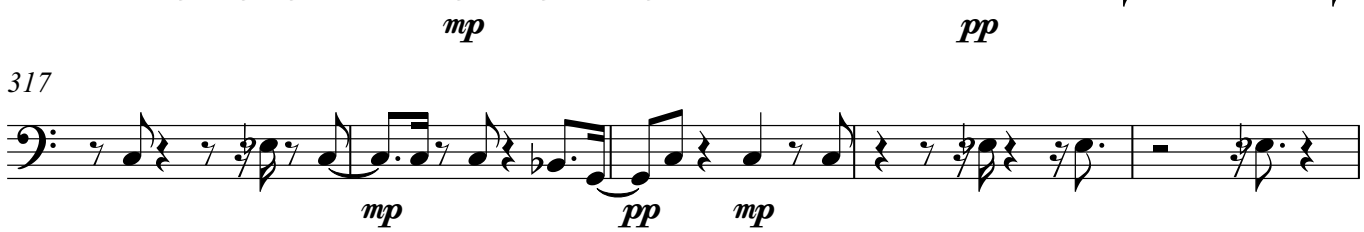

322

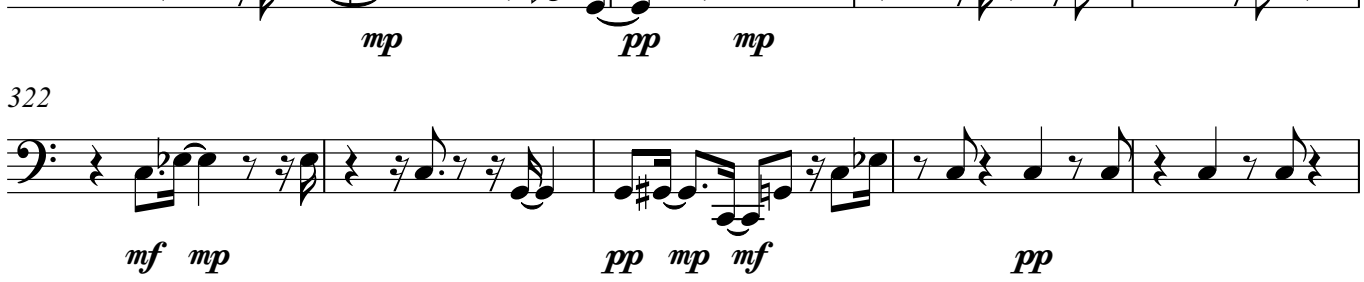

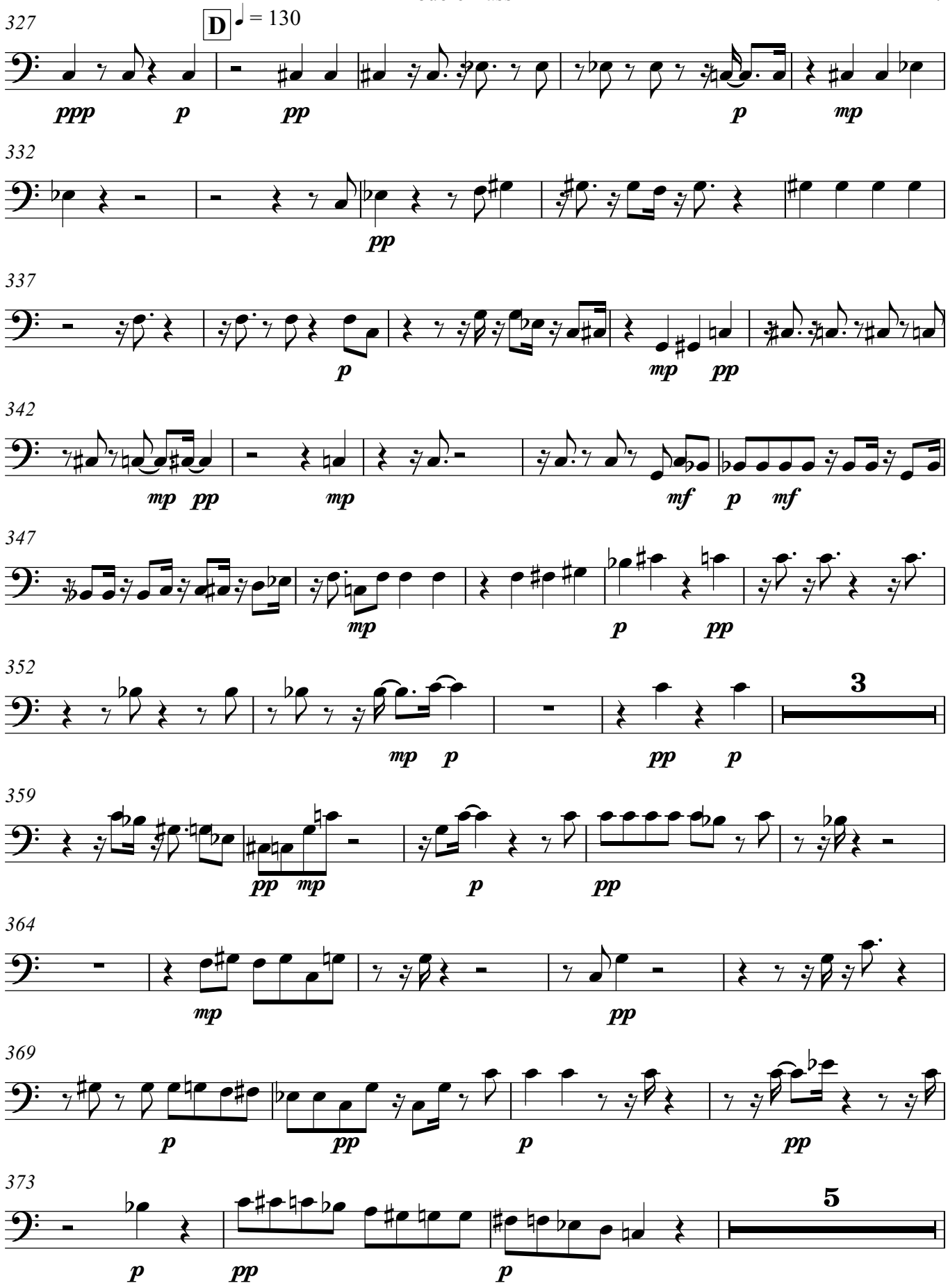
327
D
♩ = 130
ppp
p
pp
p
mp
332
pp
337
p
mp
pp
342
mp
pp
mp
mf
p
mf
347
mp
p
pp
352
3
mp
p
pp
p
359
pp
mp
p
pp
364
mp
pp
369
p
pp
p
pp
373
5
p
pp
p

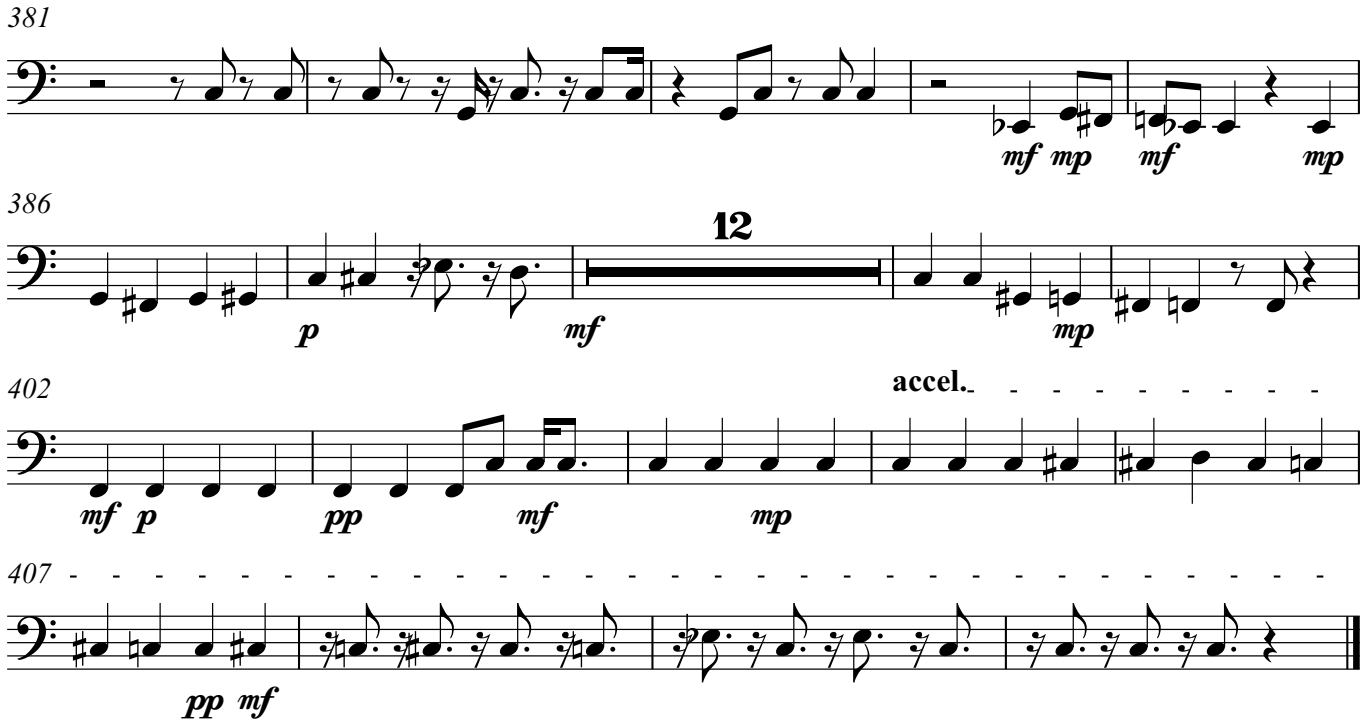
381
mf mp mf mp
386
12
p mf mp
402
accel.
mf p pp mf mp
407
pp mf