

Franz (Ignaz) Beck
(1734-1809)

Sonates pour le Clavecin ou le Piano Forte
Œuvre V

Paris et Lyon (v. 1770)

Restitution par Pierre Gouin

Les Éditions Outremontaises - 2018

Première Pièce

Franz Beck
(1734-1809)

Andante grazioso

(* Original : sol ; cf. mes. 3.)

(1er Couplet)

21

24

27 *tr*

31 *tr*

36

38

[D.C.]

(* Original : sol.)

(2^e Couplet)

41

45

48

52

55

57

[D. C.]

(* Original : fa.)

2^e Pièce*Franz Beck*
(1734-1809)*Andante*

5

10

15

19

tr

(*Original : mi.)

23

27

31

35

39

43

(*Original : la - fa[#] - mi^b - fa[#].)

48

53

53

57

57

62

67

67

71

71

3^e Pièce*Franz Beck*
(1734-1809)*Allegro*

5

9

14

18

23

(b)

27

31

35

39

tr

43

48

52

56

60

65

70

74

78

82

86

90

94

98

103

108

113

tr

118

122

126

130

134

138

142

146

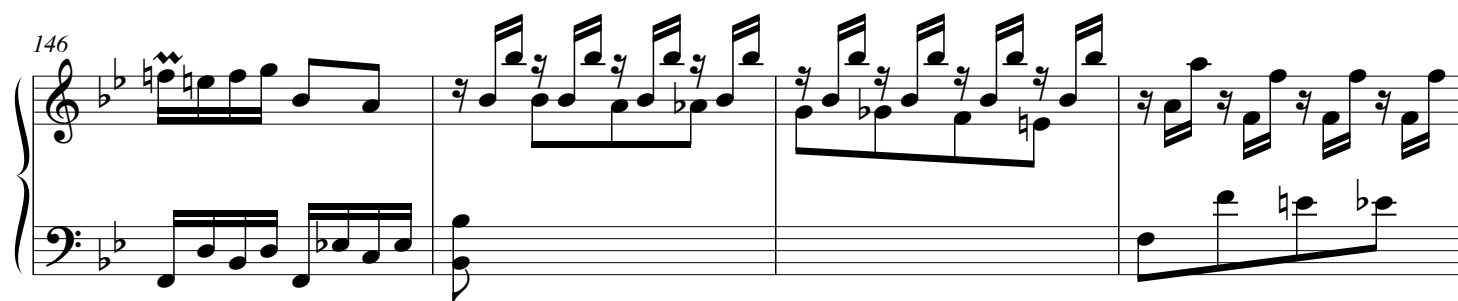

150

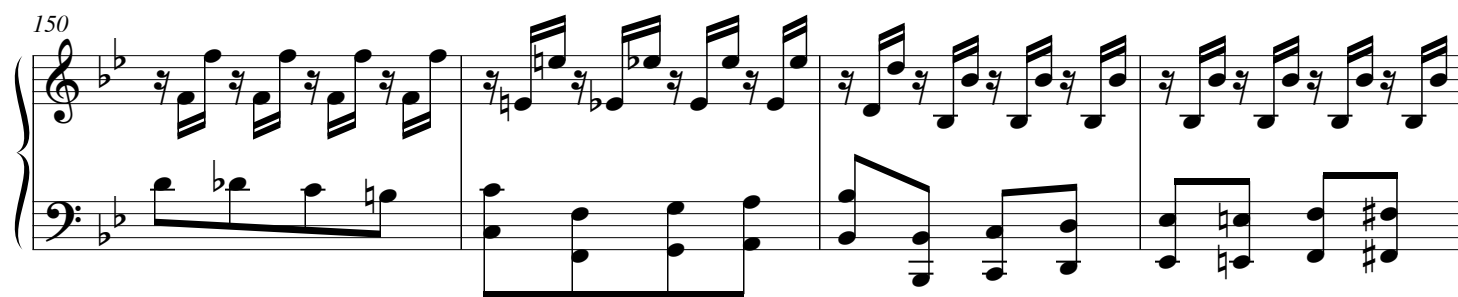

154

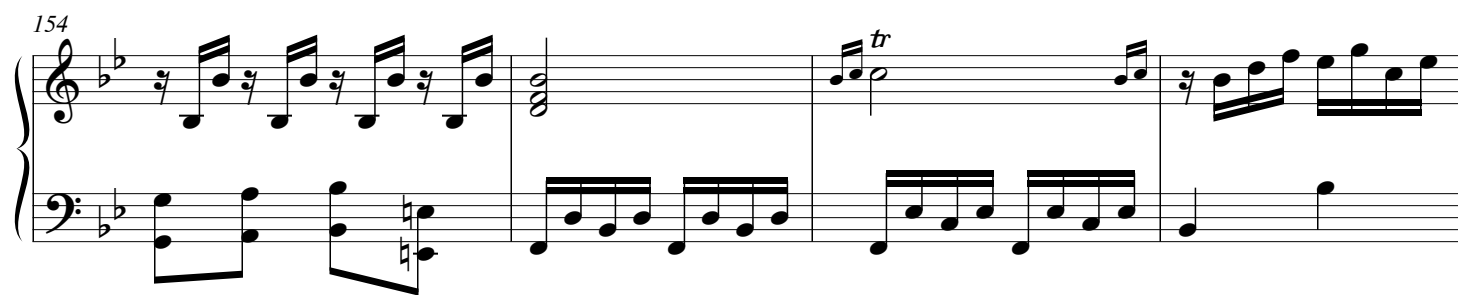

158

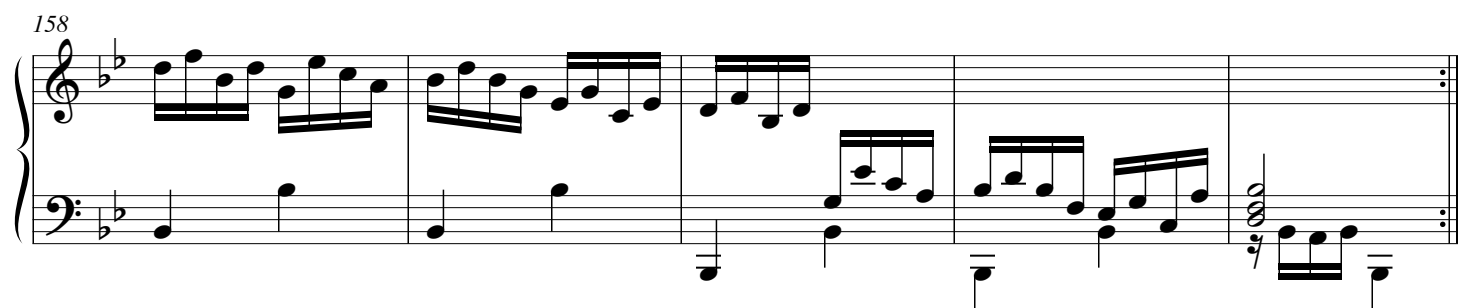

4^e Pièce

Franz Beck
(1734-1809)

Tempo di Minuetto

6

11

16

21

25

38 *tr* *tr* *tr* *tr*

3

46

(*Original: comme à la mes. 42; cf. mes. 116.)

(*Original: comme à la mes. 42; cf. mes. 116.)

51

56

61

66

72

78

5^e Pièce*Franz Beck*
(1734-1809)

Presto

5 *tr* (*tr*)

9

13 *tr*

17 (*Fin.*)

21

tr *tr*

25

29

33

37

[D. C.]

(MINORE)

41

45

49

54

59

64

(* Cette mesure est répétée dans l'original.)

69

74

79

84 *Petite reprise*

89

94 1. 2. *D.C. al Minore* §

(*Original : ré-ré.)

(**Original : la-ré-mi.)

6^e Pièce*Franz Beck*
(1784-1809)*Tempo Moderato*

5

10

14

17

(Fin.)

21

tr

25

28

31

34

37

(*Original : sol.)

40

44

47

50

53

(*Original : une 3^e plus haut.)

56

59

61

64

66

tr

6

*

D. C.

(*Original : *lab.*)

Allegro. Maggiore

3

7

10

13

(Fin.)

17 *tr* *

20 *tr*

23 *tr*

26 *tr* **

29 *tr*

(*Original : la.)

(**Original : sol.)

32 *tr*

35

38 *tr*

41 *tr*

44

Da Capo jusqu'au mot **Fin**, ensuite on reprend le **Mineur** jusqu'au mot **Fin** sans reprise.

7^e Pièce*Franz Beck*
(1734-1809)

Moderato

7

12

17

22

tr

(*Original : la.)

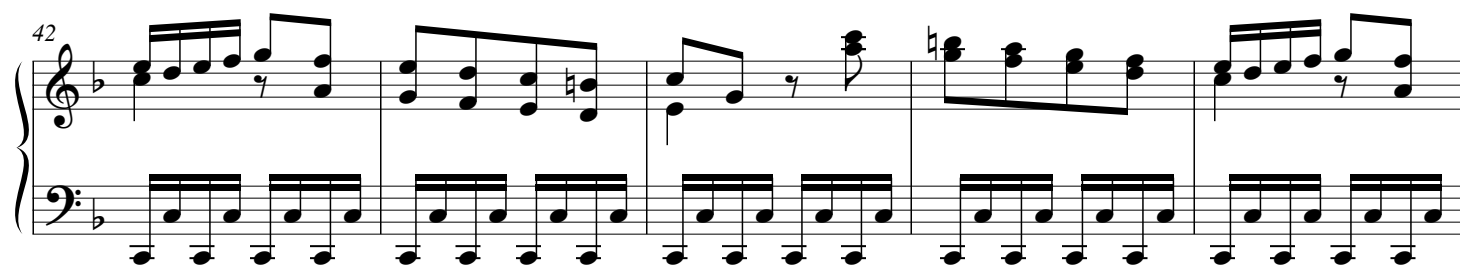
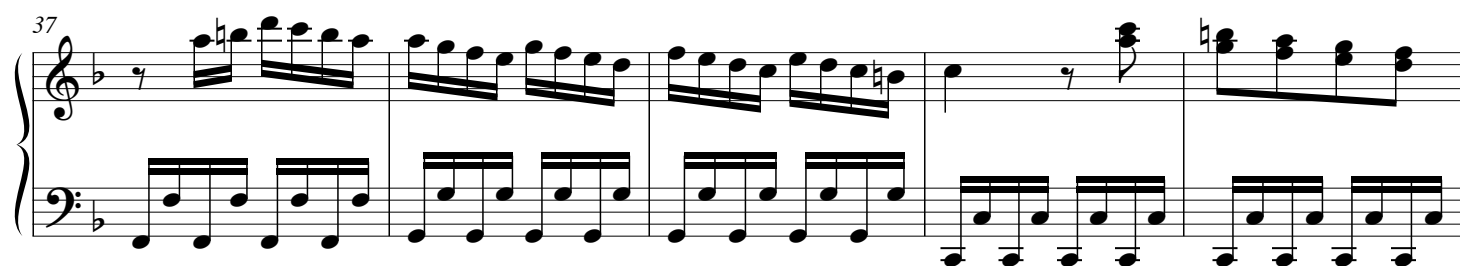
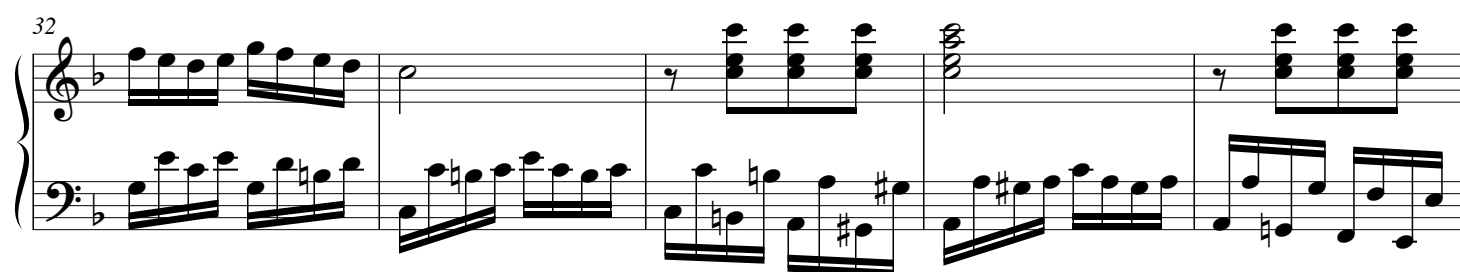

76

81

86

91

97

103

108

108

114

114

120

120

126

126

(*Original : mi.)

Minuetto

Franz Beck
(1734-1809)

5

9

13

18

23

Minore

23

tr

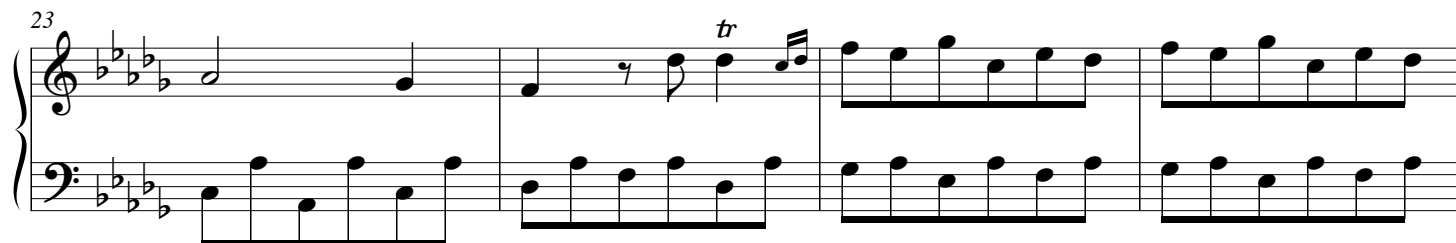

27

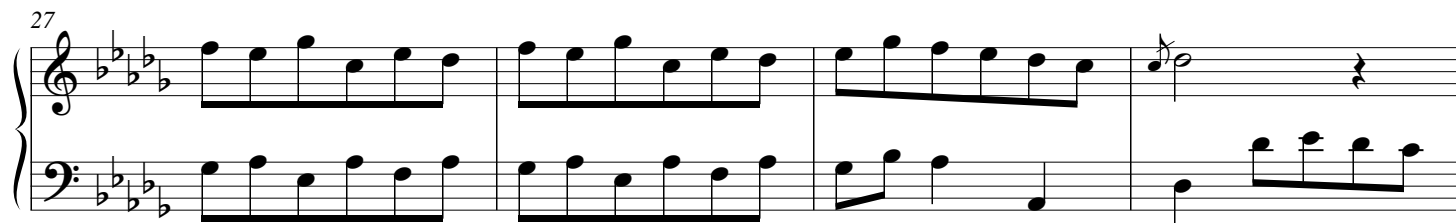

31

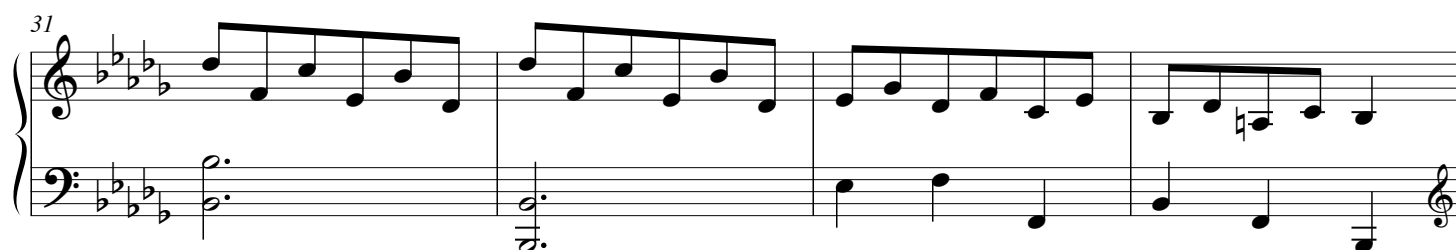

35

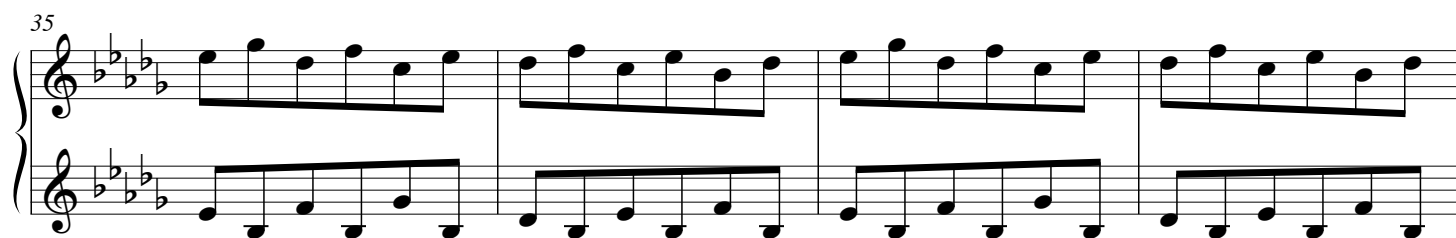

39

(h)

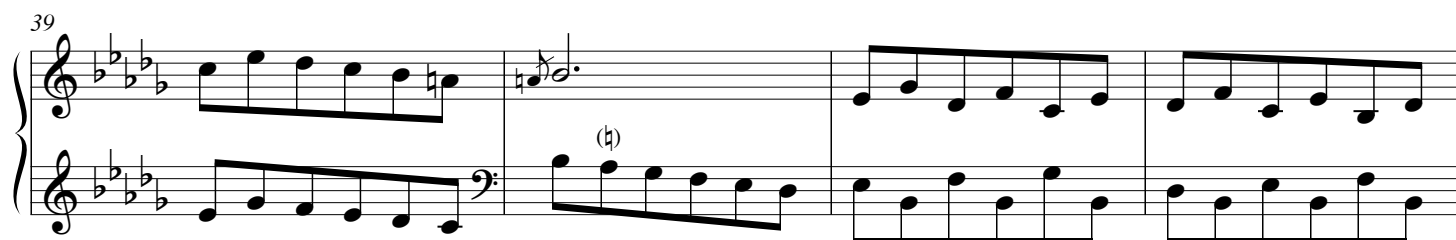

43

D. C. al 1mo

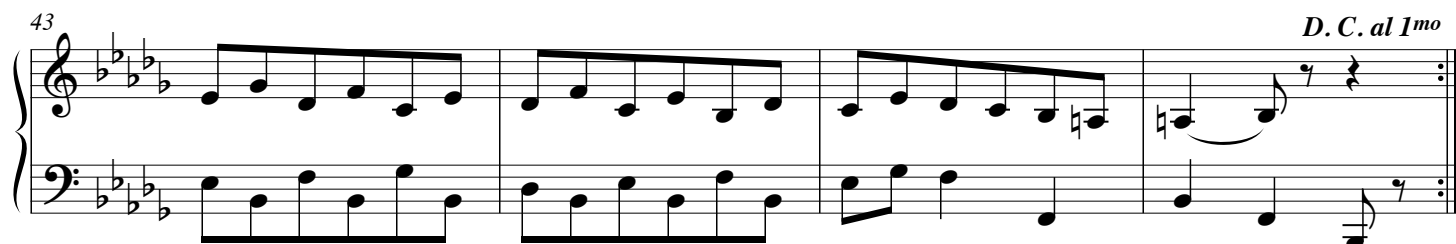

8^e Pièce*Franz Beck*
(1734-1809)*Allegretto*

18

21

24

27

30

33

(*)

(**)

(tr)

(tr)

(tr)

(sic)

(*Original : fa - mi^b - ré[#] - mi^b)

(**Original : accord de ré min. causant des 5^{tes} consécutives.)

36

40

43

49

52

55

58

61

64

67

70

73

75

77

80

83

86

tr

tr

tr

6

6

9^e Pièce*Franz Beck*
(1734-1809)*Andante gracioso*

5 (tr)

9

13 tr. ~ tr. (b)

17 tr.

21 ~

26

30

34

39

44

48

53 *tr* (tr)

58

62 *tr*

66 *tr* *tr*

70

74

Allegretto en ut majeur

Franz Beck
(1784-1809)

16

19 *(tr)*

23

26

29 *tr*

32

6

6

35

38

41

44

47

50

(*Original : si ; cf. mes. 15.)

10^e Pièce

Franz Beck
(1734-1809)

Grazioso
tr

5

9

12

16

(b)

(tr)

20

23

27

31

35

39 *tr* *(b)*

42 *(b)*

45

49 *tr* *tr*

54 *tr*

57

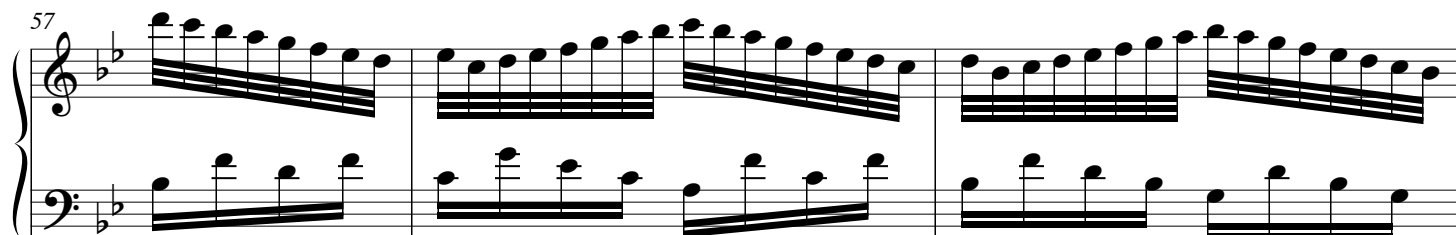

60

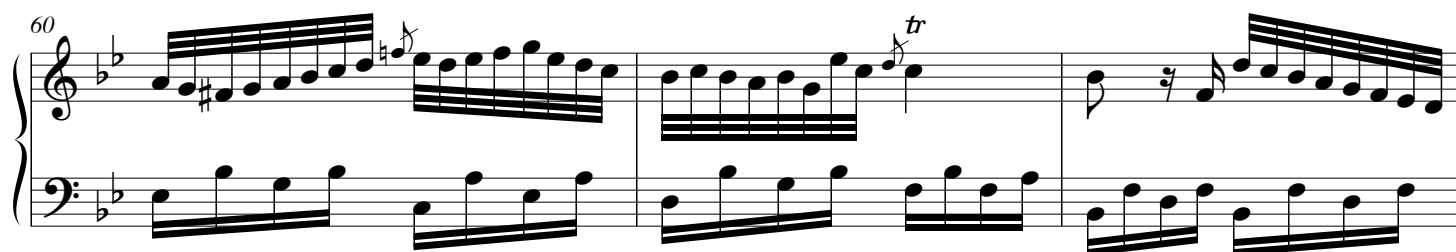

63

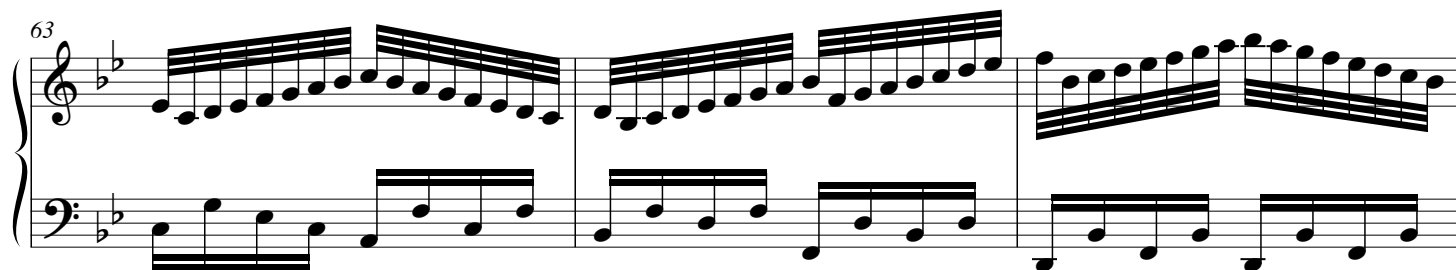

66

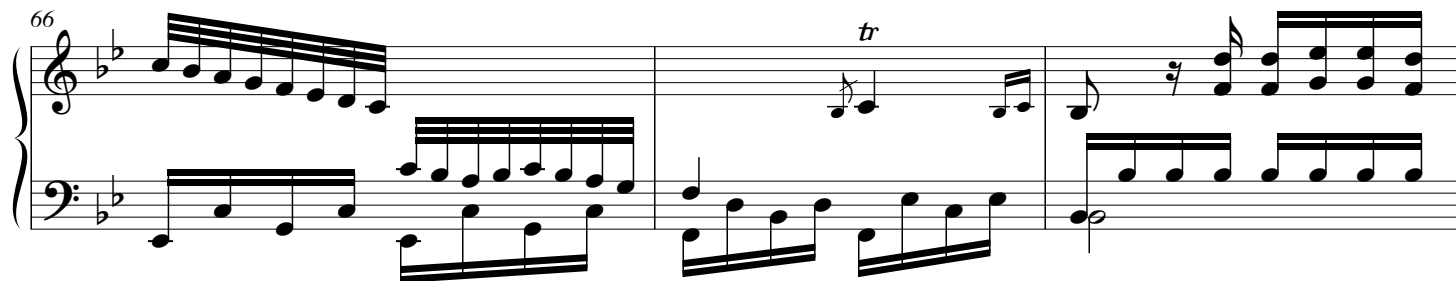

69

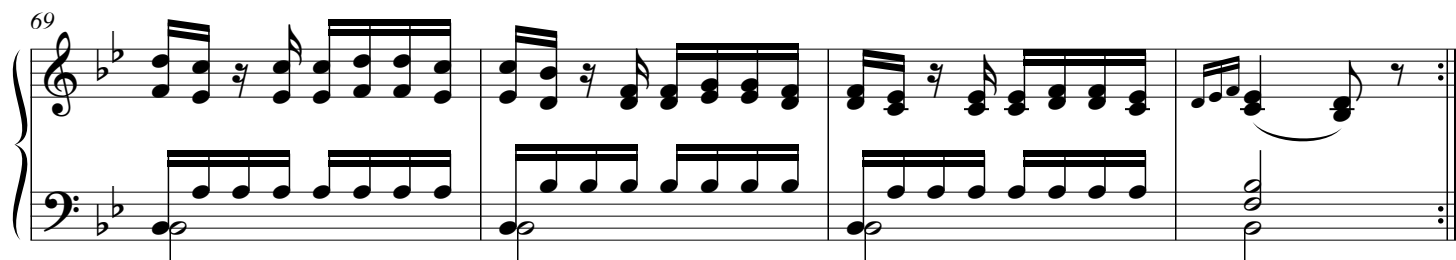

11^e Pièce*Franz Beck*
(1734-1809)

Allegretto *tr*

6

11

16

(Fin.)

21

26

31

35

39

43

48

54

59

Da Capo

(tr)

12^e Pièce*Franz Beck*
(1734-1809)*Andante Grazioso*

13

tr tr tr tr

16

tr tr (b)

19

tr tr tr

22

tr tr tr

25

tr tr tr

28

31

35

38

41

44

(* Original : ré-do-la \sharp -sol en ♩ .)

48

49

50

51

54

56

tr

60

63

66

69

72

75

78

81

tr

tr

tr

13^e Pièce*Franz Beck*
(1734-1809)*Andantino*

17

(b) (#) (b)

6 6

20

23

tr

6 6 6 6

27

6

31

6 6 3

35

3

*

(*Original : sol ; cf. mes. 4.)

57 (b) 2 2

60

63 tr 2 2

67 d g

71 tr

76

Volti al Minuetto de cette pièce (14^e Pièce).

N.B. Selon une note du compositeur,
ces menuets font suite à la *13^e Pièce*.

14^e Pièce

Minuetto Primo

Franz Beck
(1734-1809)

5

9

14

18

(Fin)

(*Original : do#)

(*Original : do ♯.)
(**Original : mi.)

23

28

33

37

41

45

(*Original : une 2^{de} plus bas; texte rétabli conformément aux mes. 5-6 et 15-16.)

48 ^(b)

51

Minuetto 2^{do} Minore

4 ^(b)

7 *tr*

10 ^(b)

13 ^(b) ^(b) (2^e fs. D.C. Majeur.)

17

20

23

26

29

33

tr

tr

tr

Dal Segno

(*Original : si b en ♭.)

N. B. Les pièces nos 13, 14 et 15
en sol majeur semblent former
une sonate en trois mouvements.

15^e Pièce

Franz Beck
(1784-1809)

Suite

4

8

12

15

37

g.

41

d.

3

g.

45

48

*

51

54

(*Original : sol ♯.)

57

61

64

67

69

73

76

79

84

88

91

94

16^e Pièce*Franz Beck*
(1784-1809)*Allegro con spirito*

32

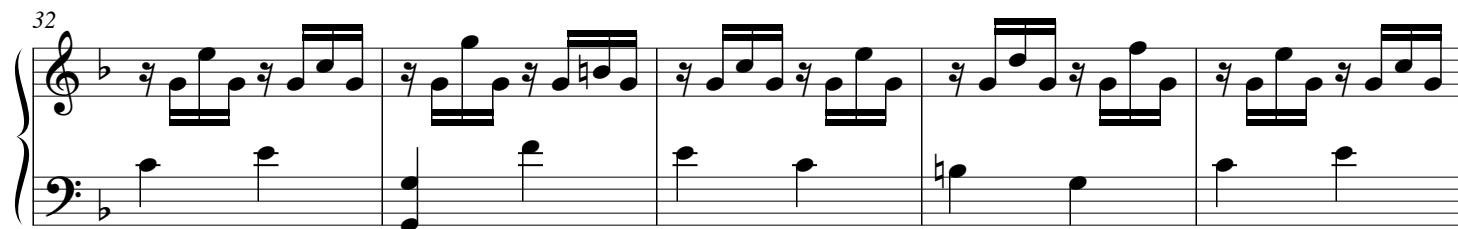

37

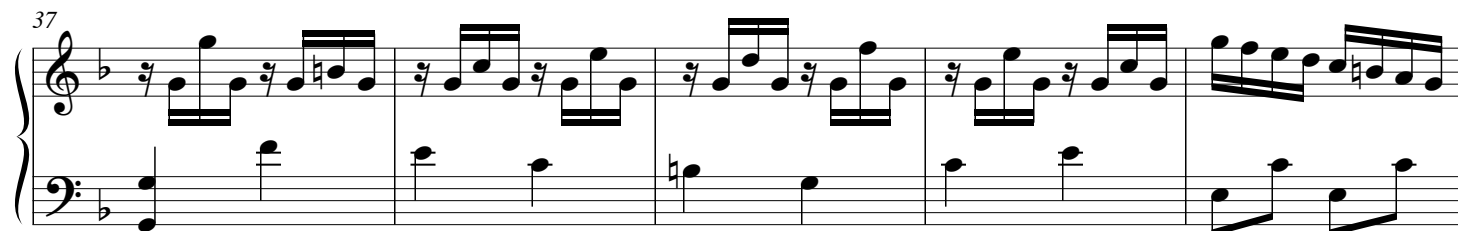

42

47

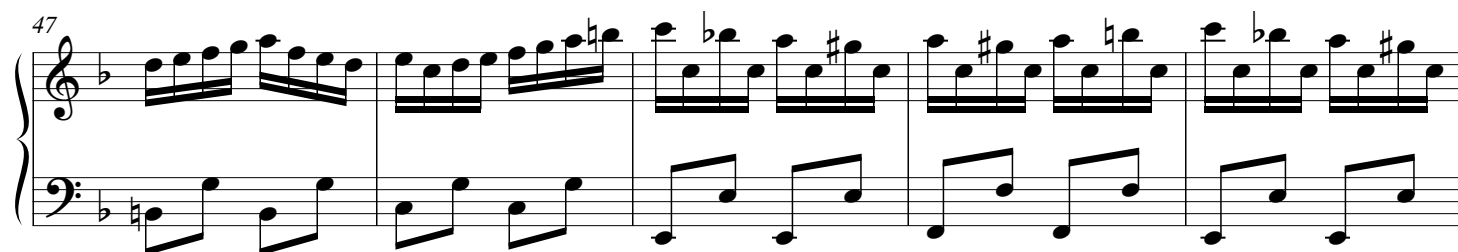

52

58

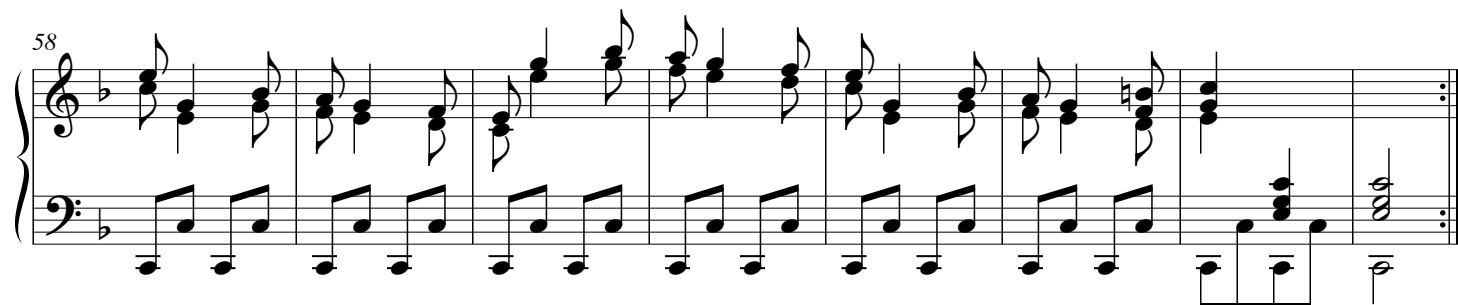

66

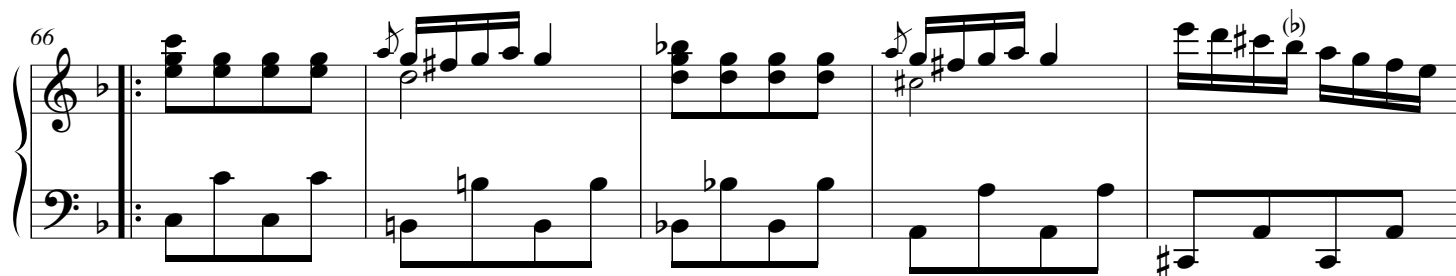

71

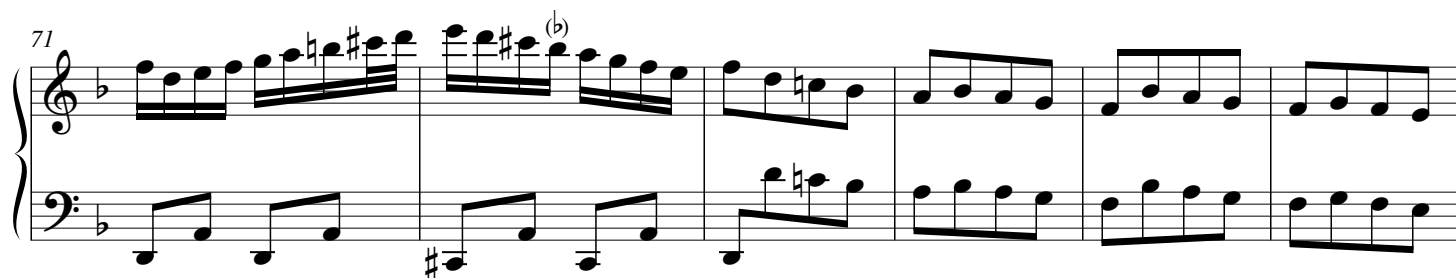

77

82

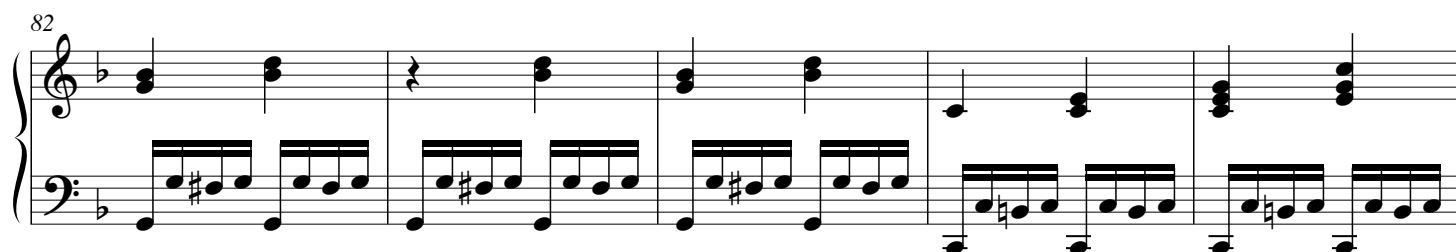

87

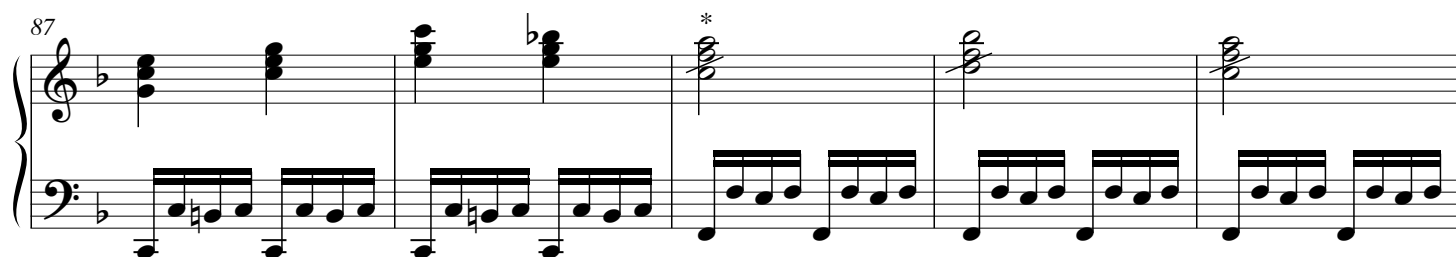

92

(* Arpeggio ?)

97

tr

103

108

113

118

123

129

134

139

144

149

155

tr

tr

17^e Pièce*Franz Beck*
(1734-1809)*Andantino*

3

6

6

6

9

3

12

tr.

15

21

24

28

31

6

(**Sic.*)

40

45

50

55

59

63

(b)

tr

3

3

ff

18^e Pièce*Franz Beck*
(1784-1809)*Allegro maestoso*

6

9

13

17

3

tr

tr

(* Manque dans l'original.)

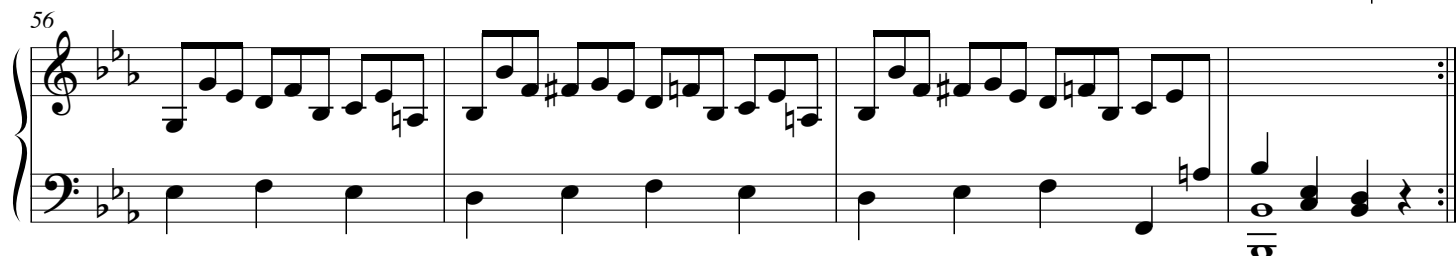
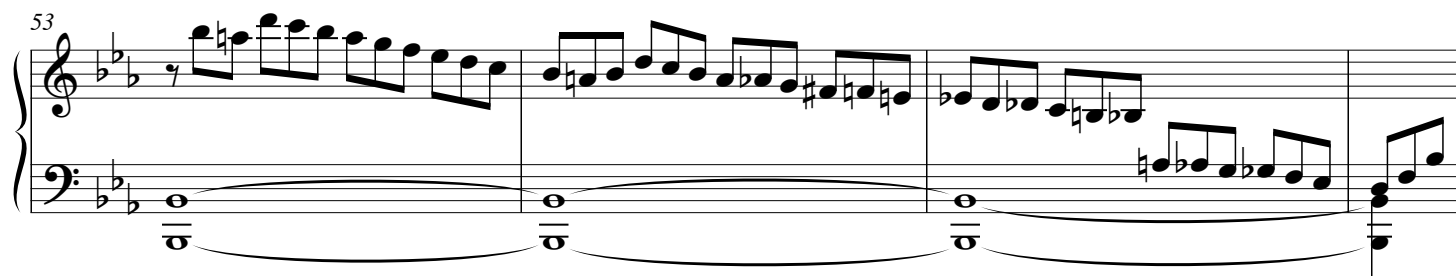

84

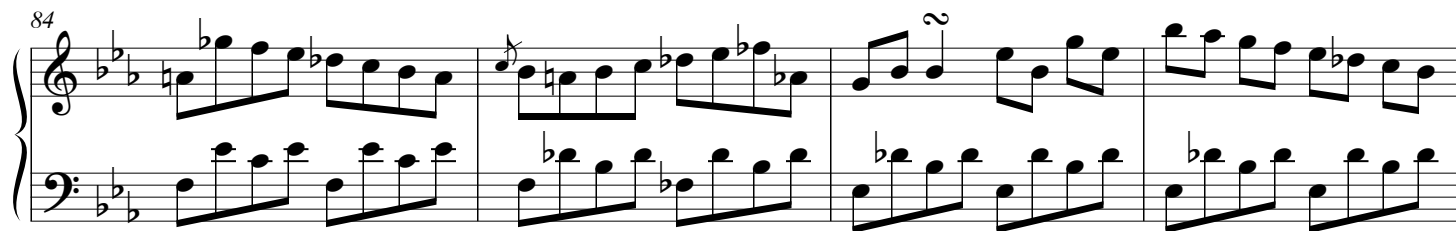

88

92

96

102

106

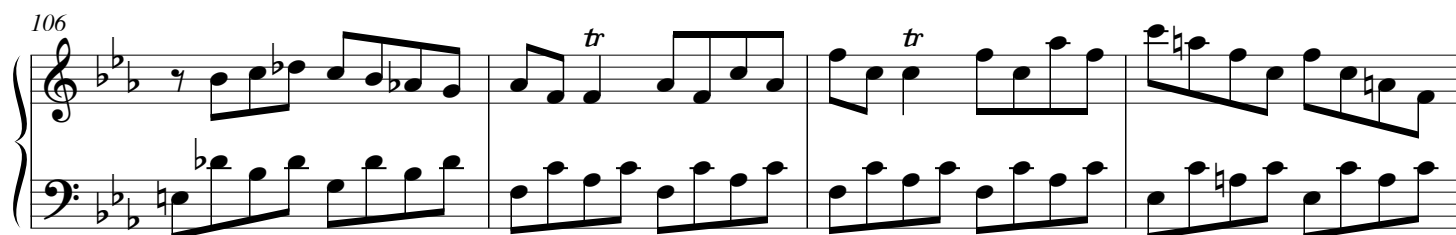

110

tr tr

114

tr tr

118

tr tr

122

tr tr

127

tr tr

131

tr tr

135

139

143

147

151

155

Table

- Première Pièce en mi bémol majeur : Andante Grazioso, p. 2
- 2^e Pièce en fa majeur : Andante, p. 5
- 3^e Pièce en si bémol majeur : Allegro, p. 8
- 4^e Pièce en fa majeur : Tempo di Min[u]etto, p. 14
- 5^e Pièce en la majeur : Presto, p. 18
- 6^e Pièce en fa mineur/majeur : Tempo Moderato – Allegro Maggiore, p. 23
- 7^e Pièce en fa majeur : Moderato, p. 30
- Minuetto en si bémol majeur, p. 35
- 8^e Pièce en si bémol majeur : Allegretto, p. 38
- 9^e Pièce en si bémol majeur : Andante Gracioso, p. 43
- Allegretto en ut majeur, p. 46
- 10^e Pièce en si bémol majeur : Grazioso, p. 50
- 11^e Pièce en sol majeur : Allegretto, p. 54
- 12^e Pièce en mi bémol majeur : Andante Grazioso, p. 56
- 13^e Pièce en sol majeur : Andantino, p. 61
- 14^e Pièce en sol majeur : Minuetto Primo – Minuetto 2do Minore (sol mineur), p. 65
- 15^e Pièce en sol majeur : Suite, p. 69
- 16^e Pièce en fa majeur : Allegro con Spirito, p. 74
- 17^e Pièce en sol majeur : Andantino, p. 79
- 18^e Pièce en mi bémol majeur : Allegro Maëstoso, p. 82