Eybler.
Sacred music.

Joseph Leopold Edler von
Eybler

Peccata dimittis
HerEy 60

Gradual (de tempore)

S, A, T, B (coro), 2 ob, 2 fag, 2 vl, vla, vlc, b, org

edited by Wolfgang Esser-Skala

Full score

Esser Skala Edition

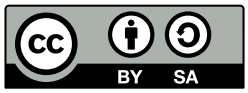

Edition Esser-Skala · Koppl, Austria · 2024

© 2024 by Edition Esser-Skala (Selbstverlag § 2 Abs 1 Z 7 GewO 1994). This edition is licensed under a Creative Commons Attribution-ShareAlike 4.0 International License. To view a copy of this license, visit https://creativecommons.org/licenses/by-sa/4.0/.

Music engraving by LilyPond 2.24.2 (https://www.lilypond.org) and EES Tools v2023.10.0.
Front matter typeset with Source Sans and Fredericka the Great.

Please report any errors or mistakes to edition@esser-skala.at.



edition-esser-skala/eybler-sacred-music
v2024.09.0, 2024-09-28 (321c81d431b17a5951babd36c87069b93a0e07ba)

Critical Report

Abbreviations

A	alto
B	bass
b	basses
fag	bassoon
ob	oboe
org	organ
S	soprano
T	tenor
vl	violin
vla	viola
vlc	violoncello

Sources

A1	*Library*	A-Ws
	Shelfmark	Cod. 571/14
	Category	autograph manuscript (principal source)
	Date	1826
	RISM ID	not available
	License	public domain
	URL	none
	Notes	full score; 12 pages

Commentary

In general, this edition closely follows the principal source. Any changes that were introduced by the editor are indicated by italic type (lyrics, dynamics and directives), parentheses (expressive marks and bass figures) or dashes (slurs and ties). Accidentals are used according to modern conventions. For further details, consult the Editorial Guidelines available on the Edition's webpage.

Asterisks denote the following emendations:

Bar	*Staff*	*Description*
–	–	In the tempo indication, “con moto” has been added later.

Lyrics

Peccata dimittis his, qui invocant te.
Ad te Domine faciem meam converto,
ad te oculos meos dirigo.
(Tobit 3:14–15)

Acknowledgements

Permission of the Schottenstift Abbey Archive to use their archival materials for this edition is gratefully acknowledged. We thank Dr. Maximilian Alexander Trofaier for assistance in obtaining these documents.

60 Peccata dimittis

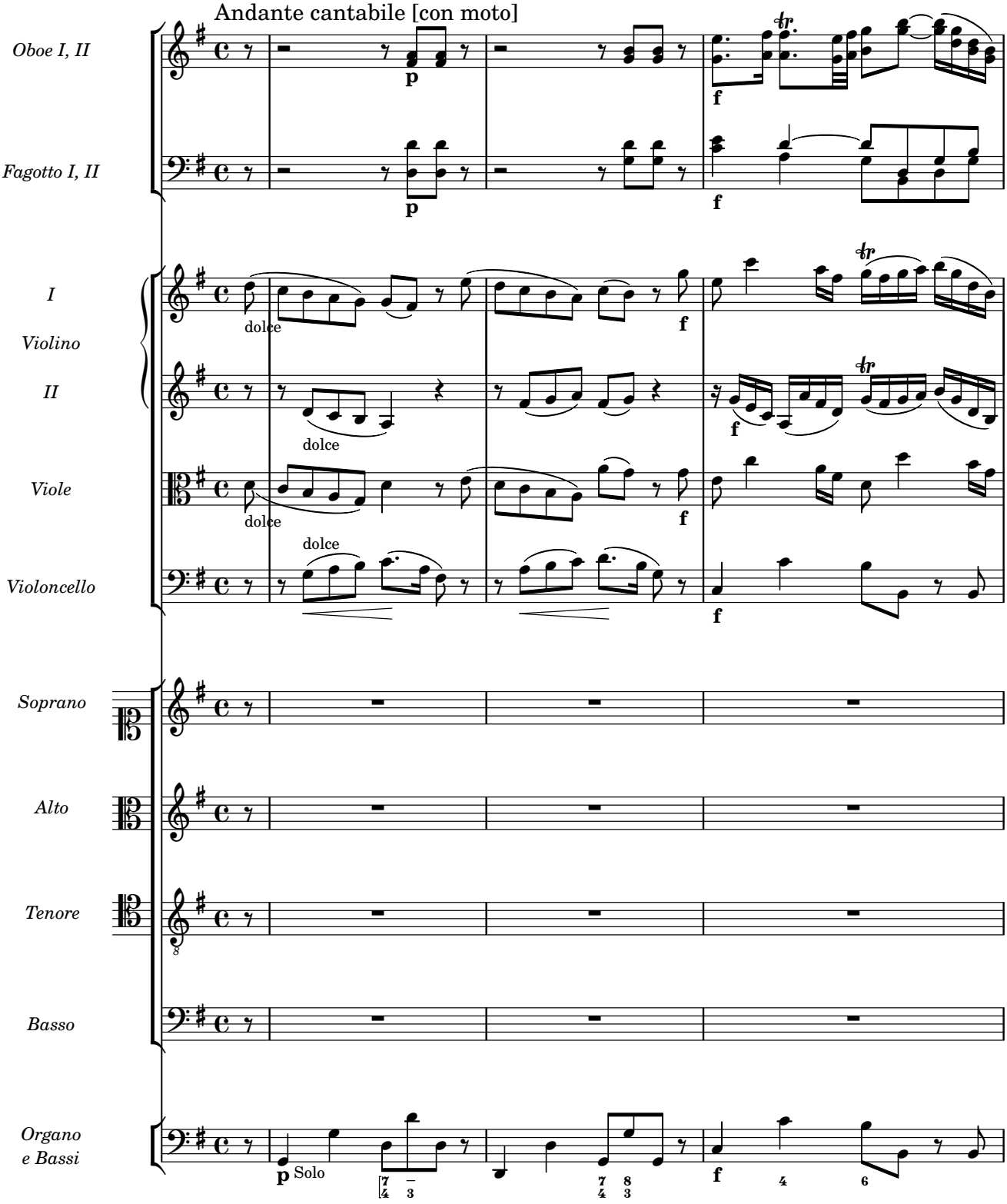

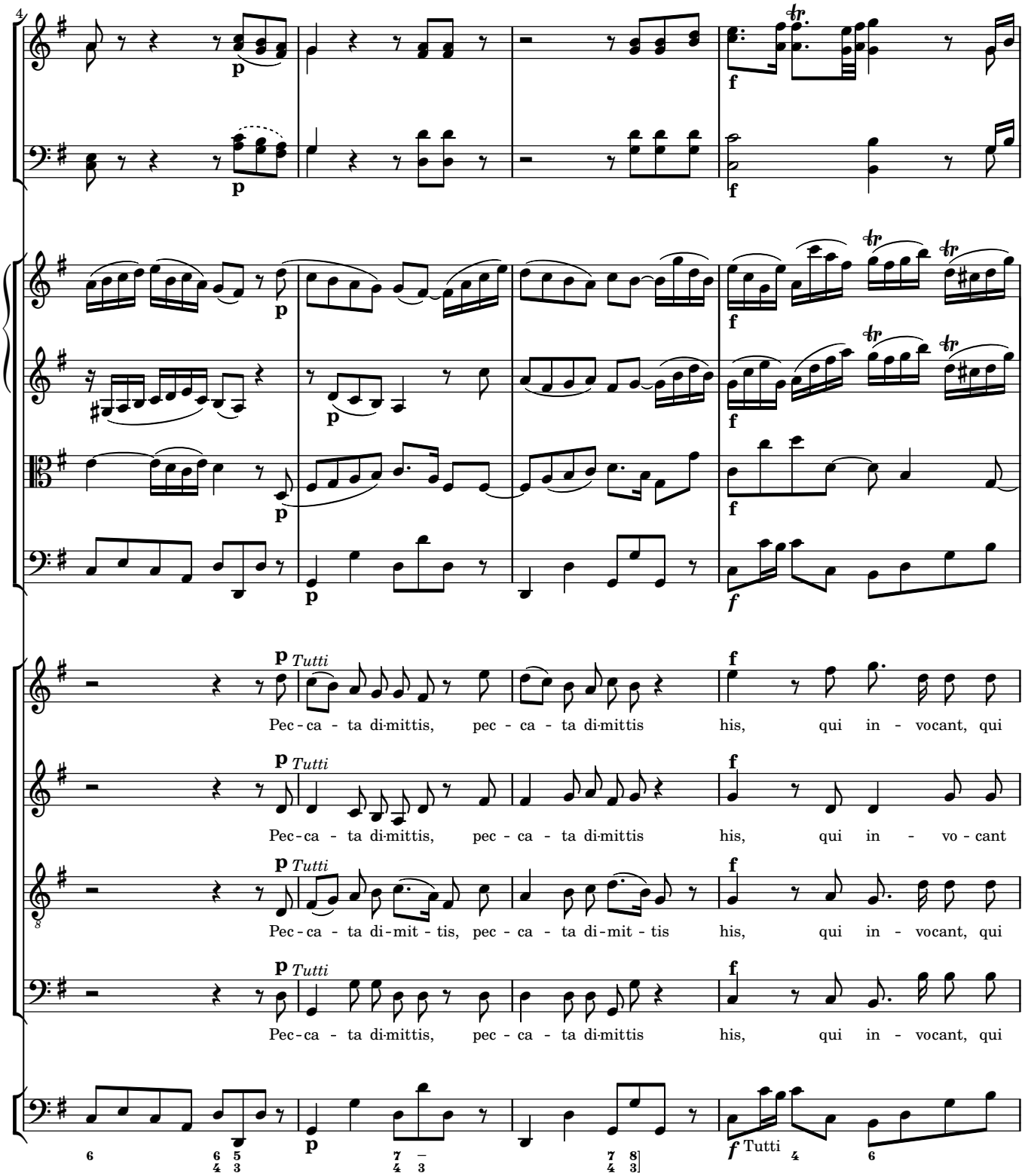
Tutti
Pec - ca - ta di-mittis, pec - ca - ta di-mittis his, qui in - vocant, qui
Tutti
Pec - ca - ta di-mittis, pec - ca - ta di-mittis his, qui in - vo - cant
Tutti
Pec - ca - ta di - mit - tis, pec - ca - ta di - mit - tis his, qui in - vocant, qui
Tutti
Pec - ca - ta di-mittis, pec - ca - ta di-mittis his, qui in - vocant, qui
Tutti

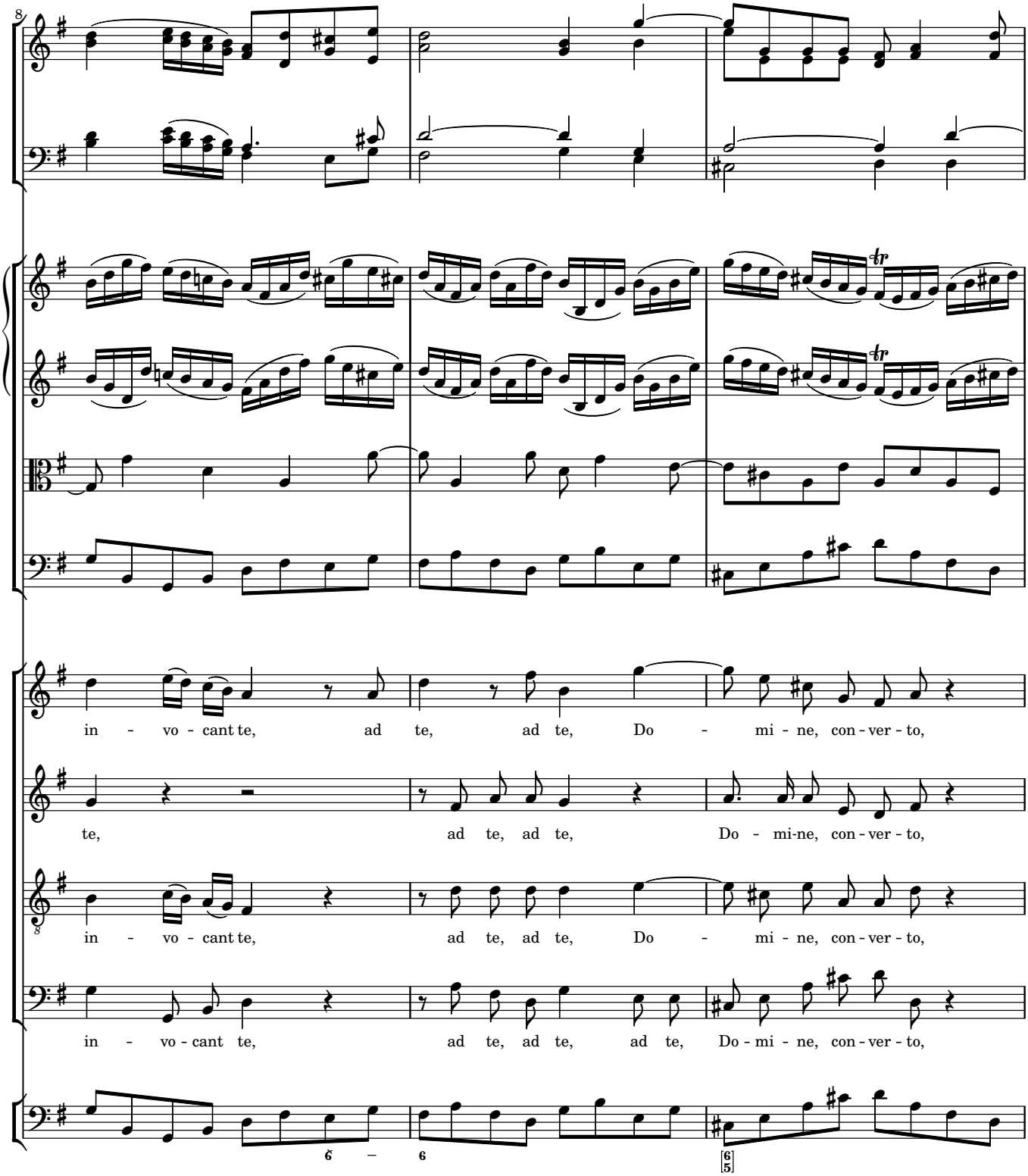
in - vo - cant te, ad te, ad te, Do - mi - ne, con - ver - to,
te, ad te, ad te, Do - mi-ne, con - ver - to,
in - vo - cant te, ad te, ad te, Do - mi - ne, con - ver - to,
in - vo - cant te, ad te, ad te, ad te, Do - mi - ne, con - ver - to,

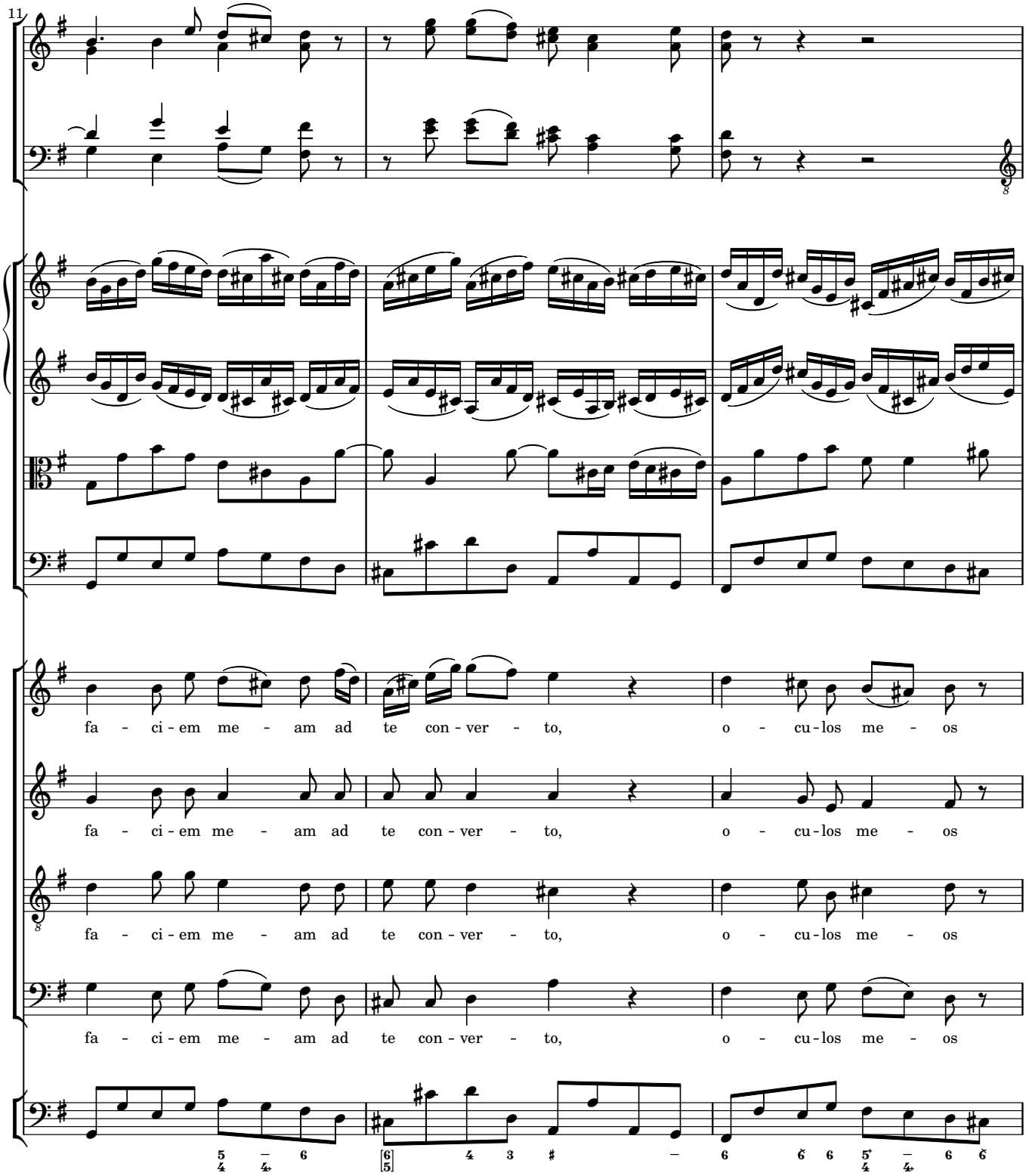
11
fa - ci - em me - am ad te con - ver - to, o - cu - los me - os
fa - ci - em me - am ad te con - ver - to, o - cu - los me - os
fa - ci - em me - am ad te con - ver - to, o - cu - los me - os
fa - ci - em me - am ad te con - ver - to, o - cu - los me - os

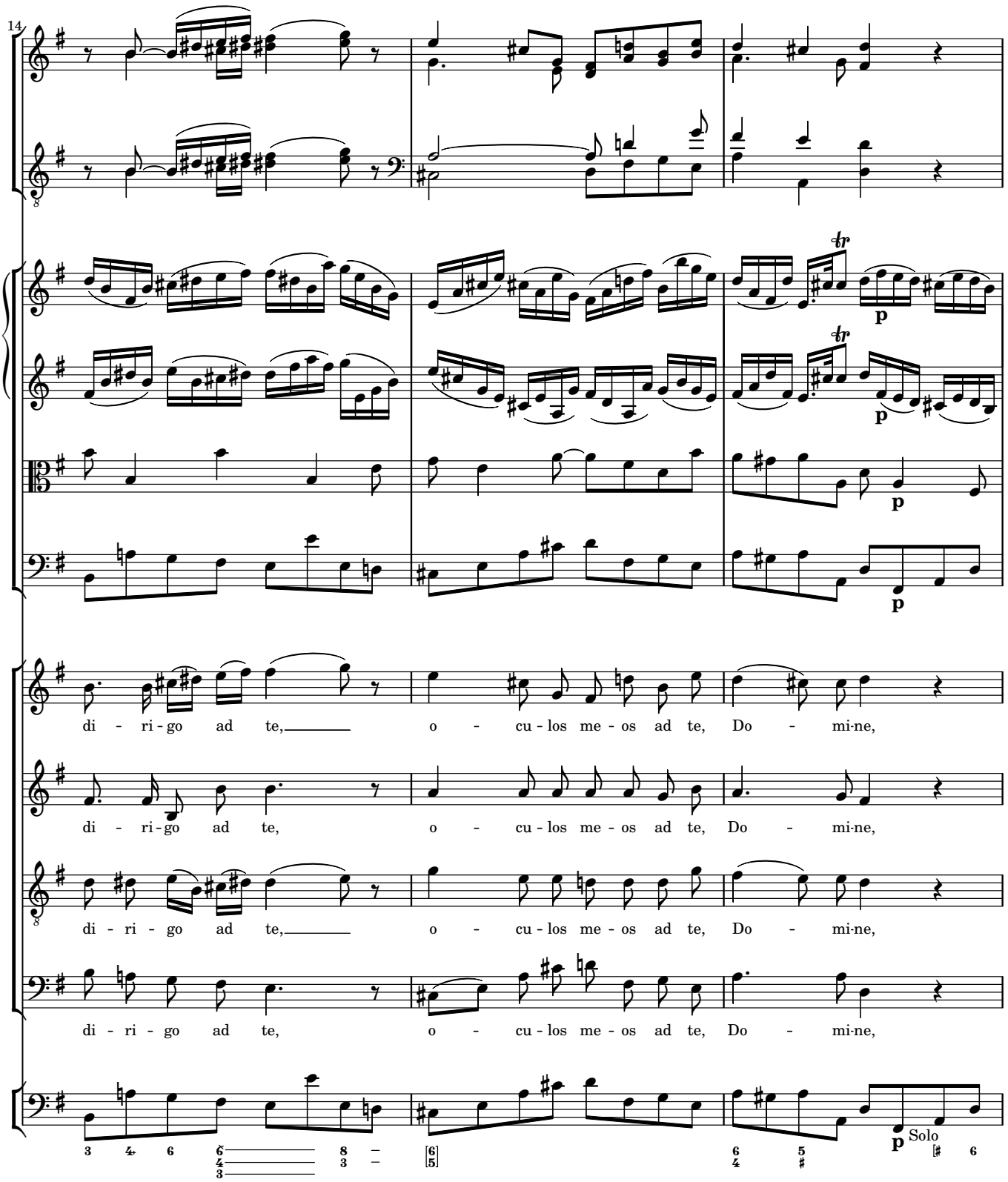
14
di - ri - go ad te, o - cu - los me - os ad te, Do - mi-ne,
di - ri - go ad te, o - cu - los me - os ad te, Do - mi-ne,
di - ri - go ad te, o - cu - los me - os ad te, Do - mi-ne,
di - ri - go ad te, o - cu - los me - os ad te, Do - mi-ne,
p
Solo

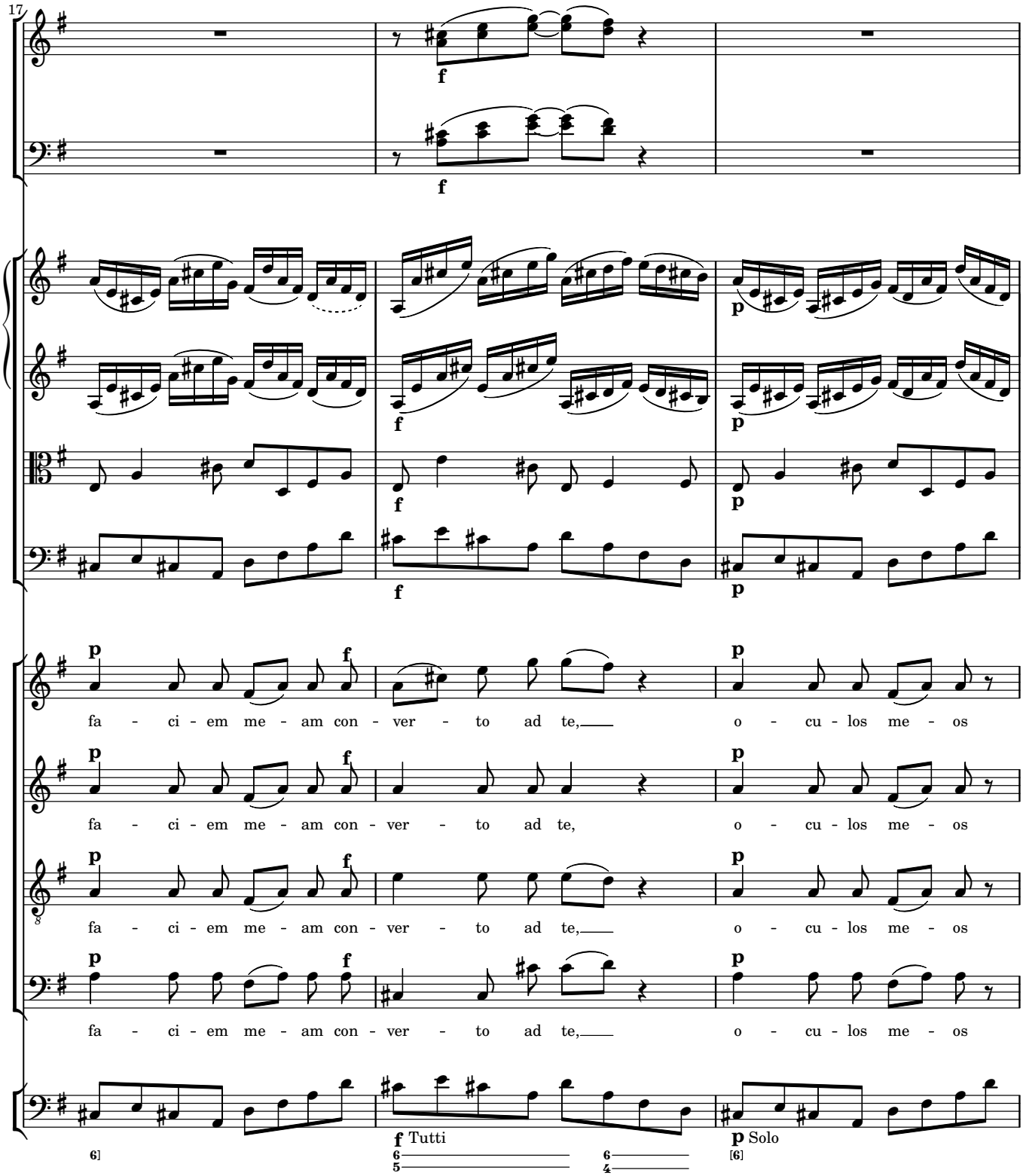
17
fa - ci - em me - am con - ver - to ad te, o - cu - los me - os
fa - ci - em me - am con - ver - to ad te, o - cu - los me - os
fa - ci - em me - am con - ver - to ad te, o - cu - los me - os
fa - ci - em me - am con - ver - to ad te, o - cu - los me - os
f Tutti
p Solo

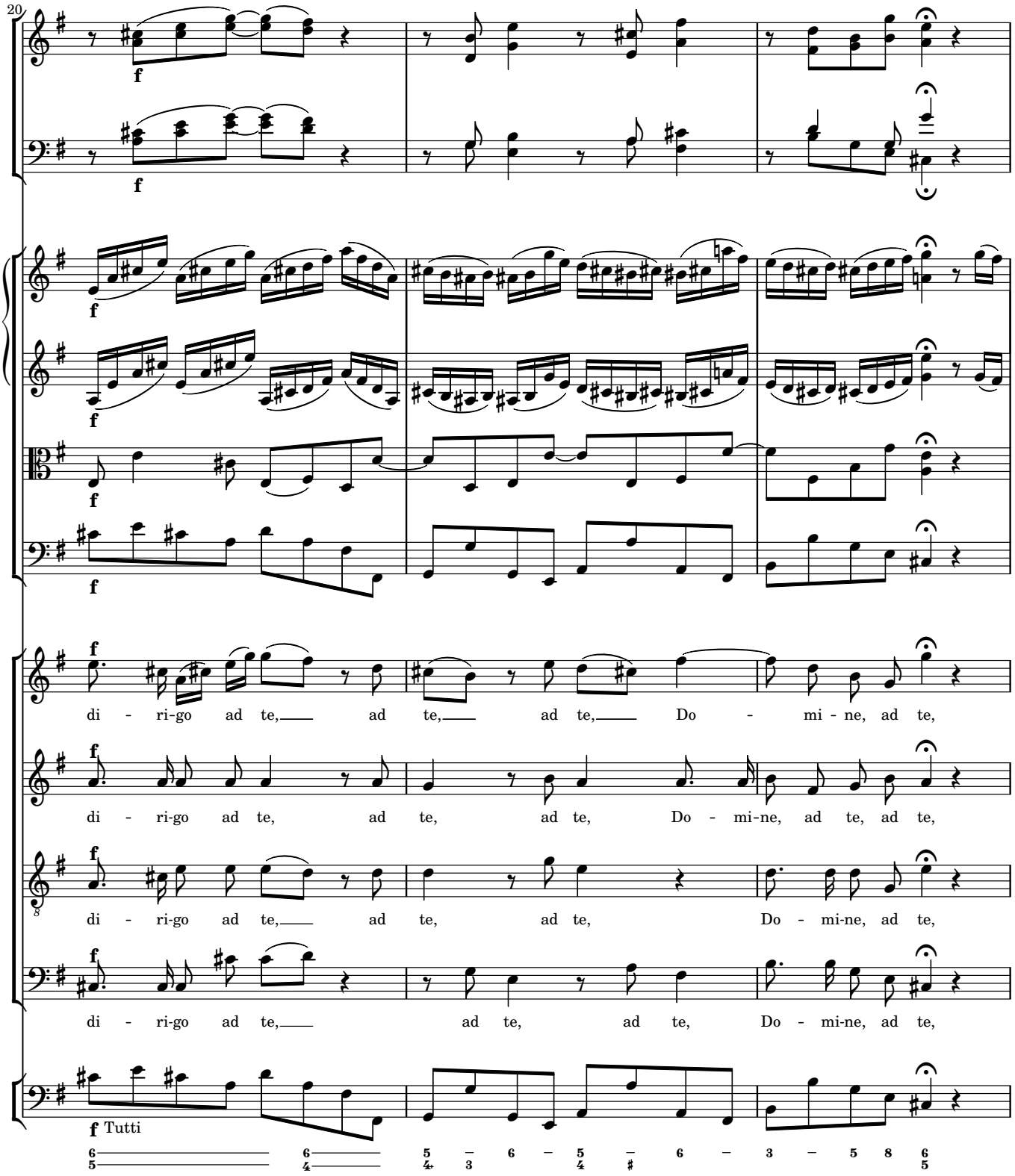
20
f
f
f
f
f
f
di - ri-go ad te, ad te, ad te, Do - mi - ne, ad te,
di - ri-go ad te, ad te, ad te, Do - mi-ne, ad te, ad te,
di - ri-go ad te, ad te, ad te, Do - mi-ne, ad te,
di - ri-go ad te, ad te, ad te, Do - mi-ne, ad te,
f Tutti

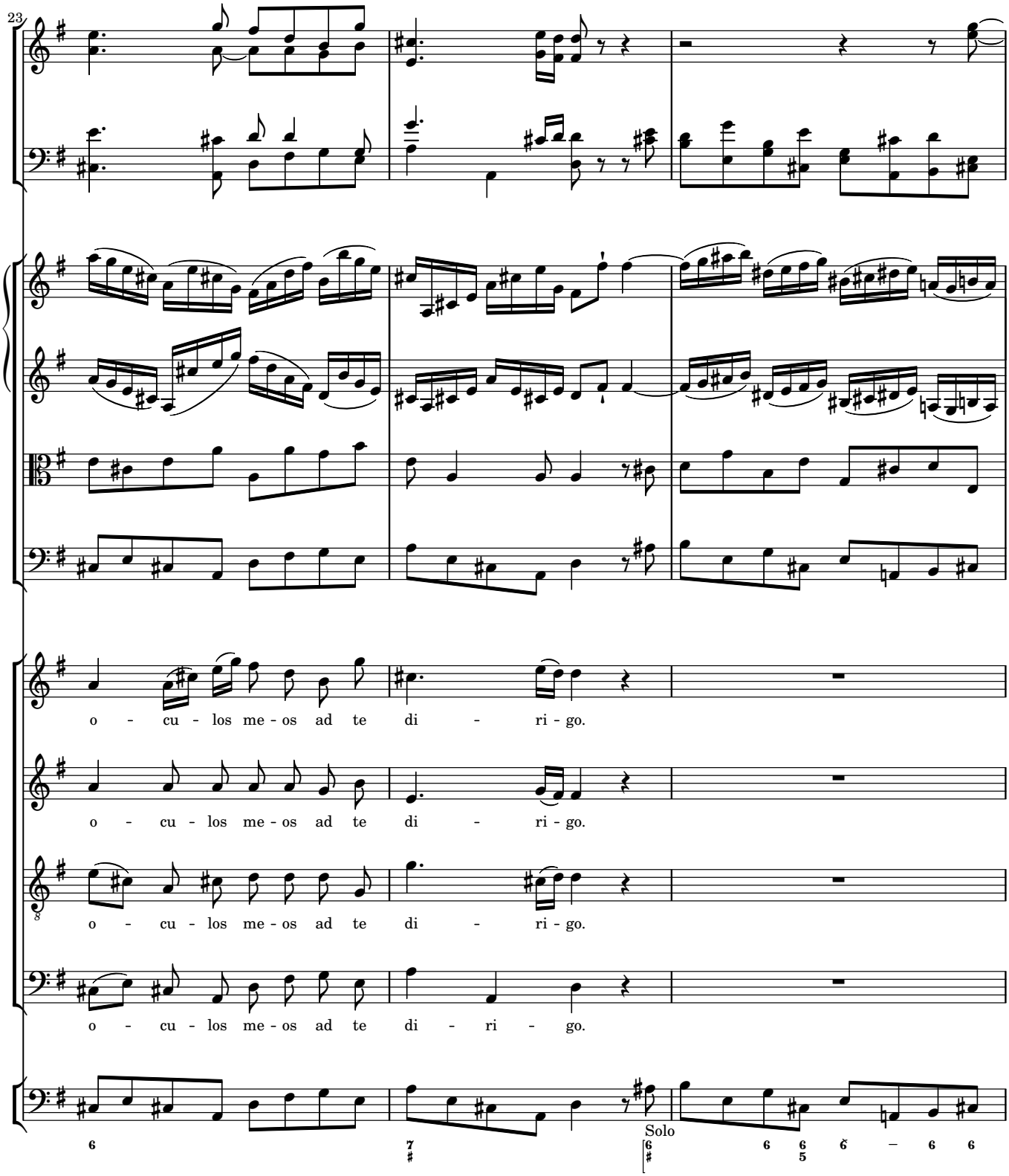
23
o - cu - los me - os ad te di - ri - go.
o - cu - los me - os ad te di - ri - go.
o - cu - los me - os ad te di - ri - go.
o - cu - los me - os ad te di - ri - go.
Solo

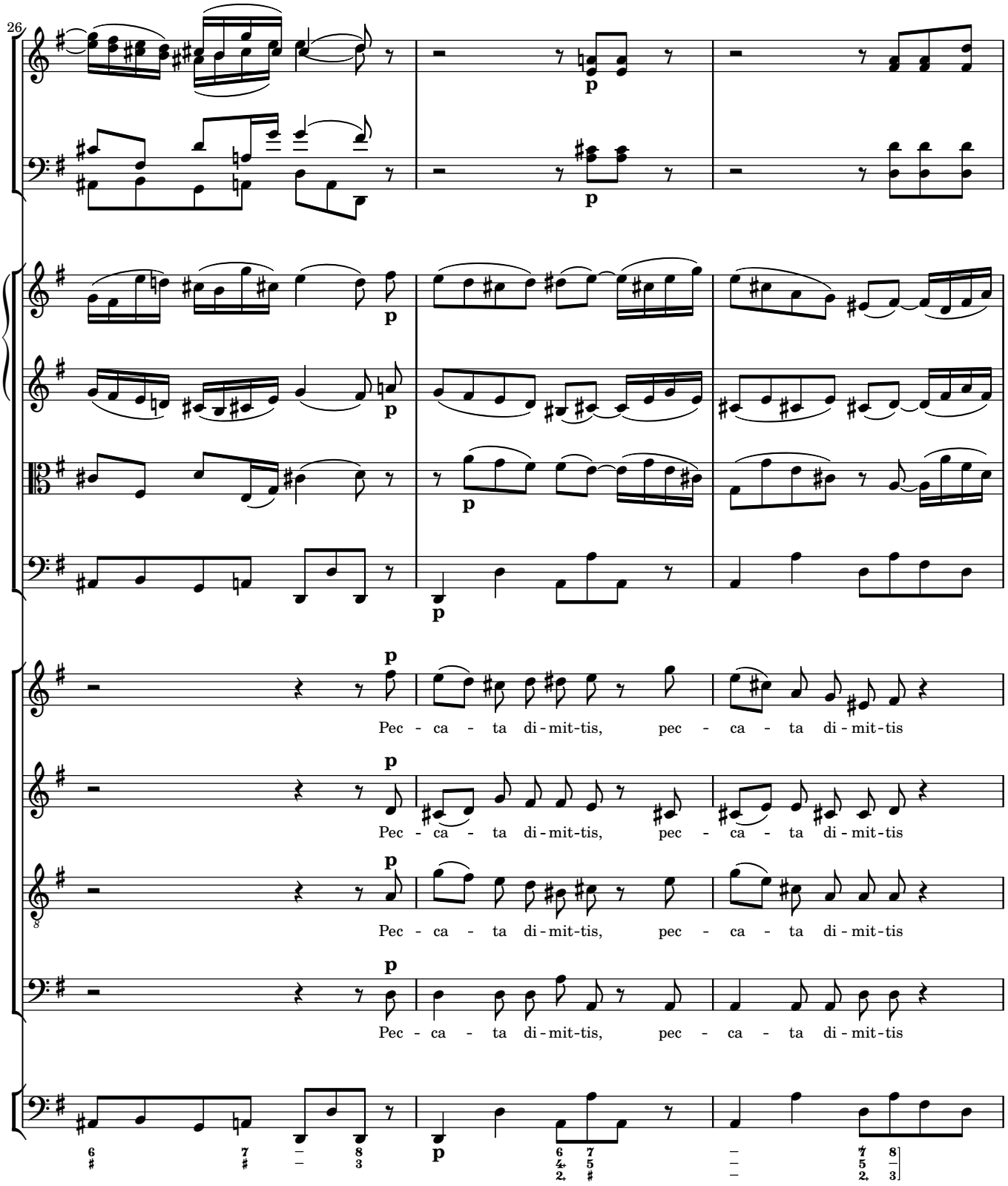
26
p
Pec - ca - ta di - mit-tis, pec - ca - ta di - mit-tis
Pec - ca - ta di - mit-tis, pec - ca - ta di - mit-tis
Pec - ca - ta di - mit-tis, pec - ca - ta di - mit-tis
Pec - ca - ta di - mit-tis, pec - ca - ta di - mit-tis

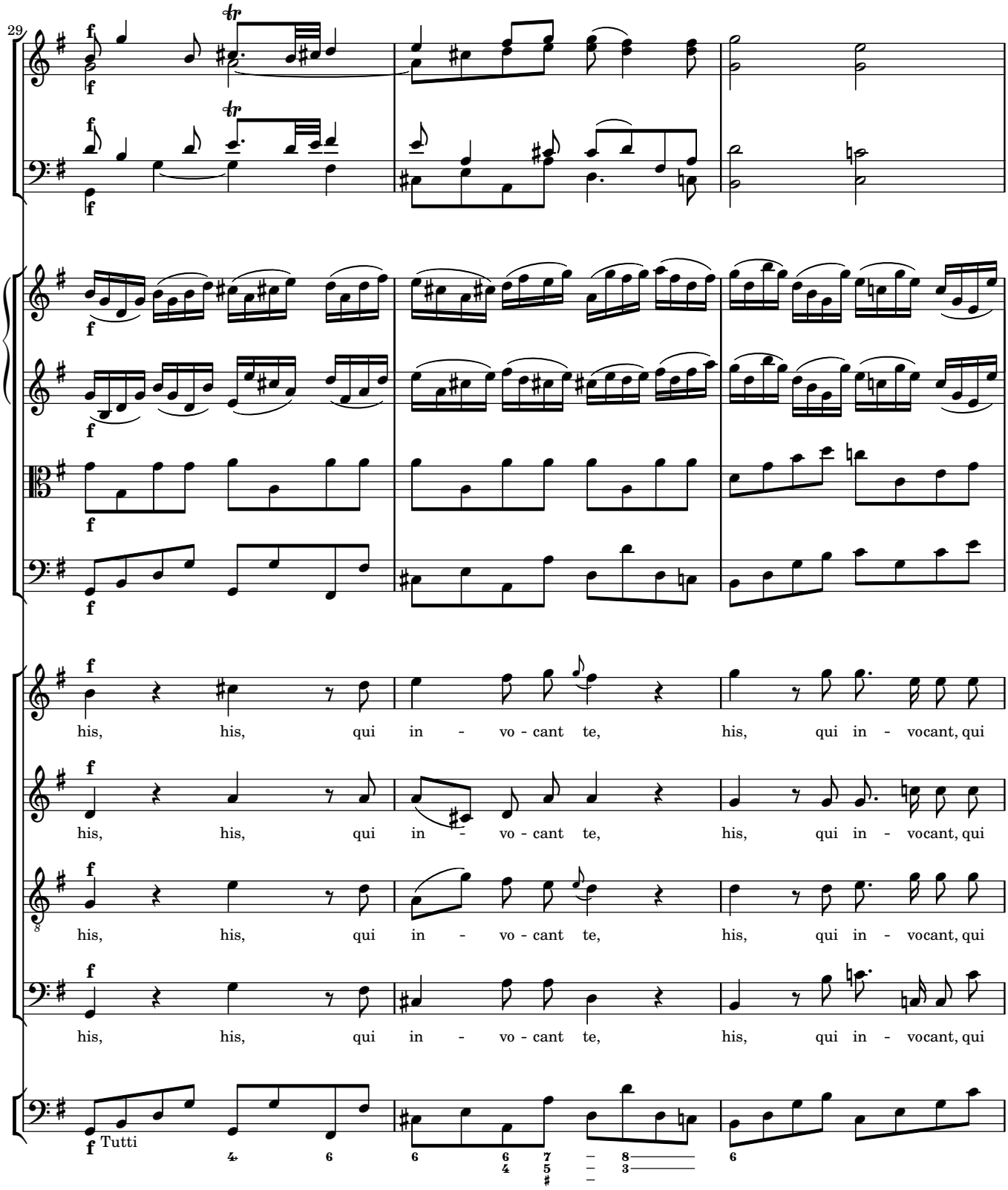
29
his, his, qui in - vo - cant te, his, qui in - vocant, qui
his, his, qui in - vo - cant te, his, qui in - vocant, qui
his, his, qui in - vo - cant te, his, qui in - vocant, qui
his, his, qui in - vo - cant te, his, qui in - vocant, qui
Tutti

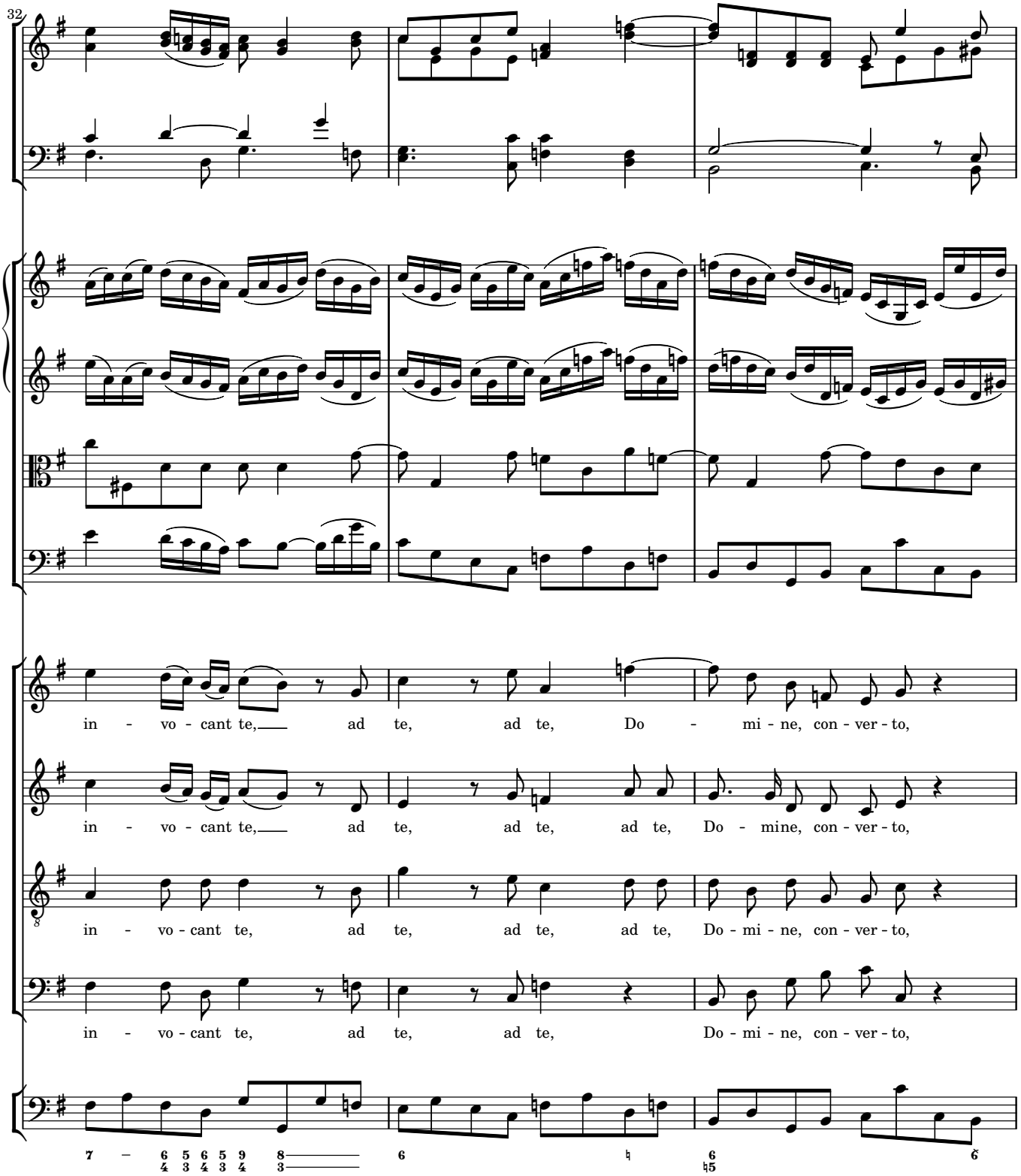
32
in - vo - cant te, ad te, ad te, Do - mi - ne, con - ver - to,
in - vo - cant te, ad te, ad te, ad te, Do - mine, con - ver - to,
in - vo - cant te, ad te, ad te, ad te, Do - mi - ne, con - ver - to,
in - vo - cant te, ad te, ad te, Do - mi - ne, con - ver - to,

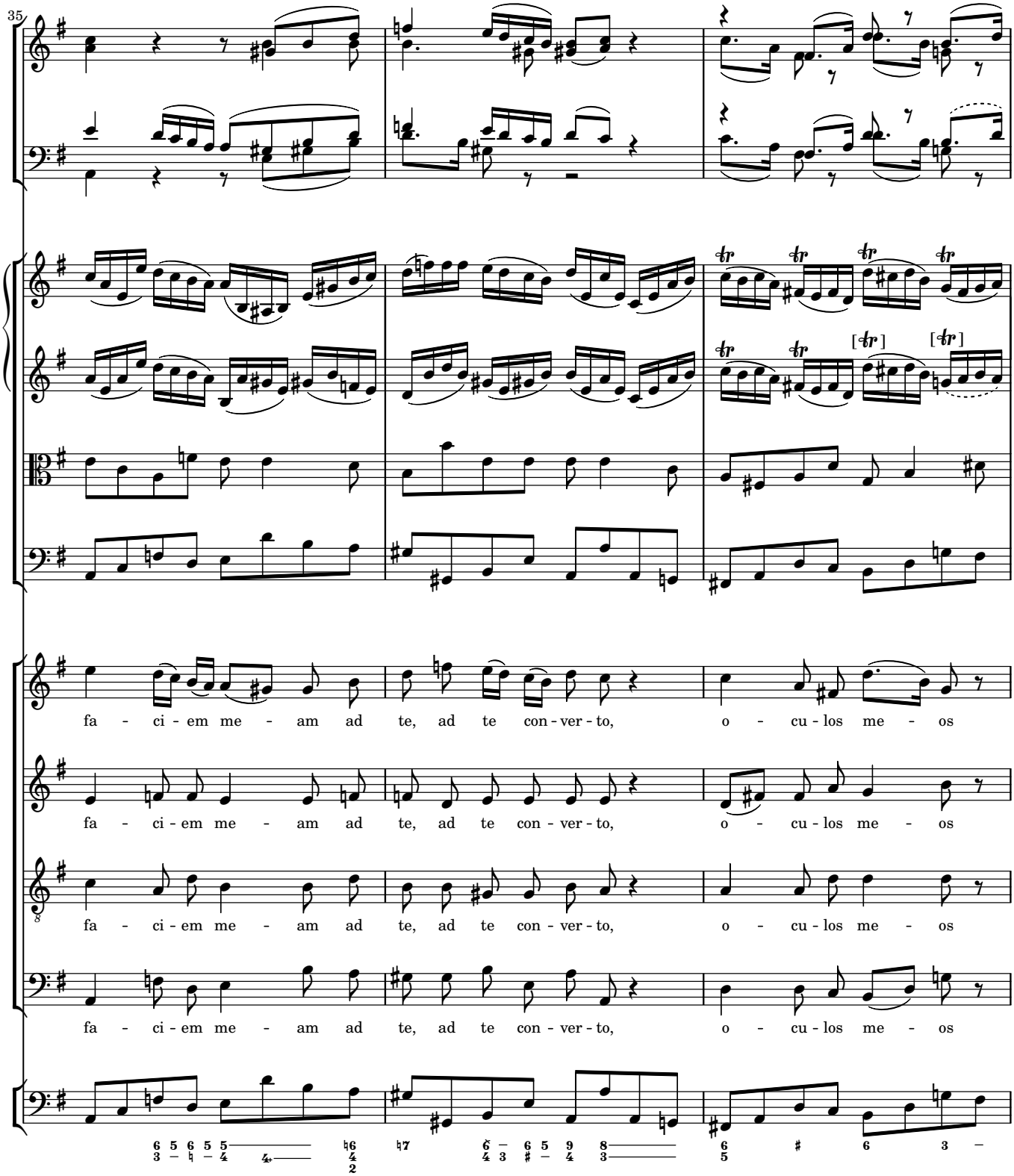
35
fa - ci - em me - am ad te, ad te con - ver - to, o - cu - los me - os
fa - ci - em me - am ad te, ad te con - ver - to, o - cu - los me - os
fa - ci - em me - am ad te, ad te con - ver - to, o - cu - los me - os
fa - ci - em me - am ad te, ad te con - ver - to, o - cu - los me - os

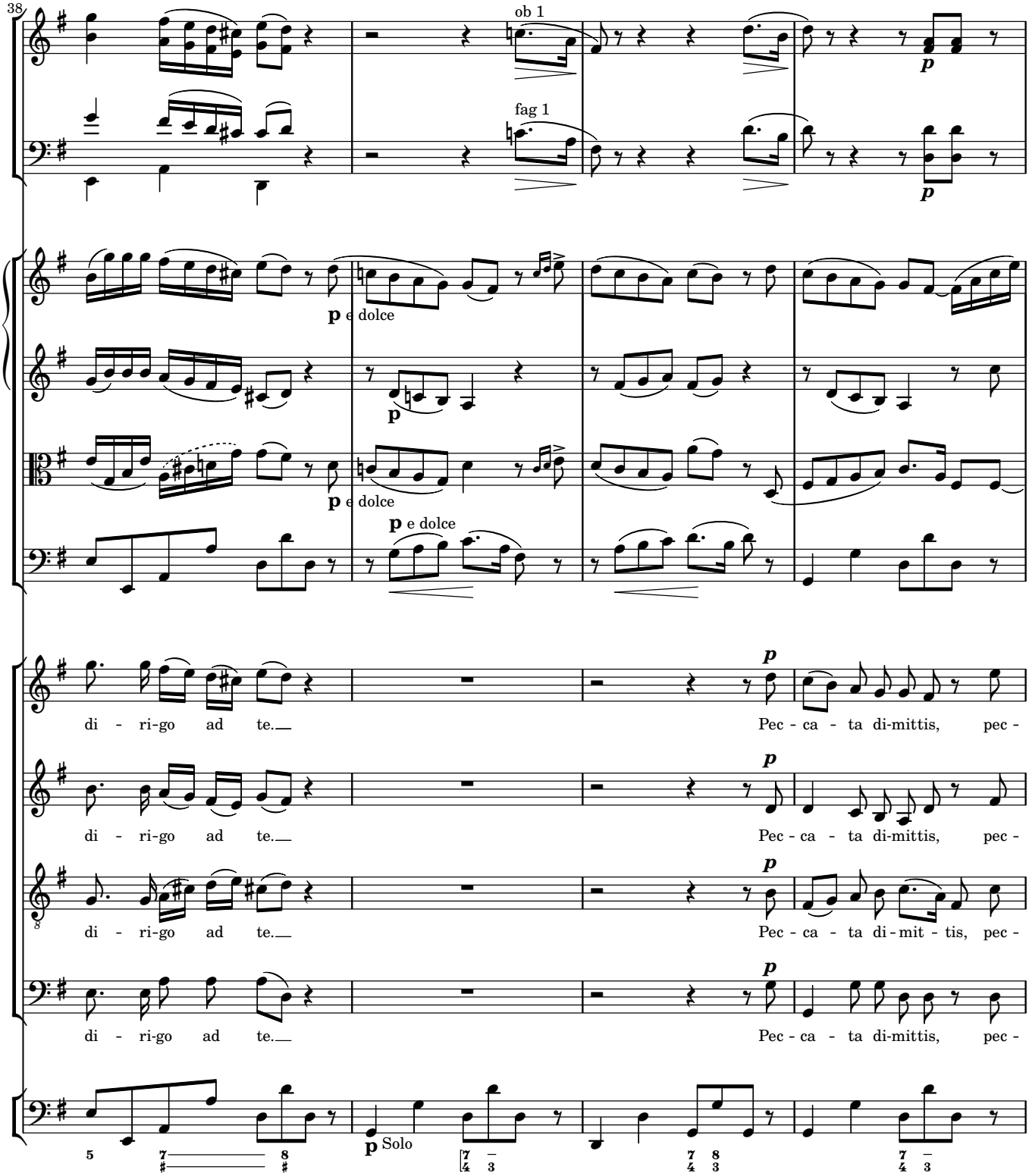
38
ob 1
fag 1
p
p e dolce
p e dolce
p e dolce
p e dolce
di - ri-go ad te.
Pec - ca - ta di-mittis, pec -
di - ri-go ad te.
Pec - ca - ta di-mittis, pec -
di - ri-go ad te.
Pec - ca - ta di - mit - tis, pec -
di - ri-go ad te.
Pec - ca - ta di-mittis, pec -
p Solo

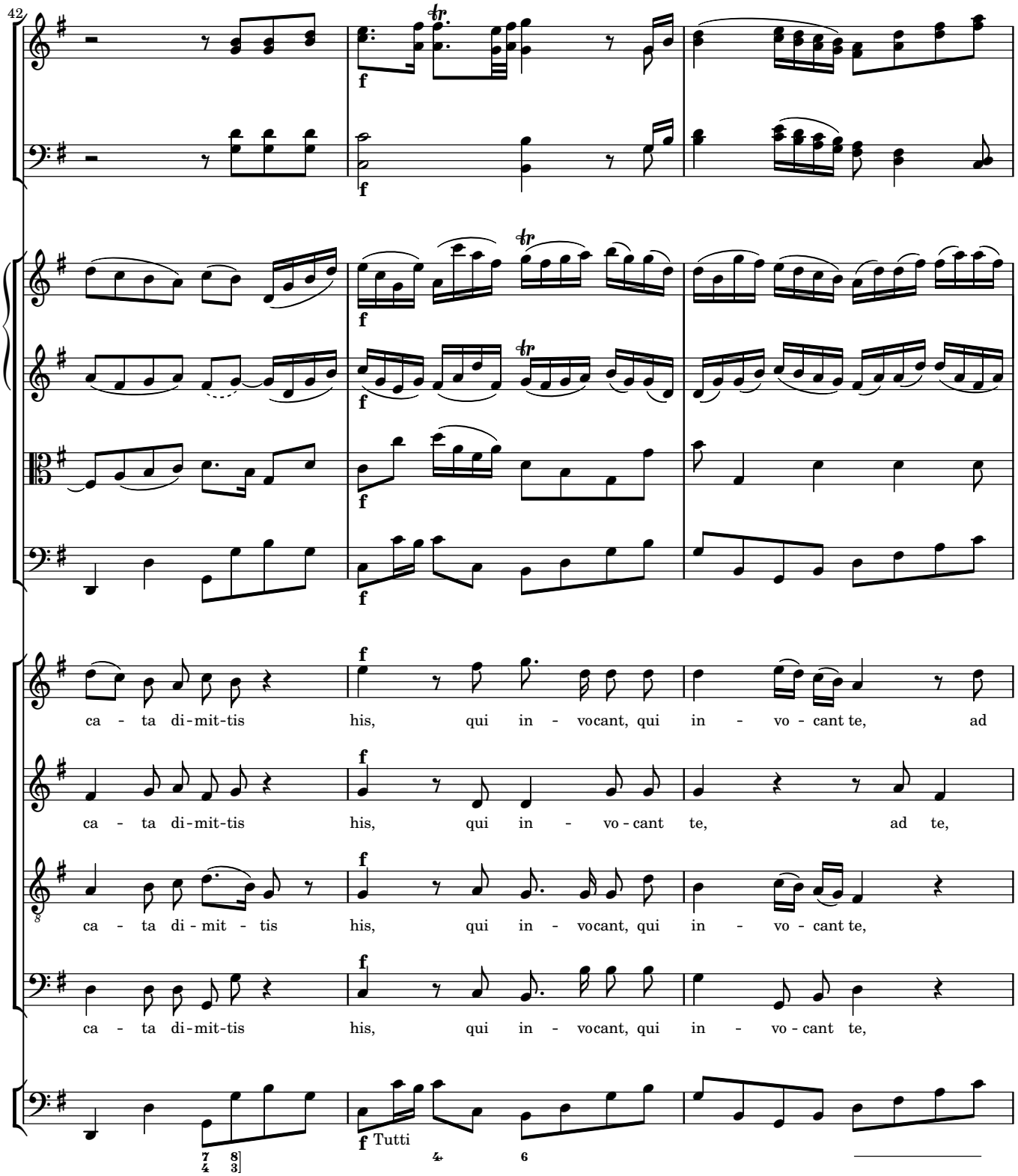
42
f
ca - ta di-mit-tis his, qui in - vocant, qui in - vo - cant te, ad
ca - ta di-mit-tis his, qui in - vo - cant te, ad te,
ca - ta di - mit - tis his, qui in - vocant, qui in - vo - cant te,
ca - ta di-mit-tis his, qui in - vocant, qui in - vo - cant te,
Tutti

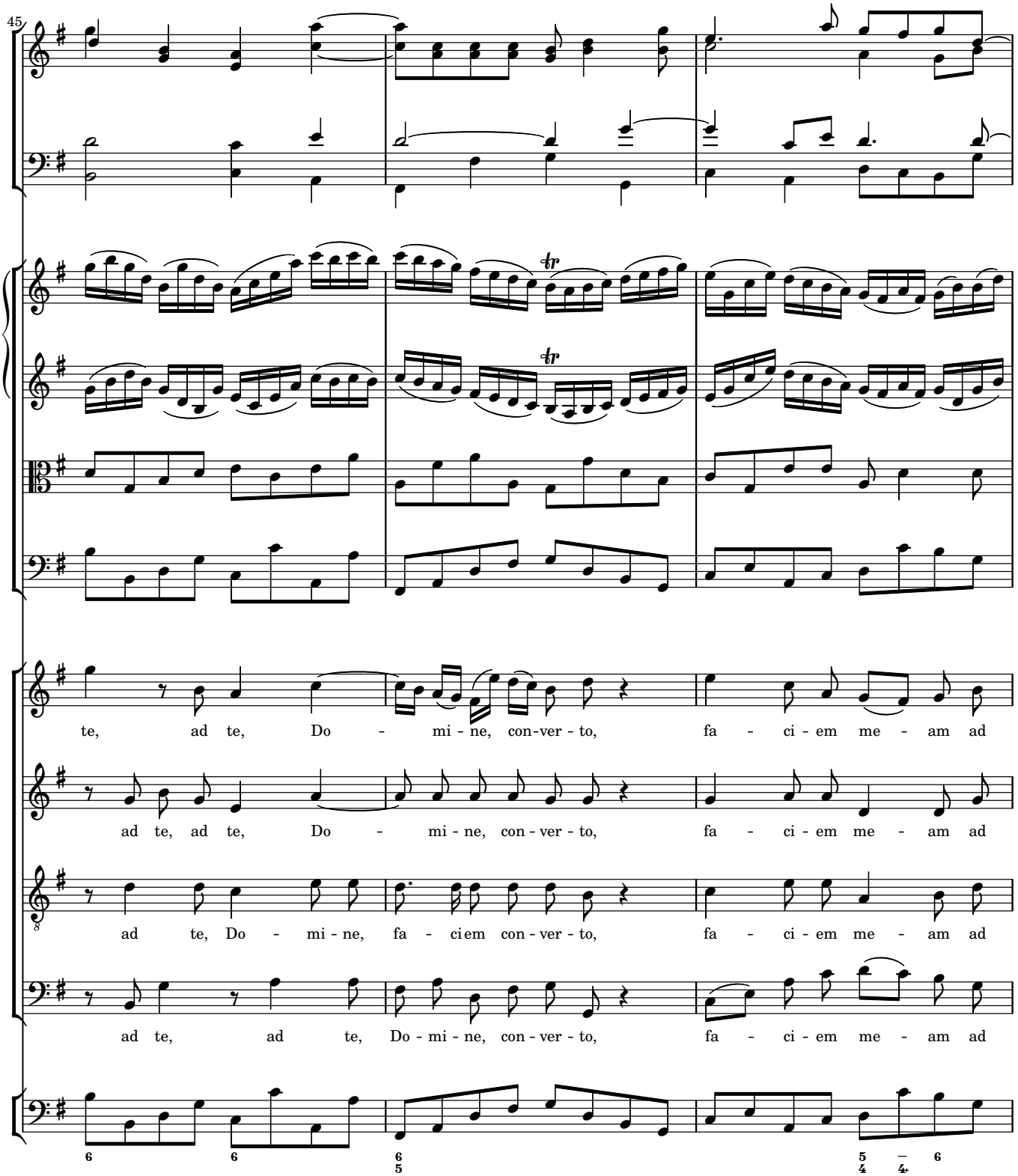
45
te, ad te, Do - mi - ne, con-ver - to, fa - ci - em me - am ad
ad te, ad te, Do - mi - ne, con - ver - to, fa - ci - em me - am ad
ad te, Do - mi - ne, fa - ciem con - ver - to, fa - ci - em me - am ad
ad te, ad te, Do - mi - ne, con - ver - to, fa - ci - em me - am ad

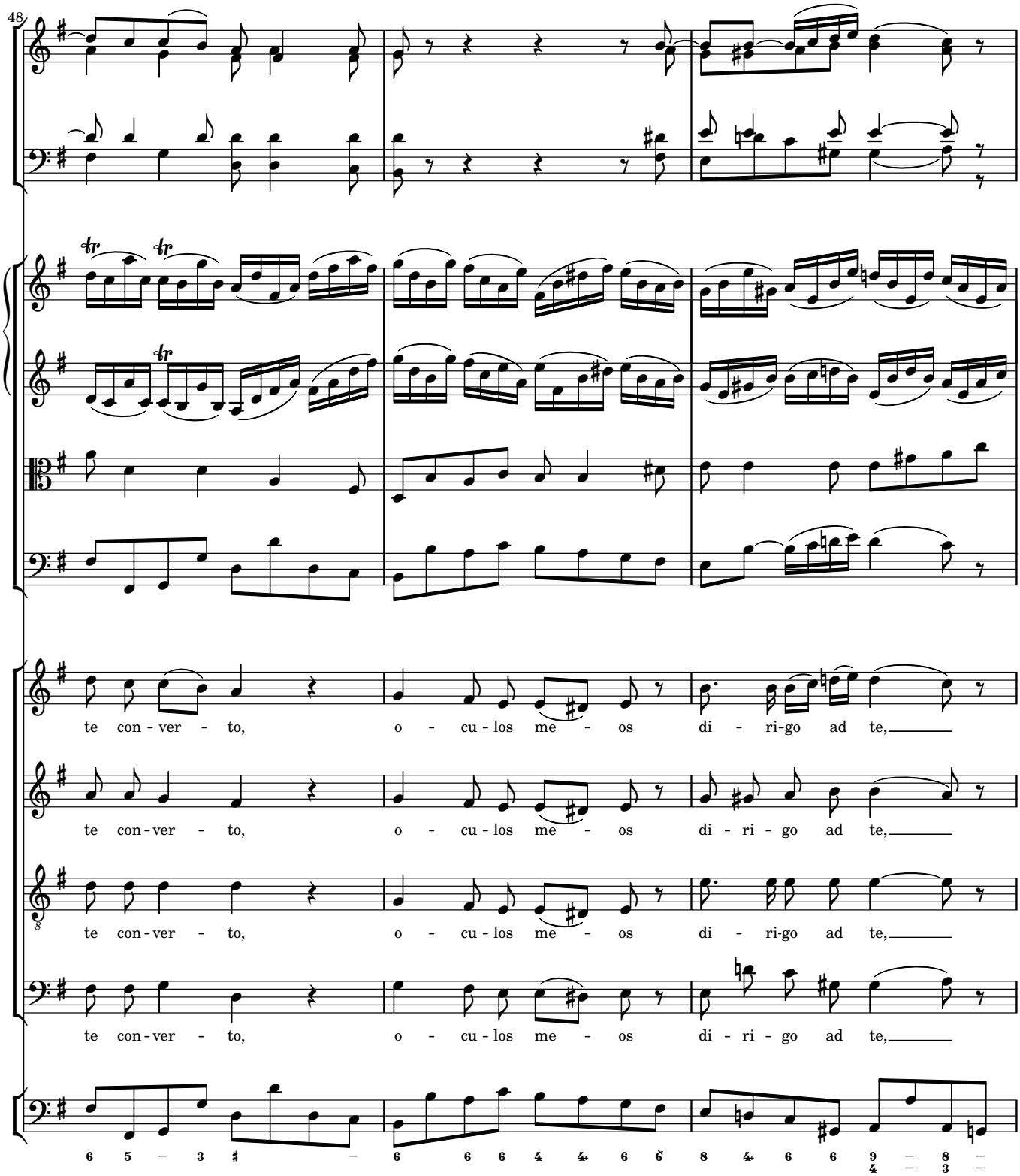
48
te con - ver - to, o - cu - los me - os di - ri-go ad te,
te con - ver - to, o - cu - los me - os di - ri - go ad te,
te con - ver - to, o - cu - los me - os di - ri - go ad te,
te con - ver - to, o - cu - los me - os di - ri - go ad te,

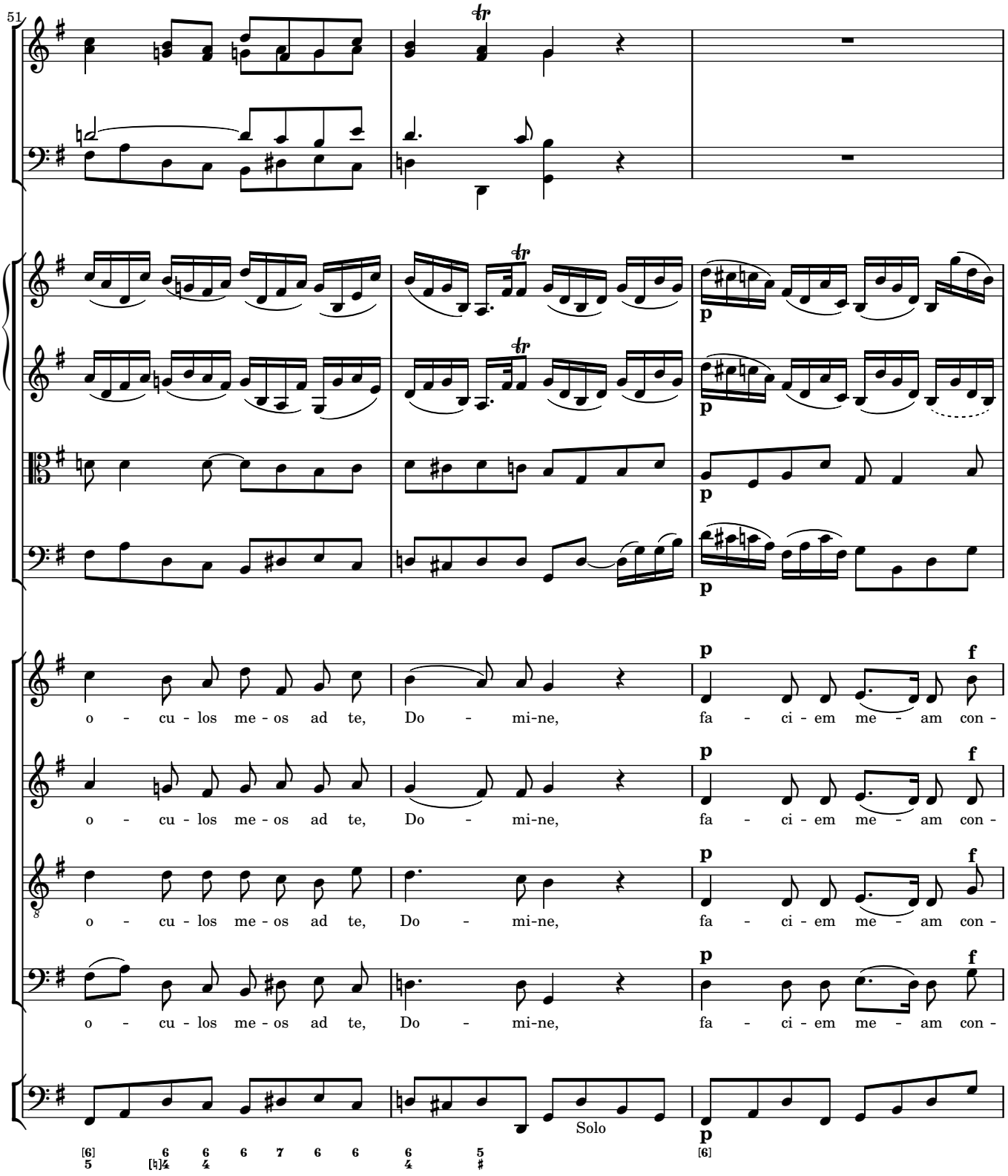
51
o - cu - los me - os ad te, Do - mi-ne, fa - ci - em me - am con -
o - cu - los me - os ad te, Do - mi-ne, fa - ci - em me - am con -
o - cu - los me - os ad te, Do - mi-ne, fa - ci - em me - am con -
o - cu - los me - os ad te, Do - mi-ne, fa - ci - em me - am con -
Solo

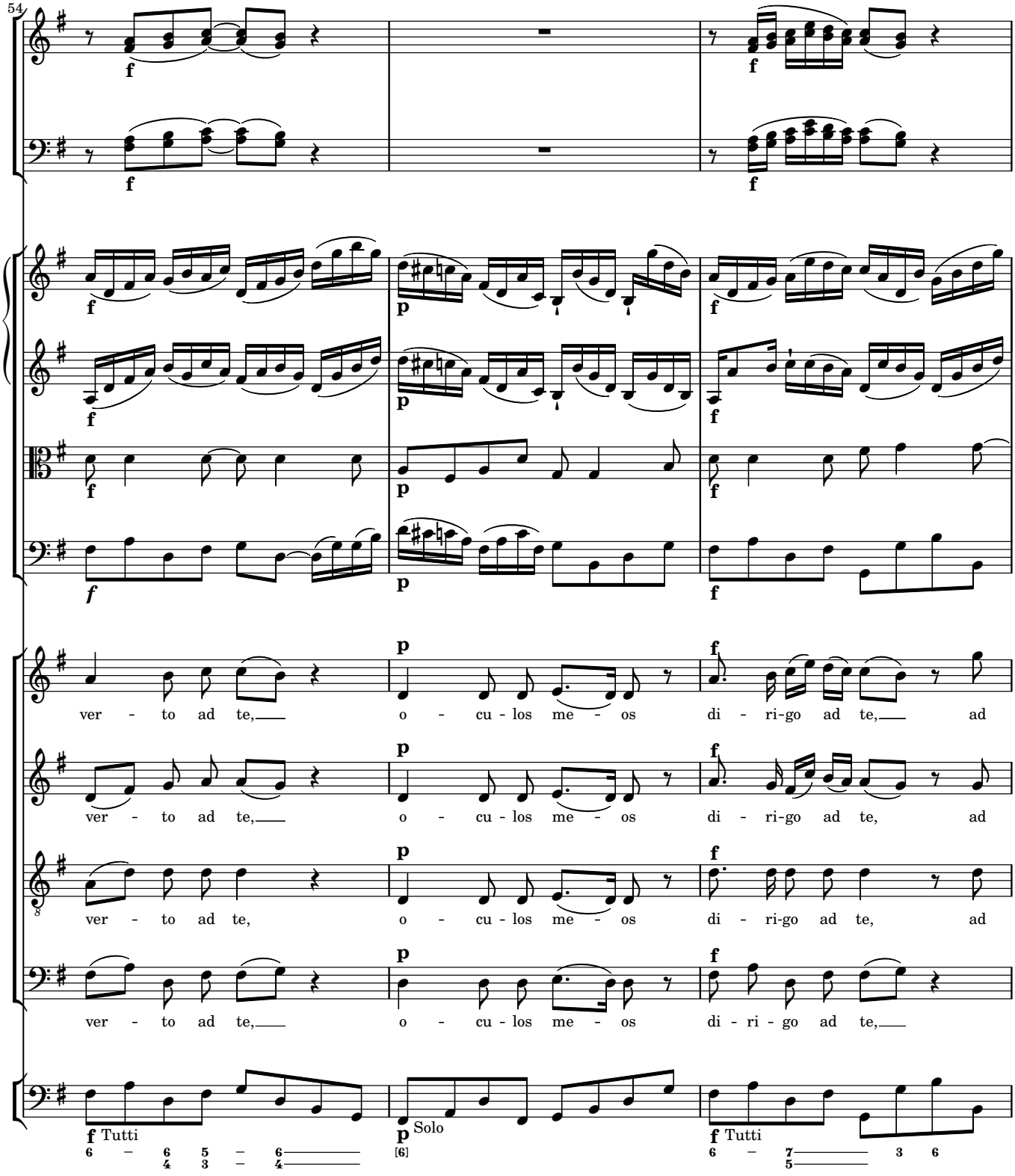
54
ver - to ad te, o - cu - los me - os di - ri-go ad te, ad
ver - to ad te, o - cu - los me - os di - ri-go ad te, ad
ver - to ad te, o - cu - los me - os di - ri-go ad te, ad
ver - to ad te, o - cu - los me - os di - ri - go ad te,
Tutti
Solo
Tutti

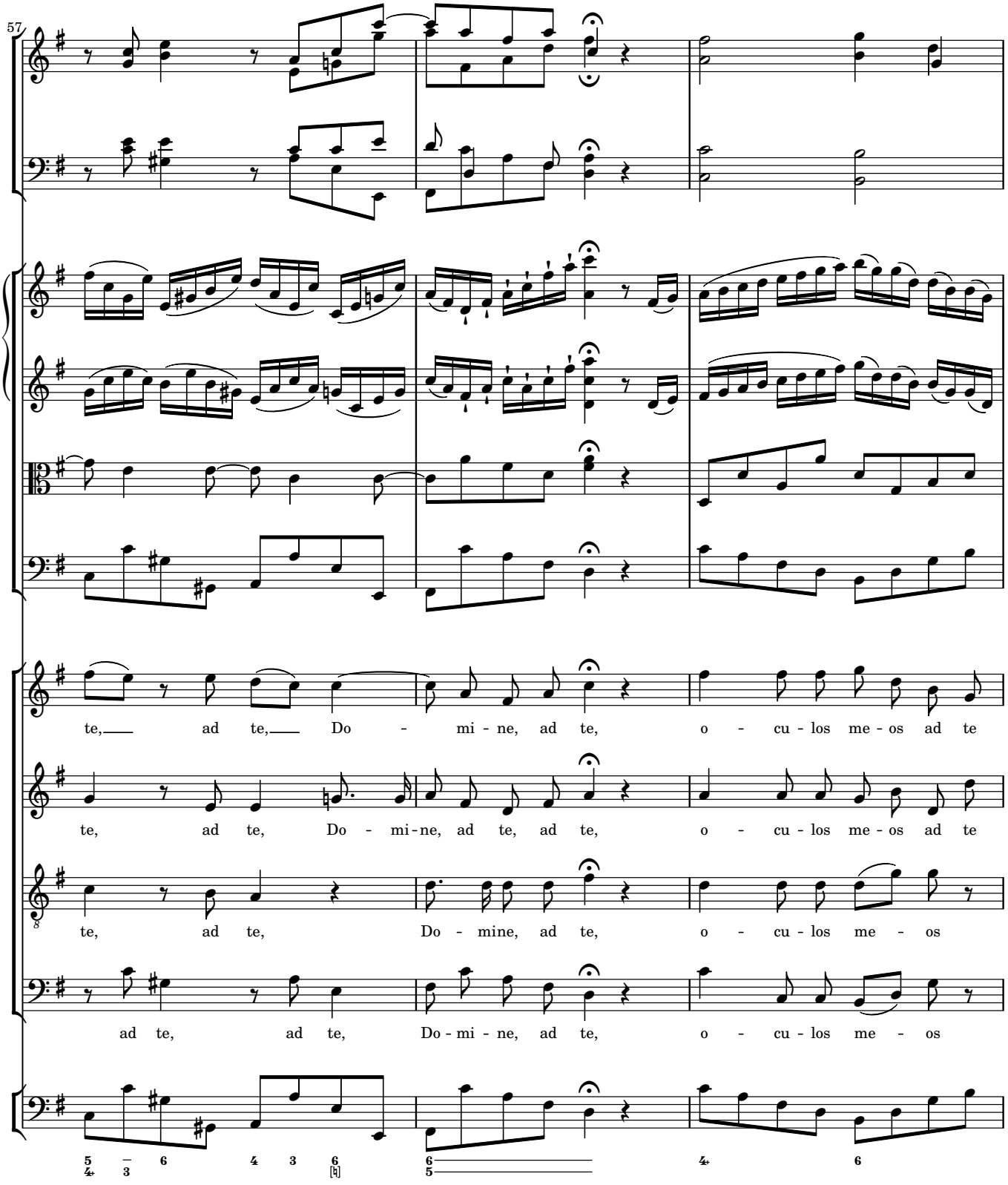
57
te, ad te, Do - mi - ne, ad te, o - cu - los me - os ad te
te, ad te, Do - mi-ne, ad te, ad te, o - cu - los me - os ad te
te, ad te, Do - mine, ad te, o - cu - los me - os
ad te, ad te, Do - mi - ne, ad te, o - cu - los me - os

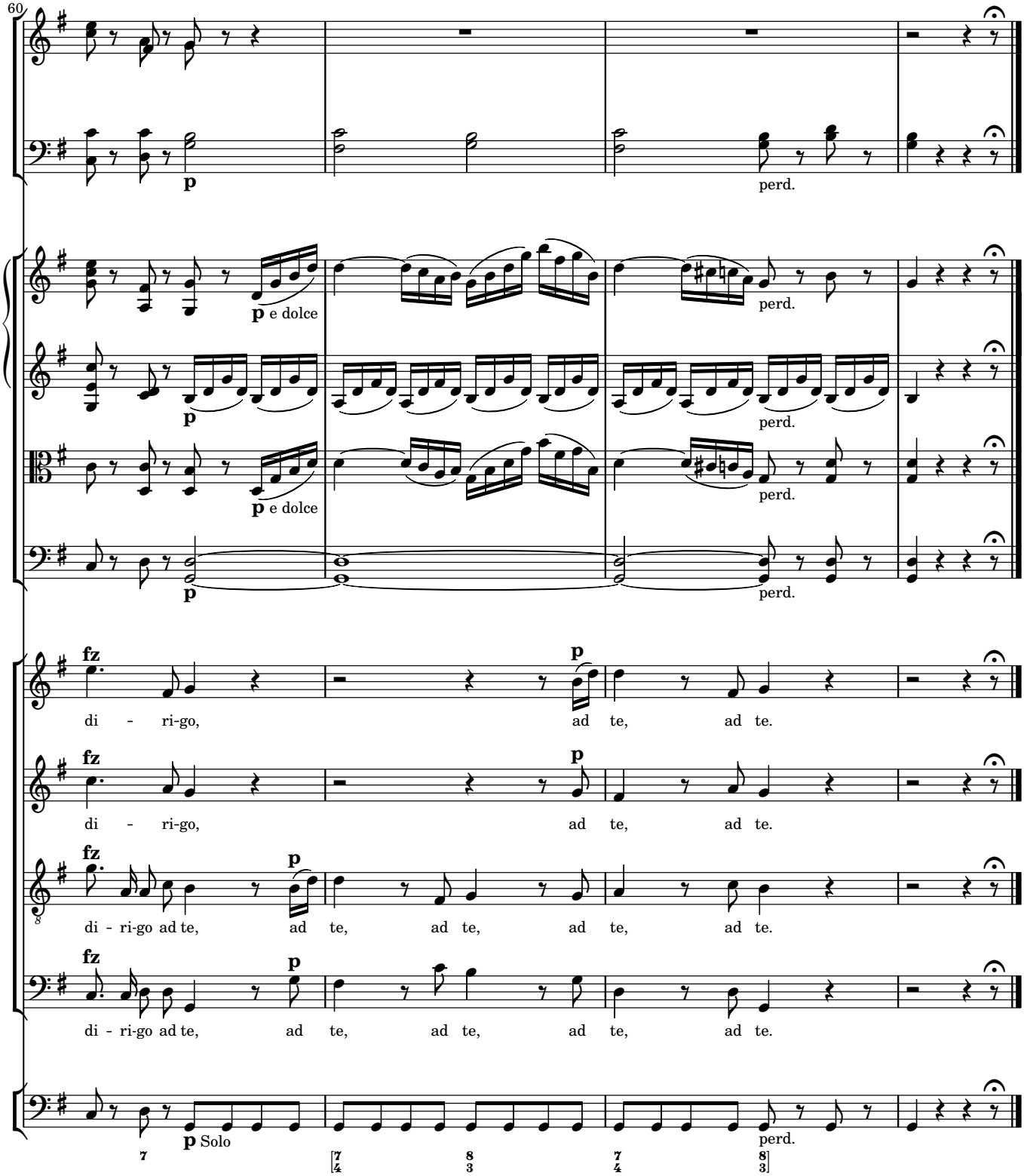
60
p
perd.
p e dolce
perd.
p
perd.
p e dolce
perd.
p
perd.
fz
p
di - ri-go, ad te, ad te.
fz
p
di - ri-go, ad te, ad te.
fz
p
di - ri-go ad te, ad te, ad te, ad te, ad te, ad te.
fz
p
di - ri-go ad te, ad te, ad te, ad te, ad te.
p Solo
perd.