XVIII

ANDREAS SORG

SECOND CAGE

11 INSTRUMENTE

(1994/95)

AA	Arthur Adler
AB(1)	Agnes Bolek
AB(2)	Alexia Büttner
AB(3)	Andrea Breichler
AB(4)	Anna Best
AC	Andrea Csollány
AE	Anja Eckenberger
AF	Almut Fingerle
AG	Andreas Gottlieb
AM(1)	András Metzker
AM(2)	Andreas Moser
AM(3)	Anette Möhrle
AMT	Anna Maria Tarunti
AN	Andrej Neufeld
AP	Andreas Pistorius
AR(1)	Alexandra Richter
AR(2)	Almut Rinck
AR(3)	Andrea Rech
AR(4)	Antje Reichert
AR(5)	Axel Ruge
AS(1)	Alexander Skipis
AS(2)	Alexandra Schaub
AS(3)	Andreas Skipis
AS(4)	Anna Stober
AS(5)	Arno Schlenk
AT(1)	Akiko Tanako
AT(2)	Alexander Thomas
AV(1)	Annette Volkamer
AV(2)	Ariane Volm
AW(1)	Anja Weingärtner
AW(2)	Annette Wieland
BB	Bianca Breitfeld
BD	Beate Dettlaff
BF	Bettina Falk
BH	Bernhard Himmelsbach
BK	Bernd Krämer
BM	Bernhard Metz
BP(1)	Beate Preißer
BP(2)	Bodo Preißer
BR(1)	Barbara Ruffmann
BR(2)	Birgit Rehn
BS(1)	Barbara Schwarz
BS(2)	Bernhard Schulz
BS(3)	Björn Schwarz
BT	Barbara Thurau
BV	Benito Veronesi
CBM	Consuelo Brandstetter Madiedo
CC	Carlo Campani
CD	Christian Dobirr
CE	Christopher Espenschied
CF(1)	Christian Flier
CF(2)	Cornelia Fisch
CG(1)	Catherine Gey
CG(2)	Claudio Genuit
CH(1)	Christian Hostmann
CH(2)	Christoph Heinrich
CK(1)	Cordula Kraus
CK(2)	Corinna Korff
CK(3)	Cornelia Klose
CL	Caroline Lüderssen
CM	Christine Mutzke
CRD	Christoph Rin Dolge
CS(1)	Christian Sorg
CS(2)	Christine Seyferth
CS(3)	Claudia Spechtmeyer
CS(4)	Cristina Stanciu
CS-W	Claudia Sitterle-Welkenbach
CV(1)	Christina Vetter
CV(2)	Christine Veciana
CW	Claudia Wabnitz
CZ	Cornelia Zeiske
DAK	Dora Anne Klein
DG	Daniel Großkinsky
DH	Dieter Hemming
DH-J	Damaris Heide-Jensen
DK(1)	Dagmar Kreuzer
DK(2)	Dieter Kunkel
DK(3)	Dorothea Krumbach
DP	Dorothea Preißer
DR(1)	Daniela Romacker
DR(2)	Dominik Richter
DT	Denis Theis
EA	Eso Abduli
EB-vS	Elke Burger-von Stein
EC	Egle Castro
ED	Edith Digmayer
EF	Elisabeth Fetscher
EH(1)	Elisabeth Hemming
EH(2)	Esther Horn
EI	Emmi Interwies
EJ	Elisabeth Jochim
EL(1)	Ellinor Lüderssen
EL(2)	Esther Lukovich
EM	Elke Michelberger
EMK	Eva Maria Kurzendörfer
EO	Elisabeth Otto
EP(1)	Elisabetta Perona
EP(2)	Elzbieta Pokora
EP(3)	Eugen Polus
ER	Edeltraud Rupek
ES(1)	Edeltraud Sorg
ES(2)	Erwin Scheich
EV	Elke Völker
FB	Fergus Buchanan
FCC	Francesco Cesare Casula
FD	Franziska Dürr
FDR	Francesca De Rossi
FE	Friedemann Eichhorn
FF	Friderike Funck
FH	Friederieke Heinrich
FM	Fritz Michel
FR	Friederike Ruffmann
FS(1)	Frank Stephan
FS(2)	Fritz Sorg
FSL	Fayaz Safarzadeh Lankarani
FT	Felicia Terpitz
FT-G	Friedemann Thöle-Giesel
GA	Gisela Ahlschwede
GB	Gesine Brackert
GE	Gabriele Endler
GG	Gero Grunenberg
GH(1)	Georgia Höpfner
GH(2)	Gerhard Huber
GH(3)	Gregor Hermann
GM(1)	Gabriele Majchrzak
GM(2)	Gabriele Maurer
GM(3)	Graziano Marini
GM-A	Gerrit Meyer-Arndt
GP	Gerti Petri
GS	Gabriele Schmitt
GW	Georg Weiss
HB(1)	Hagen Bleeck
HB(2)	Helmut Baumer
HB(3)	Hermann Bocksteger
HK	Hideko Kobayashi
HN(1)	Hanne Nitschke
HN(2)	Hatem Nadim
HP	Hans Pritzl
HS(1)	Hans Schmitt
HS(2)	Helene Scheich
HS(3)	Helmut Schützeichel
HT	Hans Thürwächter
IF	Iring Fetscher
IG	Irene Grunenberg
IM	Ingo Meiert
IS(1)	Iris Sewczyk
IS(2)	Iris Steinhauer
IS(3)	Isabell Schaub
IW(1)	Ingrid Wellcker
IW(2)	Izabela Wolniak
J-JL	Joo-Jung Lee
JA(1)	Jana Andraschke
JA(2)	Joachim Arians
JB(1)	Jochen Brenner
JB(2)	Judith Brand
JE	Juliane Endler
JG	Jette Gindner
JH	Jürgen Hauke
JK(1)	Jacek Klimkiewicz
JK(2)	Johannes Knoblauch

JK(3)	Julia Khodyko
JL(1)	Jeanette Lackner
JL(2)	Jürgen Lischke
JMH	Jörg Martin Hans
JS(1)	Jimi Shin
JS(2)	Jochen Steyer
JT	Joachim Trieb
JvS	Justus von Sonntag
JW	Johannes Wiemer
K-JW	Klaus-Jürgen Wellcker
KH	Kurt Hilkert
KJ	Konstanze John
KL(1)	Klaus Lüderssen
KL(2)	Kuniko Lischke
KM	Karlheinz Mayer
KM-S	Katja Möhrle-Skipis
KP	Katja Plagens
KS(1)	Klaus Schmidt
KS(2)	Konstanze Schramm
KS-B	Katharina Schmukle-Bilfer
KT	Katja Tönnesmann
KU	Kazuko Uehara
KvL	Kira van Lil
KW-H	Kristiane Weber-Hassemer
KZ(1)	Kai Zeiske
KZ(2)	Katrin Zinter
LG(1)	Leonid Grudin
LG(2)	Ludmilla Gawrilenko
LN-B	Lily Nagaosa-Bleeck
LR	Leonhard Rieckhoff
MB	Martin Burger
MF	Michael Flaksman
MG(1)	Maria Gawrilenko
MG(2)	Marian Górski
MG(3)	Marlis Grunenberg
MG(4)	Martin Grunenberg
MH(1)	Marion Herbst
MH(2)	Martin Hemming
MH(3)	Melanie Hattke
MK(1)	Maria Karch
MK(2)	Melanie Kumpf
ML(1)	Maximilian Lischke
ML(2)	Maya Lischke
ML(3)	Michaela Lutz
ML(4)	Monika Lischke
MM	Manuel Million
MN	Misa Nakamoto
MP(1)	Milena Pighi
MP(2)	Monika Preißer
MR(1)	Martin Rieker
MR(2)	Matthias Reuland
MS(1)	Malte Siebert
MS(2)	Marcel Schaefer
MS(3)	Marcus Schlund
MS(4)	Margarete Sorg
MS(5)	Markus Seeger
MS(6)	Matthias Schlucker
MS(7)	Michael Schmoll
MS(8)	Mima Siddi
MS-B	Martin Schaefer-Brand
MV	Manuel Veronesi
MW	Markus Werner
MY	Mariko Yamane
MZ-R	Martina Ziemann-Roth
NF	Nikolaos Fragedakis
NT	Nicoletta Tarunti
NW	Naemi Wagner
OG	Olga Nodel
PC	Pritima Chainani
PE	Prisca Eckardt
PG-P	Pia Grunenberg-Pritzl
PMB	Peter Michael Braun
RB	Robert Benz
RE(1)	Rainer Eckardt
RE(2)	Regina Eberle
RE(3)	Ruth Erndwein
RG	Rosario Grande
RK(1)	René Kubelik
RK(2)	Robert Korn
RK(3)	Roland Kuntze
RL	Renate Lüderssen
RM	Rudolf Meister
RN	Roman Nodel
RR	Roland Roth
RS	Richard Sorg
SA	Sylvia Allwardt
SAS	Salvatore A. Sanna
SB(1)	Siegfried Barta
SB(2)	Sonja Burk
SB(3)	Steffen Bücher
SC	Sarah Crespi
SE(1)	Sabine Erdmann
SE(2)	Sylvia Eisermann
SF(1)	Scott Faigen
SF(2)	Sebastian Foron
SF(3)	Sibylle Flier
SG	Sandra Gamberger
SH(1)	Sabine Hofmann
SH(2)	Stephan Hemming
SJ	Sascha Jordan
SK(1)	Sabine Kilian
SK(2)	Saskia Krunnies
SM	Samuel Moosmann
SMT	Subhash Maharaj Tusk
SP(1)	Sabine Pendl
SP(2)	Siegbert Panzer
SS	Sylvia Scheich
SU(1)	Sabine Uibel
SU(2)	Steffen Utech
SW	Susanne Willer
SZ	Stefan Zillmann
TB	Tibor Bölinger
TC	Timm Christmann
TD	Tim Darmstädter
TL	Thomas Lausmann
TS	Tonio Schibel
UBM	Ulrich Brandstetter Madiedo
UD	Ulrike Dumpert
UE(1)	Ulf Engelhardt
UE(2)	Ulrich Eisenlohr
UE(3)	Ulrich Etscheit
UF	Ulrike Fabricius
UN	Utae Nakagawa
US	Uwe Schildknecht
UW	Ursula Wild
VG	Veronika Gruber
VK	Vera Kramarowa
VP	Viktoria Prost
WA	Wolfgang Amend
WB	Waldemar Borsutzky
WH(1)	Werner Huber
WH(2)	Winfried Hassemer
WK	Wolfgang Kromer
WL(1)	Walter Lüderssen
WL(2)	Winfried Liebermann
WN	Wolfgang Niebling
WV(1)	Waltraud Veronesi
WV(2)	Wanja Vrsanovic
WW	Wanda Wilkomirska
YK	Yasuko Kagen

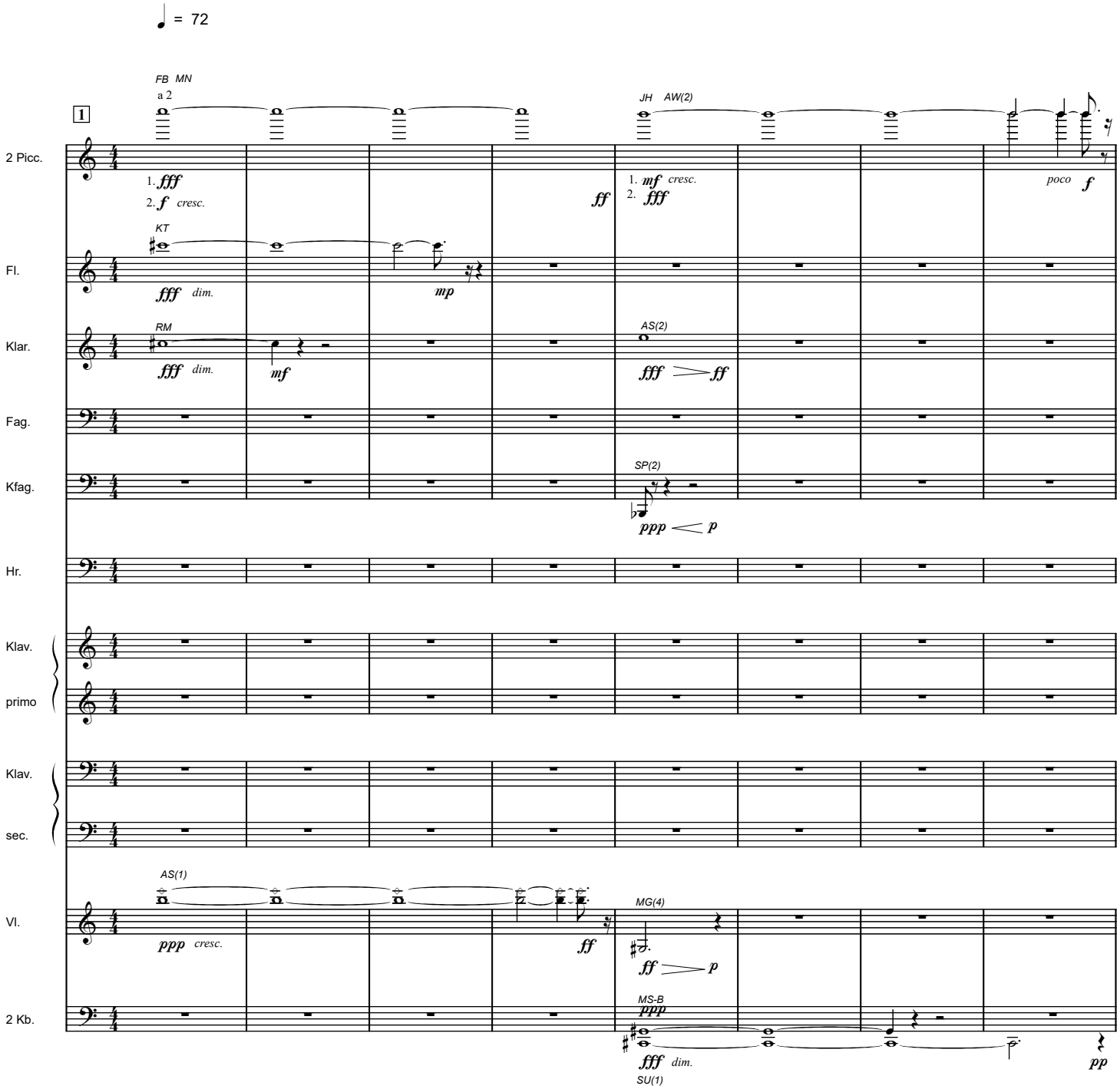
♩ = 72
1
FB MN
a 2
JH AW(2)
2 Picc.
1. fff
2. f cresc.
ff
1. mf cresc.
2. fff
poco f
KT
Fl.
fff dim.
mp
RM
AS(2)
Klar.
fff dim.
mf
fff ff
Fag.
SP(2)
Kfag.
ppp p
Hr.
Klav.
primo
Klav.
sec.
AS(1)
Vl.
ppp cresc.
ff
MG(4)
ff p
2 Kb.
MS-B
ppp
fff dim.
SU(1)
pp

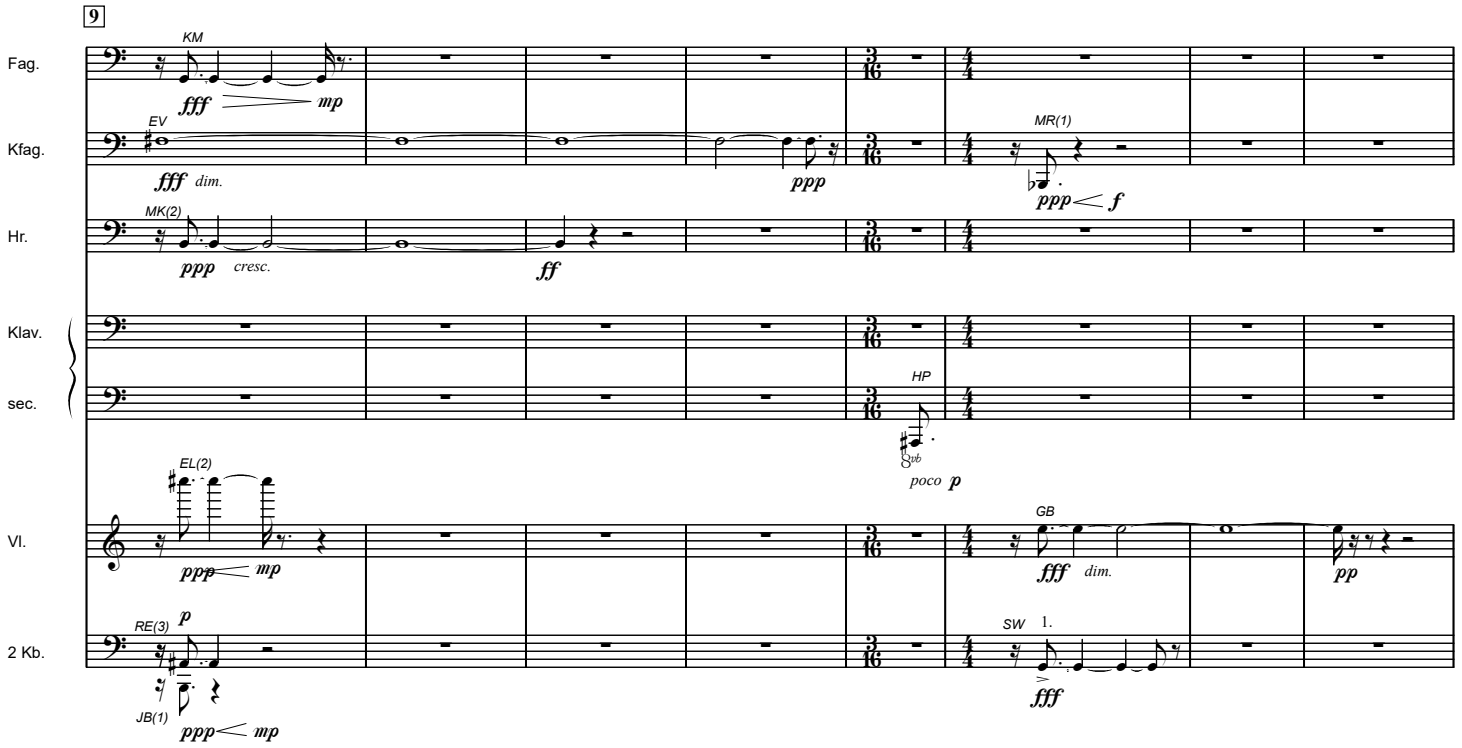
9
Fag.
KM
fff
mp
Kfag.
EV
fff dim.
ppp
MR(1)
ppp
f
Hr.
MK(2)
ppp cresc.
ff
Klav.
sec.
HP
poco p
Vl.
EL(2)
ppp
mp
GB
fff dim.
pp
2 Kb.
RE(3)
p
JB(1)
ppp
mp
SW
1.
fff

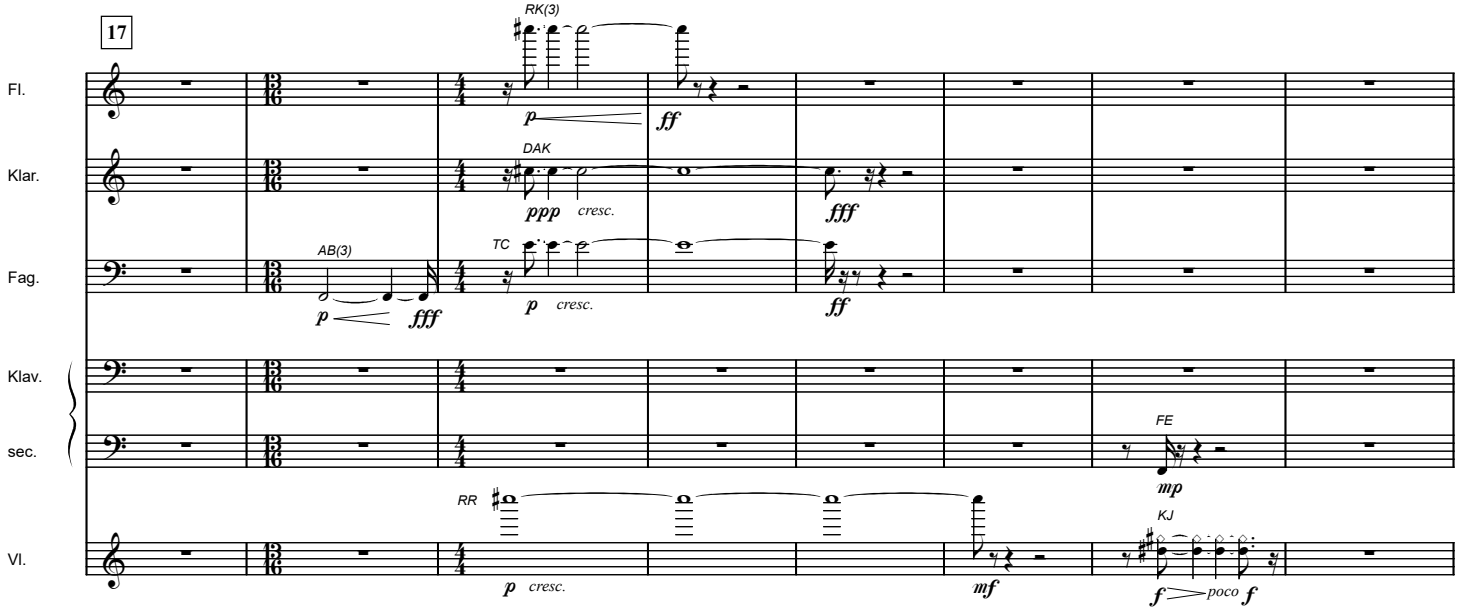
17
Fl.
RK(3)
p
ff
Klar.
DAK
ppp cresc.
fff
Fag.
AB(3)
p
fff
TC
p cresc.
ff
Klav.
sec.
FE
mp
Vl.
RR
p cresc.
mf
KJ
f
poco f

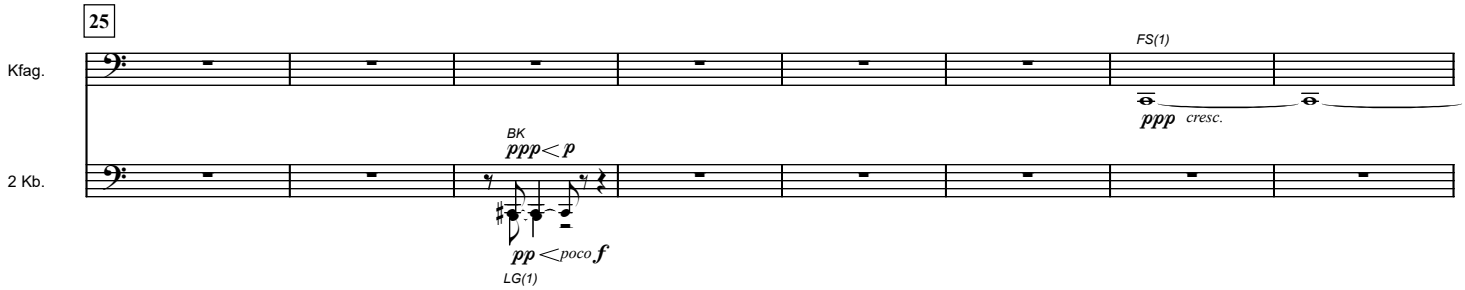
25
Kfag.
FS(1)
ppp cresc.
2 Kb.
BK
ppp
p
pp
poco f
LG(1)

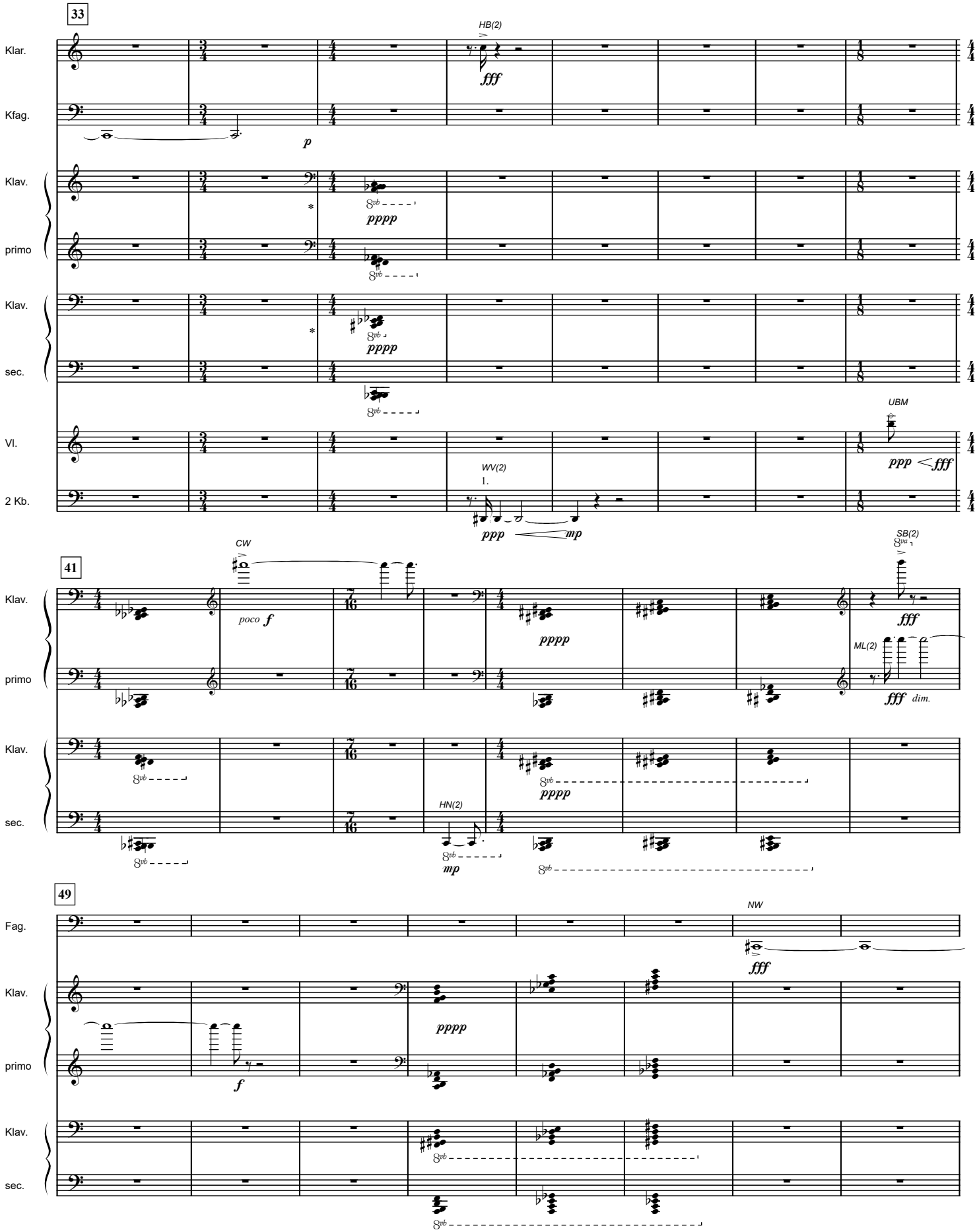

* Hier und an allen folgenden Klavier-Akkordstellen: interne, schnelle Bewegung mit den angegeben Noten, auch Akkorde möglich

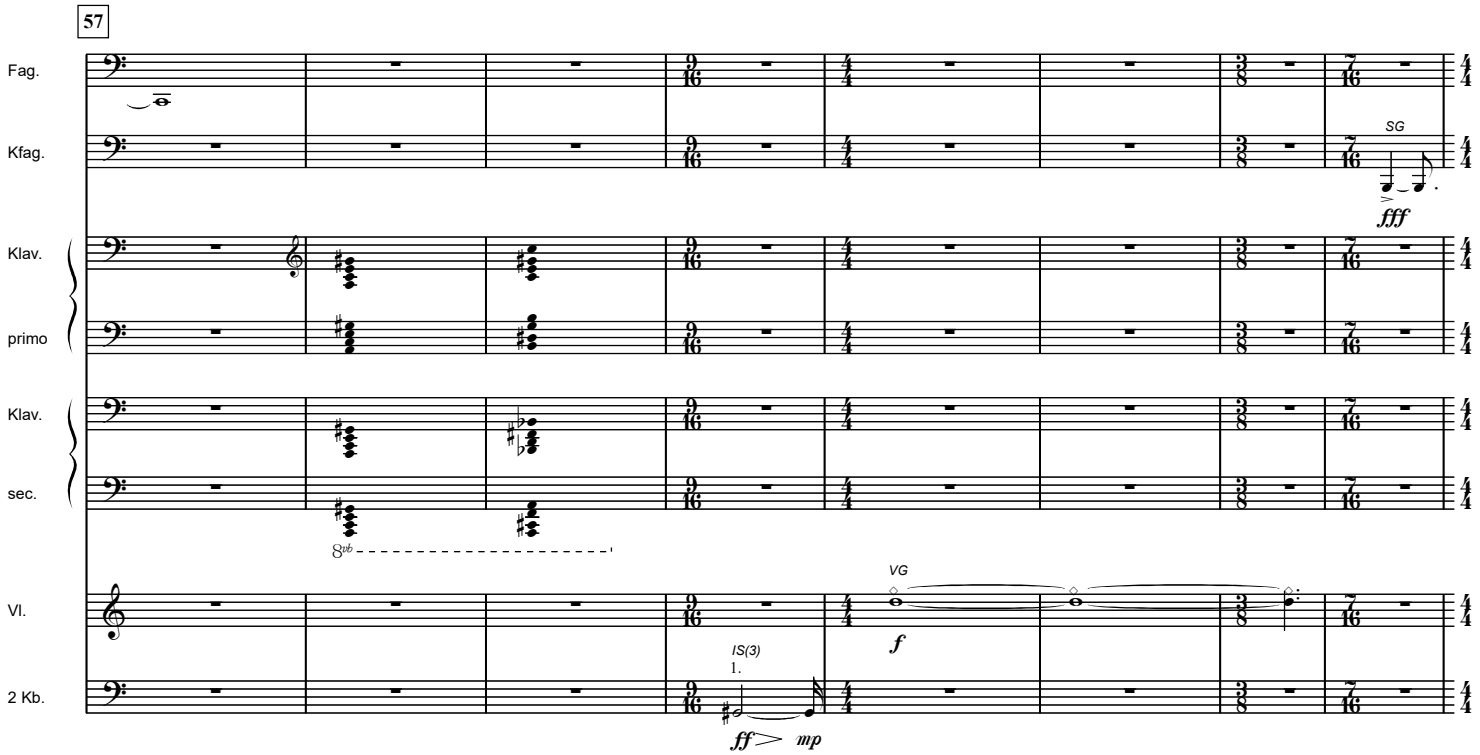
57
Fag.
Kfag.
SG
fff
Klav.
primo
Klav.
sec.
8vb
VI.
VG
f
2 Kb.
IS(3)
1.
ff
mp

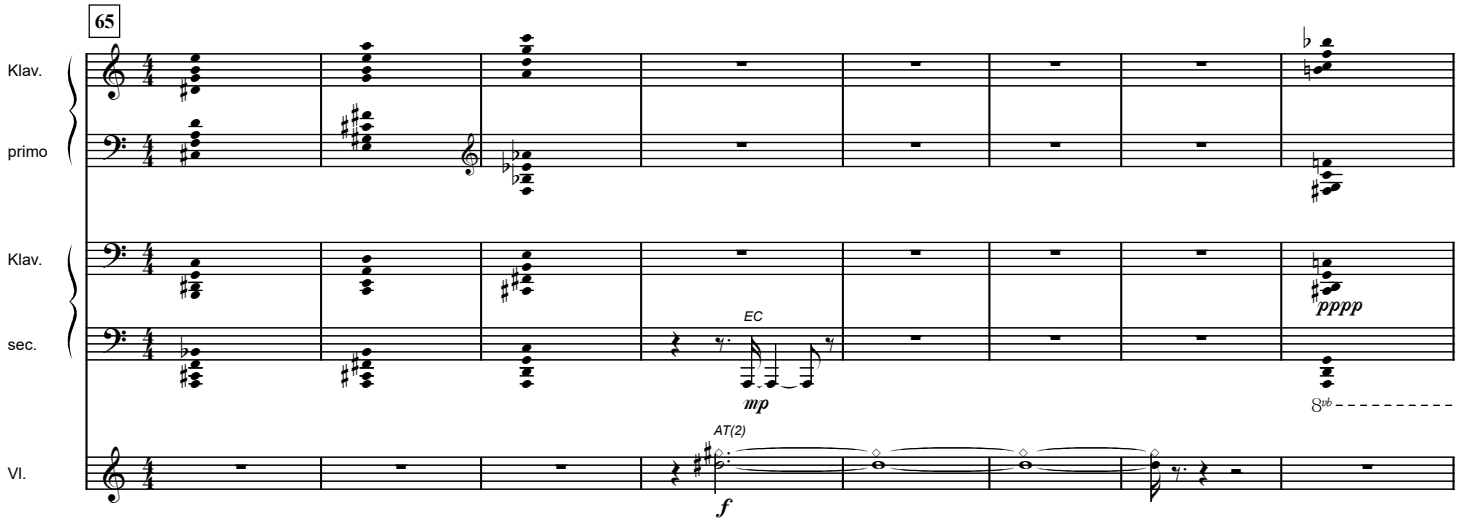
65
Klav.
primo
Klav.
sec.
EC
mp
pppp
8vb
VI.
AT(2)
f

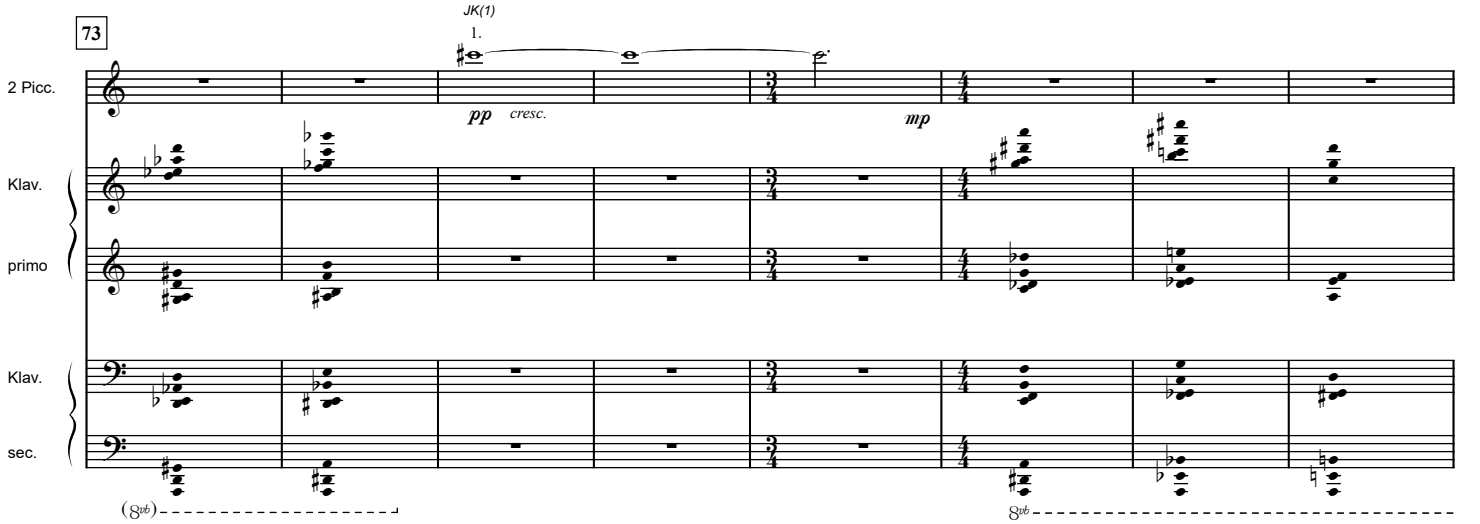
73
2 Picc.
JK(1)
1.
pp
cresc.
mp
Klav.
primo
Klav.
sec.
(8vb)
8vb

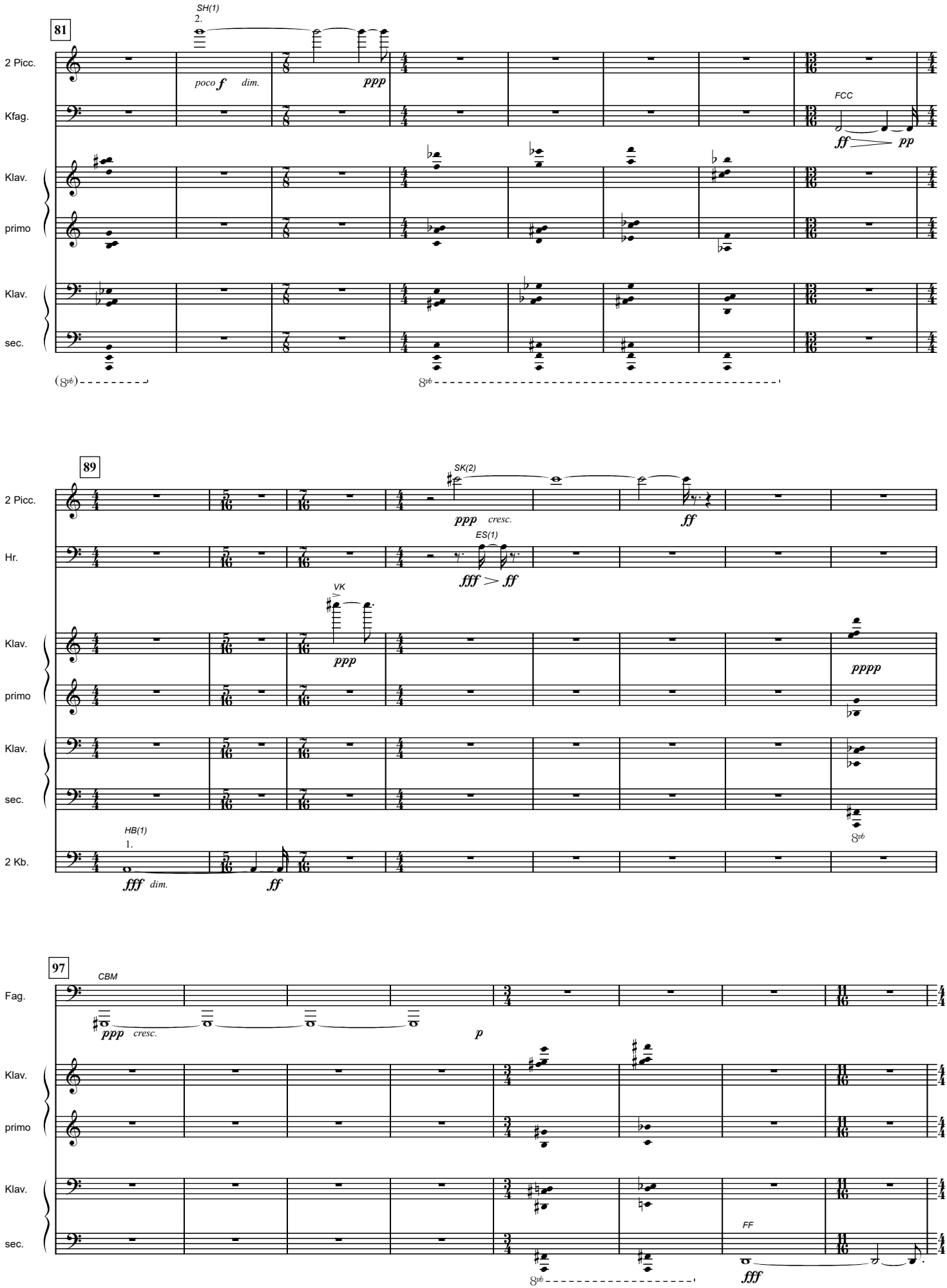
81
SH(1)
2.
2 Picc.
poco f dim.
ppp
Kfag.
FCC
ff pp
Klav.
primo
Klav.
sec.
(8vb)
8vb
89
2 Picc.
SK(2)
ppp cresc.
ff
Hr.
ES(1)
fff > ff
VK
Klav.
ppp
pppp
primo
Klav.
sec.
8vb
HB(1)
1.
2 Kb.
fff dim.
ff
97
Fag.
CBM
ppp cresc.
p
Klav.
primo
Klav.
sec.
FF
8vb
fff

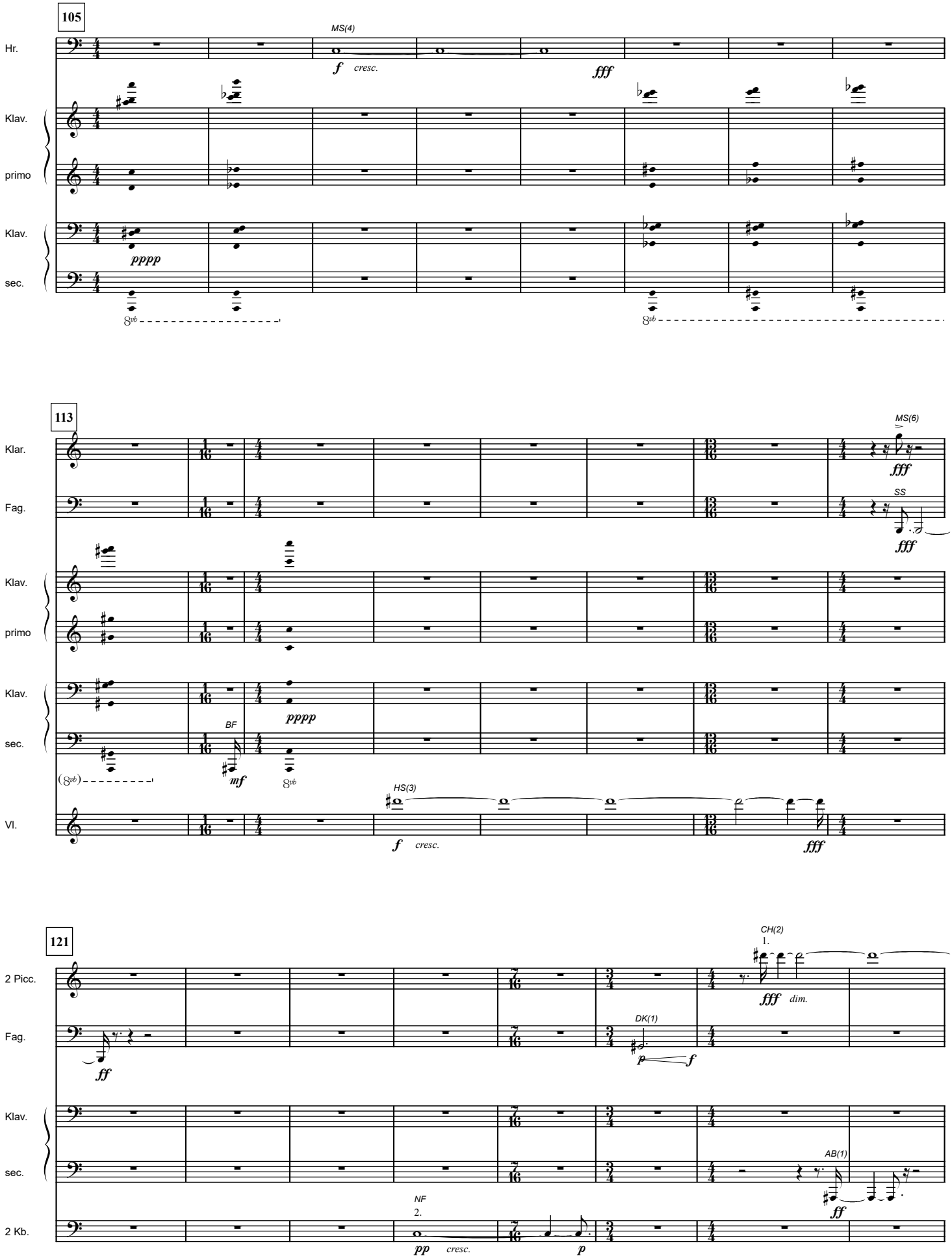
105
Hr.
MS(4)
f cresc.
fff
Klav.
primo
Klav.
pppp
sec.
8vb
8vb
113
Klar.
MS(6)
fff
Fag.
SS
fff
Klav.
primo
Klav.
pppp
BF
sec.
mf
8vb
(8vb)
Vl.
HS(3)
f cresc.
fff
121
2 Picc.
CH(2)
1.
fff dim.
Fag.
DK(1)
ff
p
f
Klav.
sec.
AB(1)
ff
NF
2.
2 Kb.
pp cresc.
p

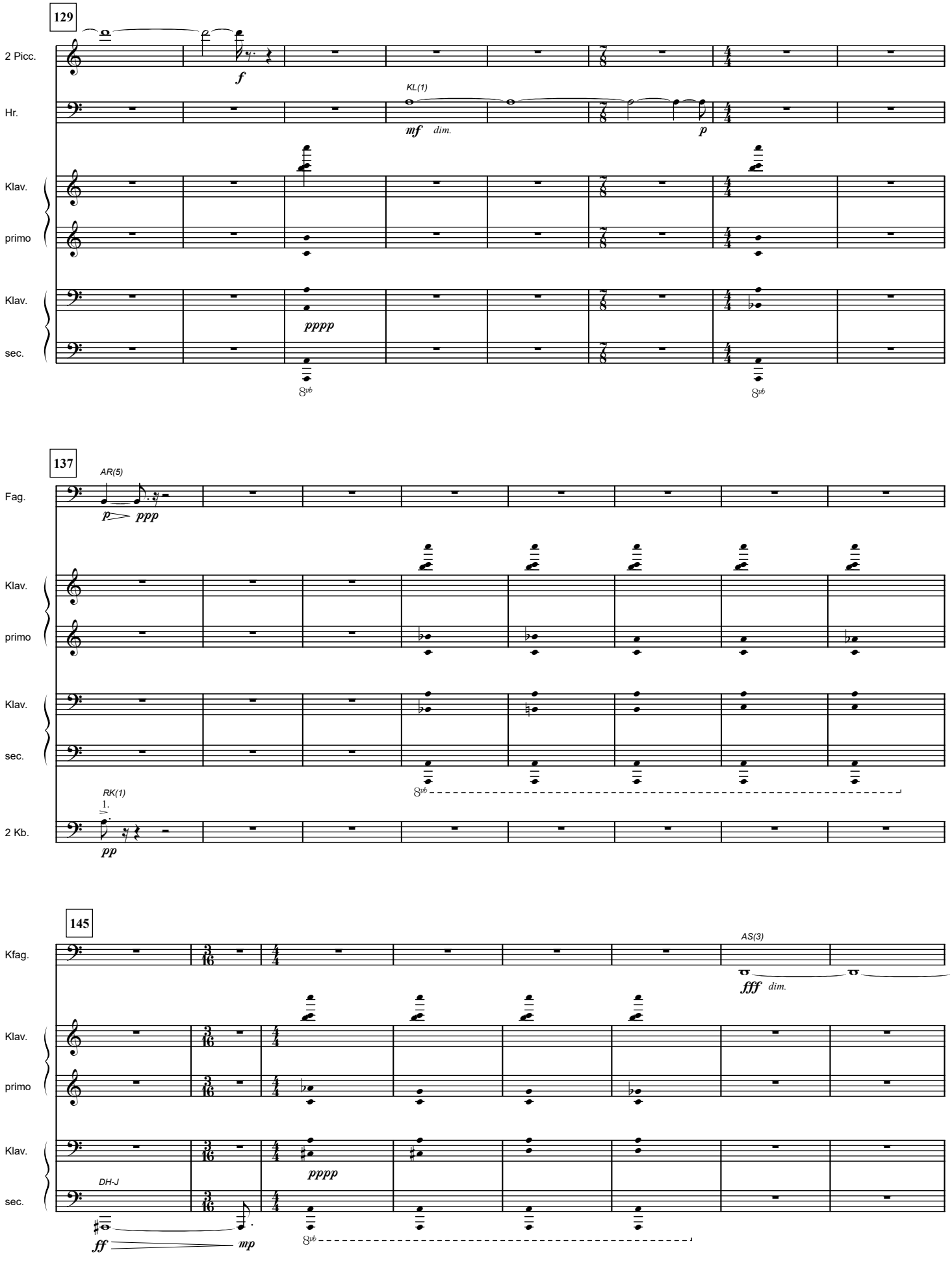
129
2 Picc.
Hr.
Klav.
primo
Klav.
sec.
KL(1)
mf dim.
p
f
pppp
8vb
137
Fag.
AR(5)
p ppp
Klav.
primo
Klav.
sec.
RK(1)
1.
2 Kb.
pp
8vb
145
Kfag.
AS(3)
fff dim.
Klav.
primo
Klav.
sec.
DH-J
ff mp
pppp
8vb

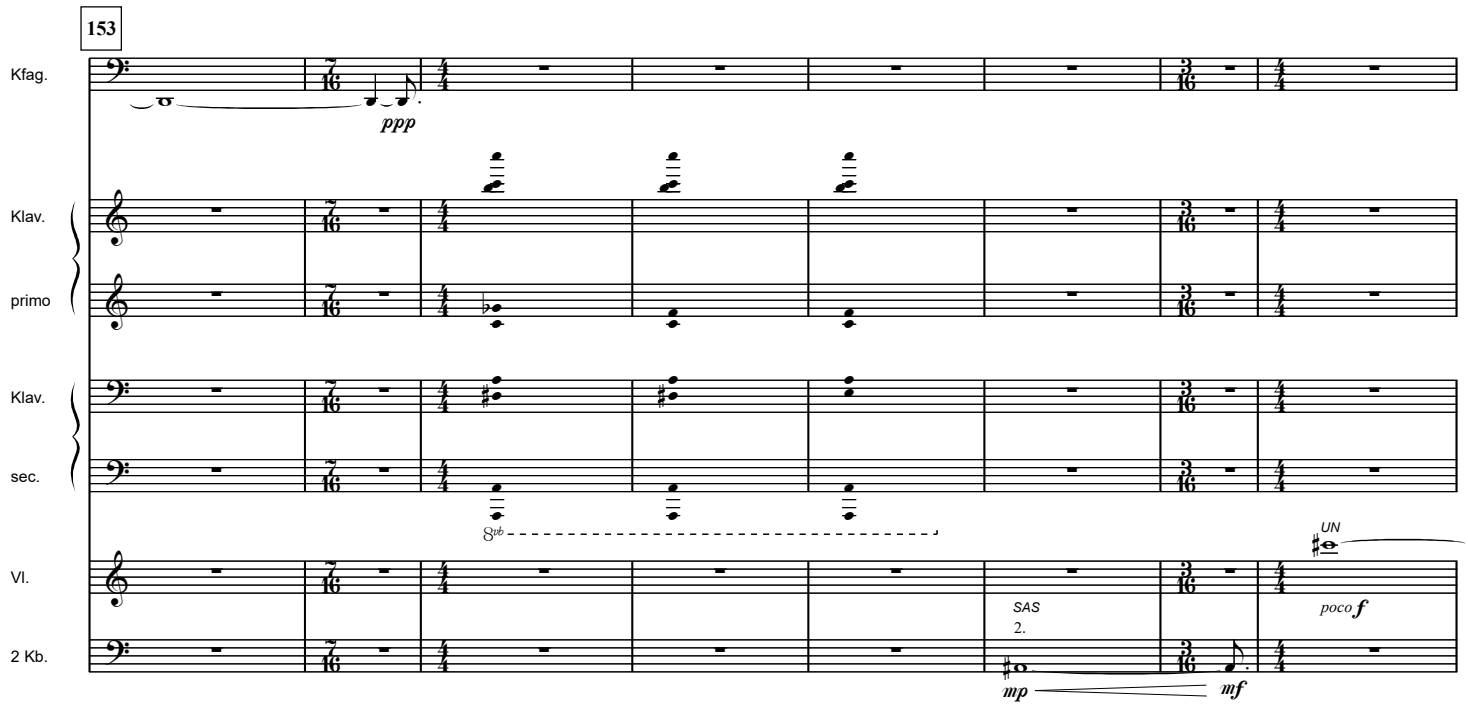
153
Kfag.
ppp
Klav.
primo
Klav.
sec.
8vb
VI.
UN
poco f
SAS
2.
2 Kb.
mp
mf

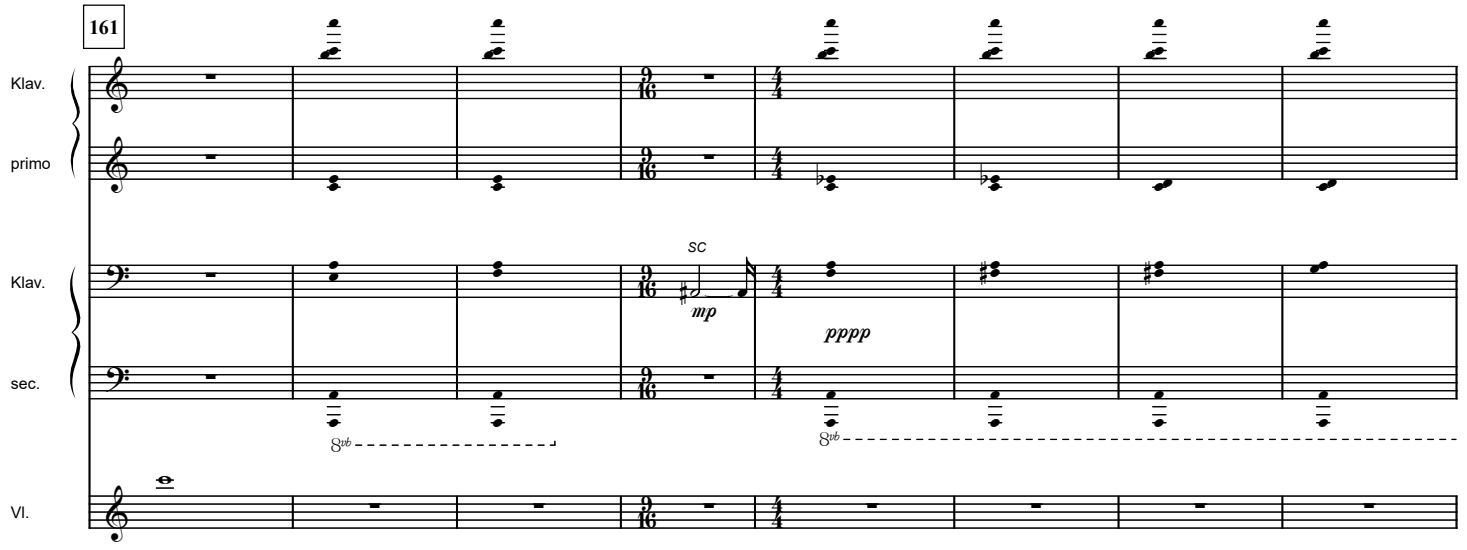
161
Klav.
primo
Klav.
SC
mp
pppp
sec.
8vb
8vb
VI.

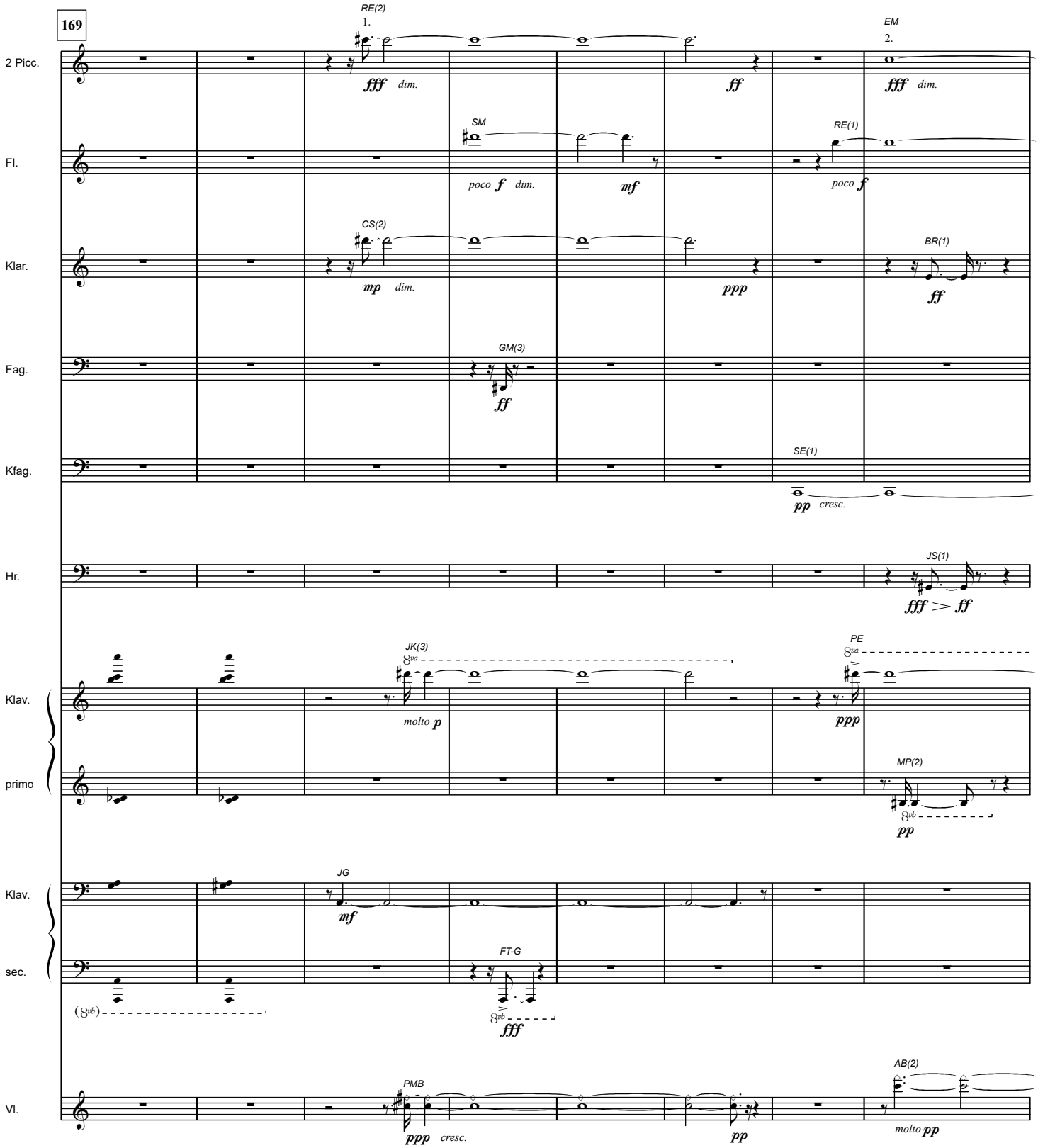
169
RE(2)
1.
EM
2.
2 Picc.
fff dim.
ff
fff dim.
SM
RE(1)
Fl.
poco f dim.
mf
poco f
CS(2)
BR(1)
Klar.
mp dim.
ppp
ff
GM(3)
Fag.
ff
SE(1)
Kfag.
pp cresc.
JS(1)
Hr.
fff > ff
JK(3)
PE
Klav.
molto p
ppp
MP(2)
primo
pp
JG
Klav.
mf
FT-G
sec.
fff
AB(2)
PMB
Vl.
ppp cresc.
pp
molto pp

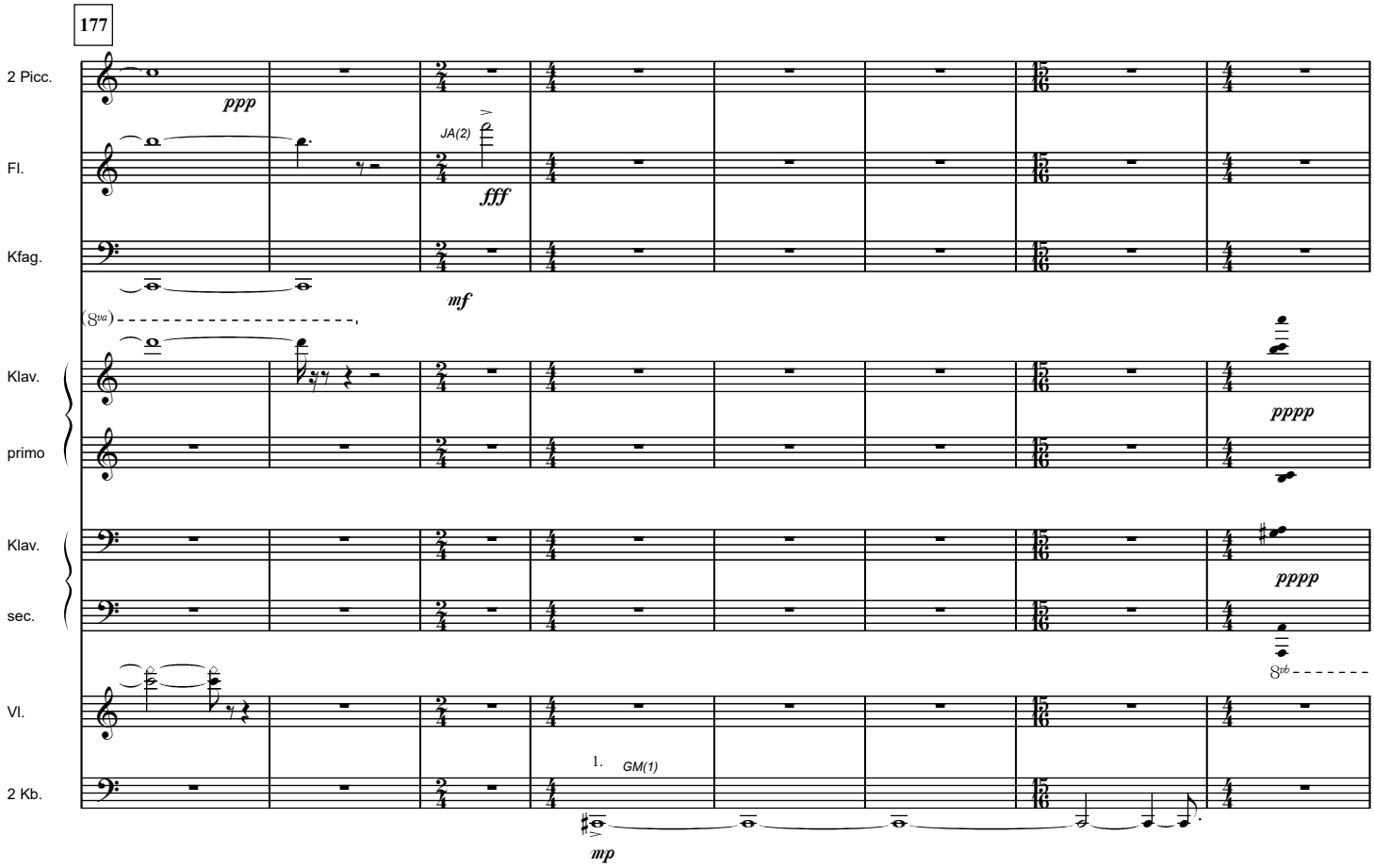
177
2 Picc.
Fl.
Kfag.
Klav.
primo
Klav.
sec.
Vl.
2 Kb.
ppp
JA(2)
fff
mf
8va
pppp
pppp
8vb
1.
GM(1)
mp

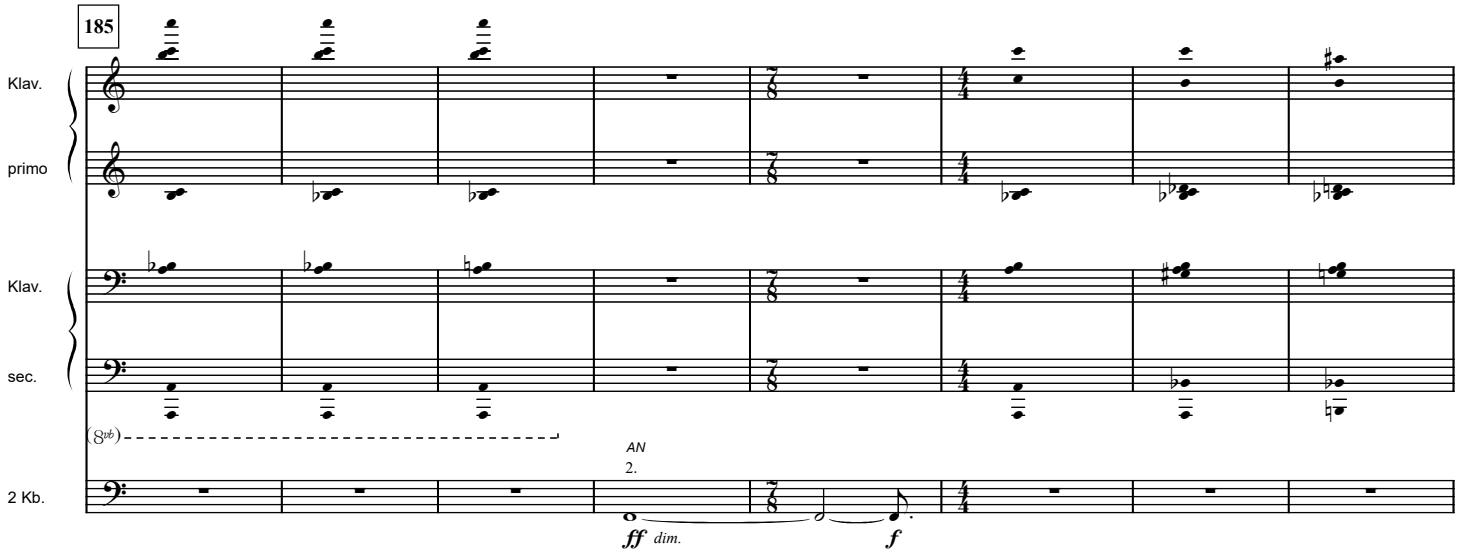
185
Klav.
primo
Klav.
sec.
8vb
AN
2.
2 Kb.
ff
dim.
f

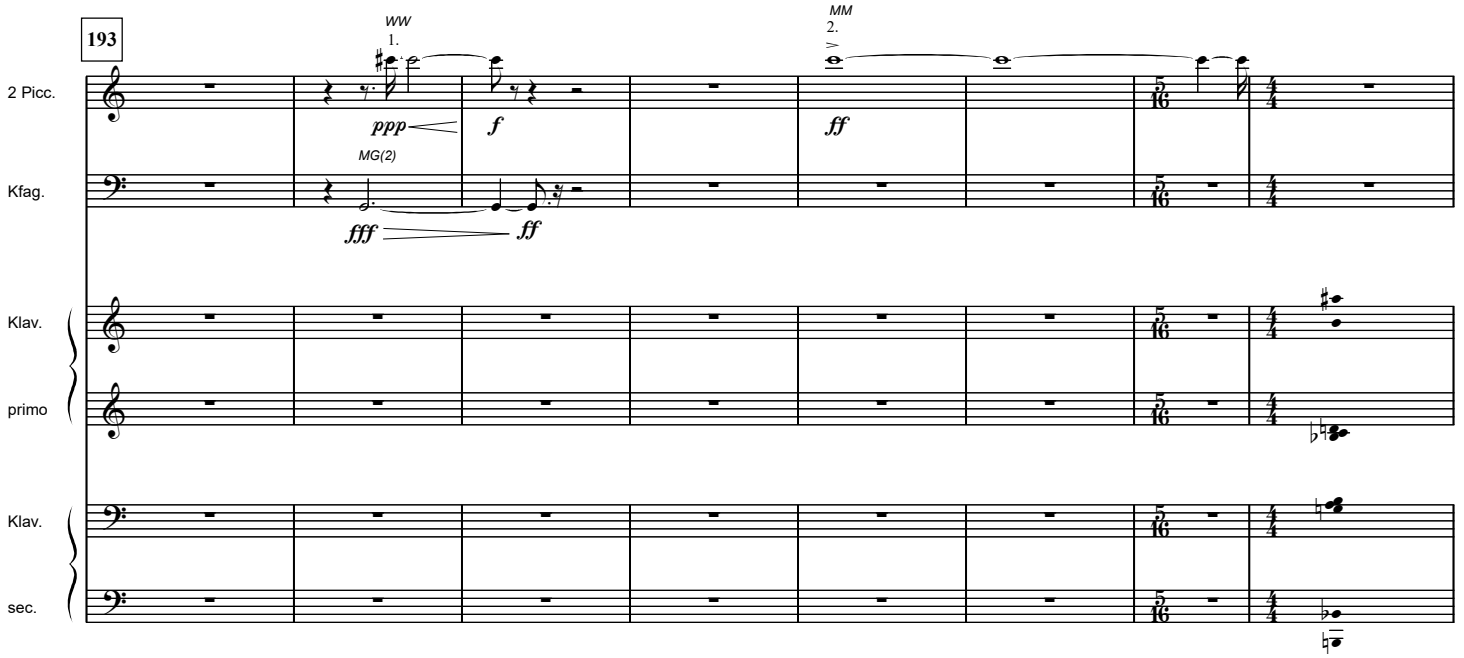
193
WW
1.
MM
2.
2 Picc.
Kfag.
MG(2)
ppp
f
ff
fff
ff
Klav.
primo
Klav.
sec.

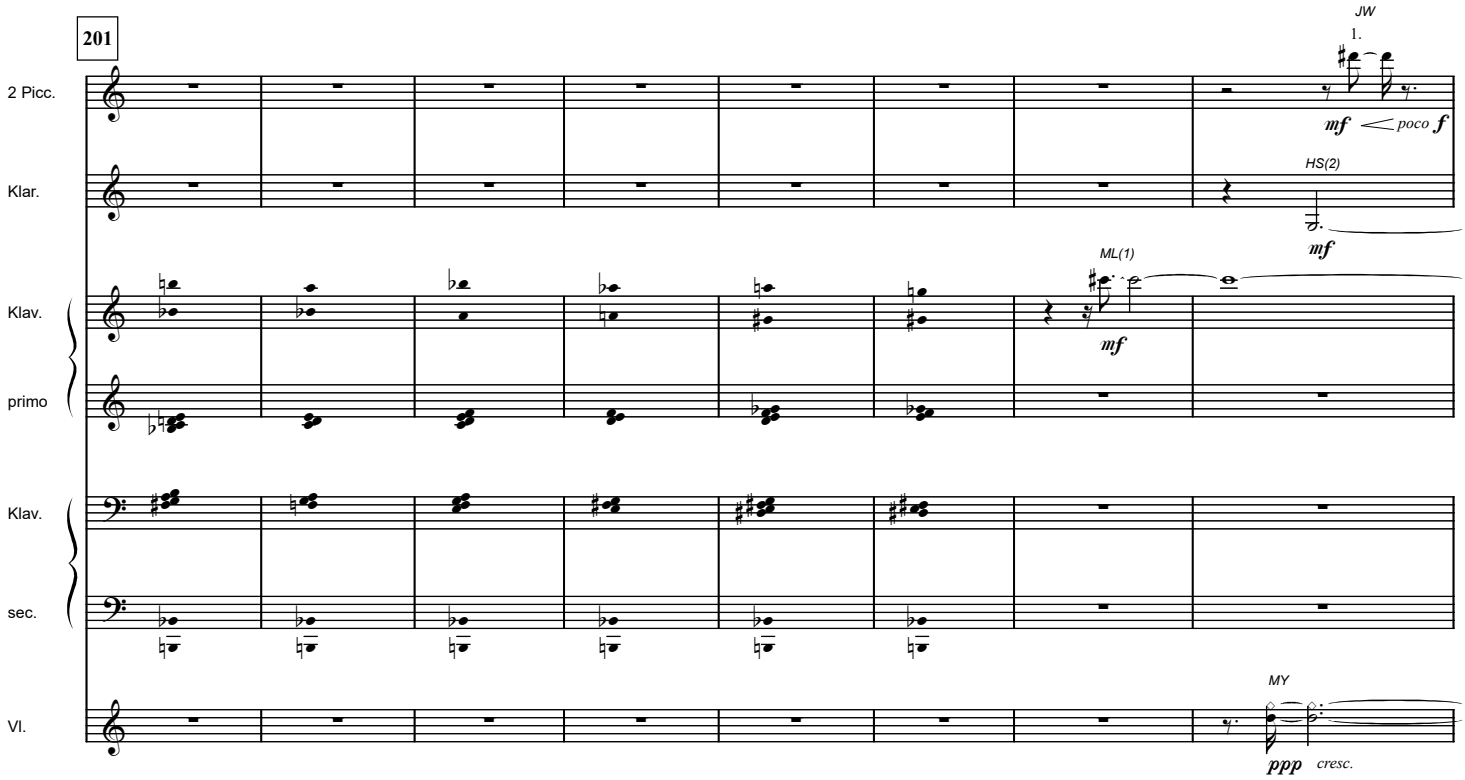
201
JW
1.
2 Picc.
Klar.
mf
poco f
HS(2)
mf
Klav.
primo
ML(1)
mf
Klav.
sec.
Vl.
MY
ppp
cresc.

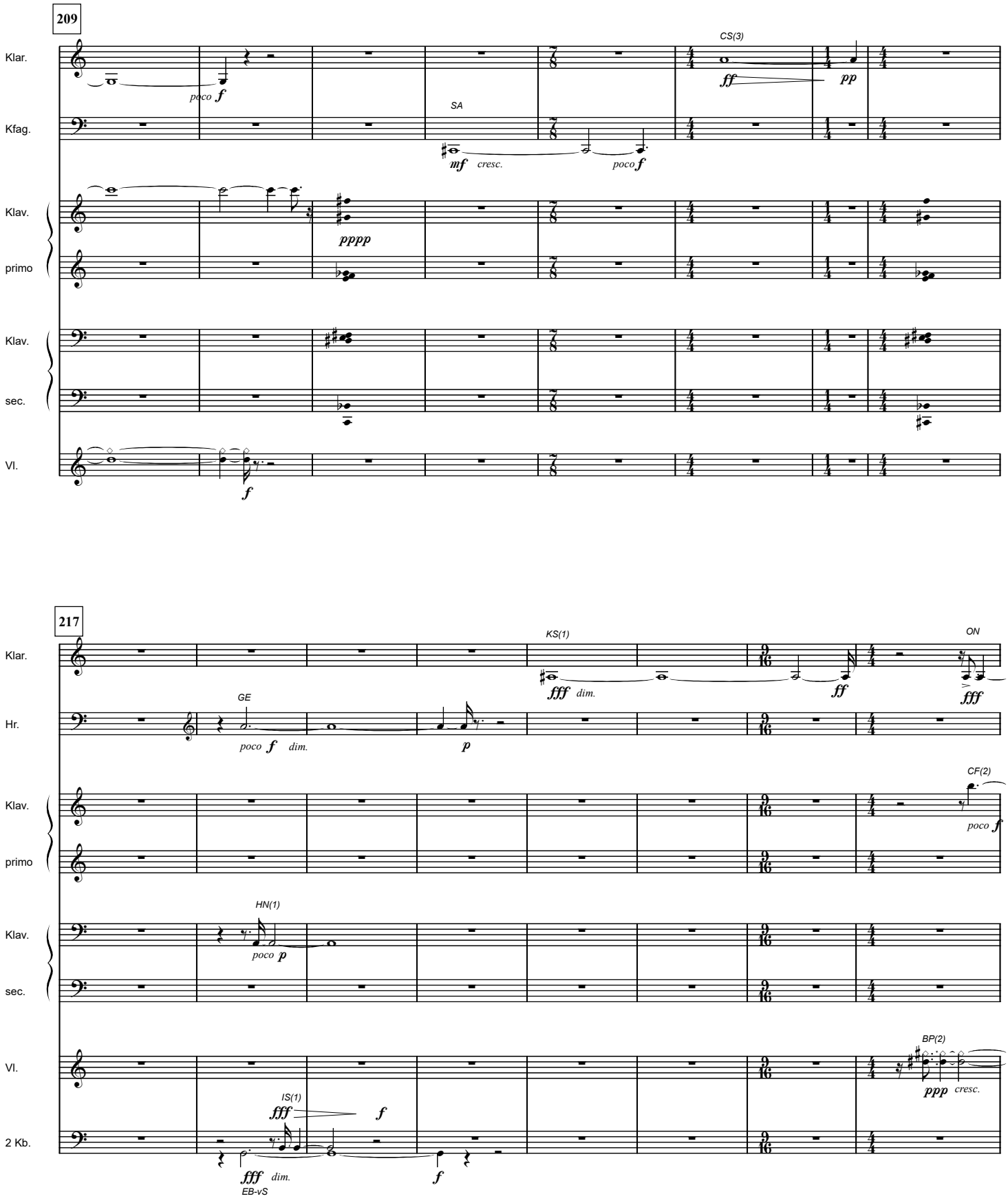
209
Klar.
Kfag.
Klav.
primo
Klav.
sec.
Vl.
poco f
SA
mf cresc.
poco f
CS(3)
ff
pp
pppp
f
217
Klar.
Hr.
Klav.
primo
Klav.
sec.
Vl.
2 Kb.
GE
poco f dim.
p
KS(1)
fff dim.
ff
ON
fff
CF(2)
poco f
HN(1)
poco p
IS(1)
fff
f
fff dim.
EB-vS
f
BP(2)
ppp cresc.

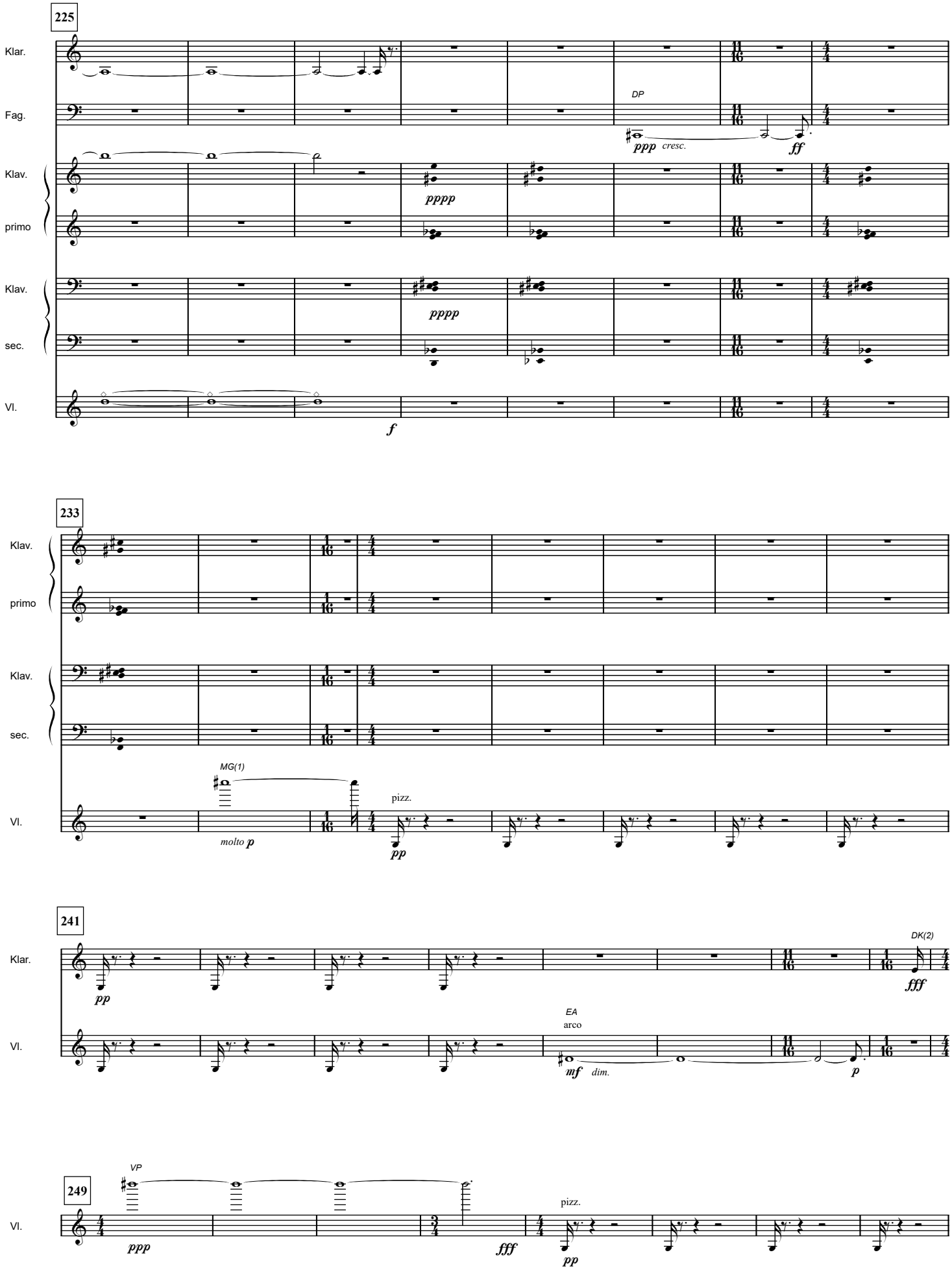
225
Klar.
Fag.
Klav.
primo
Klav.
sec.
Vl.
DP
ppp cresc.
ff
pppp
pppp
f
233
Klav.
primo
Klav.
sec.
Vl.
MG(1)
molto p
pizz.
pp
241
Klar.
Vl.
pp
DK(2)
fff
EA
arco
mf dim.
p
249
Vl.
VP
ppp
fff
pizz.
pp

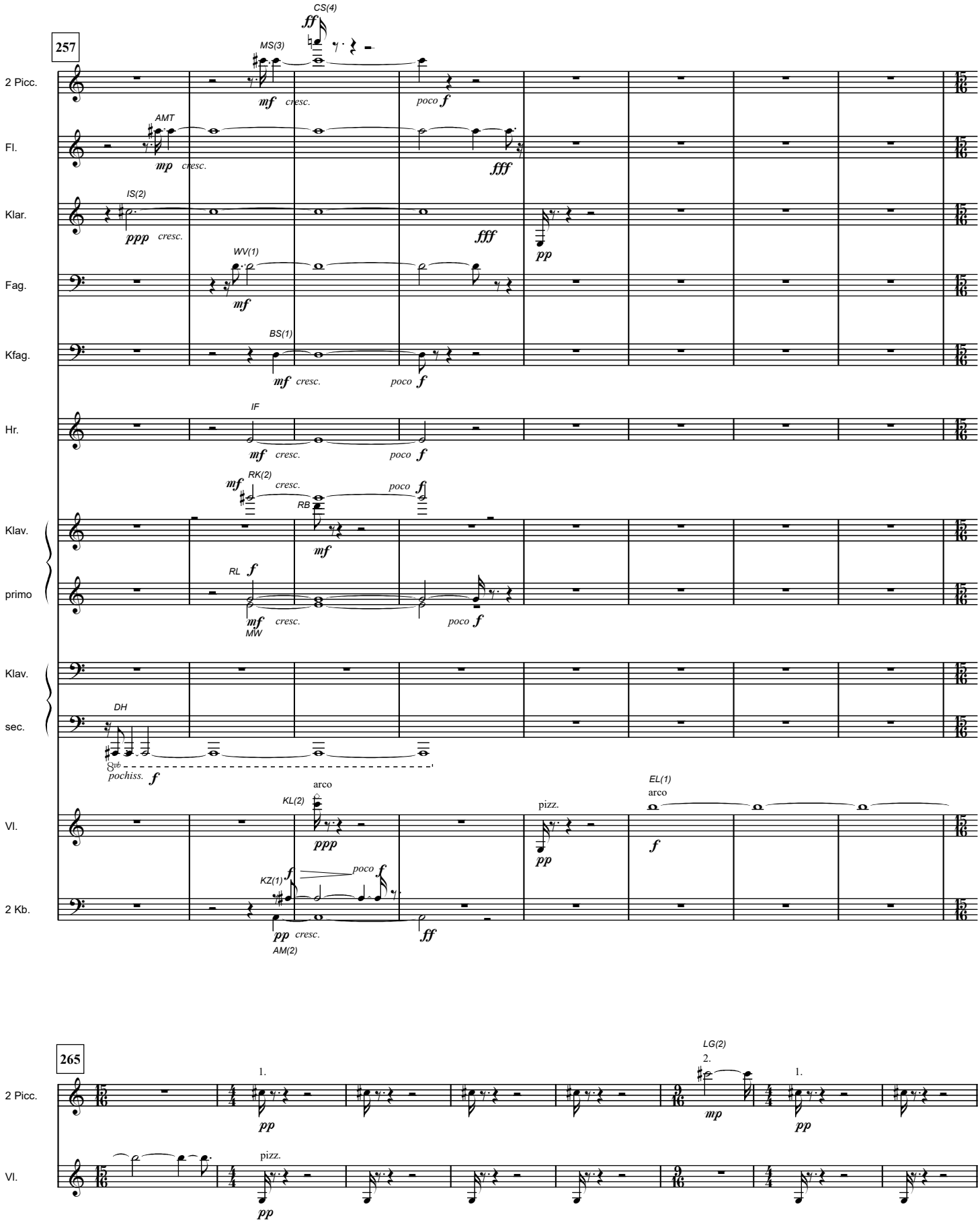
257
2 Picc.
Fl.
Klar.
Fag.
Kfag.
Hr.
Klav.
primo
Klav.
sec.
Vl.
2 Kb.
CS(4)
MS(3)
AMT
IS(2)
WV(1)
BS(1)
IF
RK(2)
RB
RL
MW
DH
KL(2)
KZ(1)
AM(2)
EL(1)
arco
pizz.
poco
cresc.
265
LG(2)
1.
2.

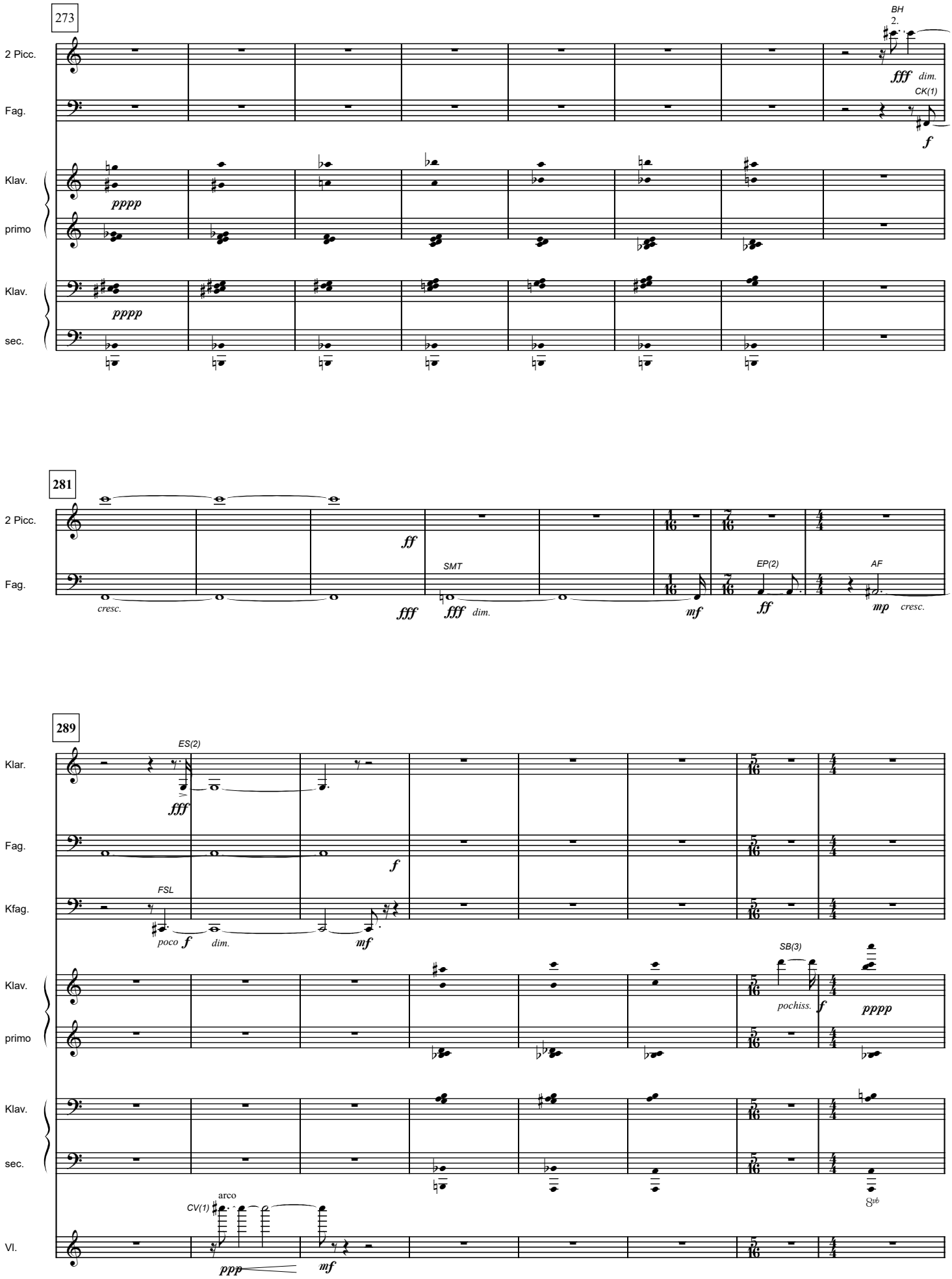
273
2 Picc.
Fag.
Klav.
primo
Klav.
sec.
BH
2.
fff dim.
CK(1)
f
pppp
pppp
281
2 Picc.
Fag.
ff
SMT
EP(2)
AF
cresc.
fff
fff dim.
mf
ff
mp cresc.
289
Klar.
Fag.
Kfag.
Klav.
primo
Klav.
sec.
Vl.
ES(2)
fff
f
FSL
poco f
dim.
mf
SB(3)
pochiss.
f
pppp
8vb
CV(1)
arco
ppp
mf

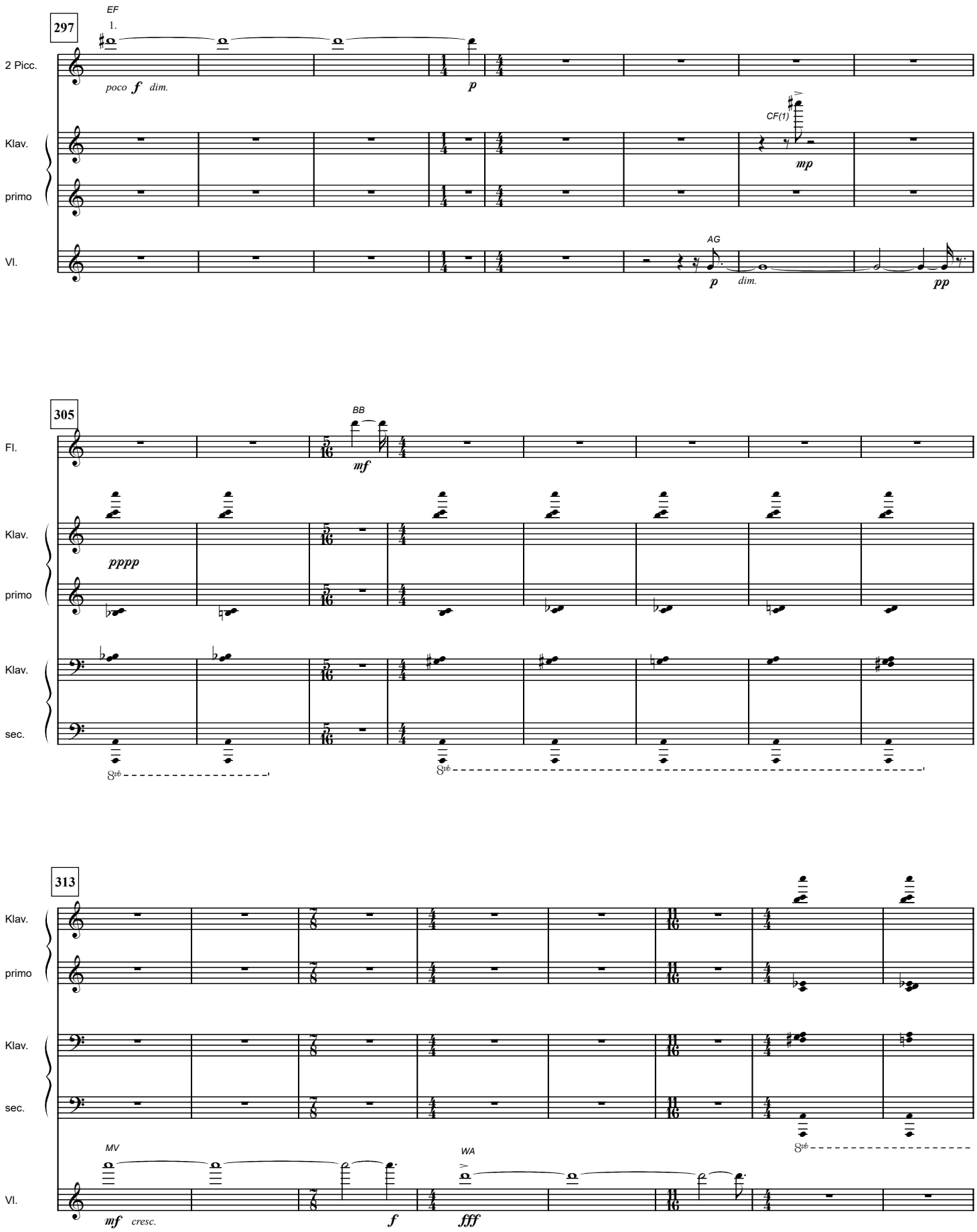
297
EF
1.
2 Picc.
poco f dim.
p
Klav.
primo
CF(1)
mp
Vl.
AG
p
dim.
pp
305
BB
Fl.
mf
Klav.
pppp
primo
Klav.
sec.
8vb
8vb
313
Klav.
primo
Klav.
sec.
8vb
MV
Vl.
mf cresc.
f
WA
fff

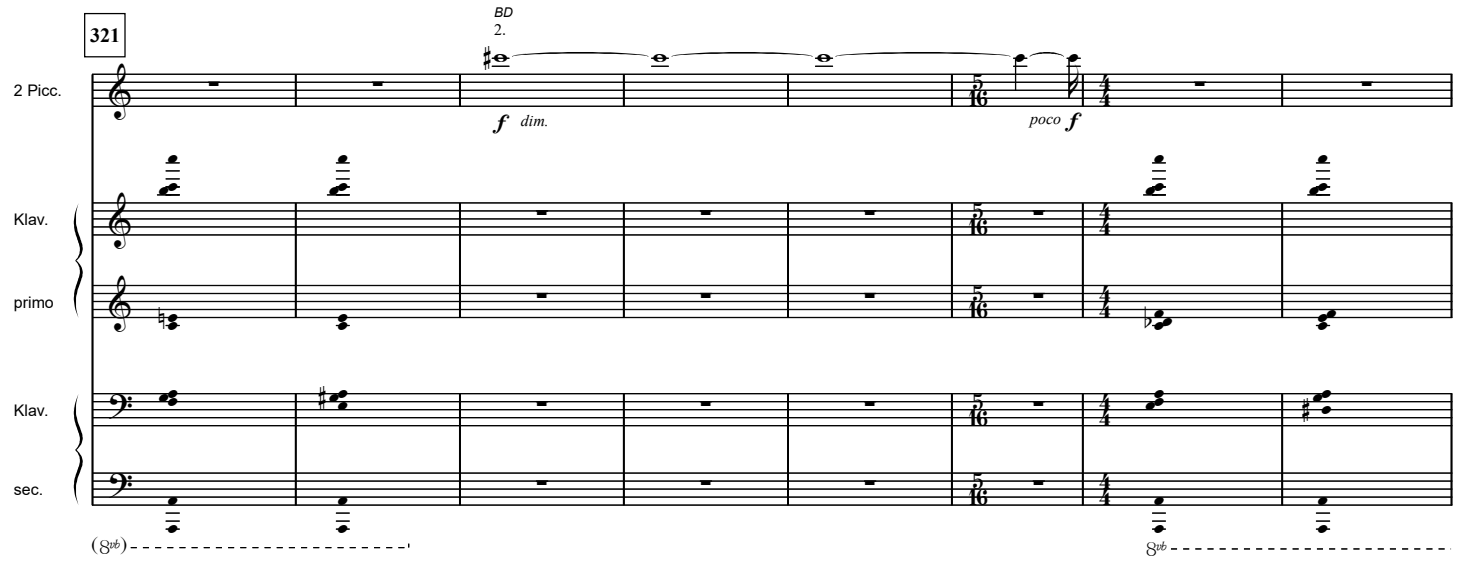
321
BD
2.
2 Picc.
f dim.
poco f
Klav.
primo
Klav.
sec.
(8vb)
8vb

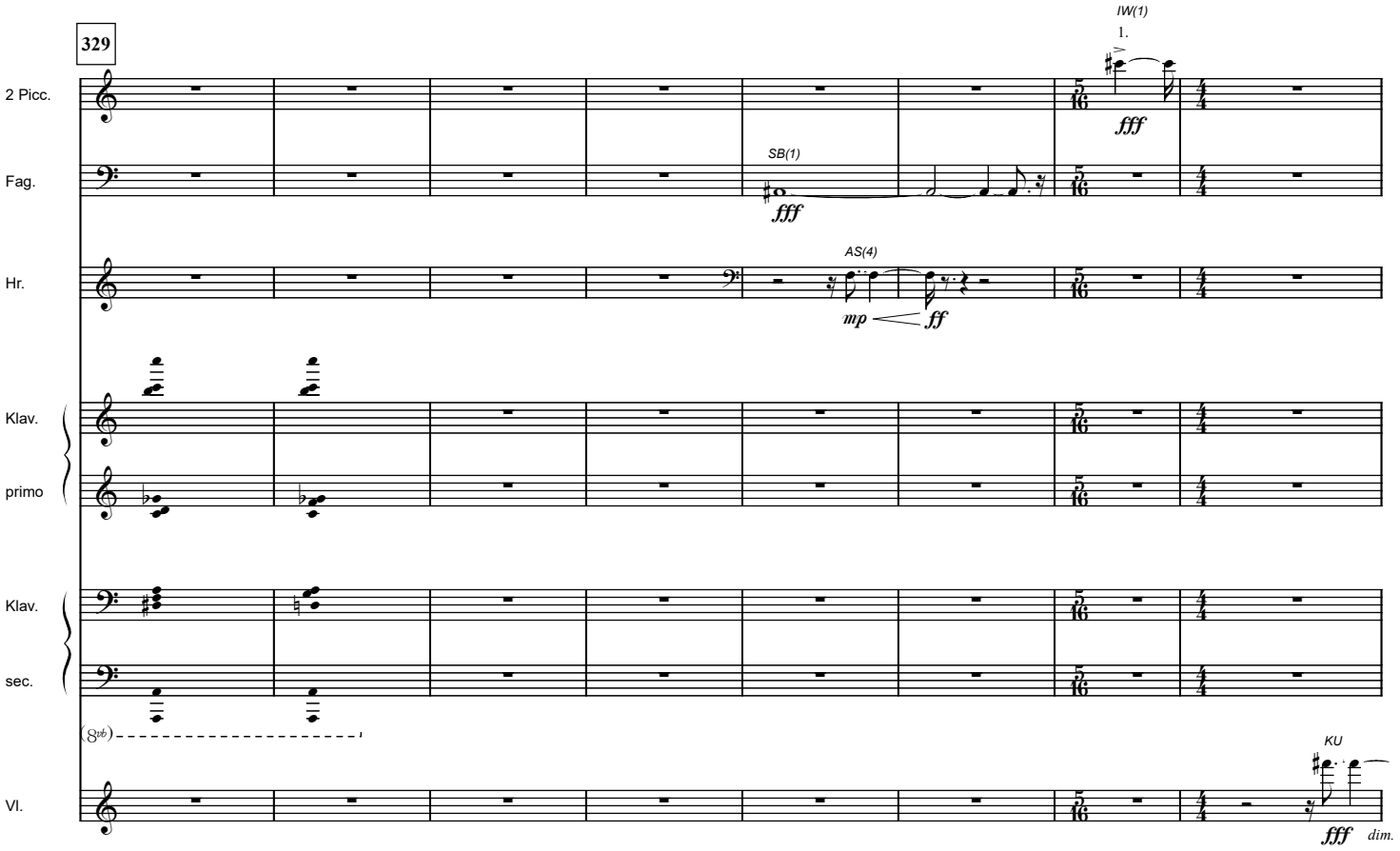
329
IW(1)
1.
2 Picc.
fff
Fag.
SB(1)
fff
Hr.
AS(4)
mp
ff
Klav.
primo
Klav.
sec.
(8vb)
KU
Vl.
fff
dim.

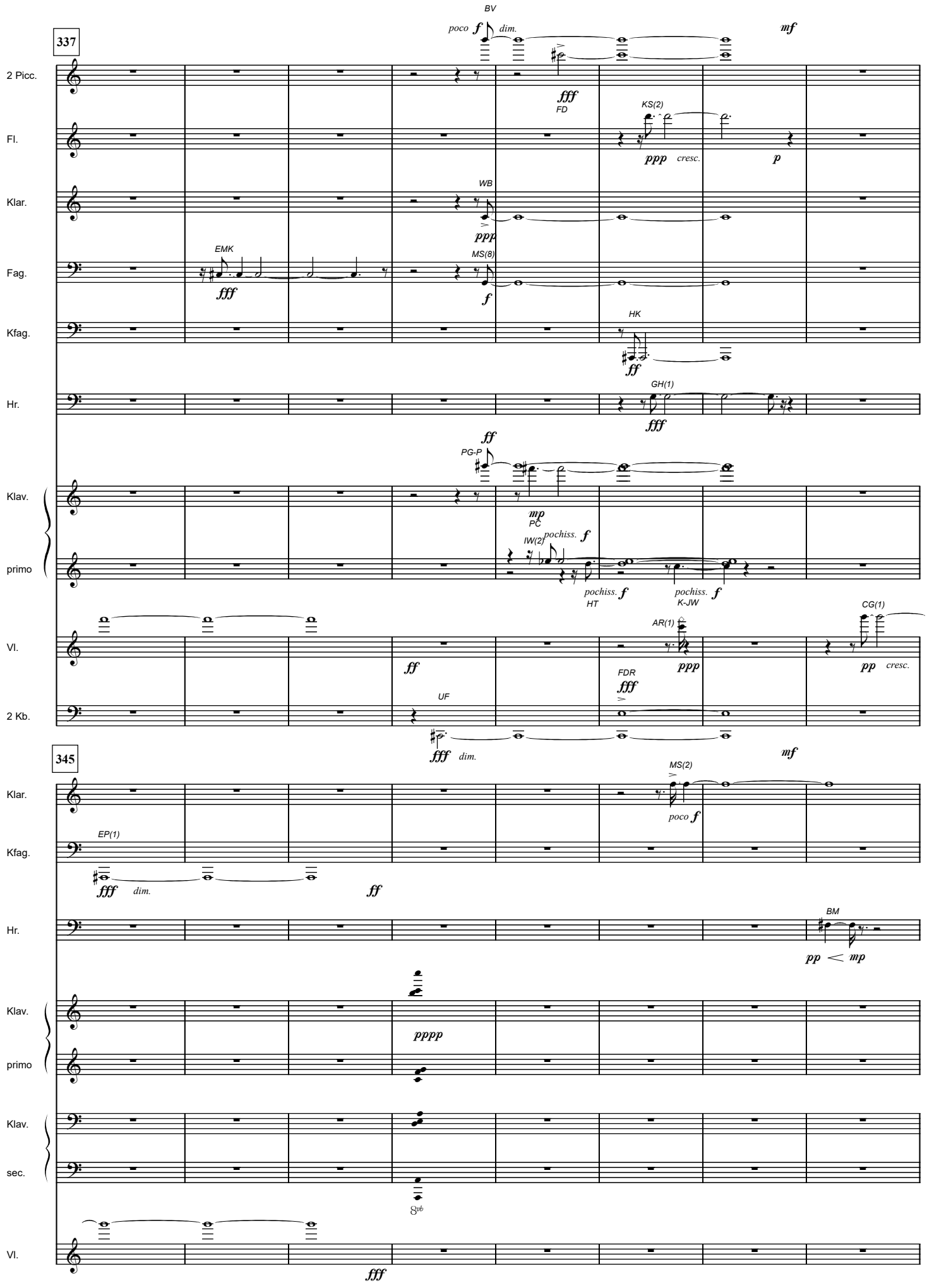
337
2 Picc.
Fl.
Klar.
Fag.
Kfag.
Hr.
Klav.
primo
Vl.
2 Kb.
BV
poco f dim.
mf
fff
FD
KS(2)
ppp cresc.
p
WB
ppp
EMK
fff
MS(8)
f
HK
ff
GH(1)
fff
ff
PG-P
mp
PC
IW(2)
pochiss. f
pochiss. f
HT
pochiss. f
K-JW
AR(1)
ppp
CG(1)
pp cresc.
ff
FDR
fff
UF
fff dim.
345
Klar.
Kfag.
Hr.
Klav.
primo
Klav.
sec.
Vl.
MS(2)
poco f
EP(1)
fff dim.
ff
BM
pp < mp
pppp
8vb
fff
mf

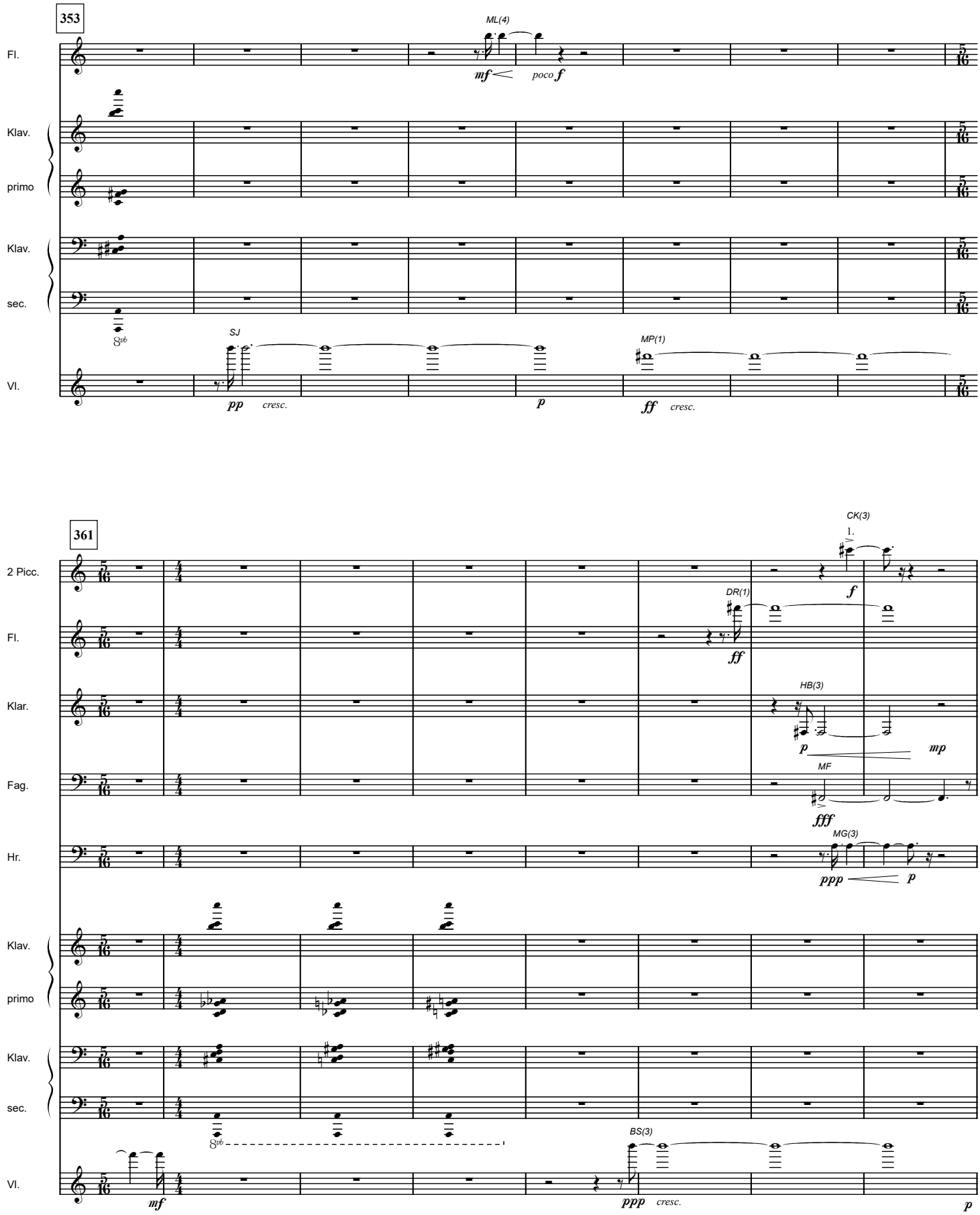
353
Fl.
Klav.
primo
Klav.
sec.
Vl.
ML(4)
mf
poco f
SJ
pp
cresc.
p
MP(1)
ff
cresc.
361
2 Picc.
Fl.
Klar.
Fag.
Hr.
Klav.
primo
Klav.
sec.
Vl.
CK(3)
1.
f
DR(1)
ff
HB(3)
p
mp
MF
fff
MG(3)
ppp
p
mf
BS(3)
ppp
cresc.
p

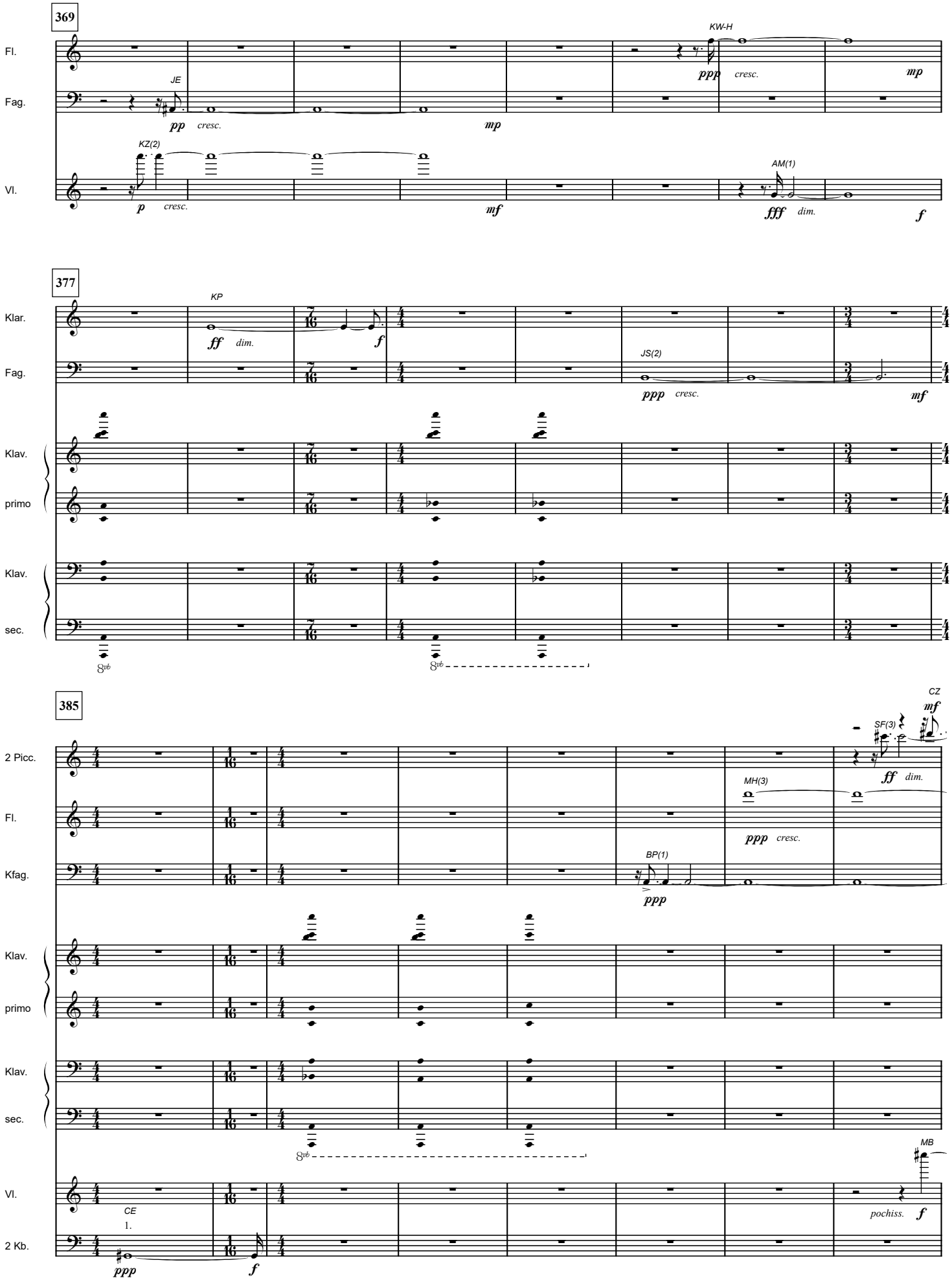
369
Fl.
Fag.
Vl.
JE
KW-H
KZ(2)
AM(1)
pp cresc.
mp
ppp cresc.
mp
p cresc.
mf
fff dim.
f
377
Klar.
Fag.
Klav.
primo
Klav.
sec.
KP
ff dim.
f
JS(2)
ppp cresc.
mf
8vb
8vb
385
2 Picc.
Fl.
Kfag.
Klav.
primo
Klav.
sec.
Vl.
2 Kb.
CZ
mf
SF(3)
ff dim.
MH(3)
ppp cresc.
BP(1)
ppp
8vb
MB
CE
1.
ppp
f
pochiss.
f

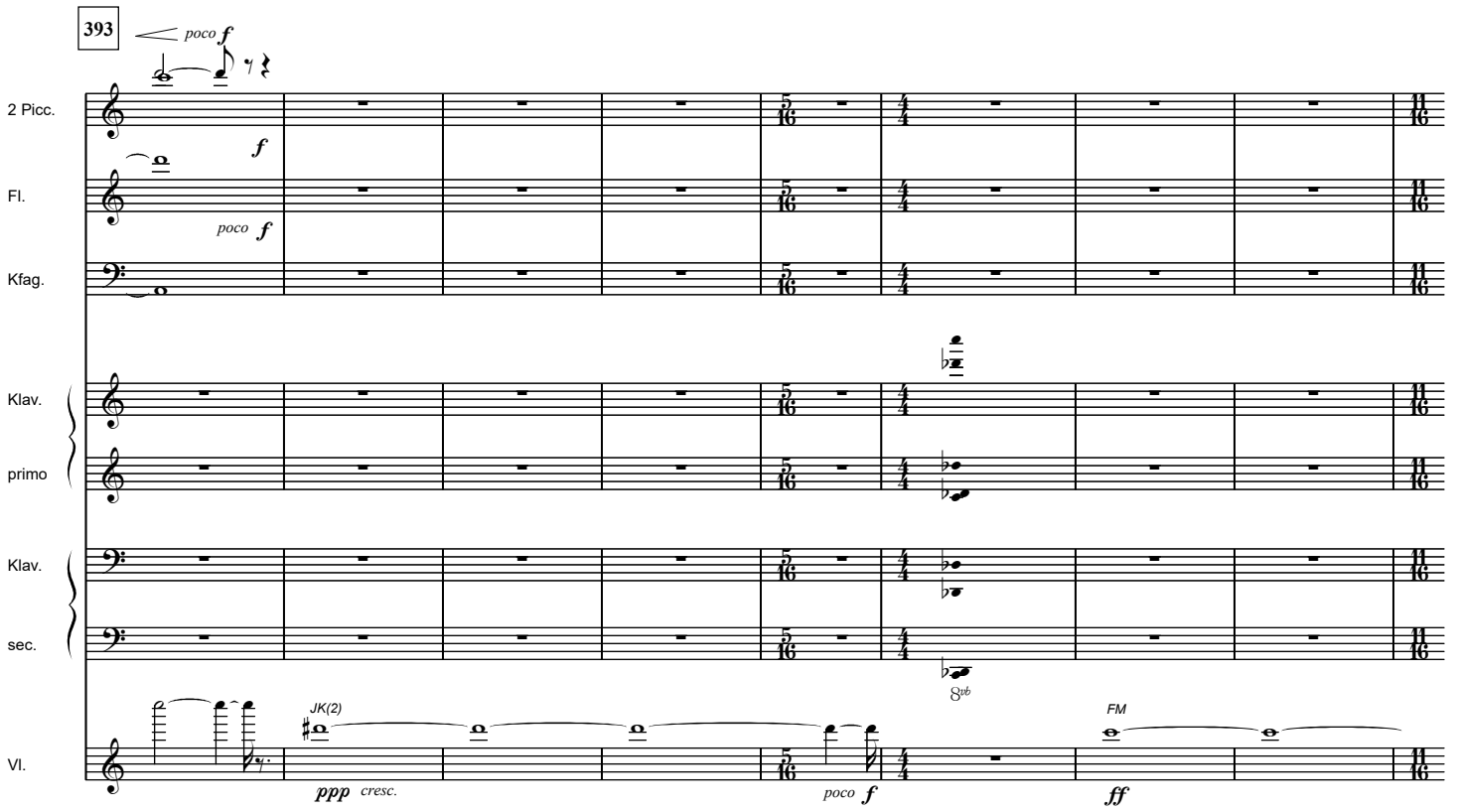
393
poco f
2 Picc.
f
Fl.
poco f
Kfag.
Klav.
primo
Klav.
sec.
8vb
JK(2)
ppp cresc.
poco f
FM
ff
Vl.

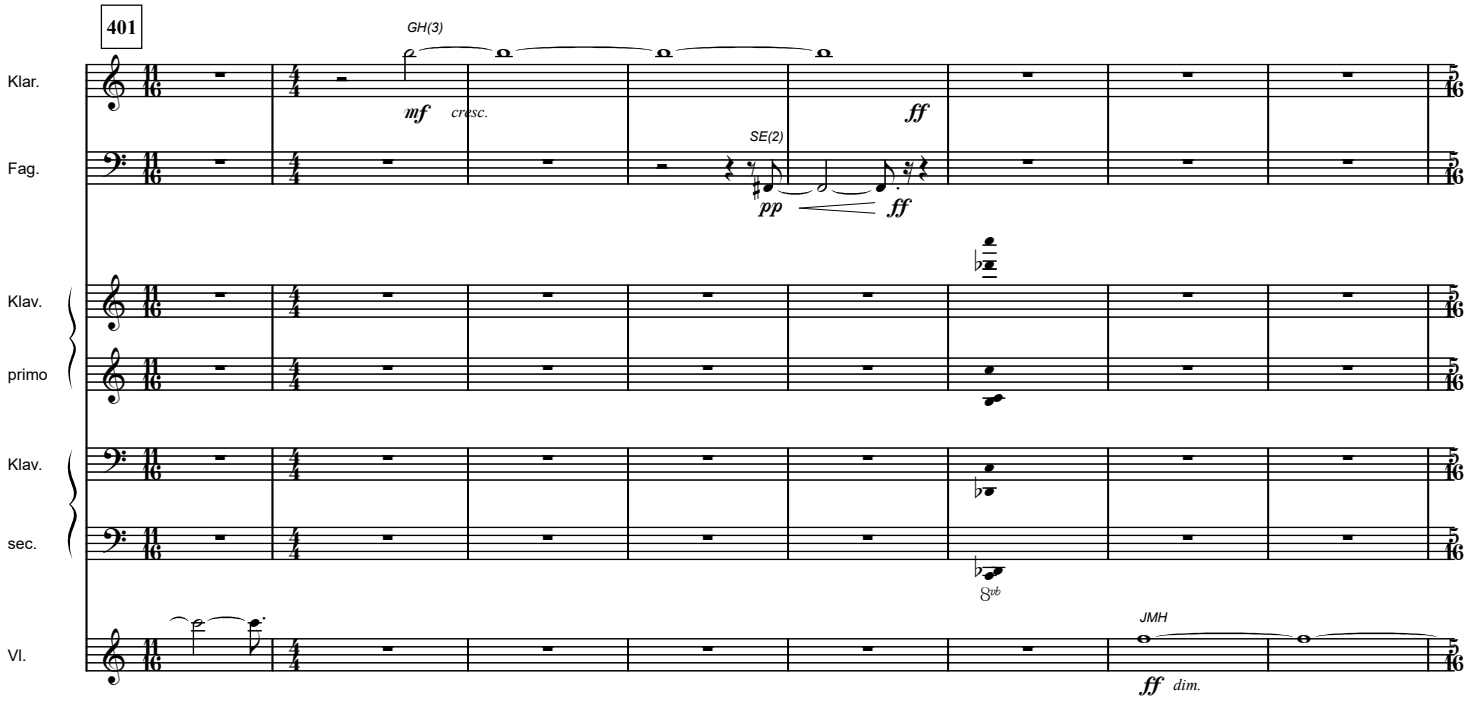
401
GH(3)
Klar.
mf cresc.
ff
SE(2)
Fag.
pp
ff
Klav.
primo
Klav.
sec.
8vb
JMH
Vl.
ff dim.

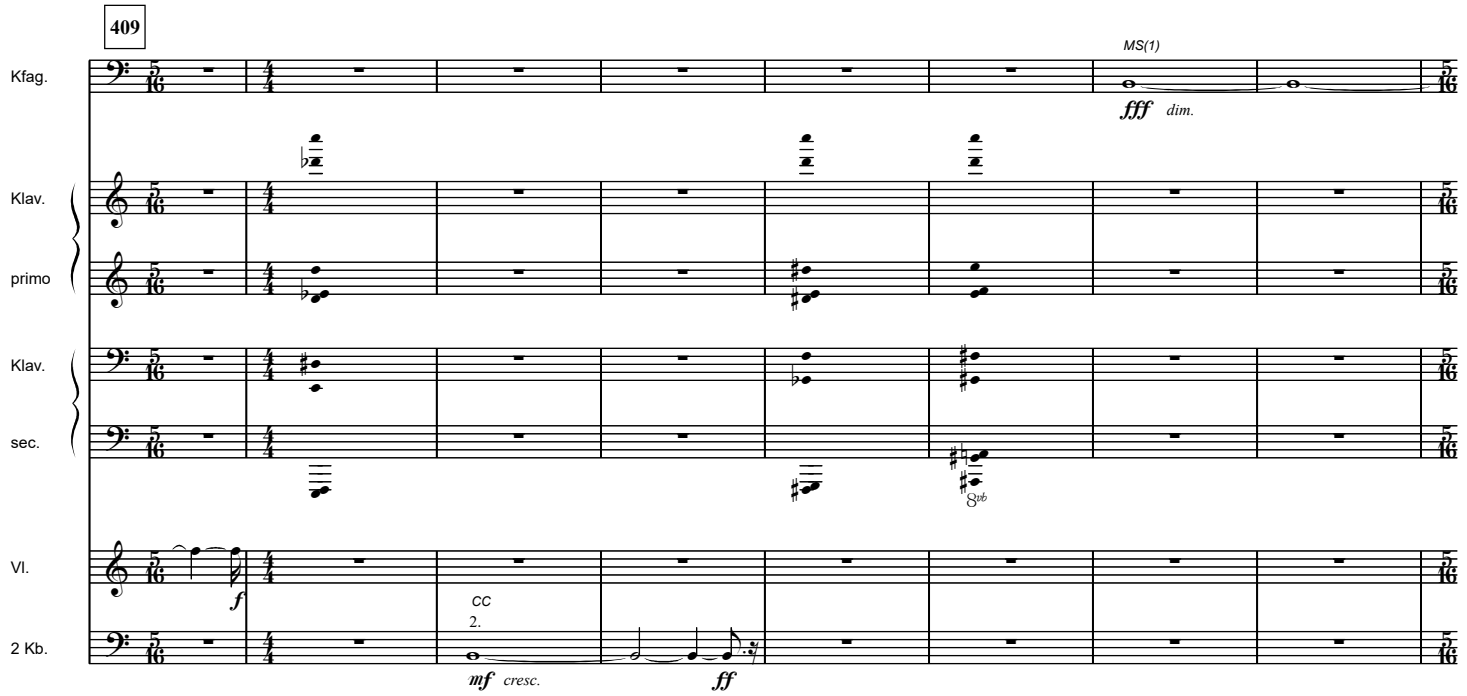
409
Kfag.
MS(1)
fff
dim.
Klav.
primo
Klav.
sec.
8vb
Vl.
f
CC
2.
2 Kb.
mf
cresc.
ff

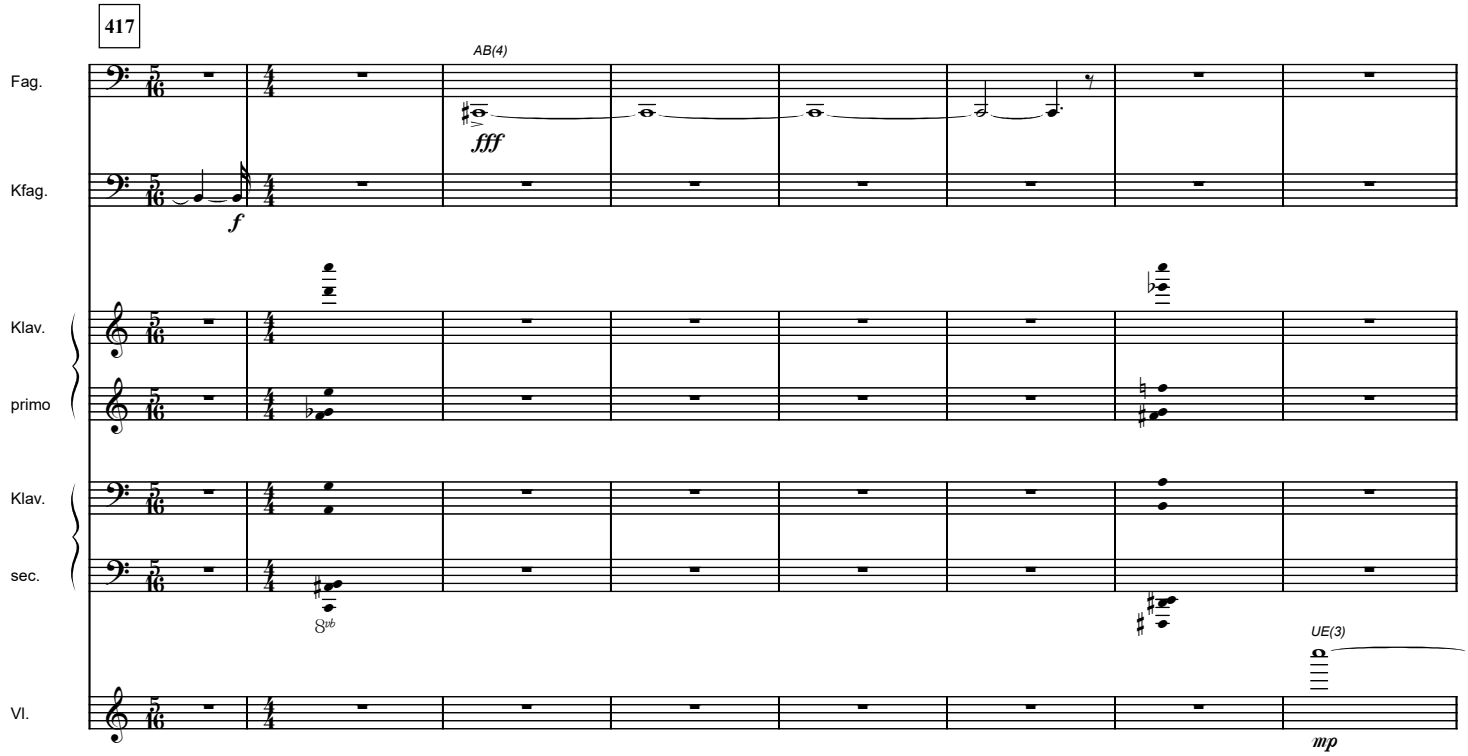
417
Fag.
AB(4)
fff
Kfag.
f
Klav.
primo
Klav.
sec.
8vb
UE(3)
Vl.
mp

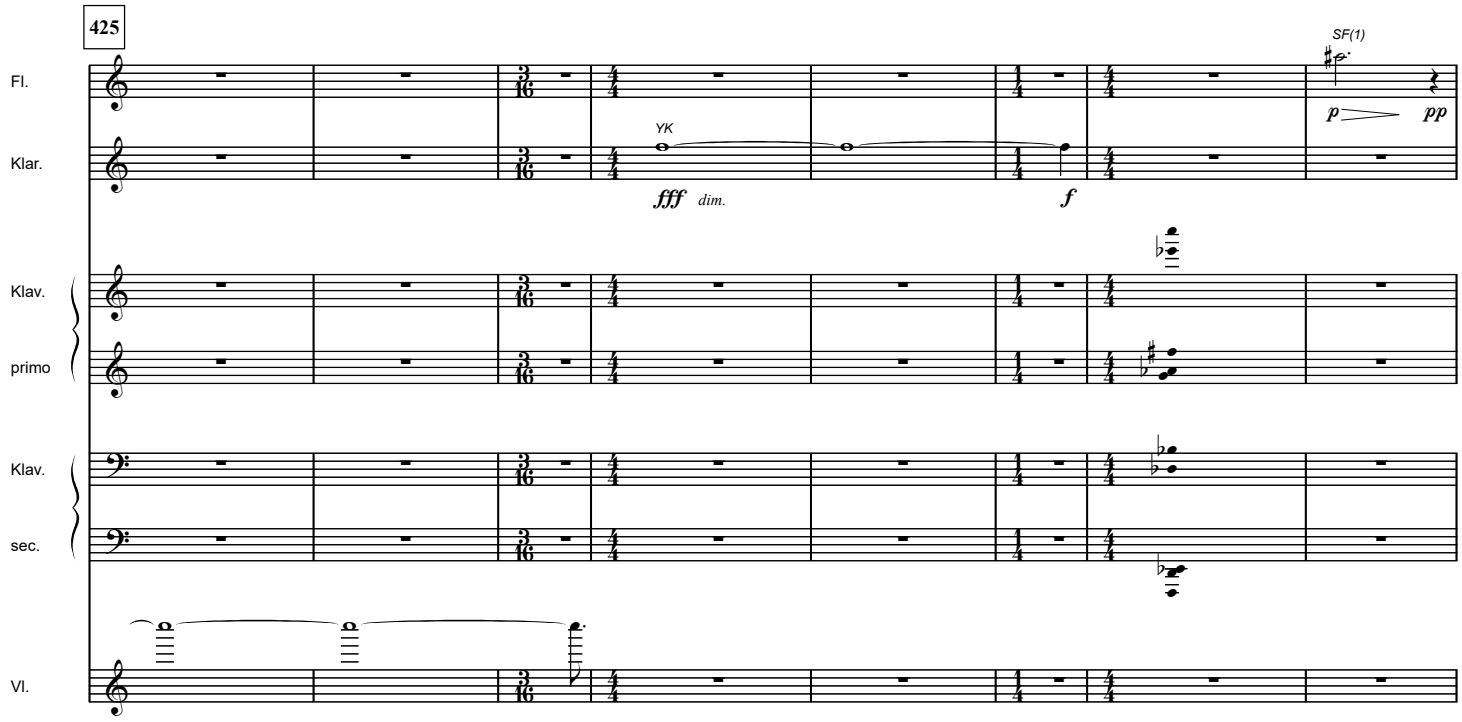
425
Fl.
Klar.
Klav.
primo
Klav.
sec.
Vl.
YK
fff dim.
f
SF(1)
p
pp

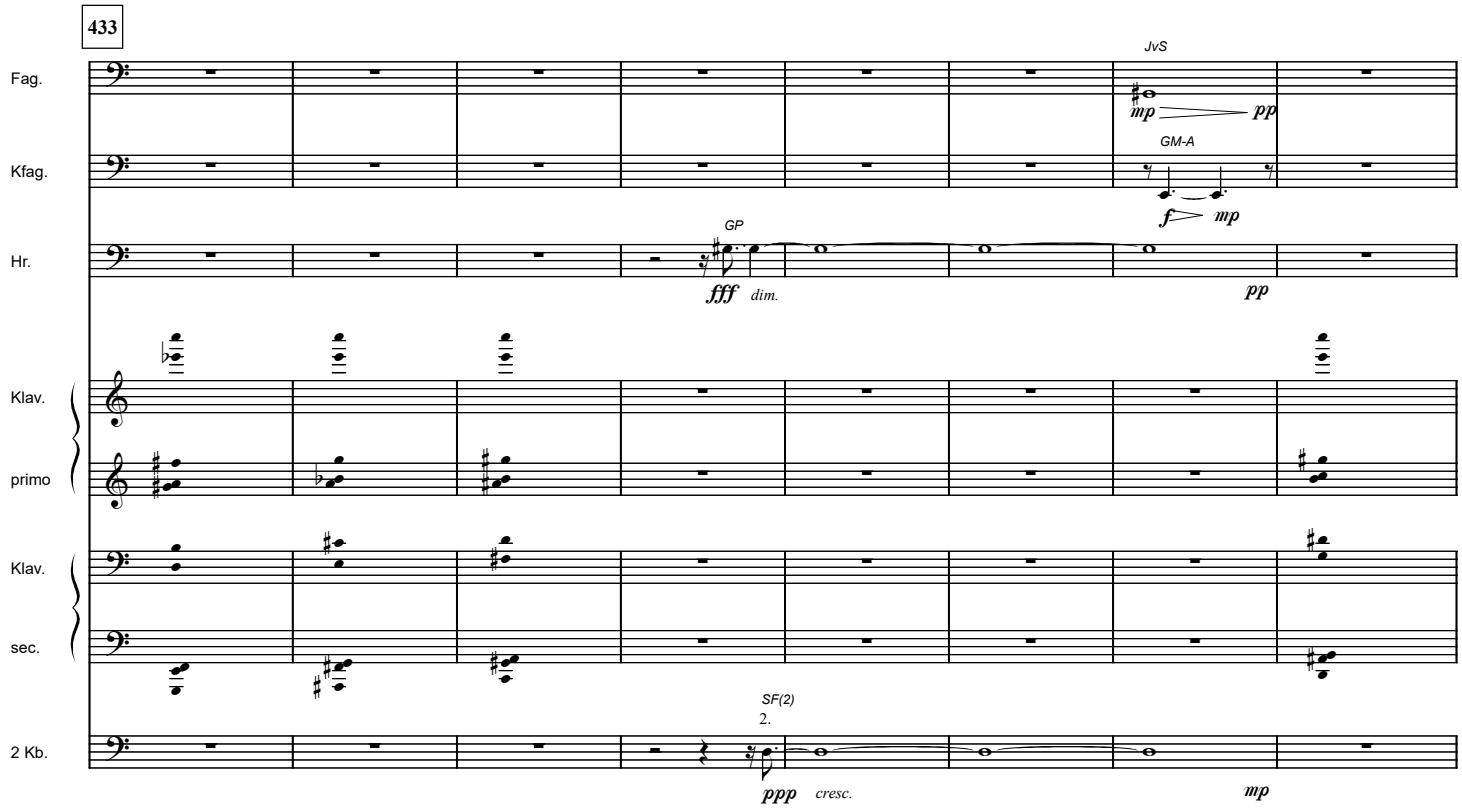
433
Fag.
Kfag.
Hr.
Klav.
primo
Klav.
sec.
2 Kb.
JvS
mp
pp
GM-A
f
mp
GP
fff dim.
pp
SF(2)
2.
ppp cresc.
mp

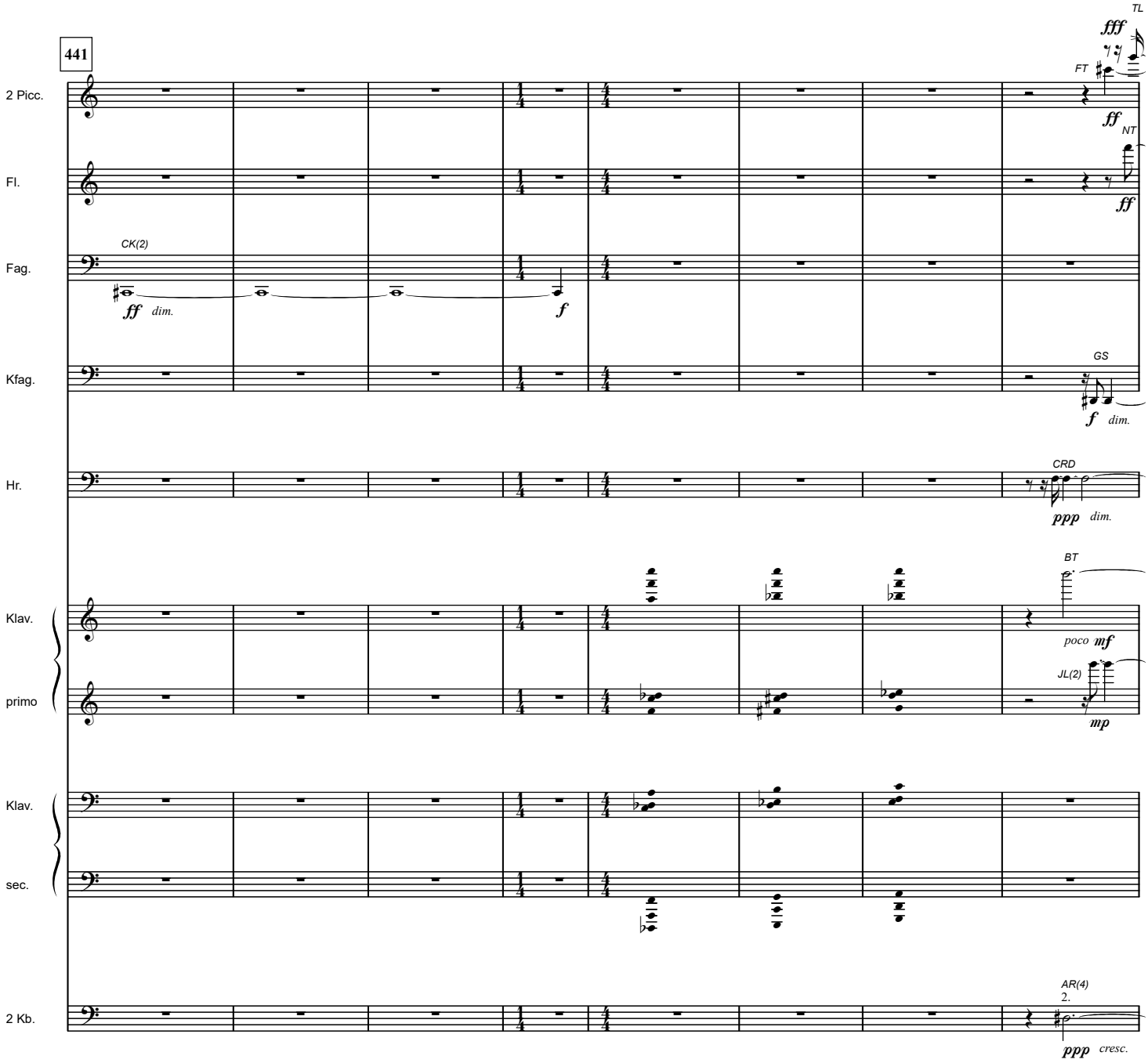
441
2 Picc.
Fl.
Fag.
Kfag.
Hr.
Klav.
primo
Klav.
sec.
2 Kb.
TL
fff
FT
ff
NT
ff
CK(2)
ff dim.
f
GS
f dim.
CRD
ppp dim.
BT
poco mf
JL(2)
mp
AR(4)
2.
ppp cresc.

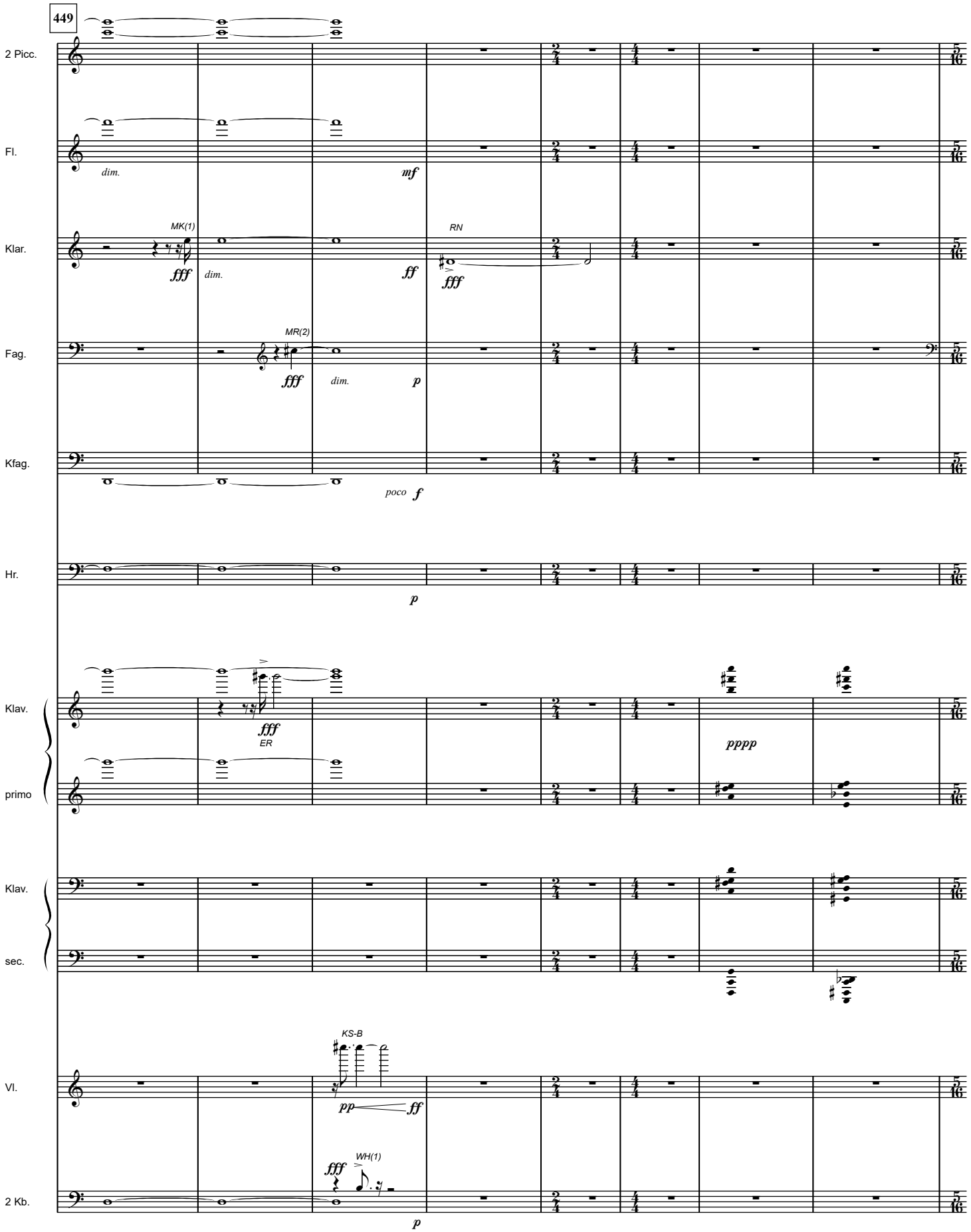
449
2 Picc.
Fl.
dim.
mf
Klar.
MK(1)
fff
dim.
ff
RN
fff
Fag.
MR(2)
fff
dim.
p
Kfag.
poco
f
Hr.
p
Klav.
primo
fff
ER
pppp
Klav.
sec.
Vl.
KS-B
pp
ff
2 Kb.
fff
WH(1)
p

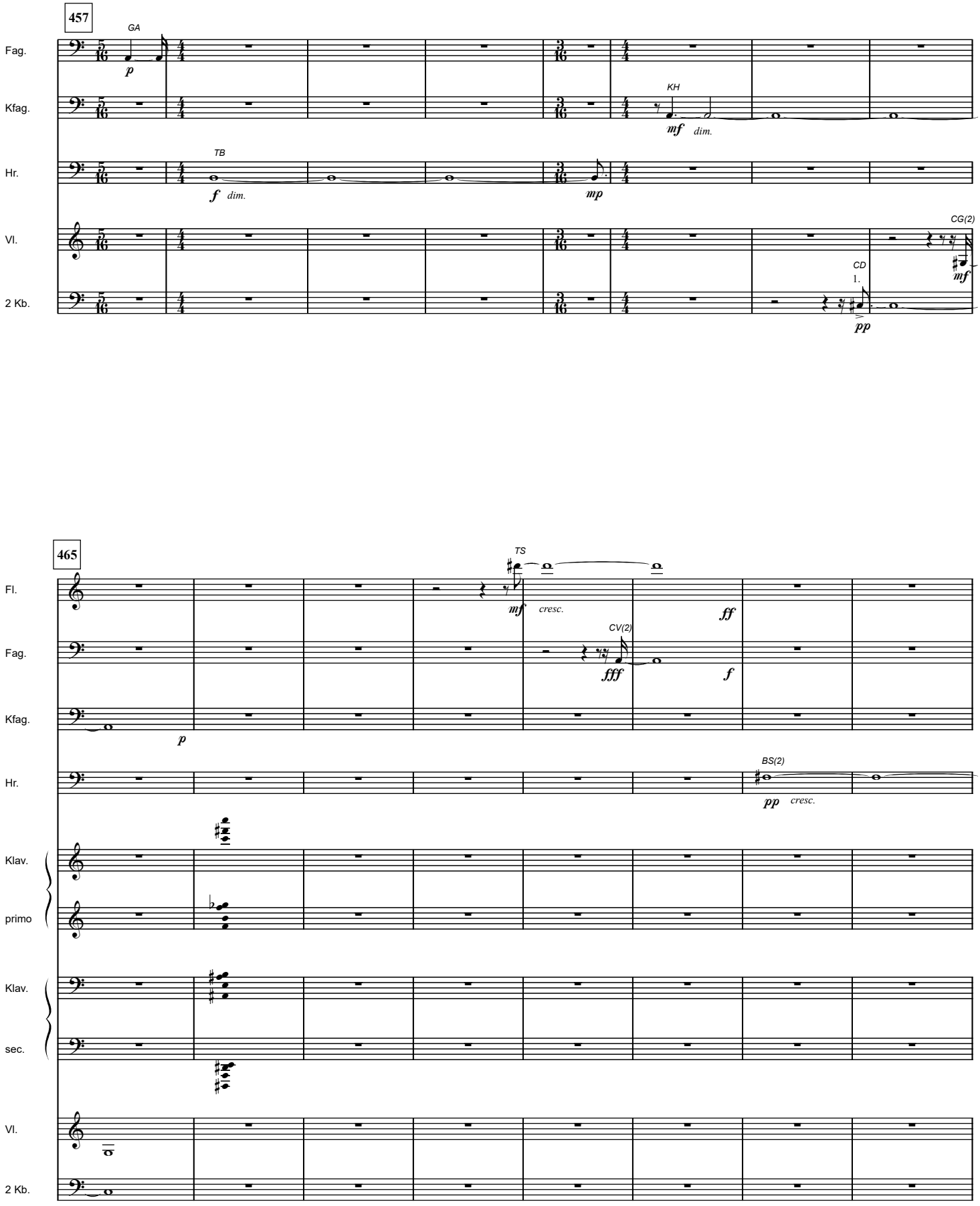
457
Fag.
Kfag.
Hr.
Vl.
2 Kb.
GA
p
KH
mf dim.
TB
f dim.
mp
CG(2)
CD
1.
mf
pp
465
Fl.
Fag.
Kfag.
Hr.
Klav.
primo
Klav.
sec.
Vl.
2 Kb.
TS
mf cresc.
ff
CV(2)
fff
f
p
BS(2)
pp cresc.

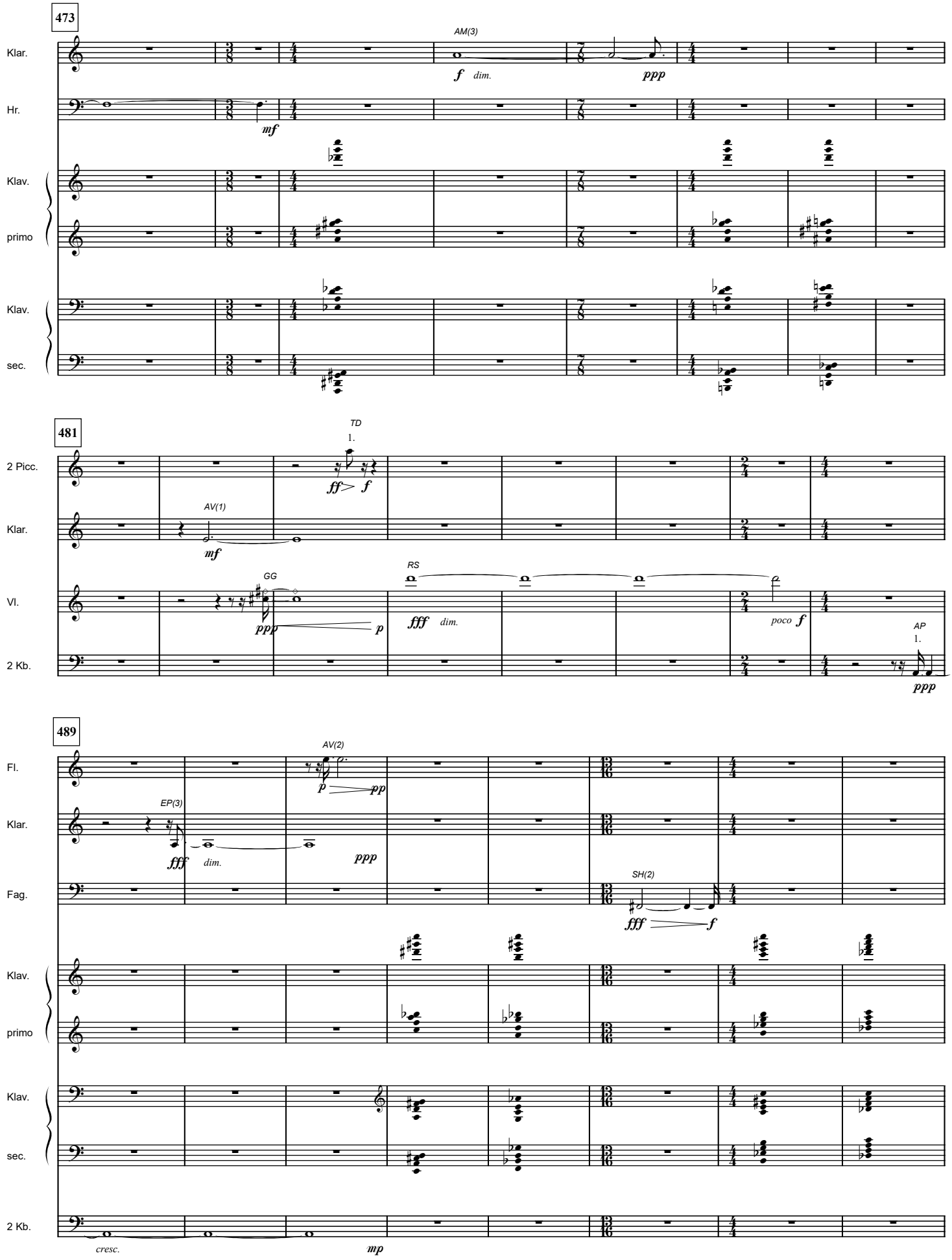
473
Klar.
Hr.
Klav.
primo
Klav.
sec.
AM(3)
f dim.
ppp
mf
481
2 Picc.
Klar.
Vl.
2 Kb.
TD
1.
ff> f
AV(1)
mf
GG
ppp
p
RS
fff dim.
poco f
AP
1.
ppp
489
Fl.
Klar.
Fag.
Klav.
primo
Klav.
sec.
2 Kb.
AV(2)
p pp
EP(3)
fff dim.
ppp
SH(2)
fff f
cresc.
mp

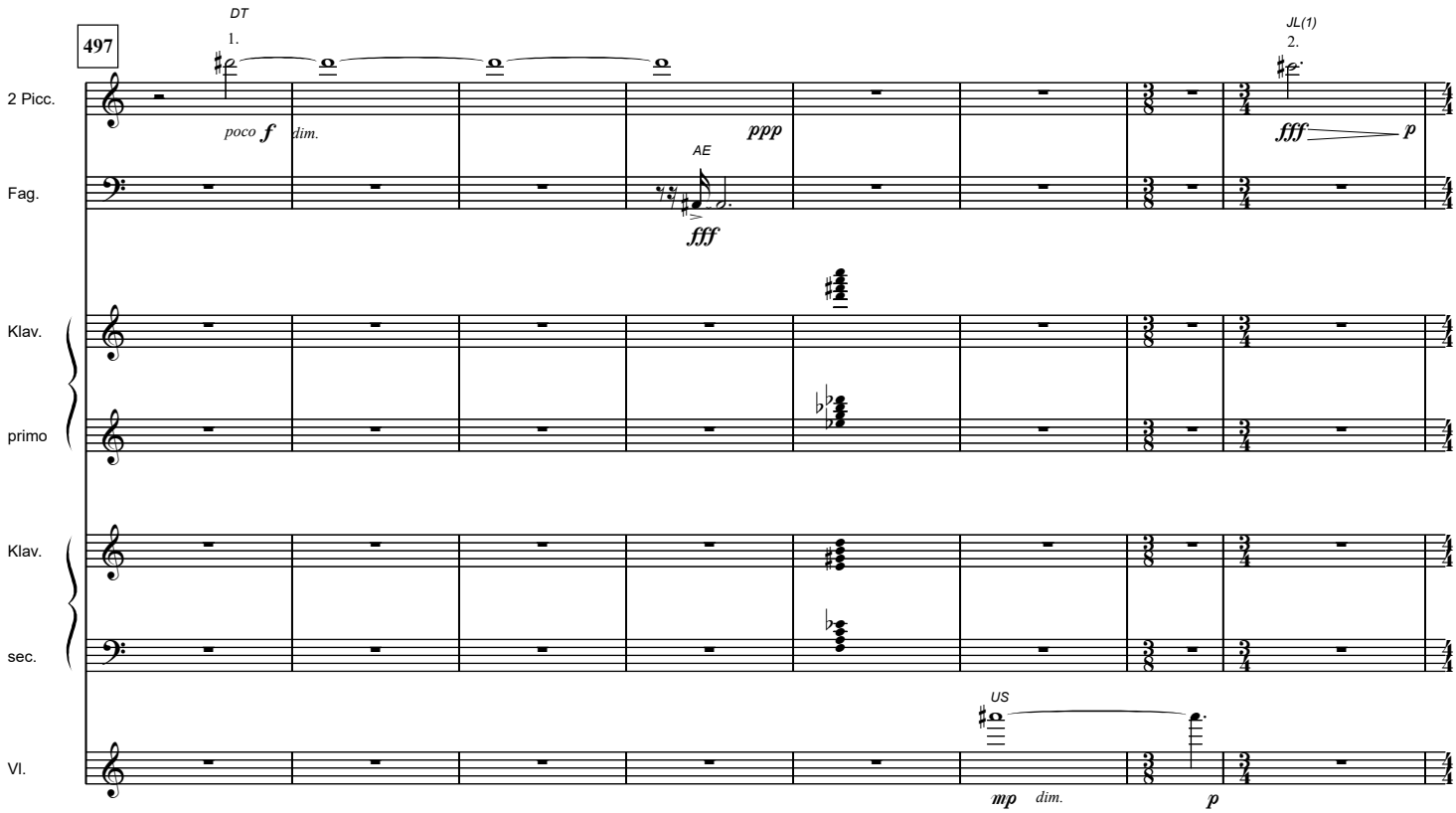
497
DT
1.
JL(1)
2.
2 Picc.
poco f
dim.
ppp
fff
p
Fag.
AE
fff
Klav.
primo
Klav.
sec.
US
Vl.
mp
dim.
p

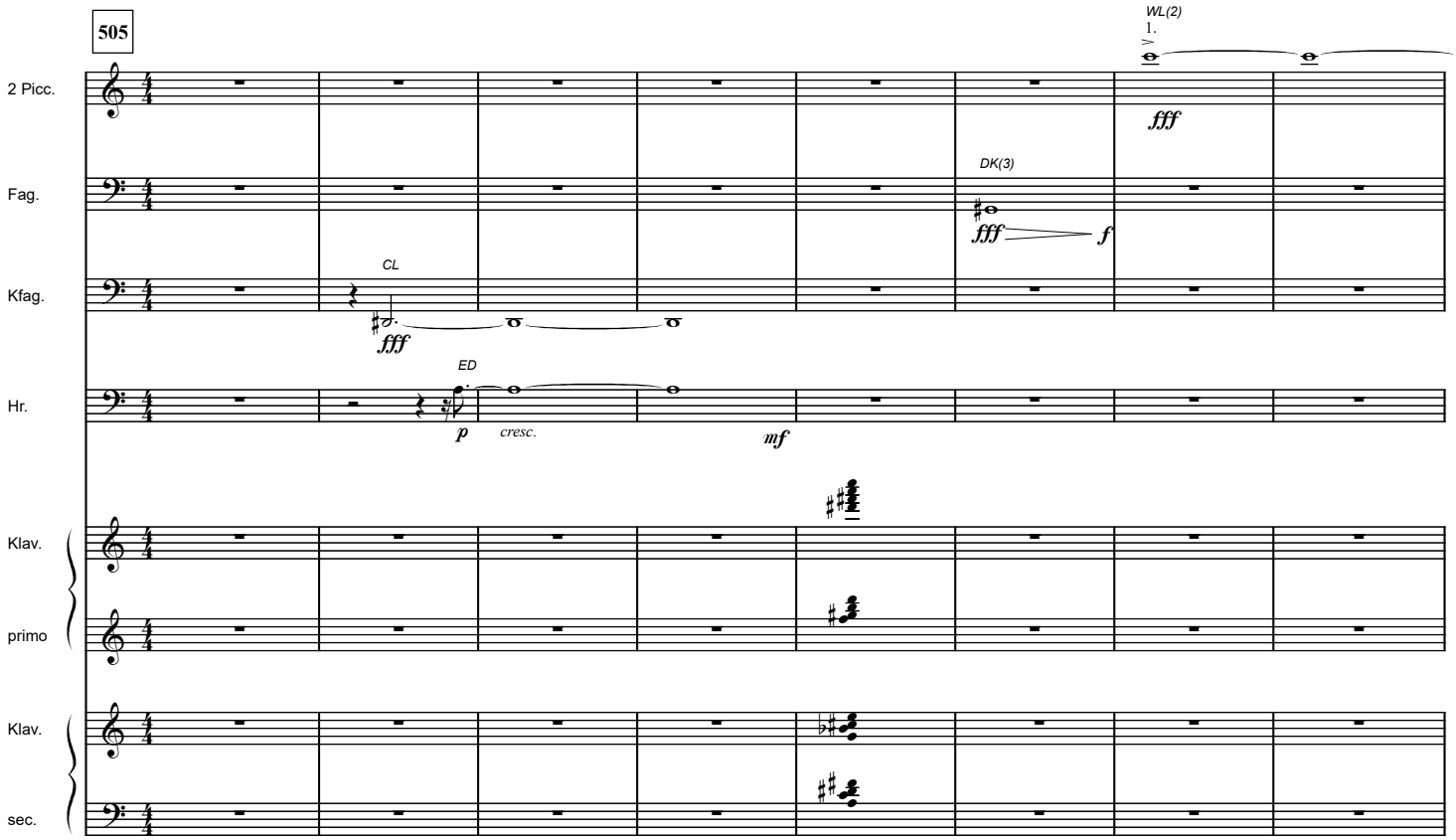
505
WL(2)
1.
2 Picc.
fff
DK(3)
Fag.
fff
f
CL
Kfag.
fff
ED
Hr.
p
cresc.
mf
Klav.
primo
Klav.
sec.

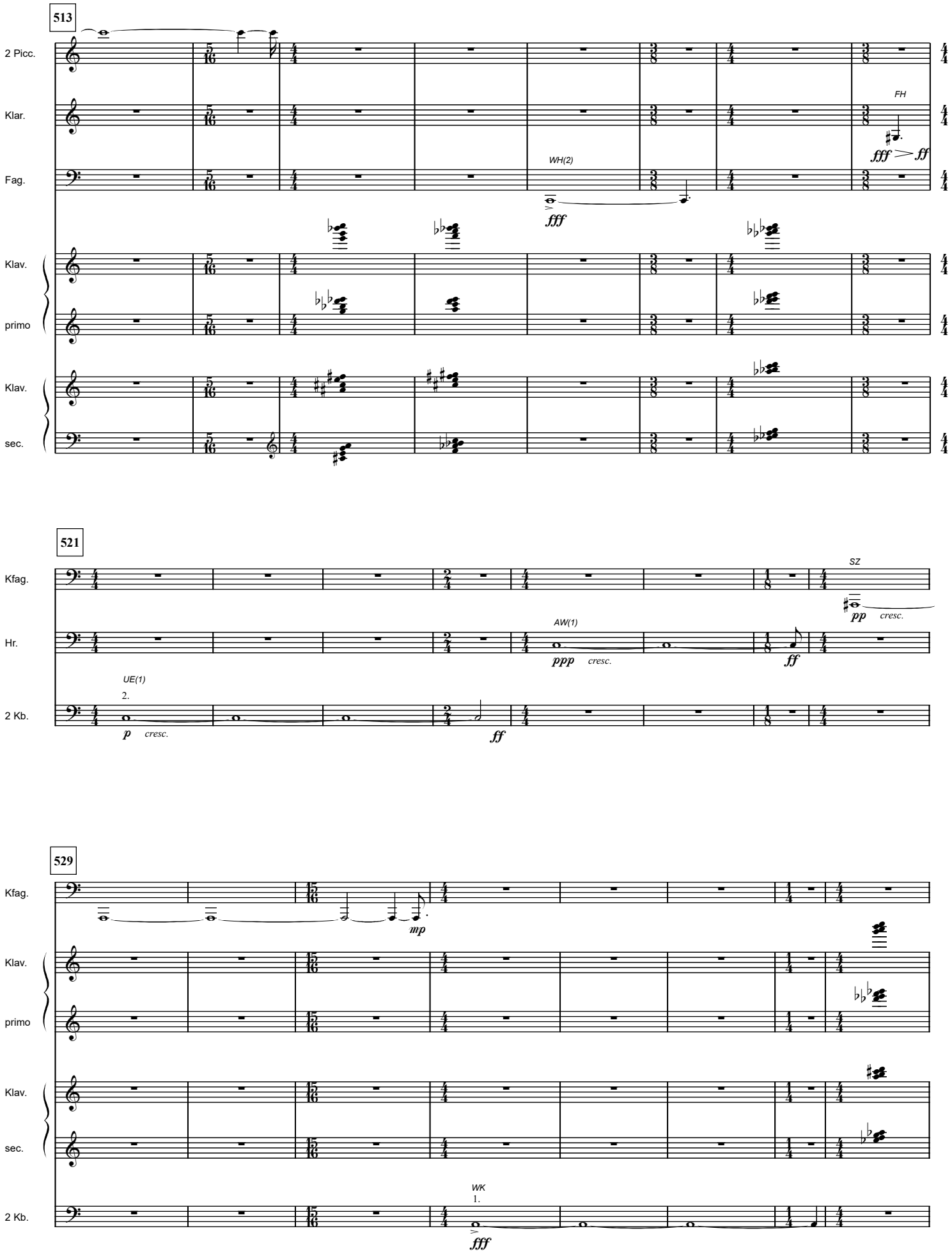
513
2 Picc.
Klar.
Fag.
Klav.
primo
Klav.
sec.
FH
fff > ff
WH(2)
fff
521
Kfag.
Hr.
2 Kb.
SZ
pp cresc.
AW(1)
ppp cresc.
ff
UE(1)
2.
p cresc.
ff
529
Kfag.
Klav.
primo
Klav.
sec.
2 Kb.
mp
WK
1.
fff

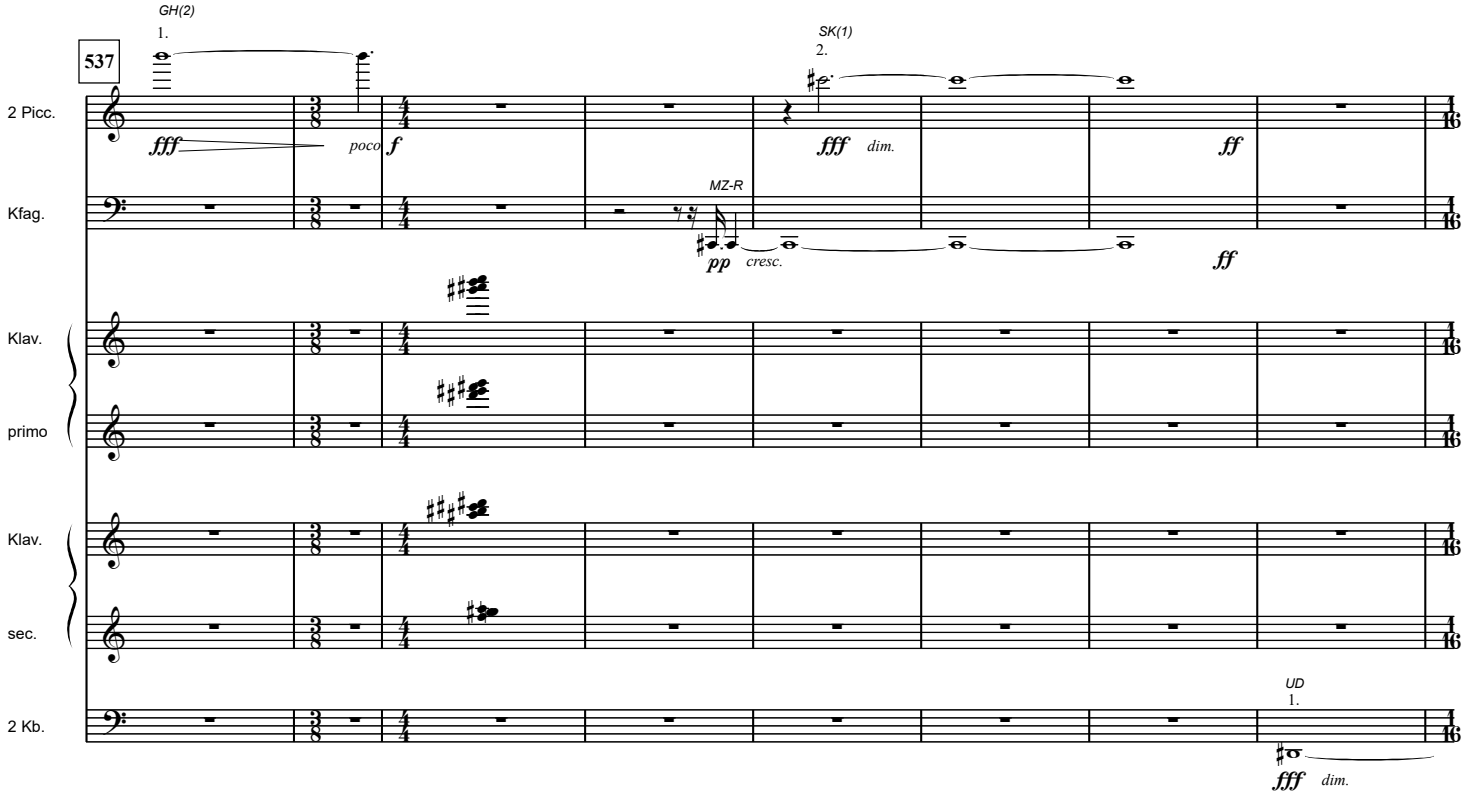
537
GH(2)
1.
SK(1)
2.
2 Picc.
Kfag.
Klav.
primo
Klav.
sec.
2 Kb.
MZ-R
UD
1.
fff
poco
f
fff
dim.
ff
pp
cresc.
ff
fff
dim.

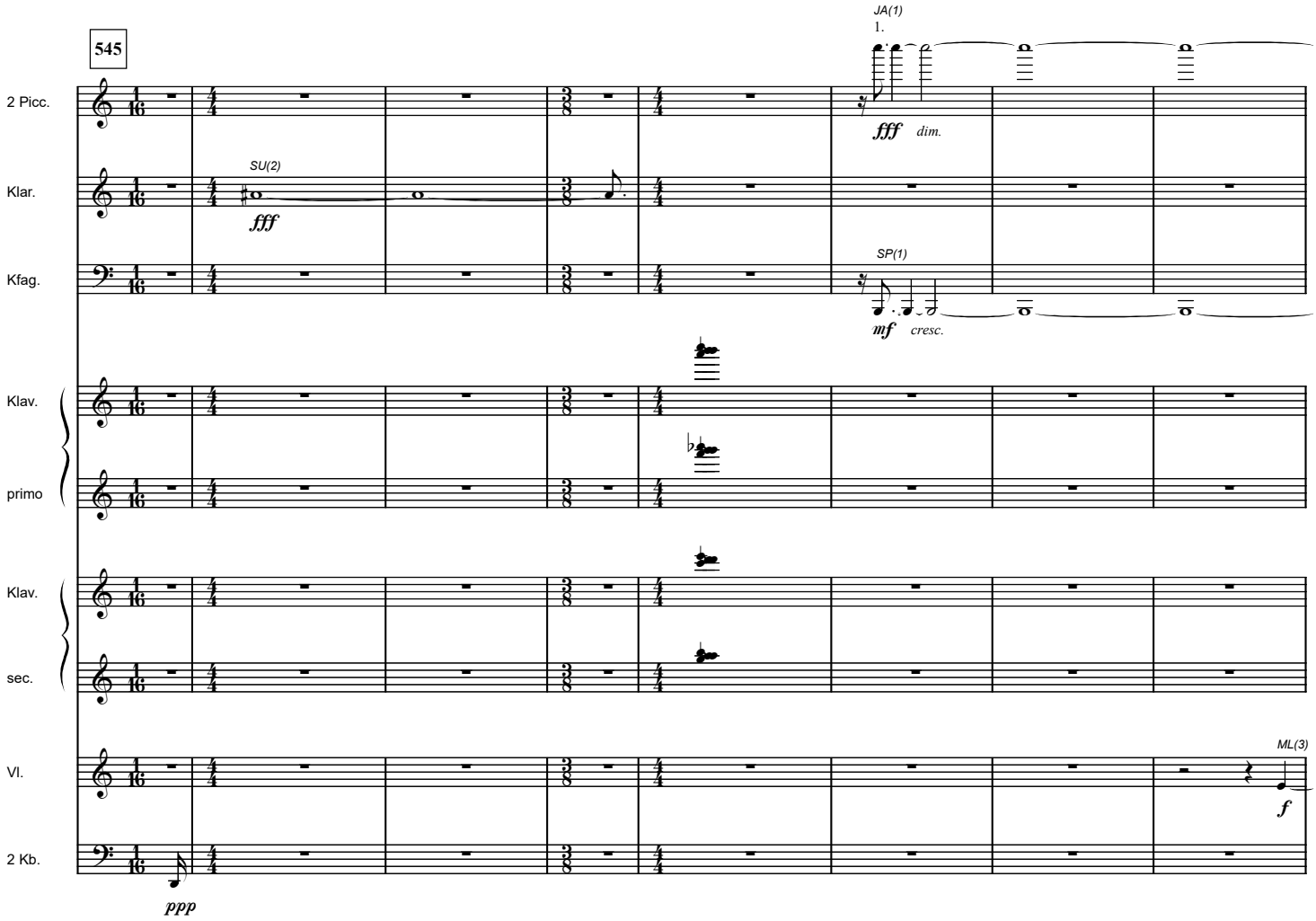
545
JA(1)
1.
2 Picc.
Klar.
Kfag.
Klav.
primo
Klav.
sec.
Vl.
2 Kb.
SU(2)
SP(1)
ML(3)
fff
dim.
fff
mf
cresc.
f
ppp

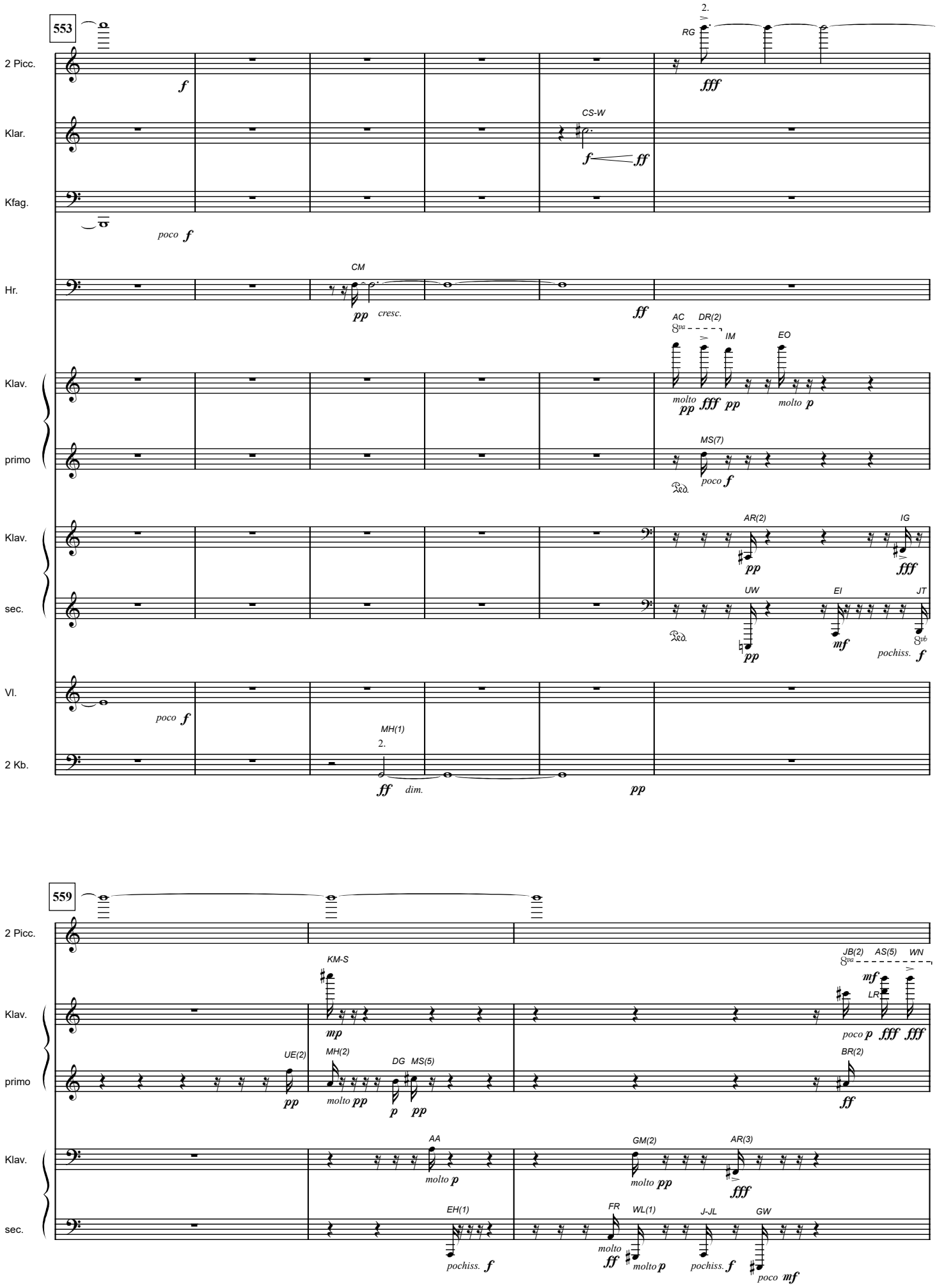
553
2 Picc.
Klar.
Kfag.
Hr.
Klav.
primo
Klav.
sec.
Vl.
2 Kb.
RG
CS-W
CM
cresc.
AC
DR(2)
IM
EO
molto
MS(7)
AR(2)
IG
UW
EI
JT
pochiss.
MH(1)
dim.
559
KM-S
JB(2)
AS(5)
WN
LR
UE(2)
MH(2)
DG
MS(5)
BR(2)
AA
GM(2)
AR(3)
EH(1)
FR
WL(1)
J-JL
GW

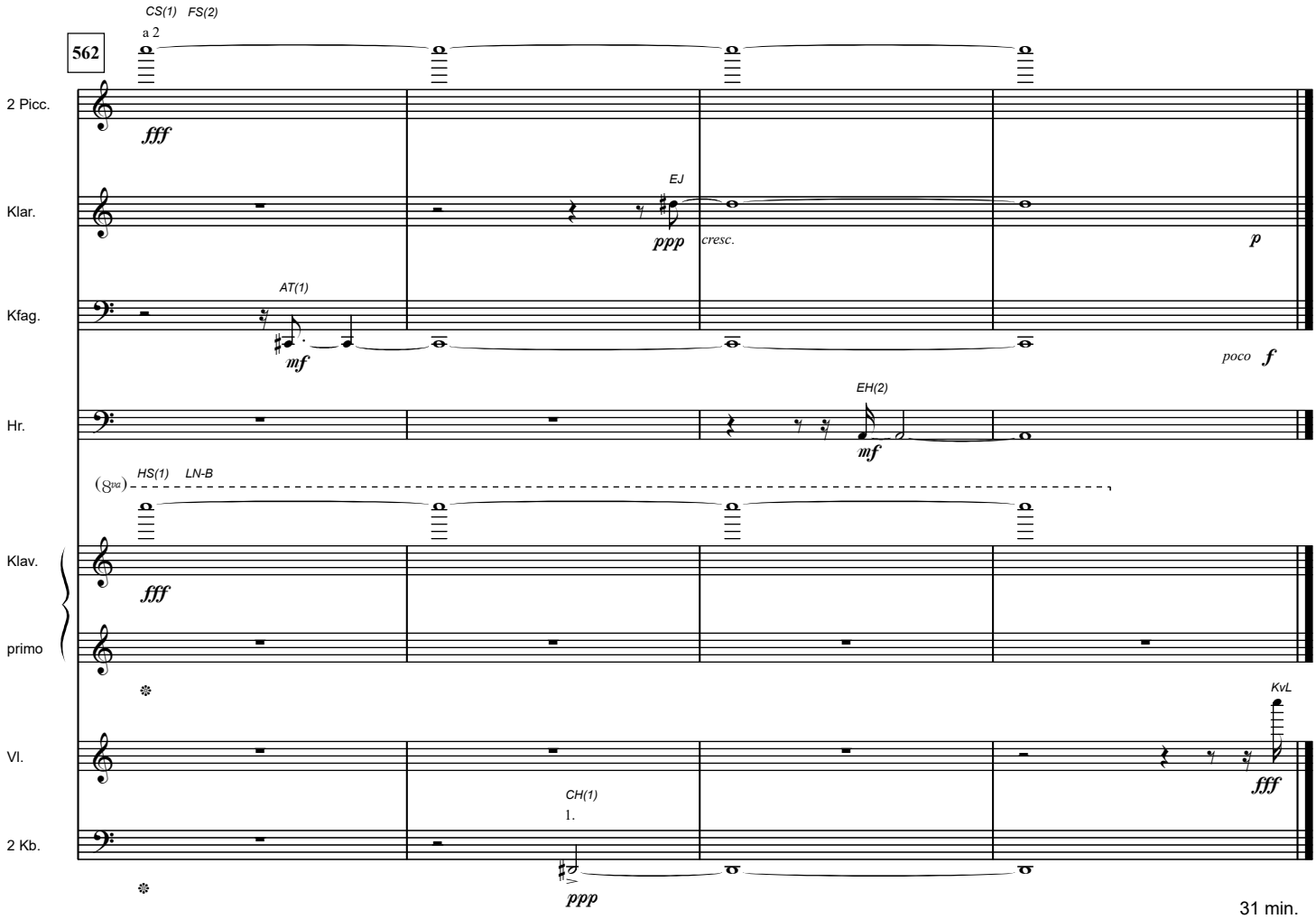
562
CS(1) FS(2)
a 2
2 Picc.
fff
Klar.
EJ
ppp
cresc.
p
Kfag.
AT(1)
mf
poco f
Hr.
EH(2)
mf
HS(1) LN-B
Klav.
fff
primo
KvL
fff
Vl.
CH(1)
1.
2 Kb.
ppp
31 min.